

Patient Name: SHAWARN NIRAJ KUMAR

Date and Time: 11th Jun 22 10:47 AM

Patient ID: 2216224756

Age **39** **5** **9**
 years months days

Gender **Male**

Heart Rate **100bpm**

Patient Vitals

BP: NA

Weight: NA

Height: NA

Pulse: NA

Spo2: NA

Resp: NA

Others: _____

Measurements

QSRD: 102ms

QT: 334ms

QTc: 430ms

PR: 164ms

P-R-T: 60° -7° 42°

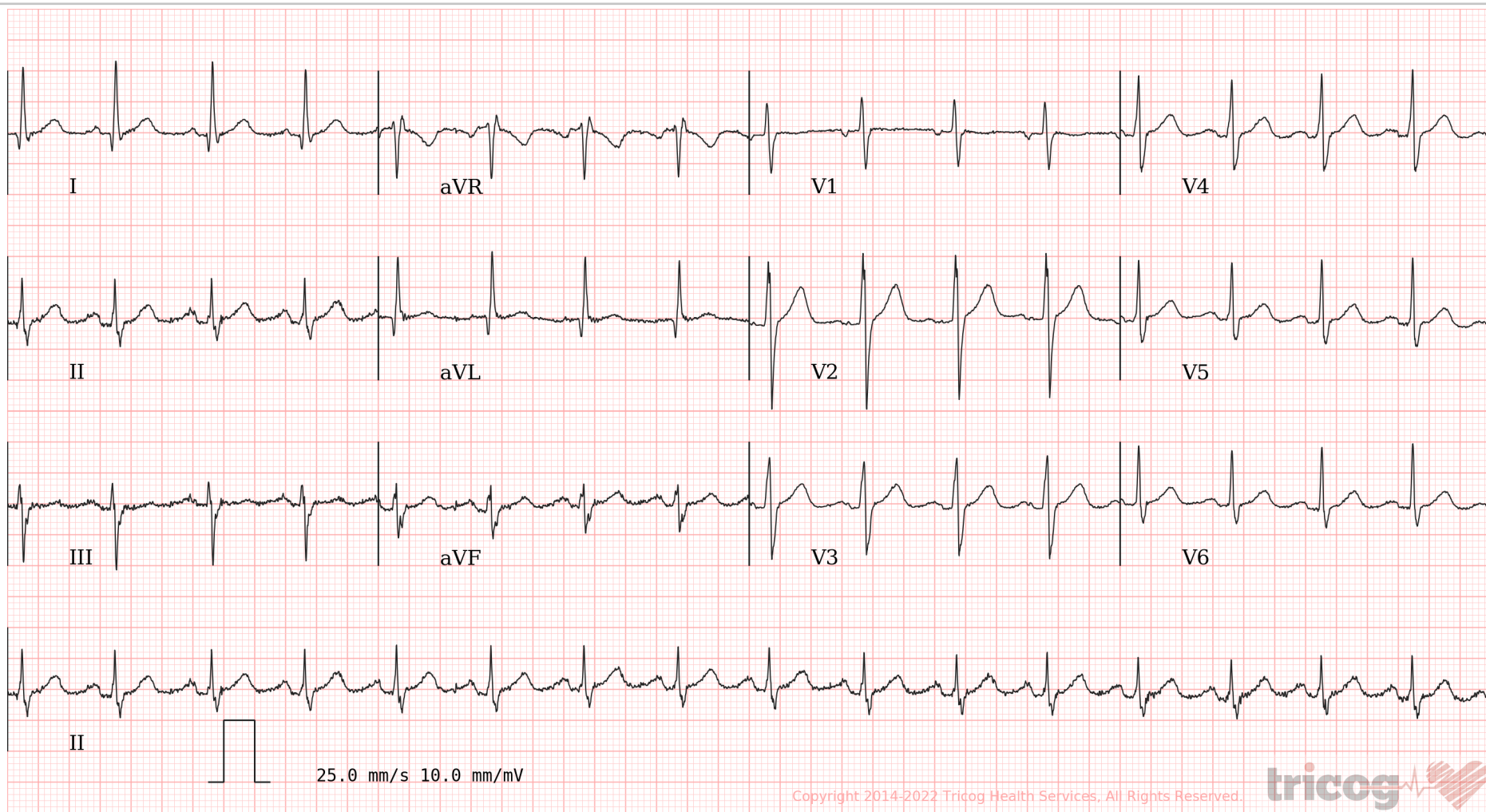

Copyright 2014-2022 Tricog Health Services, All Rights Reserved.

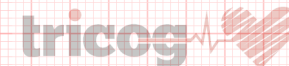

ECG Within Normal Limits: Sinus Tachycardia. Please correlate clinically.

REPORTED BY

DR SHAILAJA PILLAI
 MBBS, MD Physican
 MD Physican
 49972



CID : 2216224756
Name : MR.SHAWARN NIRAJ KUMAR
Age / Gender : 39 Years / Male
Consulting Dr. : -
Reg. Location : G B Road, Thane West (Main Centre)

Collected : 11-Jun-2022 / 09:21
Reported : 11-Jun-2022 / 11:43

Use a QR Code Scanner
Application To Scan the Code

AERFOCAMI HEALTHCARE BELOW 40 MALE/FEMALE

CBC (Complete Blood Count), Blood

<u>PARAMETER</u>	<u>RESULTS</u>	<u>BIOLOGICAL REF RANGE</u>	<u>METHOD</u>
<u>RBC PARAMETERS</u>			
Haemoglobin	10.8	13.0-17.0 g/dL	Spectrophotometric
RBC	4.24	4.5-5.5 mil/cmm	Elect. Impedance
PCV	34.6	40-50 %	Measured
MCV	82	80-100 fl	Calculated
MCH	25.4	27-32 pg	Calculated
MCHC	31.1	31.5-34.5 g/dL	Calculated
RDW	16.3	11.6-14.0 %	Calculated
<u>WBC PARAMETERS</u>			
WBC Total Count	7300	4000-10000 /cmm	Elect. Impedance
<u>WBC DIFFERENTIAL AND ABSOLUTE COUNTS</u>			
Lymphocytes	22.5	20-40 %	
Absolute Lymphocytes	1642.5	1000-3000 /cmm	Calculated
Monocytes	9.1	2-10 %	
Absolute Monocytes	664.3	200-1000 /cmm	Calculated
Neutrophils	66.5	40-80 %	
Absolute Neutrophils	4854.5	2000-7000 /cmm	Calculated
Eosinophils	1.8	1-6 %	
Absolute Eosinophils	131.4	20-500 /cmm	Calculated
Basophils	0.1	0.1-2 %	
Absolute Basophils	7.3	20-100 /cmm	Calculated
Immature Leukocytes	-		
WBC Differential Count by Absorbance & Impedance method/Microscopy.			
<u>PLATELET PARAMETERS</u>			
Platelet Count	259000	150000-400000 /cmm	Elect. Impedance
MPV	10.9	6-11 fl	Calculated
PDW	17.8	11-18 %	Calculated
<u>RBC MORPHOLOGY</u>			
Hypochromia	Mild		
Microcytosis	Occasional		



Use a QR Code Scanner
Application To Scan the Code

CID : 2216224756
Name : MR.SHAWARN NIRAJ KUMAR
Age / Gender : 39 Years / Male
Consulting Dr. : -
Reg. Location : G B Road, Thane West (Main Centre)

Collected : 11-Jun-2022 / 09:21
Reported : 11-Jun-2022 / 11:15

AERFOCAMI HEALTHCARE BELOW 40 MALE/FEMALE

<u>PARAMETER</u>	<u>RESULTS</u>	<u>BIOLOGICAL REF RANGE</u>	<u>METHOD</u>
GLUCOSE (SUGAR) FASTING, Fluoride Plasma	99.7	Non-Diabetic: < 100 mg/dl Impaired Fasting Glucose: 100-125 mg/dl Diabetic: >/= 126 mg/dl	Hexokinase
GLUCOSE (SUGAR) PP, Fluoride Plasma PP/R	96.2	Non-Diabetic: < 140 mg/dl Impaired Glucose Tolerance: 140-199 mg/dl Diabetic: >/= 200 mg/dl	Hexokinase
BILIRUBIN (TOTAL), Serum	0.51	0.1-1.2 mg/dl	Diazo
BILIRUBIN (DIRECT), Serum	0.2	0-0.3 mg/dl	Diazo
BILIRUBIN (INDIRECT), Serum	0.31	0.1-1.0 mg/dl	Calculated
TOTAL PROTEINS, Serum	7.6	6.4-8.3 g/dL	Biuret
ALBUMIN, Serum	4.4	3.5-5.2 g/dL	BCG
GLOBULIN, Serum	3.2	2.3-3.5 g/dL	Calculated
A/G RATIO, Serum	1.4	1 - 2	Calculated
SGOT (AST), Serum	25.5	5-40 U/L	IFCC without pyridoxal phosphate activation
SGPT (ALT), Serum	32.5	5-45 U/L	IFCC without pyridoxal phosphate activation
GAMMA GT, Serum	13.2	3-60 U/L	IFCC
ALKALINE PHOSPHATASE, Serum	113.9	40-130 U/L	PNPP
BLOOD UREA, Serum	15.9	12.8-42.8 mg/dl	Urease & GLDH
BUN, Serum	7.4	6-20 mg/dl	Calculated
CREATININE, Serum	0.71	0.67-1.17 mg/dl	Enzymatic
eGFR, Serum	131	>60 ml/min/1.73sqm	Calculated



Use a QR Code Scanner
Application To Scan the Code

CID : 2216224756
Name : MR.SHAWARN NIRAJ KUMAR
Age / Gender : 39 Years / Male
Consulting Dr. : -
Reg. Location : G B Road, Thane West (Main Centre)

Collected : 11-Jun-2022 / 12:37
Reported : 11-Jun-2022 / 14:36

URIC ACID, Serum	6.0	3.5-7.2 mg/dl	Uricase
Urine Sugar (Fasting)	Absent	Absent	
Urine Ketones (Fasting)	Absent	Absent	
Urine Sugar (PP)	Absent	Absent	
Urine Ketones (PP)	Absent	Absent	

*Sample processed at SUBURBAN DIAGNOSTICS (INDIA) PVT. LTD G B Road Lab, Thane West

*** End Of Report ***



Amit Taori

Dr. AMIT TAORI
M.D (Path)
Pathologist



CID : 2216224756
Name : MR.SHAWARN NIRAJ KUMAR
Age / Gender : 39 Years / Male
Consulting Dr. : -
Reg. Location : G B Road, Thane West (Main Centre)

Collected : 11-Jun-2022 / 09:21
Reported : 11-Jun-2022 / 12:08

Use a QR Code Scanner
Application To Scan the Code

AERFOCAMI HEALTHCARE BELOW 40 MALE/FEMALE
URINE EXAMINATION REPORT

<u>PARAMETER</u>	<u>RESULTS</u>	<u>BIOLOGICAL REF RANGE</u>	<u>METHOD</u>
<u>PHYSICAL EXAMINATION</u>			
Color	Yellow	Pale Yellow	-
Reaction (pH)	Acidic (6.0)	4.5 - 8.0	Chemical Indicator
Specific Gravity	1.020	1.010-1.030	Chemical Indicator
Transparency	Slight hazy	Clear	-
Volume (ml)	30	-	-
<u>CHEMICAL EXAMINATION</u>			
Proteins	Absent	Absent	pH Indicator
Glucose	Absent	Absent	GOD-POD
Ketones	Absent	Absent	Legals Test
Blood	Absent	Absent	Peroxidase
Bilirubin	Absent	Absent	Diazonium Salt
Urobilinogen	Normal	Normal	Diazonium Salt
Nitrite	Absent	Absent	Griess Test
<u>MICROSCOPIC EXAMINATION</u>			
Leukocytes(Pus cells)/hpf	1-2	0-5/hpf	
Red Blood Cells / hpf	Absent	0-2/hpf	
Epithelial Cells / hpf	1-2		
Casts	Absent	Absent	
Crystals	Absent	Absent	
Amorphous debris	Absent	Absent	
Bacteria / hpf	3-4	Less than 20/hpf	

*Sample processed at SUBURBAN DIAGNOSTICS (INDIA) PVT. LTD G B Road Lab, Thane West
*** End Of Report ***



Amit Taori

Dr. AMIT TAORI
M.D (Path)
Pathologist



CID : 2216224756
Name : MR.SHAWARN NIRAJ KUMAR
Age / Gender : 39 Years / Male
Consulting Dr. : -
Reg. Location : G B Road, Thane West (Main Centre)

Collected : 11-Jun-2022 / 09:21
Reported : 11-Jun-2022 / 12:32

Use a QR Code Scanner
Application To Scan the Code

AERFOCAMI HEALTHCARE BELOW 40 MALE/FEMALE
BLOOD GROUPING & Rh TYPING

<u>PARAMETER</u>	<u>RESULTS</u>
ABO GROUP	O
Rh TYPING	Positive

NOTE: Test performed by Semi- automated column agglutination technology (CAT)

Note : This Sample has also been tested for Bombay group/Bombay phenotype /Oh using anti-H lectin.

Specimen: EDTA Whole Blood and/or serum

Clinical significance:

ABO system is most important of all blood group in transfusion medicine

Limitations:

- ABO blood group of new born is performed only by cell (forward) grouping because allo antibodies in cord blood are of maternal origin.
- Since A & B antigens are not fully developed at birth, both Anti-A & Anti-B antibodies appear after the first 4 to 6 months of life. As a result, weaker reactions may occur with red cells of newborns than of adults.
- Confirmation of newborn's blood group is indicated when A & B antigen expression and the isoagglutinins are fully developed at 2 to 4 years of age & remains constant throughout life.
- Cord blood is contaminated with Wharton's jelly that causes red cell aggregation leading to false positive result
- The Hh blood group also known as Oh or Bombay blood group is rare blood group type. The term Bombay is used to refer the phenotype that lacks normal expression of ABH antigens because of inheritance of hh genotype.

References:

1. Denise M Harmening, Modern Blood Banking and Transfusion Practices- 6th Edition 2012. F.A. Davis company. Philadelphia
2. AABB technical manual

*Sample processed at SUBURBAN DIAGNOSTICS (INDIA) PVT. LTD G B Road Lab, Thane West

*** End Of Report ***



Amit Taori

Dr. AMIT TAORI
M.D (Path)
Pathologist



CID : 2216224756
Name : MR.SHAWARN NIRAJ KUMAR
Age / Gender : 39 Years / Male
Consulting Dr. : -
Reg. Location : G B Road, Thane West (Main Centre)

Collected : 11-Jun-2022 / 09:21
Reported : 11-Jun-2022 / 11:35

Use a QR Code Scanner
Application To Scan the Code

AERFOCAMI HEALTHCARE BELOW 40 MALE/FEMALE
LIPID PROFILE

PARAMETER	RESULTS	BIOLOGICAL REF RANGE	METHOD
CHOLESTEROL, Serum	160.3	Desirable: <200 mg/dl Borderline High: 200-239mg/dl High: >/=240 mg/dl	CHOD-POD
TRIGLYCERIDES, Serum	132.5	Normal: <150 mg/dl Borderline-high: 150 - 199 mg/dl High: 200 - 499 mg/dl Very high:>/=500 mg/dl	GPO-POD
HDL CHOLESTEROL, Serum	32.9	Desirable: >60 mg/dl Borderline: 40 - 60 mg/dl Low (High risk): <40 mg/dl	Homogeneous enzymatic colorimetric assay
NON HDL CHOLESTEROL, Serum	127.4	Desirable: <130 mg/dl Borderline-high:130 - 159 mg/dl High:160 - 189 mg/dl Very high: >/=190 mg/dl	Calculated
LDL CHOLESTEROL, Serum	100.0	Optimal: <100 mg/dl Near Optimal: 100 - 129 mg/dl Borderline High: 130 - 159 mg/dl High: 160 - 189 mg/dl Very High: >/= 190 mg/dl	Calculated
VLDL CHOLESTEROL, Serum	27.4	< /= 30 mg/dl	Calculated
CHOL / HDL CHOL RATIO, Serum	4.9	0-4.5 Ratio	Calculated
LDL CHOL / HDL CHOL RATIO, Serum	3.0	0-3.5 Ratio	Calculated

*Sample processed at SUBURBAN DIAGNOSTICS (INDIA) PVT. LTD G B Road Lab, Thane West
*** End Of Report ***



Amit Taori

Dr. AMIT TAORI
M.D (Path)
Pathologist



CID : 2216224756
Name : MR.SHAWARN NIRAJ KUMAR
Age / Gender : 39 Years / Male
Consulting Dr. : -
Reg. Location : G B Road, Thane West (Main Centre)

Collected : 11-Jun-2022 / 09:21
Reported : 11-Jun-2022 / 11:12

Use a QR Code Scanner
Application To Scan the Code

AERFOCAMI HEALTHCARE BELOW 40 MALE/FEMALE
THYROID FUNCTION TESTS

PARAMETER	RESULTS	BIOLOGICAL REF RANGE	METHOD
Free T3, Serum	5.4	3.5-6.5 pmol/L	ECLIA
Free T4, Serum	16.6	11.5-22.7 pmol/L	ECLIA
sensitiveTSH, Serum	2.53	0.35-5.5 microIU/ml	ECLIA

Interpretation:

A thyroid panel is used to evaluate thyroid function and/or help diagnose various thyroid disorders.

Clinical Significance:

- 1)TSH Values between 5.5 to 15 microIU/ml should be correlated clinically or repeat the test with new sample as physiological factors can give falsely high TSH.
- 2)TSH values may be transiently altered because of non thyroidal illness like severe infections,liver disease, renal and heart severe burns, trauma and surgery etc.

TSH	FT4 / T4	FT3 / T3	Interpretation
High	Normal	Normal	Subclinical hypothyroidism, poor compliance with thyroxine, drugs like amiodarone, Recovery phase of non-thyroidal illness, TSH Resistance.
High	Low	Low	Hypothyroidism, Autoimmune thyroiditis, post radio iodine Rx, post thyroidectomy, Anti thyroid drugs, tyrosine kinase inhibitors & amiodarone, amyloid deposits in thyroid, thyroid tumors & congenital hypothyroidism.
Low	High	High	Hyperthyroidism, Graves disease, toxic multinodular goiter, toxic adenoma, excess iodine or thyroxine intake, pregnancy related (hyperemesis gravidarum, hydatiform mole)
Low	Normal	Normal	Subclinical Hyperthyroidism, recent Rx for Hyperthyroidism, drugs like steroids & dopamine), Non thyroidal illness.
Low	Low	Low	Central Hypothyroidism, Non Thyroidal Illness, Recent Rx for Hyperthyroidism.
High	High	High	Interfering anti TPO antibodies, Drug interference: Amiodarone, Heparin, Beta Blockers, steroids & anti epileptics.

Diurnal Variation:TSH follows a diurnal rhythm and is at maximum between 2 am and 4 am , and is at a minimum between 6 pm and 10 pm. The variation is on the order of 50 to 206%. Biological variation:19.7%(with in subject variation)

Reflex Tests:Anti thyroid Antibodies,USG Thyroid ,TSH receptor Antibody. Thyroglobulin, Calcitonin

Limitations:Samples should not be taken from patients receiving therapy with high biotin doses (i.e. >5 mg/day) until atleast 8 hours following the last biotin administration.

Reference:

- 1.O.koulouri et al. / Best Practice and Research clinical Endocrinology and Metabolism 27(2013)
- 2.Interpretation of the thyroid function tests, Dayan et al. THE LANCET . Vol 357
- 3.Tietz ,Text Book of Clinical Chemistry and Molecular Biology -5th Edition
- 4.Biological Variation:From principles to Practice-Callum G Fraser (AACC Press)

*Sample processed at SUBURBAN DIAGNOSTICS (INDIA) PVT. LTD G B Road Lab, Thane West
*** End Of Report ***



Amit Taori

Dr.AMIT TAORI
M.D (Path)
Pathologist

CID#	: 2216224756	SID#	: 177805000343
Name	: MR.SHAWARN NIRAJ KUMAR	Registered	: 11-Jun-2022 / 09:21
Age / Gender	: 39 Years/Male	Collected	: 11-Jun-2022 / 09:21
Consulting Dr.	: -	Reported	: 11-Jun-2022 / 13:18
Reg.Location	: G B Road, Thane West (Main Centre)	Printed	: 11-Jun-2022 / 13:51

USG WHOLE ABDOMEN

LIVER: Liver appears enlarged in size(19.2 cm) and shows increased echoreflexivity. There is no intra-hepatic biliary radical dilatation. No evidence of any focal lesion.

GALL BLADDER:Gall bladder is contracted.(Not evaluated)

PORTAL VEIN: Portal vein is normal. **CBD:** CBD is normal.

PANCREAS: Visualised head and body of pancreas appears normal in size & echotexture. Rest is obscured by excessive bowel gas.

KIDNEYS: Right kidney measures 10.5 x 4.9 cm. Left kidney measures 10.1 x 5.3 cm. Both kidneys are normal in shape and echotexture. Corticomedullary differentiation is maintained. There is no evidence of any hydronephrosis, hydroureter or calculus.

SPLEEN: Spleen is normal in size, shape and echotexture. No focal lesion is seen.

URINARY BLADDER: Urinary bladder is distended and normal. Wall thickness is within normal limits.

PROSTATE: Prostate is normal in size and echotexture and measures 3.2 x 3.9 x 3.5 cm in dimension and 24.1 cc in volume. No evidence of any focal lesion. Median lobe does not show significant hypertrophy.

No free fluid or significant lymphadenopathy is seen. **Bowel gas++**

CID#	: 2216224756	SID#	: 177805000343
Name	: MR.SHAWARN NIRAJ KUMAR	Registered	: 11-Jun-2022 / 09:21
Age / Gender	: 39 Years/Male	Collected	: 11-Jun-2022 / 09:21
Consulting Dr.	: -	Reported	: 11-Jun-2022 / 13:18
Reg.Location	: G B Road, Thane West (Main Centre)	Printed	: 11-Jun-2022 / 13:51

IMPRESSION:

- **HEPATOMEGALY WITH GRADE II FATTY INFILTRATION OF LIVER.**

Note: Investigations have their limitations. Solitary radiological investigations never confirm the final diagnosis. They only help in diagnosing the disease in correlation to clinical symptoms and other related tests. USG is known to have inter-observer variations. Further/follow-up imaging may be needed in some cases for confirmation / exclusion of diagnosis.

Advice: Clinical co-relation and further evaluation.

*** End Of Report ***



Dr. Patil

Dr.DEVENDRA PATIL
M.D(RADIO DIAGNOSIS)
RADIOLOGIST

CID#	: 2216224756	SID#	: 177805000343
Name	: MR.SHAWARN NIRAJ KUMAR	Registered	: 11-Jun-2022 / 09:21
Age / Gender	: 39 Years/Male	Collected	: 11-Jun-2022 / 09:21
Consulting Dr.	: -	Reported	: 11-Jun-2022 / 13:18
Reg.Location	: G B Road, Thane West (Main Centre)	Printed	: 11-Jun-2022 / 14:12

X-RAY CHEST PA VIEW

Both lung fields are clear.

Both costo-phrenic angles are clear.

No hilar abnormality is seen.

The cardiac size and shape are within normal limits.

The aorta shows normal radiological features.

The trachea is central.

The domes of diaphragm are normal in position and outlines.

The skeleton under review appears normal.

IMPRESSION:

NO SIGNIFICANT ABNORMALITY IS DETECTED.

*** End Of Report ***



Dr. Patil

Dr.DEVENDRA PATIL
M.D(RADIO DIAGNOSIS)
RADIOLOGIST