

भारत सरकार
Government of India

ओजसवी चौधरी
Ojasvi Choudhary
जन्म तिथि/DOB: 05/05/1992
महिला/ FEMALE

6260 9027 7964
VID : 9165 0540 1991 5212
मेरा आधार, मेरी पहचान

Download Date: 16/11/2018

Issue Date: 10/10/2018

भारतीय विशिष्ट पहचान प्राधिकरण
Unique Identification Authority of India

पता:
W/O कुलदीप सिंह, गांव पाहंसू, तेह-रामपुर मनिहरन,
रामपुर, सहारनपुर,
उत्तर प्रदेश - 247451

Address:
W/O Kuldeep Singh, village pahansoo,
teh-rampur maniharan, Rampur,
Saharanpur,
Uttar Pradesh - 247451

6260 9027 7964
VID : 9165 0540 1991 5212

19-17 | help@uidai.gov.in | www.uidai.gov.in

Dr. J.K. Gulati

DR. J.K. GULATI
MD, DNB
GULATI HOSPITAL
Near Bus Stand, Yamuna Nagar

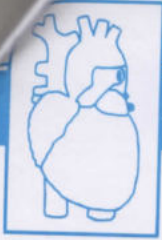

GULATI HOSPITAL

169, Sarojini Colony, Near Bus Stand,
YAMUNA NAGAR - 135 001

Dr. J.K. Gulati

M.D., D.N.B. (AIIMS, New Delhi)
Consultant Physician & Heart Specialist

Dr. Sarita Gulati

D.G.O., DCH (Gynaecologist)
Ex. SMO, Civil Hospital, YNR.

MEDICAL EXAMINATION

Date: 18/03/2023

I have examined Mrs. Ojasvi Choudhary for today and her particulars are given below

No h/o Cough / Expectorations/ Breathlessness/ Pain Chest

No evidence of Anaemia/ Cyanosis/ Jaundice/ Edema

Pulse - 80/mt

BP - 110/70mmhg

Age - 30yrs

No Abnormality Detected

DR. J.K. GULATI
MD, DNB
GULATI HOSPITAL
169/170 Sarojini Colony, Yamuna Nagar



GULATI HOSPITAL

169, Sarojini Colony, Near Bus Stand,
YAMUNA NAGAR - 135 001

Dr. J.K. Gulati

M.D., D.N.B. (AIIMS, New Delhi)
Consultant Physician & Heart Specialist

Dr. Sarita Gulati

D.G.O., DCH (Gynaecologist)
Ex. SMO, Civil Hospital, YNR.

X - RAY Chest PA

Date:- 18/03/2023

Name:- Mrs.Ojasvi Choudhray Age /Sex:- 30Y/F

Skin and soft tissue normal

Bony and skeleton normal

Trachea is central

Mediastinum is normal

Heart size and shape Normal

No Abnormality

DR. J.K. GULATI
MD, DNB
GULATI HOSPITAL
Near Bus Stand, Yamuna Nagar



HOS 260633
RES 261633

GULATI HOSPITAL

169, Sarojini Colony, Near Bus Stand,
YAMUNA NAGAR - 135 001

Dr. J.K. Gulati

M.D., D.N.B. (AIIMS, New Delhi)
Consultant Physician & Heart Specialist

Dr. Sarita Gulati

D.G.O., DCH (Gynaecologist)
Ex. SMO, Civil Hospital, YNR.

ULTRASONOGRAPHY (WHOLE ABDOMEN)

NAME MRS OJASWI AGE & SEX 30 F 18.03.23
LIVER

Liver shows normal echopattern with normal vasculature and normal intrahepatic biliary radical pattern. No mass or abscess is seen

GALL BLADDER

It shows normal echopattern with smooth wall. No evidence of hyperechoic shadow or acoustic shadow is seen in the region. CBD measures within normal limits.

PANCREAS

Pancreas shows normal echo pattern.

KIDNEYS

Both kidneys measure within normal limits with normal echogenic pattern and well maintained corticomedullary distinction. No evidence of hydronephrotic change is seen. No calculus seen

SPLEEN

No abnormal echos detected from the splenic area.

URINARY BLADDER

Bladder is well distended and has normal smooth wall. No mass or calculus is seen.

UTERUS AND ADENEXA

Uterus is normal in size. No abnormal echoes seen from these areas
Endometrium is 10.5 mm.

ADENEXAL SITES ..ARE NORMAL

No fluid seen in the POD.

CONCLUSION:- NO ABNORMALITY SEEN IN THE PRESENT STUDY

DR. J.K. GULATI
MD, DNB
GULATI HOSPITAL
Near Bus Stand, Yamuna Nagar



K.V. CLINICAL COMPUTERISED LABORATORY

GULATI HOSPITAL

Equipped with Latest Computerised Analyzer (CBA-300)

169, Sarojini Colony, Phase-I, YAMUNA NAGAR - 135 001

NAME. MRS. OJASWI CHAUDHARY AGE/SEX:-30/F DATE :-18.03.2023

COMPLETE HAEMOGRAM

Normal Values

Hb	11.0 gm%	12 - 17 gm%
RBC COUNT	3.85m/cu mm	4 - 5.5 m / cu mm
WBC COUNT	9,000cu/ mm	4000-11000 /cu mm
PLATELET COUNT	3.25Lac/ cu mm	1.5 -4 lac/ cu mm
DLC Polymorph	70	40-70%
Lymphocytes	30	20-45%
Monocytes	00	2-19%
Eosinophils	00	01-06%
Basophils	00	0.0-0.1%
MCH	36.25pg	28-35pg/cell
MCV	88.74fl	86-98 fl
MCHC	30.00gm%	32- 36 gm%
HAEMATOCRIT	45%	42- 52 %
ESR	08mm/hr	0.0-10mm/hr

DR. J.K. GULATI
MD, DNB
GULATI HOSPITAL
Near Bus Stand, Yamuna Nagar

Lab Incharge



K.V. CLINICAL COMPUTERISED LABORATORY
GULATI HOSPITAL

Equipped with Latest Computerised Analyzer (CBA-300)

169, Sarojini Colony, Phase-I, YAMUNA NAGAR - 135 001

NAME MRS. OJASWI CHAODHARY

AGE:-30/Yrs

DATE 18.03.2023

BLOOD PROFILE

TEST	RESULT	NORMAL VALUE
B.SUGAR-F	88.0mg/dl	60-110mg/dl
B.SUGAR-PP	100.0mg/dl	70-140mg/dl
Blood group	'AB'+VE	
S.CREATININE	0.9mg%	0.1 -1.5mg%
B.U N	18.0mg%	10-20mg%
S. Uric Acid	5.0mg%	3.0-7.0mg%
S. BILIRUBIN	0.65mg%	0.2- 1.0mg%
DIRECT	0.10 mg%	0.0 -0.2 mg%
INDIRECT	0.55g%	0.1 - 1.0 mg%
SGOT	24 IU/L	5-40 IU/L
SGPT	30 IU/L	5 -35 IU/L
GGTP	25 IU/L	M 11-49U/L F 7-32 U/L
HBA1C	4.5 %	< 6%
Alkaline Phosphatate	220.0 U/L	70-270 U/L
TOTAL PROTEINS	7.4gm/dl	5.5 - 8.0 gm/dl
ALBUMIN	4.0 gm/dl	3.5 -5.5 gm/dl
GLOBULIN	3.4 gm/dl	2.5 -3.5 gm/dl
A:G Ratio	1:17	1:0-1:7
TOTAL CHOLESTROL	235mg%	(130- 200)
L D L	161mg%	< 150)
H D L	48 mg%	(30 - 55)
V L D L	26mg%	(5- 35)
TRIGLYCERIDES	130mg%	(65- 170)
CHOLESTROL / HDL RATIO	4.8	

DR. J.K. GULATI
MD, DNB
GULATI HOSPITAL
Near Bus Stand, Yamuna Nagar

Lab Incharge



K.V. CLINICAL COMPUTERISED LABORATORY

GULATI HOSPITAL

Equipped with Latest Computerised Analyzer (CBA-300)

169, Sarojini Colony, Phase-I, YAMUNA NAGAR - 135 001

MRS. OJASWI CHAUDHARY	AGE 30 /FEMALE	DATE 19.03.2023	
TEST NAME	RESULTS	UNITS	BIO.REF.INTERVAL
THYROID PROFILE, TOTAL, SERUM (CLIA)			
T3.TOTAL	0.98	ng/mL	0.60-1.81
T4.TOTAL	6.58	ug/dL	5.01-12.45
TSH	56.9	uIU/mL	0.35-5.50

DR. J.K. GULATI
MD, DNB
GULATI HOSPITAL
Near Bus Stand, Yamuna Nagar

Lab Incharge



K.V. CLINICAL COMPUTERISED LABORATORY

GULATI HOSPITAL

Equipped with Latest Computerised Analyzer (CBA-300)

169, Sarojini Colony, Phase-I, YAMUNA NAGAR - 135 001

Patient's Name Mrs. OJASWI CHAUDHARY

Age/Sex: 30Y/F

Advised By Dr. J.K. Gulati MD.

Date: 18-03-2023

INVESTIGATION	REPORT	NORMAL
---------------	--------	--------

URINE EXAMINATION

Reaction (PH)	Acidic	Acidic
Albumin	Nil	Nil
Sugar	Nil	Nil
Specific gravity	1018	1008-1025

MICROSCOPI EXAM

Pus cell	2-3	/HPF
RBCs	Nil	/HPF
Epithelial Cell	4-5	/HPF
Crystals	Nil	/HPF
Casts	Nil	/HPF
Any other findings	Nil	/HPF

DR. J.K. GULATI
MD, DNB
GULATI HOSPITAL
Near Bus Stand, Yamuna Nagar

Lab Incharge

UJASVI CHAUDHARY

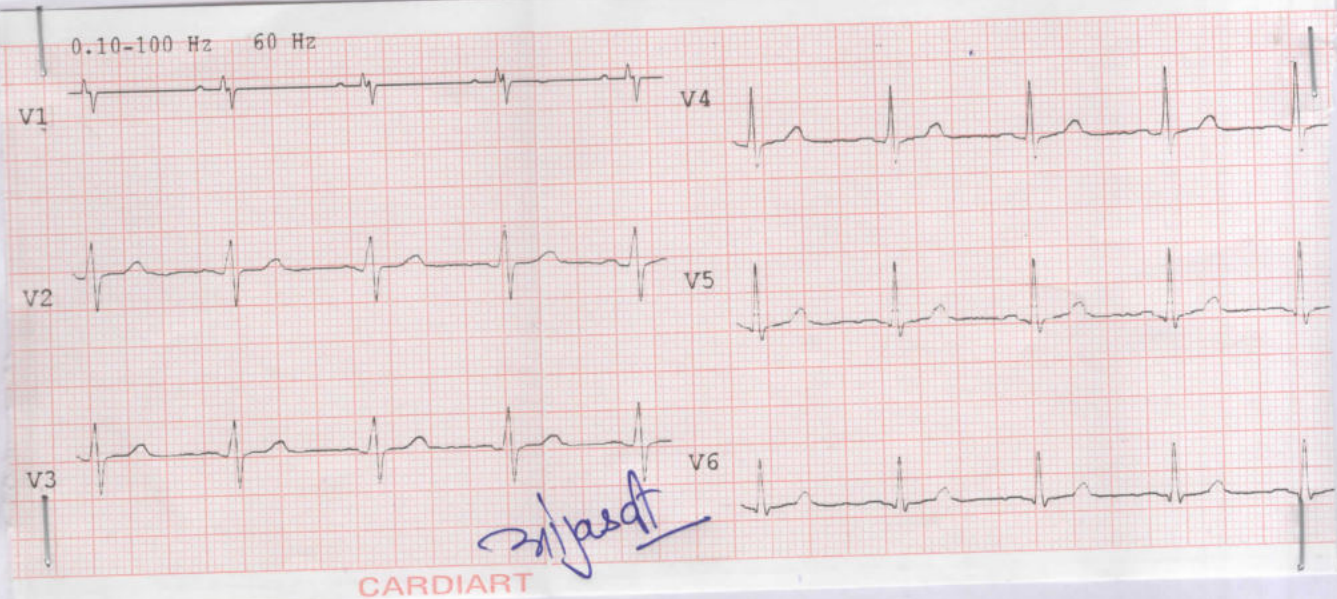
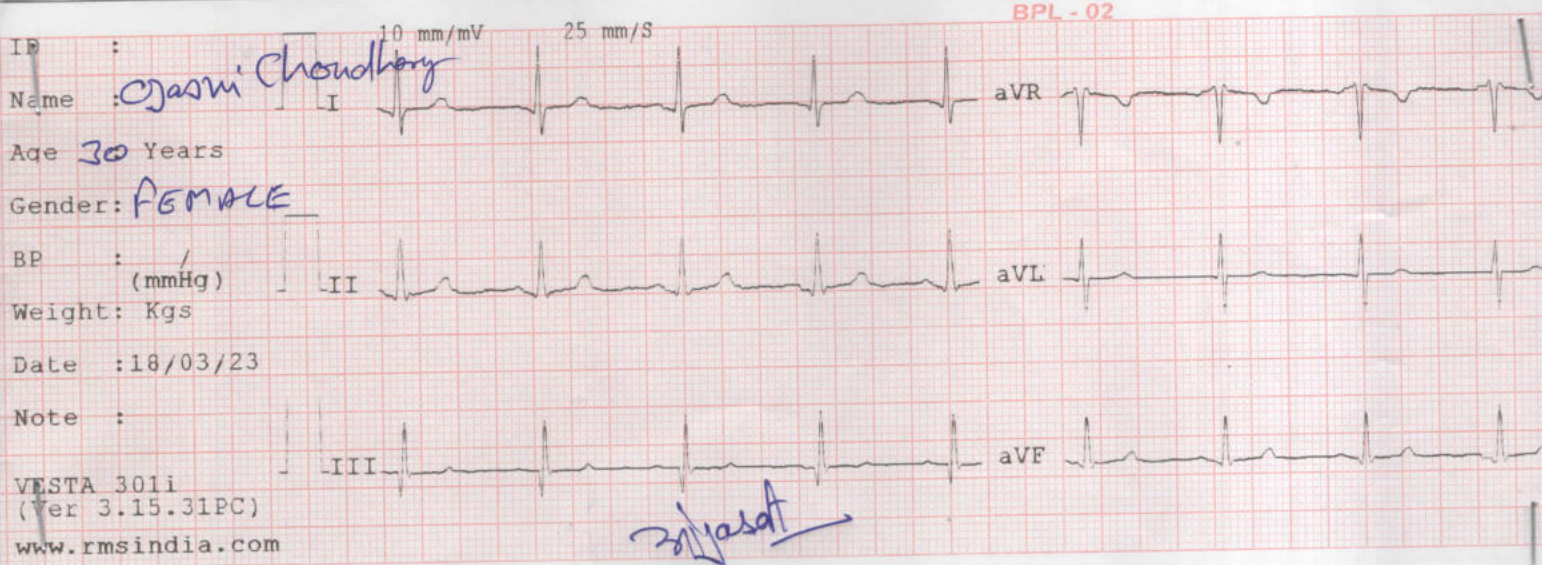

ECG REPORT:- Within Normal Limits

Signature

DR. J.K. GULATI
MD, DNB
GULATI HOSPITAL
Near Jyoti Square, Indraprastha Marg

Mrs Oiasvi 30Y F

18-03-2023

PA

L

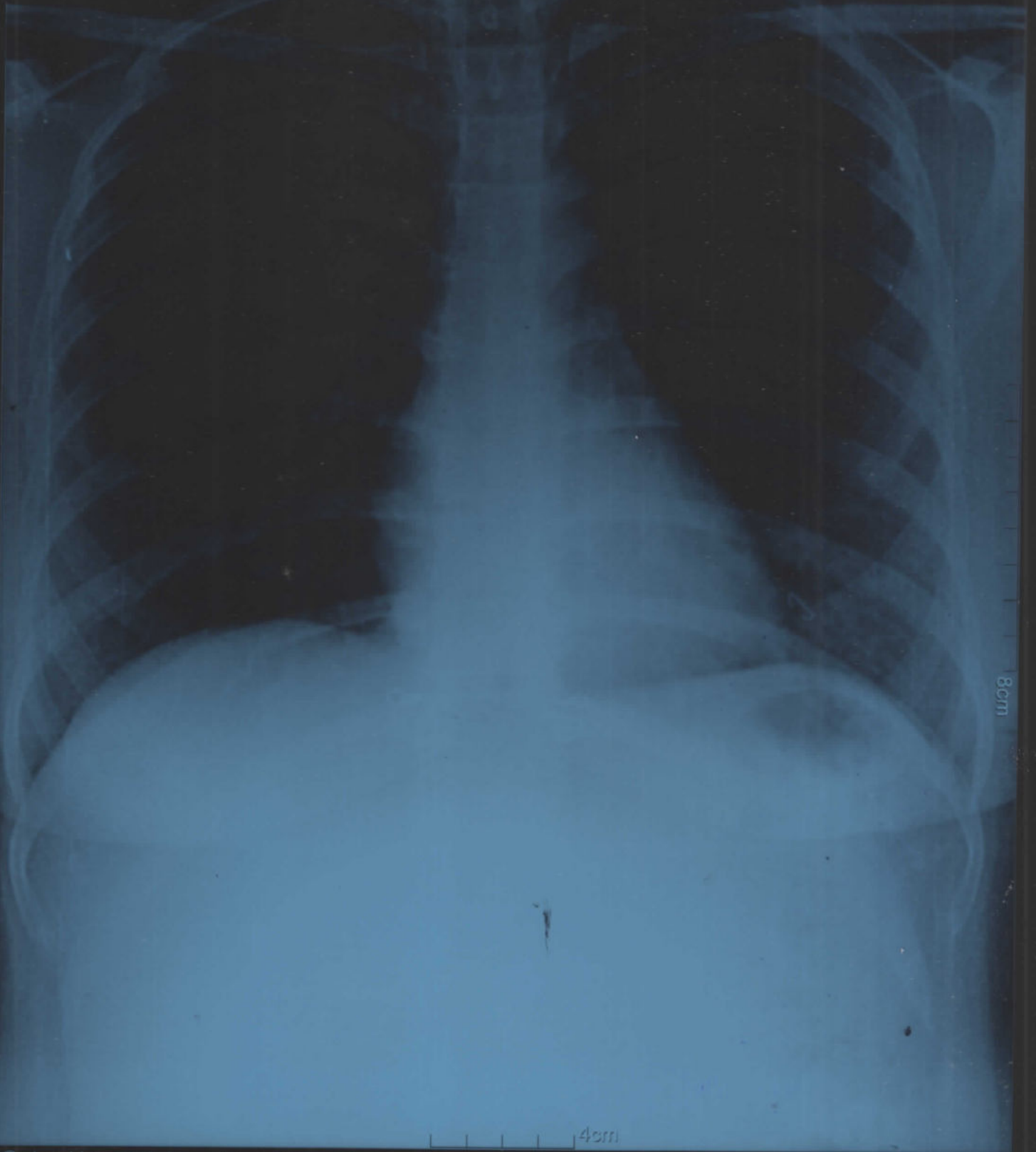

Gulati Hospital Near Bus Stand Yamuna Nagar

**GULATI HOSPITAL
YAMUNANAGAR**

494 / MRS. QJASVI CHOUDHARY / 30 Yrs / F / 0 Kg / 0 Cms /
Date: 18-Mar-2023



Report

Stage	Duration	Belt Speed (mph)	Elevation	METs	Rate	BP	RPP	PVC	Comments
Supine				1.0	68	110/70	74	0	
Standing				1.0	81	110/70	89	0	
HV				1.0	92	110/70	101	0	
ExStart				1.0	95	110/70	104	0	
Stage 1	3:00	1.7	10.0	4.7	114	120/80	136	3	
Stage 2	3:00	2.5	12.0	7.1	141	140/80	197	15	
Stage 3	3:00	3.4	14.0	10.2	175	150/80	262	0	
PeakEx	0:12	4.2	16.0	10.4	176	150/80	264	0	
Recovery	2:00	1.1	0.0	1.0	176	150/80	264	0	
Recovery	4:00	1.1	0.0	1.0	118	140/80	165	0	
Recovery	5:14	1.1	0.0	1.0	106	120/80	127	0	

Findings :

Exercise Time : 09:13
 Max HR Attained : 176 bpm 93% of Target 190
 Max BP : 150/80
 Max WorkLoad attained : 10.4 Good response to induced stress

Test End Reasons : Test Complete, Fatigue

Report

NEGATIVE FOR INDUCIBLE ISCHAEMIA POOR EXERCISING CAPACITY

Gemini A-DX by Allergiers

Reported By : J K GULATI

J.K. Gulati

DR. J. K. GULATI
 M.D., DNB
 Doctor, GULATI HOSPITAL
 Near Bus Stand, Yamuna Nagar

Date: 18-Mar-2023 11:18:01 AM METS: 1.0/68 bpm 35% of THR BP: 110/70 mmHg Raw ECG/BLC Ony/Notch Ony/HF 0.05 Hz/LF 100 Hz

ExTime: 00:09 1.1 mph 0.0%

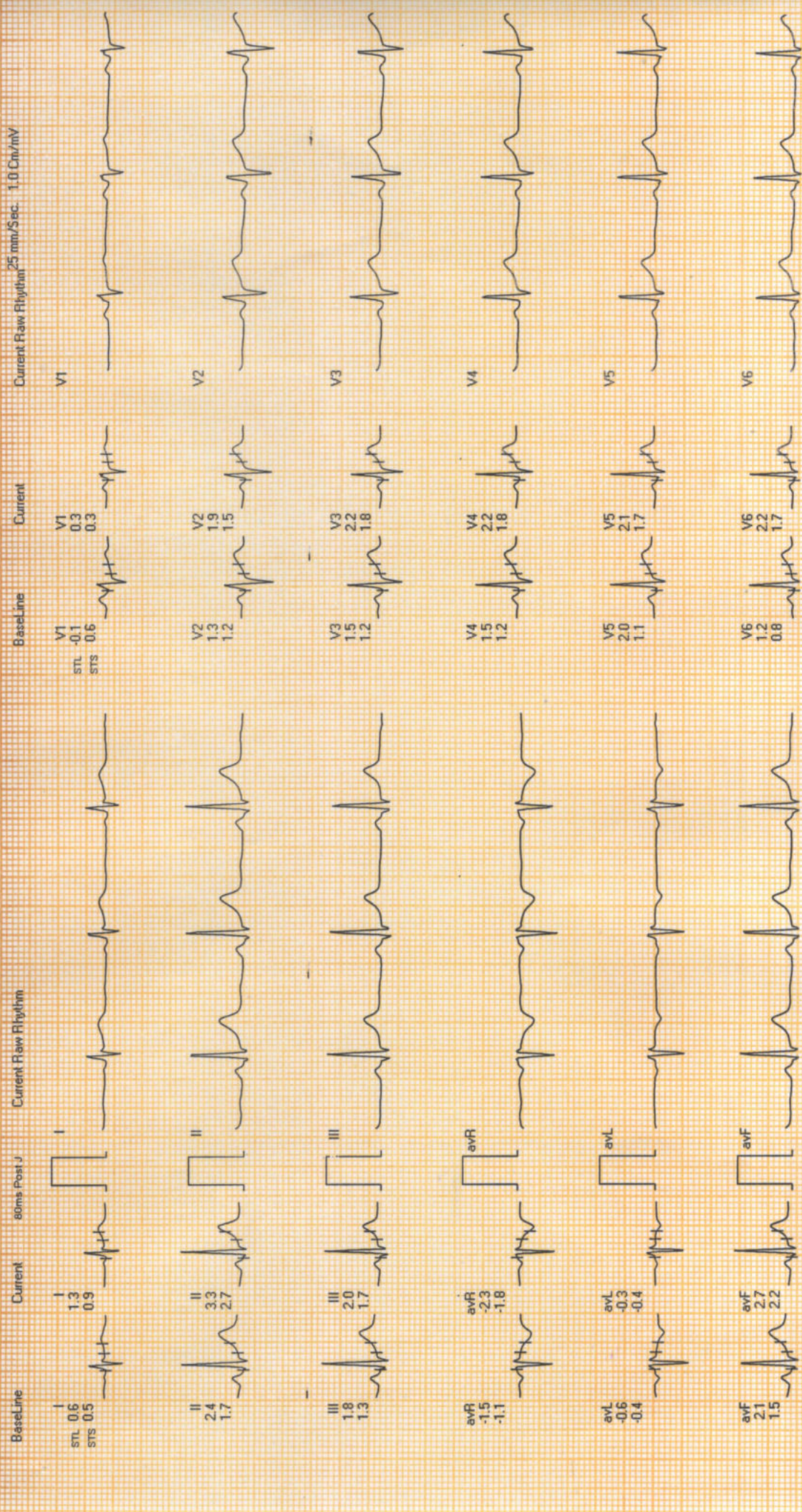

REMARKS:

Gemini A-DX by Allengers

Handwritten signature



Date: 18-Mar-2023 11:18:01 AM

METS: 1.0/81 bpm 42% of THR BP: 110/70 mmHg Raw ECG/BLC On/ Notch On/ HF 0.05 Hz/LF 100 Hz

ExTime: 00:17 1.1 mph, 0.0%

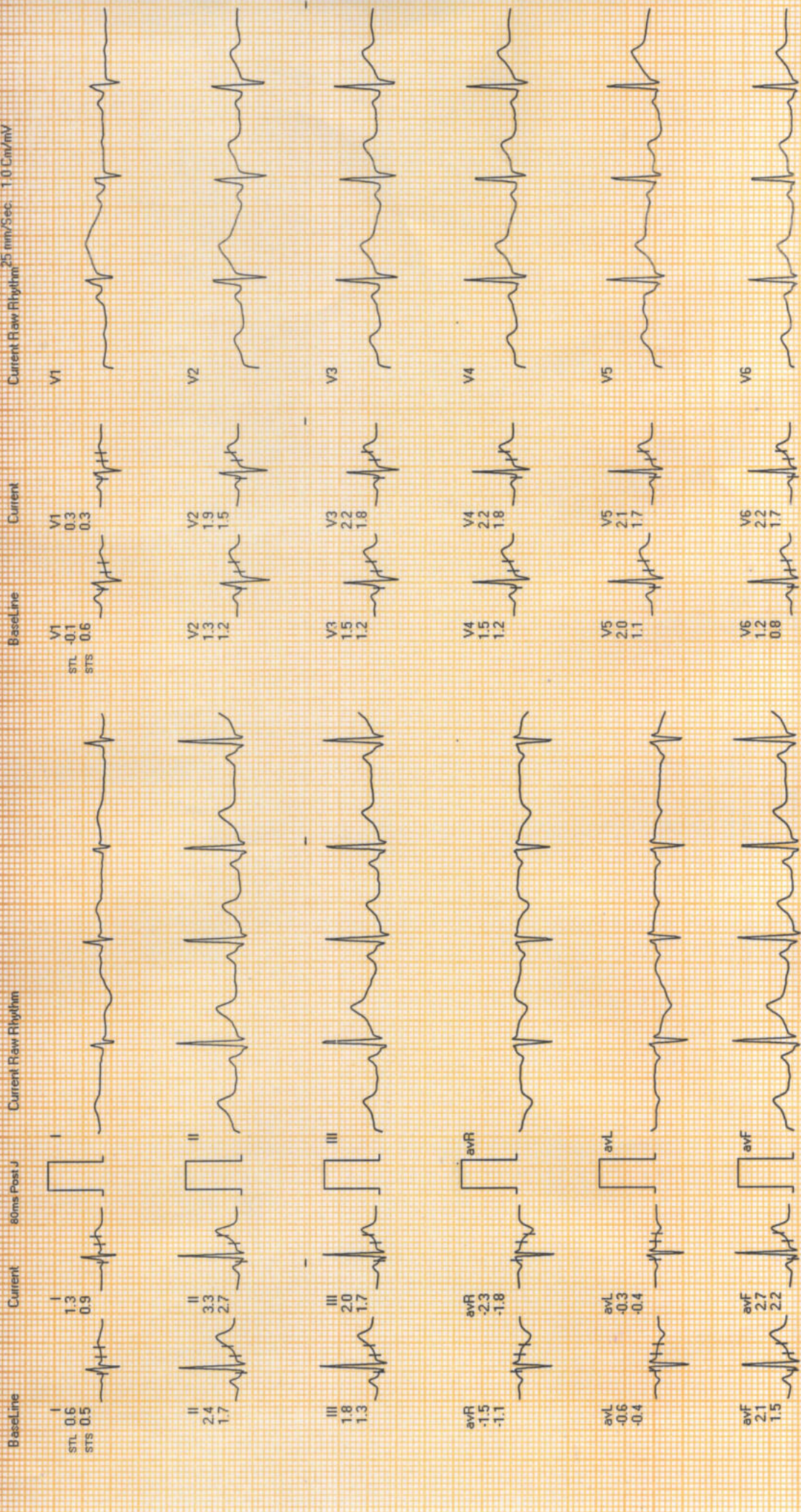

Handwritten signature

REMARKS:
Gemini A-DX by Allengers



Date: 18-Mar-2023 11:18:01 AM METS: 1.0/ 86 bpm 45% of THR BP: 110/70 mmHg Raw ECG/BLC On/ HF 0.05 Hz/LF 100 Hz

ExTime: 00:38 1.1 mph, 0.0%

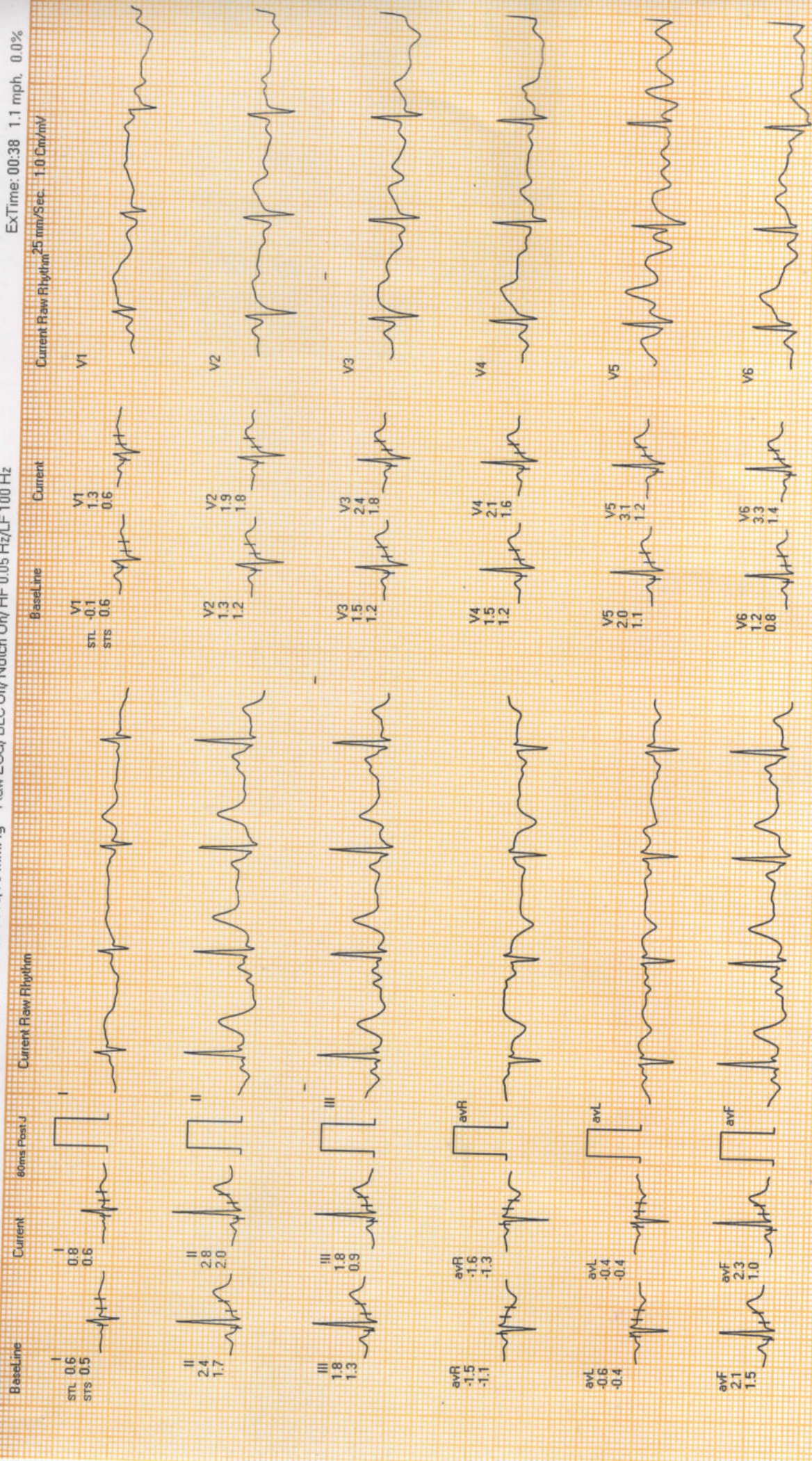

REMARKS:

Gemini A-DX by Allengers

Handwritten signature

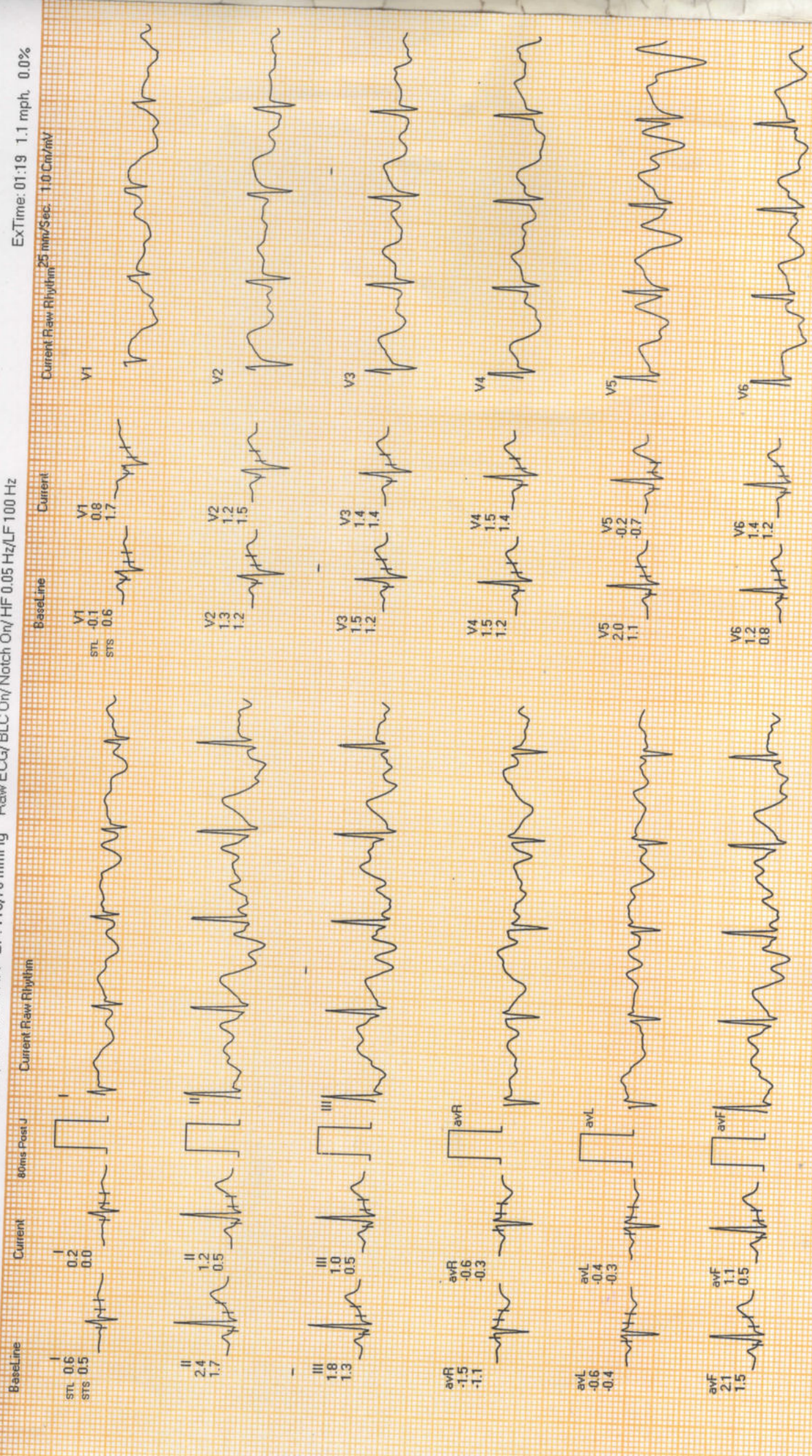

REMARKS:

Gemini A-DX by Allengers

Handwritten signature



Date: 18-Mar-2023 11:18:01 AM

METS: 4.7 / 112 bpm 58% of THR BP: 120/80 mmHg

Raw ECG/BLC On/ Notch On/ HF 0.05 Hz/LF 100 Hz

ExTime: 03:00 1.7 mph, 10.0%

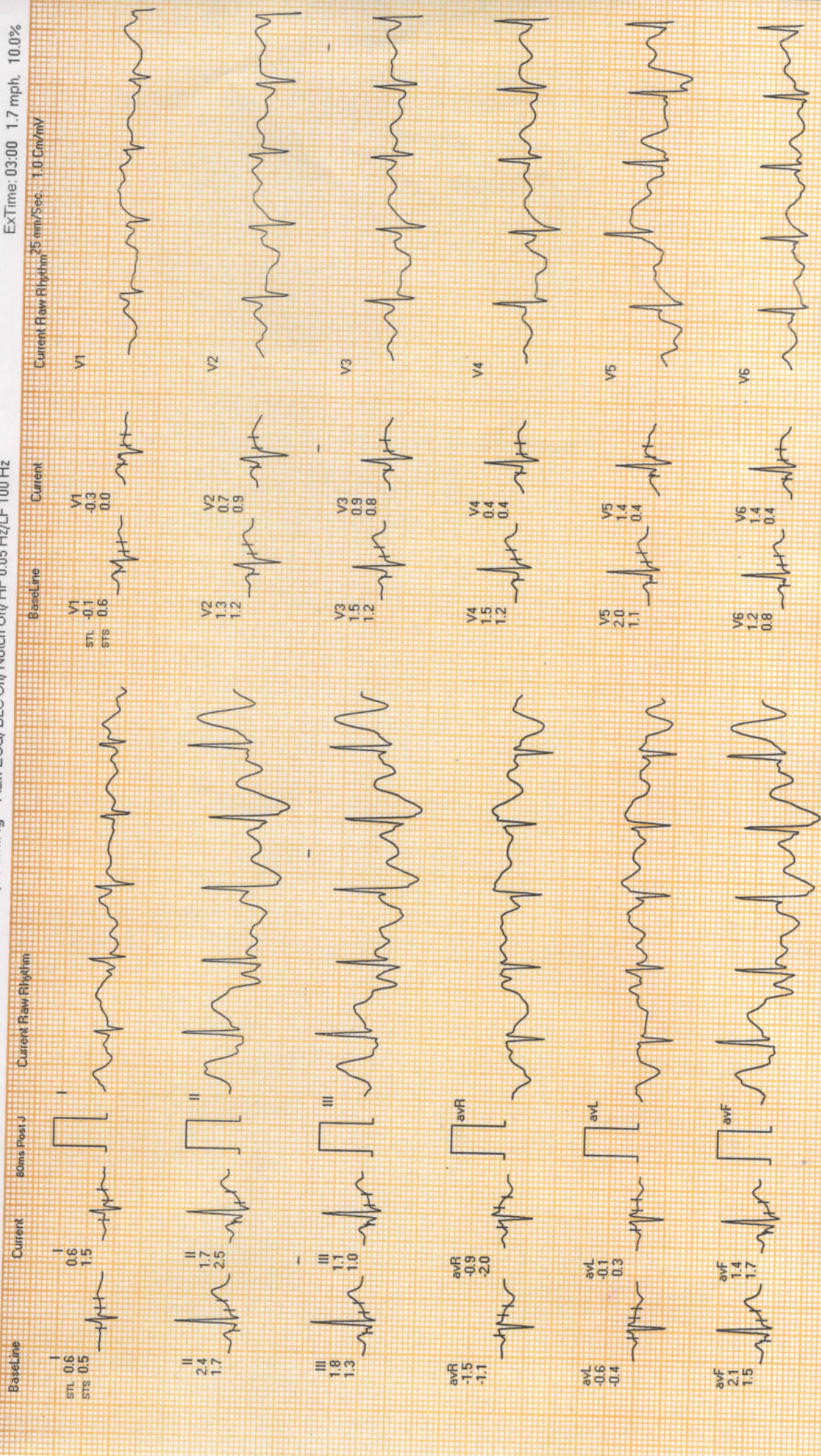

REMARKS:

Gemini A-DX by Allengers

Handwritten signature



Date: 18-Mar-2023 11:18:01 AM METS: 7.1/141 bpm 74% of THR BP: 140/80 mmHg Raw ECG/BLC On/ HF 0.05 Hz/LF 100 Hz

ExTime: 06:00 2.5 mph, 12.0%

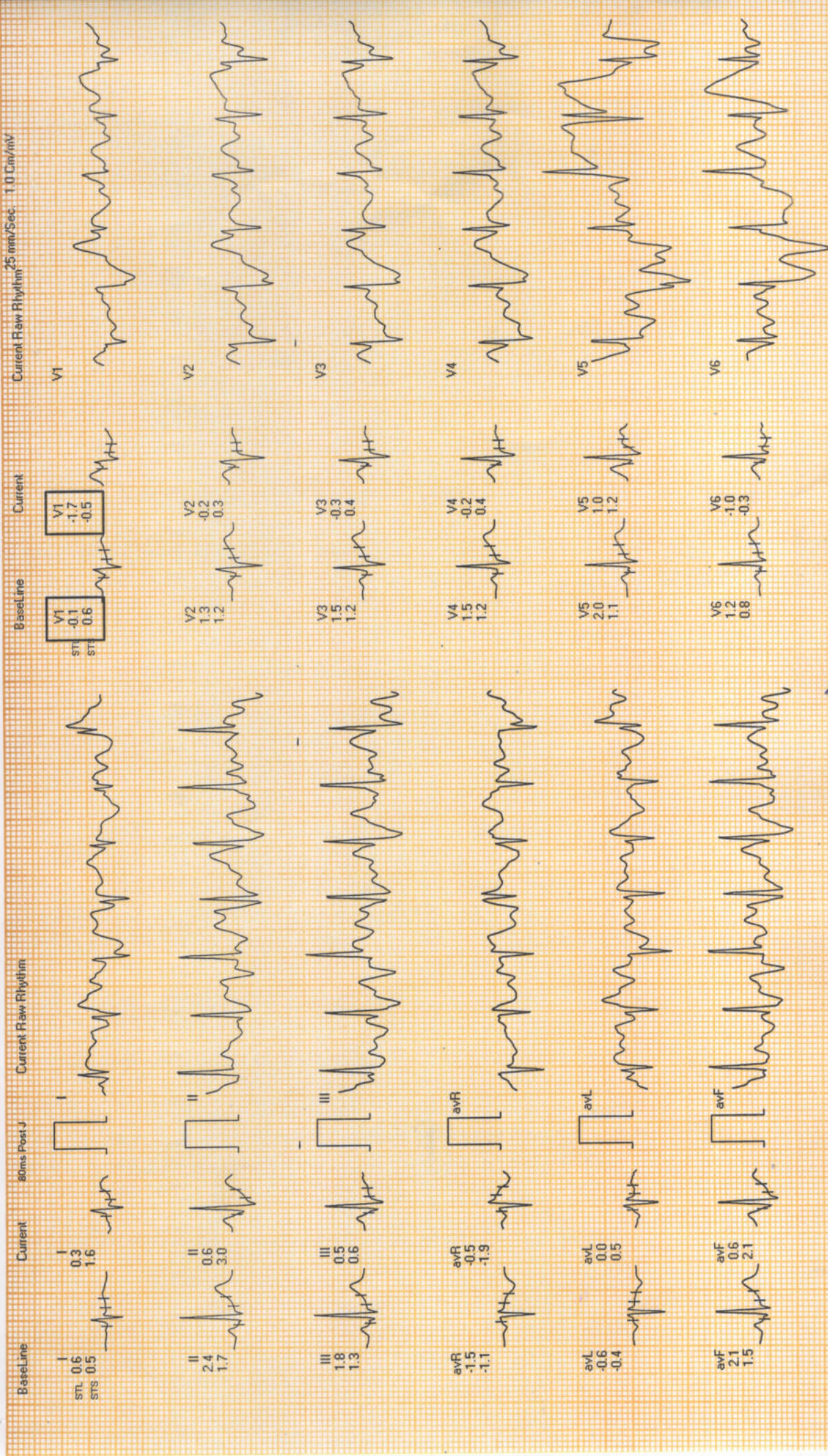

REMARKS:

Gemini A-DX by Allergers

Handwritten signature



Date: 18-Mar-2023 11:18:01 AM

METS: 10.2/175 bpm 92% of THR BP: 150/80 mmHg Rew ECG/BLC On/ Notch On/ HF 0.05 Hz/LF 100 Hz

ExTime: 09:00 3.4 mph, 14.0%

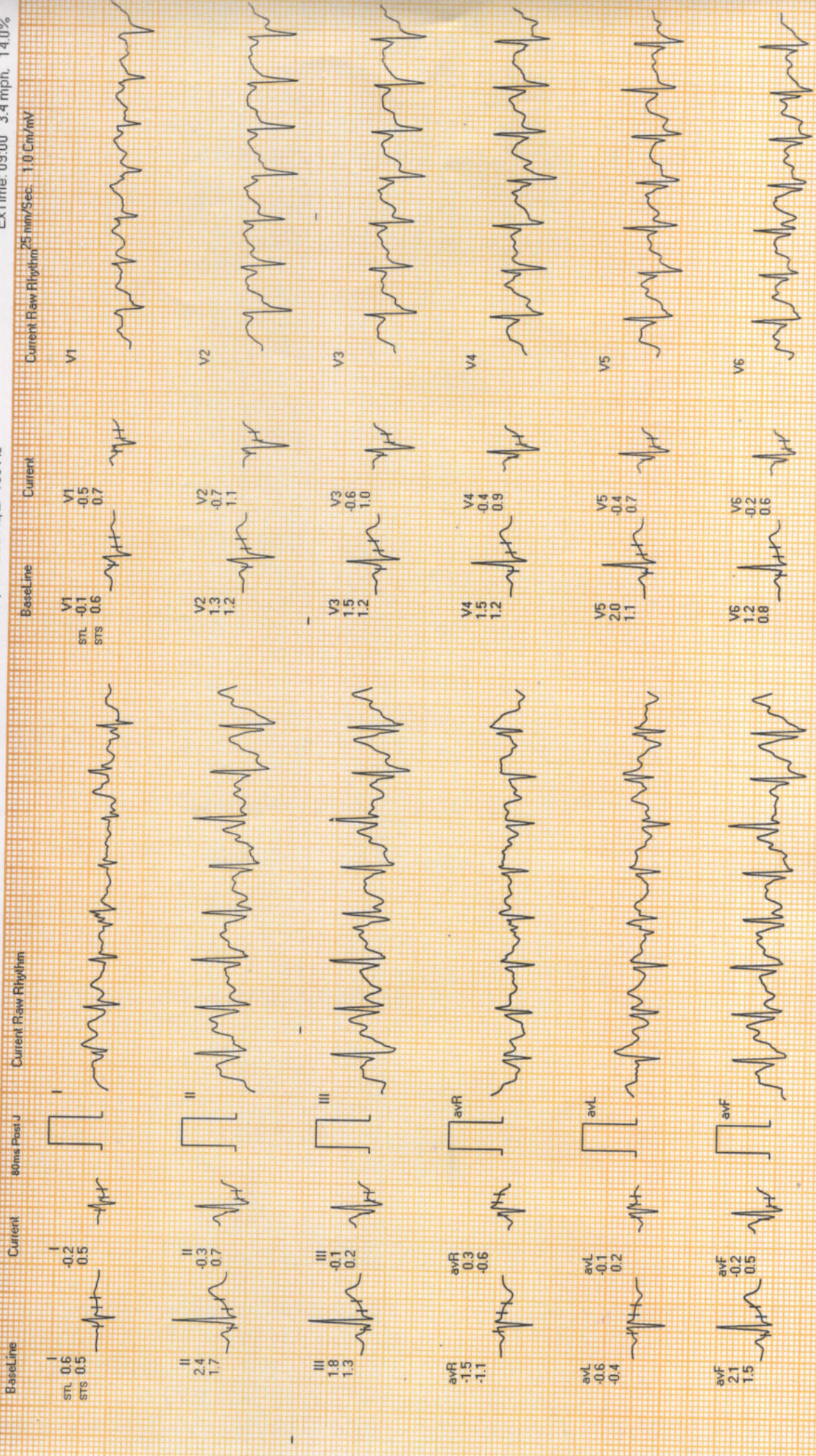

[Handwritten signature]

REMARKS:

Gemini A-DX by Allengers

Date: 18-Mar-2023 11:18:01 AM

METS: 10.4 / 176 bpm 92% of THR BP: 150/80 mmHg Raw ECG/BLC On/ HF 0.05 Hz/LF 100 Hz

ExTime: 09:12 4.2 mph, 16.0%

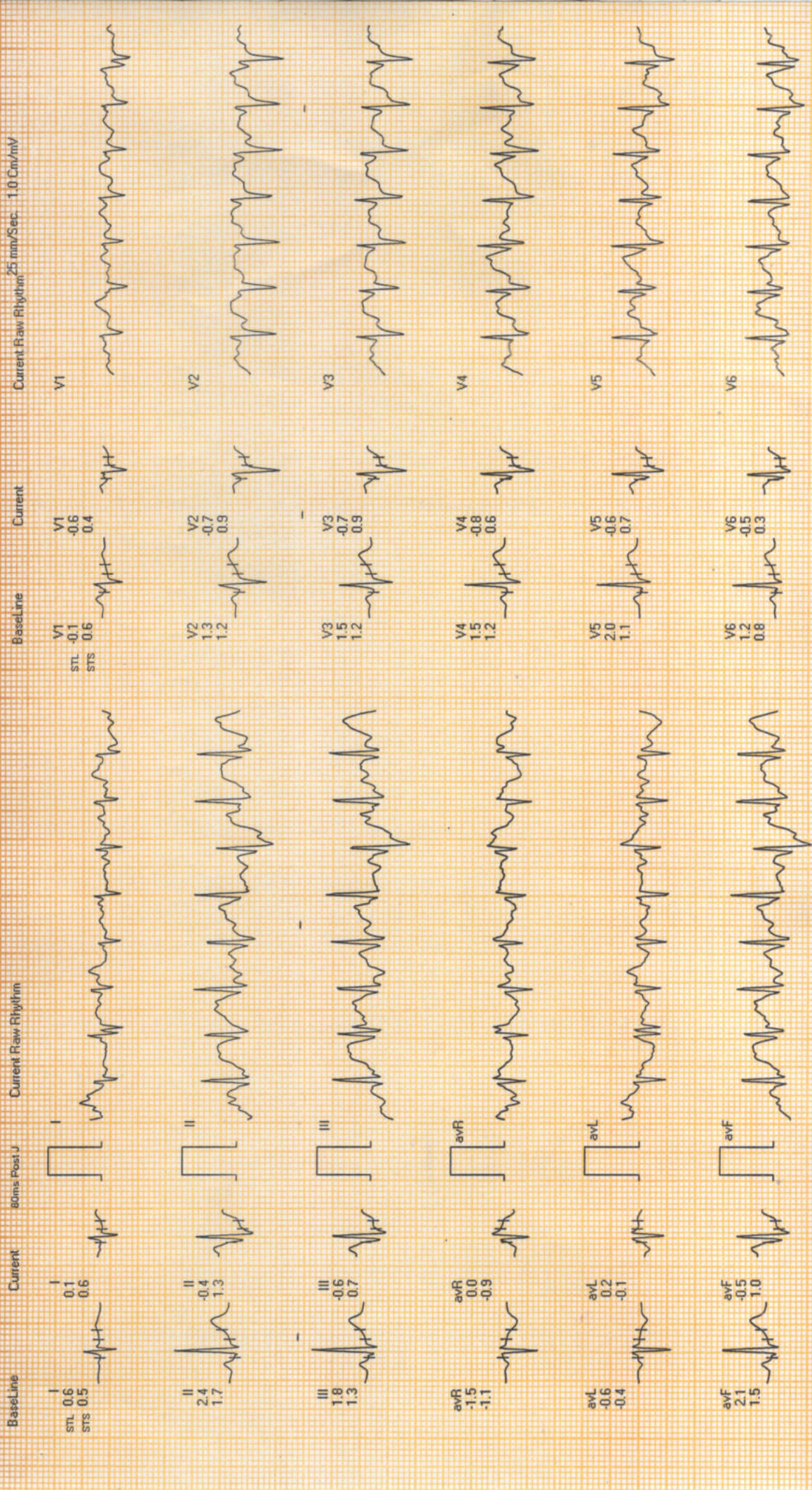

Handwritten signature

REMARKS:
Gemini A-DX by Allengers



Date: 18-Mar-2023 11:18:01 AM METS: 1.0/114 bpm 60% of THR BP: 150/80 mmHg Raw ECG/BLC On/ Notch On/ HF 0.05 Hz/LF 100 Hz

ExTime: 09:13 1.1 mph, 0.0%

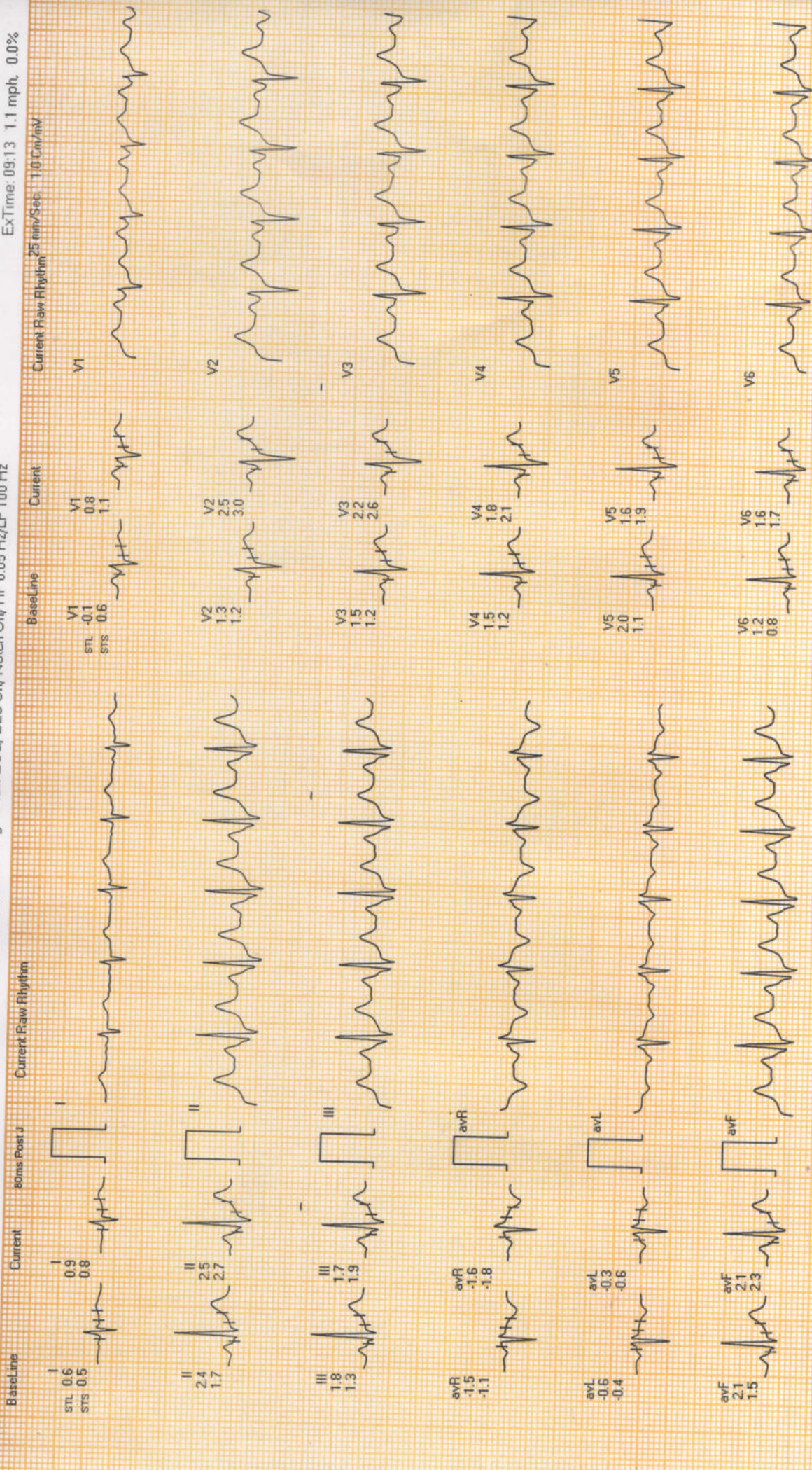

REMARKS:

Germini A-DX by Allengers

Dr. P. K. Singh



Date: 18-Mar-2023 11:18:01 AM

METS: 1.0/97 bpm 51% of THR BP: 140/80 mmHg Raw ECG/BLC Or/ Natch Or/HF 0.05 Hz/LF 100 Hz

ExTime: 09:13 1.1 mph, 0.0%

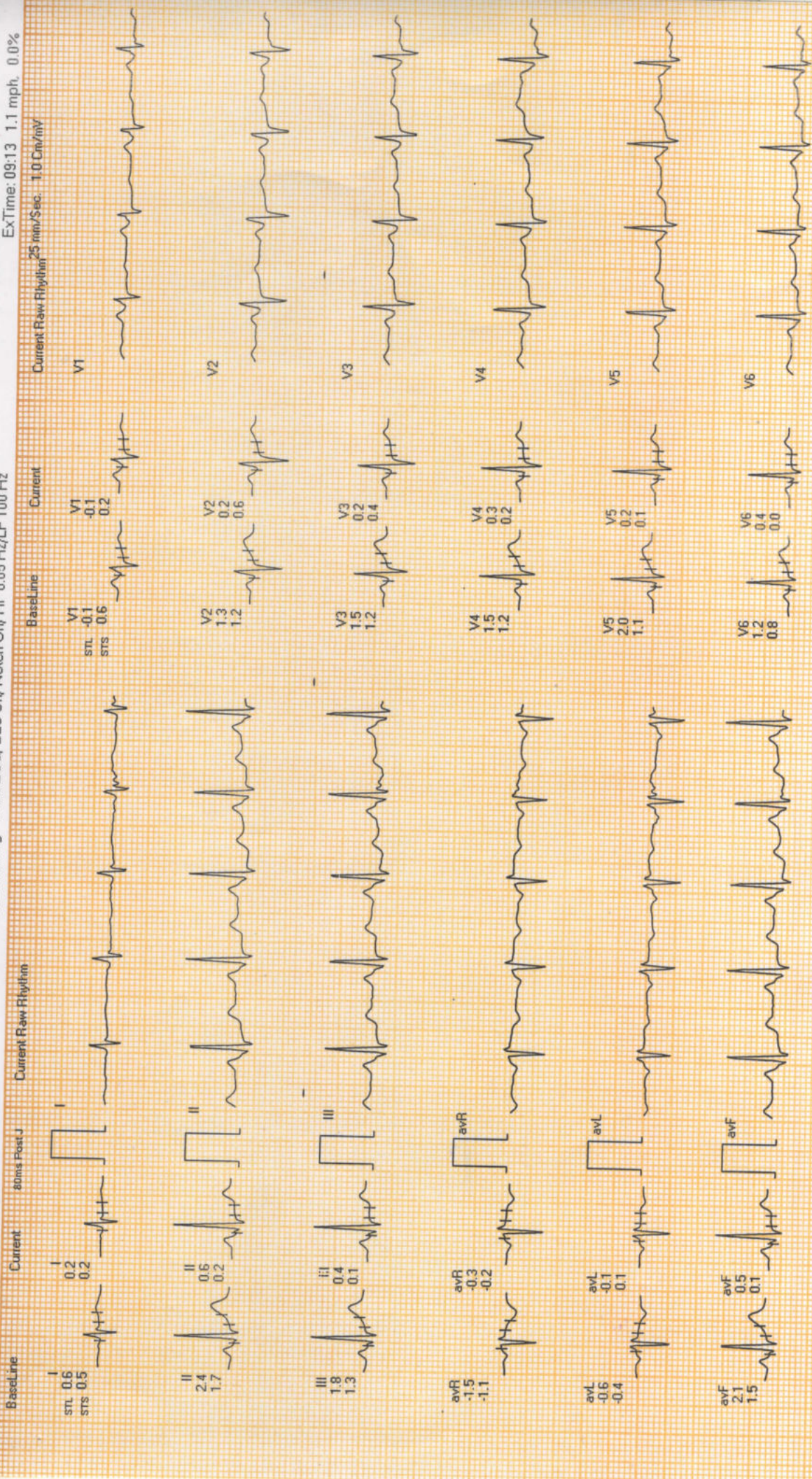

REMARKS:

Gemini A-DX by Allengers

[Handwritten signature]

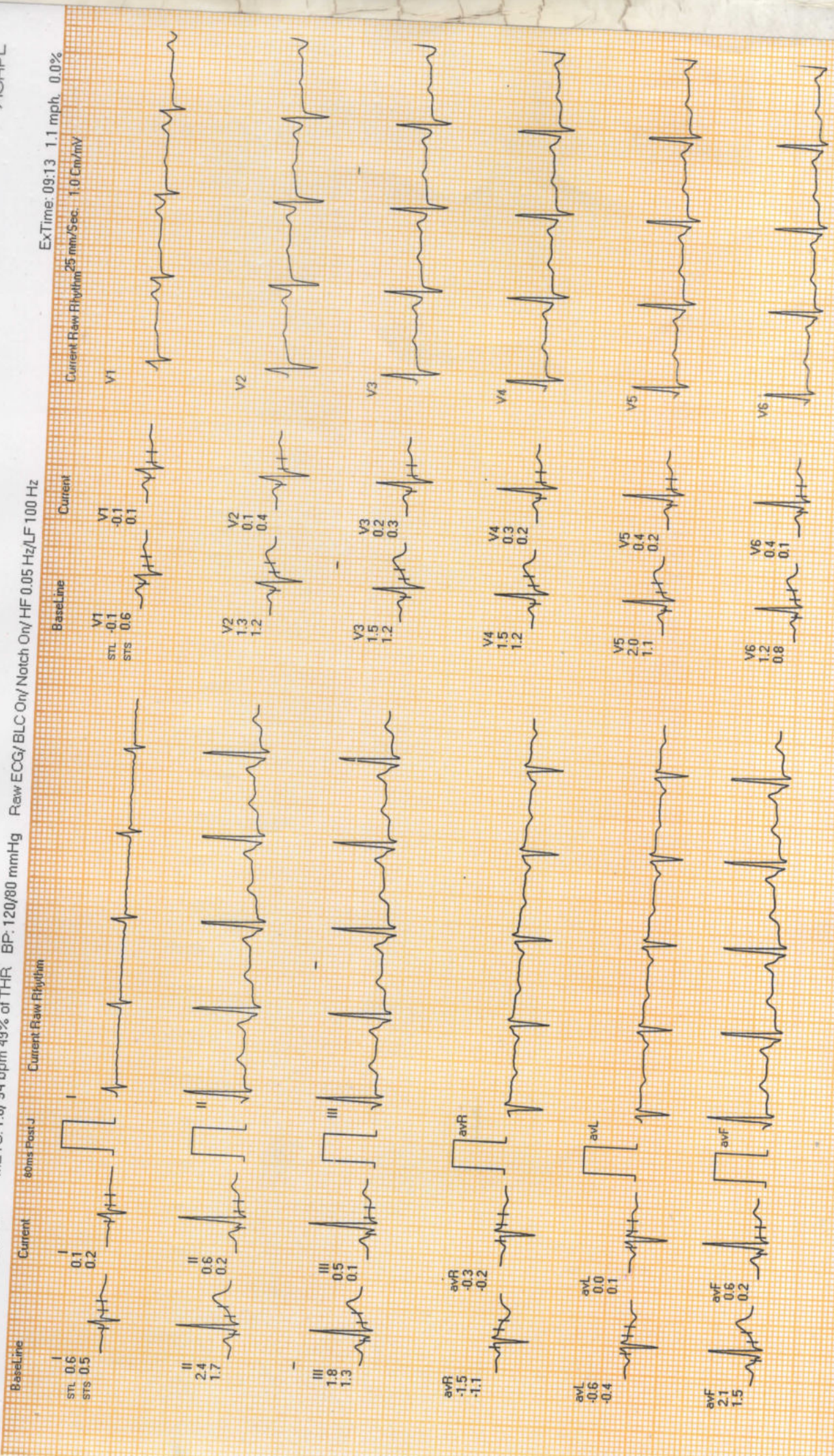

REMARKS:
Gemini A-DX by Allengers

[Handwritten signature]