

Name: Mrs. Priyanka Agrawal  
 UHID: 12339082 Date: 9/03/23  
 Age: 36 Gender: F
**Nursing Assessment**

Profile	
Height (cm): <u>147 cm</u>	Waist Circumference (cm): <u>34 inch</u>
Weight (Kg.): <u>52.9 kg</u>	Body Mass Index: <u>24.5 kg/m<sup>2</sup></u>
Occupation: <u>Grant Job</u>	Marital Status <input type="checkbox"/> Single <input checked="" type="checkbox"/> Married

Vital Signs	
Pulse Rate (v/min): <u>87.6/min SpO<sub>2</sub> = 98%</u>	Respiratory Rate (v/min): <u>23/min</u>
Blood Pressure (mmHg): <u>120/80 mmHg</u>	Temperature (if febrile): <u>Afebrile</u>

Past History	
<input checked="" type="checkbox"/> Hypertension :	<input checked="" type="checkbox"/> Diabetes :
<input checked="" type="checkbox"/> Heart disease :	<input checked="" type="checkbox"/> Dyslipidemia :
<input checked="" type="checkbox"/> Asthma :	<input checked="" type="checkbox"/> Tuberculosis :
<input checked="" type="checkbox"/> Allergies :	
<input checked="" type="checkbox"/> Others :	

For Women	
LMP: <u>9/3/2023</u>	Last Pap smear done in <u>No</u>
Menopause <input type="checkbox"/> Yes <input checked="" type="checkbox"/> No	Last Mammography done in
Consent for X-ray & Mammography	

Current Medications

Signature, Name and Emp. ID of the Nurse : \_\_\_\_\_

Name: Mrs. Priyanka Agrawal  
 UHID: 12339082 Date: 09/03/23  
 Age: 36 Gender: F

**Ophthalmology Consultation**

History: NIL

**Examination findings:**

Visual acuity  $\left\{ \begin{array}{l} R \ 4/60 \\ L \ 4/60 \end{array} \right.$  Visual acuity with glasses  $\left\{ \begin{array}{l} R \ 6/6 \\ L \ 6/6 \end{array} \right.$  Colour Vision  $\left\{ \begin{array}{l} R \ \text{WNL} \\ L \ \text{WNL} \end{array} \right.$

**Slit Lamp Examination**

RE

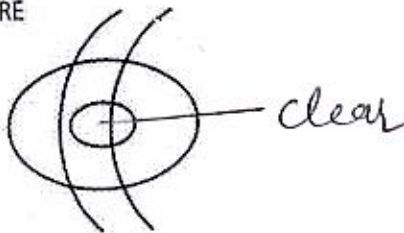

LE

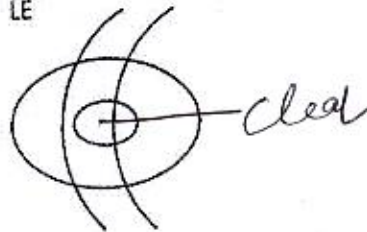

**Fundus Examination**

RE

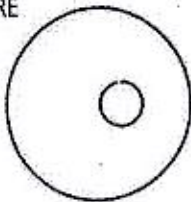

LE

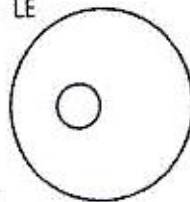

Diagnosis: myopia BE

Treatment:

**Spectacle prescription:**

Right eye

	SPH	CYL	AXIS	VA
Distance	<u>acid</u>	<u>/</u>	<u>/</u>	<u>6/6</u>
Near	<u>acid</u>	<u>/</u>	<u>/</u>	<u>N6</u>

Left eye

	SPH	CYL	AXIS	VA
Distance	<u>acid</u>	<u>/</u>	<u>/</u>	<u>6/6</u>
Near	<u>acid</u>	<u>/</u>	<u>/</u>	<u>N6</u>

Signature and stamp of the Ophthalmologist: [Signature]

Name Mrs Poojanka Agrawal

UHID : 12339082 Date : 13/3/2023

Age : 36/Female

13/3/23

**Gynecology Consultation**

Symptoms: wants check up

Diagnosis:

Obstetric History:

Advice / Treatment Plan:

OH = 1 FTUS  
LO = 6yr not taking  
OCP's

Menstrual History:

MH = 3-4  
38  
dup = 9<sup>th</sup> March

Past & Family History:

Not taking any medication

Examination Findings:

- Breast:
- P/A: left no palpable mass  
no tenderness anywhere
- P/S: cx / (w)  
regr
- P/V: cx to ut A&AF as fr

fr free

Investigations:

Pap's smear sent

Dr. SANTOSH YADAV  
MBBS, MS (Obs. & Gynae)  
Empanelled/Consultant-Gynaecology  
Reg. No. RMC 7446  
Mobile: 94141 44452  
Fortis MEDCENTRE (A unit of Fortis Hospital, Mohali)  
S.C.O. 11, Sector 11-D, Chandigarh-160011 (INDIA)  
Phone No. 0172-5061222 5055441

Signature and stamp of the Consultant :

Name Mrs. Priyanka Agrawal  
I/HID : 12339082 Date : 09/03/23  
Age : 36 Gender : F

**Internal Medicine Consultation**

**Relevant History:**

- no complaints
- no medication
- planning pregnancy.

Diagnosis: - NAD

**Examination Findings:**

WNL  
pelvic -

Adv

- PBF
- serum iron studies - 25-UM-D  
ferritin - folic acid  
B12

**Advice / Treatment Plan:**

- Review with reports
- Ongoing opinion

Manjeet Singh Trehan  
13/3/23

Dr. MANJEET SINGH TREHAN  
MBBS, MD  
Additional Director-Internal Medicine (FMC)  
Fortis Hospital, Mohali (Pb.)  
Mobile No. 9914104609  
Reg. No. PMC 24797

ATVC

**Investigations:**

- Ech - WNL
- Echocardiography WNL
- cell - WNL
- TFT - WNL
- H12-12.24 + mcv/mch/mchc
- FBS-94, HbA1c-5.4% PP-WNL
- Lipid P
- TFT
- RFT
- S.E

Signature and stamp of the Consultant:

urine - RBC +++ (20-20) (mucus +)  
stool - ISE -

Agrawal, Priyanka  
ID: 12339082

Female

Technician:  
Ordering Ph:  
Referring Ph:  
Attending Ph:

QRS : 70 ms  
QT / QTcBaz : 372 / 418 ms  
PR : 150 ms  
P : 94 ms  
RR / PP : 788 / 789 ms  
P / QRS / T : 67 / 71 / 43 degrees

Normal sinus rhythm with sinus arrhythmia  
Normal ECG

09.03.2023 10:22:48  
Fortis Med Centre  
Sector 11  
Chandigarh

Location:  
Order Number:  
Visit:  
Indication:  
Medication 1:  
Medication 2:  
Medication 3:

Room:

76 bpm  
-- / -- mmHg

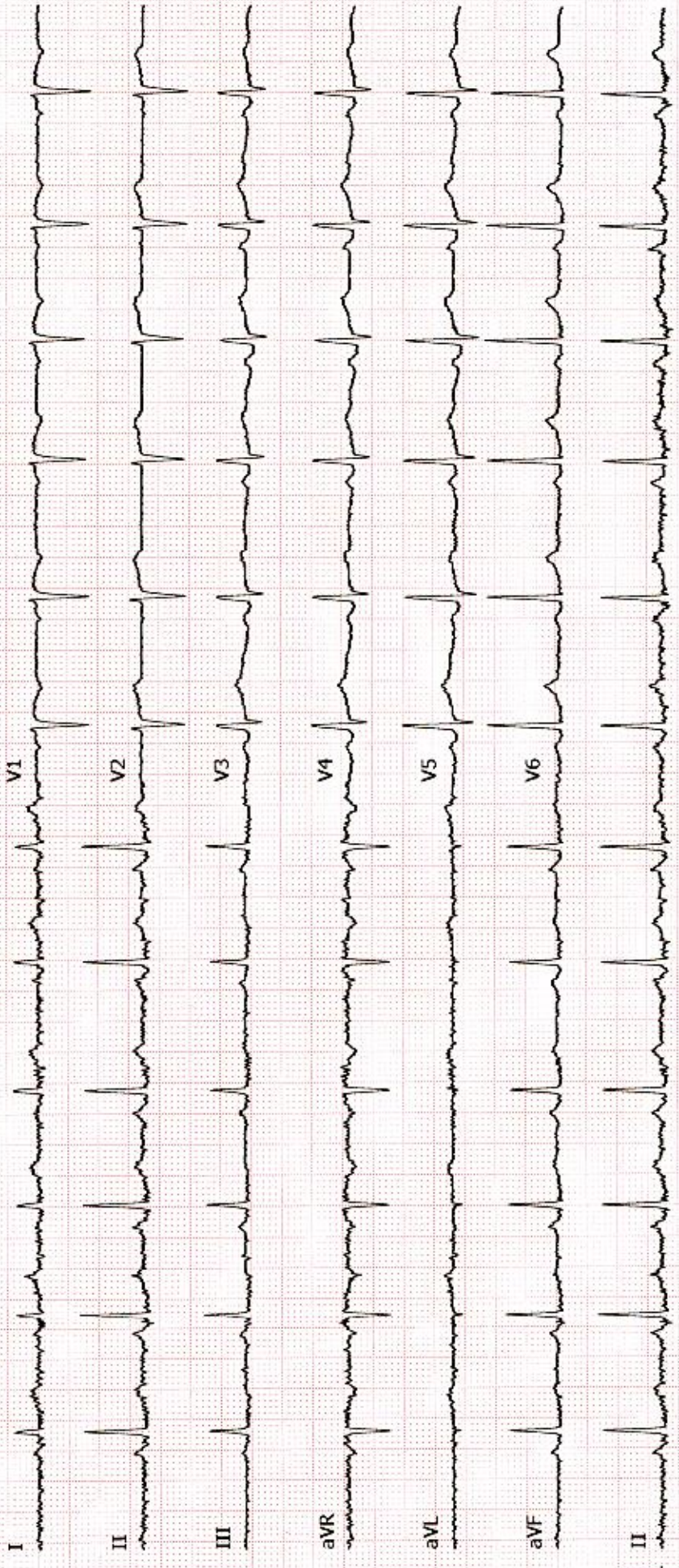

## DEPARTMENT OF FMC-RADIOLOGY LAB

Date: 13/Mar/2023

Name: Mrs. Priyanka Agrawal

UHID | Episode No : 12339082 | 2561/23/10021

Age | Sex: 36 YEAR(S) | Female

Order No | Order Date: 10021/PN/OP/2303/6698 | 09-Mar-2023

Order Station : FRONTOFFICE-FMC

Admitted On | Reporting Date : 13-Mar-2023 11:52:26

Bed Name :

Order Doctor Name : Dr.SELF .

## CHEST X-RAY ( PA VIEW )

Both the domes of diaphragm are normal.

Both costophrenic angles are normal.

Both lung fields are clear.

Cardiac size and silhouette are normal.

Both hila and mediastinum are normal.

Bony cage and soft tissues are normal.

**IMPRESSION: NORMAL STUDY.****Please correlate clinically and with other relevant investigations.**

  
DR NEHA CHHABRA

CONSULTANT RADIOLOGIST

**NAME: MRS. PRIYANKA AGRAWAL****AGE AND SEX: 36 Y/F****UHID NO: 12339082****DAT: 13/03/2023****ROI: WHOLE ABDOMEN**

Liver is normal in size, outline and echogenicity. No focal lesion seen. IHBR's are not dilated. Portal vein and hepatic veins are normal.

Gall bladder is normally distended with anechoic lumen. Wall thickness is normal. No calculus / focal lesion seen. No pericholecystic fluid / collection seen. CBD is normal.

Pancreas is visualized in region of head and proximal body and is normal in size, shape, outline and echotexture. No focal lesion seen. Distal body and tail are obscured by bowel gases

Spleen is normal in size, outline and echotexture. No focal lesion

Right kidney is normal in size, outline and echogenicity. Cortico-medullary differentiation is maintained. No hydronephrosis / calculus is seen

Left kidney is normal in size, outline and echogenicity. Cortico-medullary differentiation is maintained. No hydronephrosis / calculus is seen.

Retroperitoneum is normal.

The urinary bladder is fully distended with normal outline and wall thickness. No calculus / SOL seen.

Uterus is normal in size, shape and outline. Endometrium measures 7-8 mm. No SOL seen.

Bilateral ovaries are normal in size, shape and echotexture.

No free fluid is seen in POD.

**Opinion: Normal study.**

**Suggested clinical correlation.**

  
**Dr. NEHA CHHABRA.**  
**Consultant Radiologist**

**PRIYANKA**

**Study Date: 13/03/2023**

Patient ID: 12339081

Accession #:

Alt ID:

DOB:

Age:

Gender: F Ht:

Wt:

BSA:

Institution: Fortis MEDCENTRE, Chandigarh

Referring Physician:

Physician of Record:

Performed By:

Comments:

**Images**



**Signature**

Signature:

Name(Print):

Date:



**DEPARTMENT OF CARDIOLOGY  
ECHOCARDIOGRAPHY LABORATORY**  
Phone 0172-5061222; Ext. 6422

Dated:9 March 2023

Name: MS PRIYANKA AGRAWAL Age: 36 Sex : Female  
FHL No: 12339082 Lab No:  
Clinical Diagnosis: R/O CAD  
Ref By: FMC

**MEASUREMENTS**

Aortic Root Diameter	:	2.5	cm	Left Atrial dimension	2.7	cm
Aortic Valve Opening	:	----	cm	Right Ventricular dimension	1.2	cm
Left Ventricular ED dimension	:	3.7	cm	Left Ventricular ES dimension	2.3	cm
Interventricular Septal thickness	ED:	1.0	cm	ES:	0.9	cm
Left Ventricular PW thickness	ED:	1.2	cm	ES:	1.4	cm

**INDICES OF LEFT VENTRICULAR FUNCTION:**

LV Ejection Fraction : 66 %

**IMAGING:**

M mode examination revealed normal movement of both Mitral leaflets during diastole. No SAM or Mitral valve prolapse is seen. Aortic root is normal in size. Dimensions of left atrium and left ventricle are normal

2-D imaging in PLAX, SAX and apical views revealed normal sized left ventricle. Movement of anterior wall, septum, apex, inferior wall, posterior and lateral walls is normal. Mitral valve opening is normal. No evidence of Mitral valve prolapse is seen. Aortic valve has three cusps and its opening is not restricted. Pulmonary valve is normal. Interatrial and interventricular septa are intact. No intracardiac mass or thrombus is seen. No pericardial pathology is observed.

**DEPARTMENT OF CARDIOLOGY  
ECHOCARDIOGRAPHY LABORATORY**  
Phone 0172-5061222; Ext. 6422

**DOPPLER: PULSE WAVE; CONTINUOUS WAVE & COLOR FLOW MAPPING**

Mitral Valve : E= 91 A= 71 cm/sec; E > A; No MR  
E wave Deceleration Time = 183 msec

Aortic Valve : 129 cm/sec No AR

Tricuspid Valve : No TR ; RVSP = + RAP mmHg

Pulmonary Valve : 81 cm/sec

**FINAL DIAGNOSIS**

- NO REGIONAL WALL MOTION ABNORMALITY OF LEFT VENTRICLE
- NORMAL LEFT VENTRICULAR SYSTOLIC FUNCTION (LVEF 66%)

  
**Dr. MUKTI SHARMA**  
**MD, DNB, FIAP, FCSI**  
Sr. Consultant  
Fortis MEDCENTRE

