

LETTER OF APPROVAL / RECOMMENDATION



To,

The Coordinator,
Mediwheel (Arcofemi Healthcare Limited)
Helpline number: 011- 41195959

Dear Sir / Madam,

Sub: Annual Health Checkup for the employees of Bank of Baroda

This is to inform you that the following employee wishes to avail the facility of Cashless Annual Health Checkup provided by you in terms of our agreement.

PARTICULARS	EMPLOYEE DETAILS
NAME	MR. TURI MUKESH KUMAR
EC NO.	105167
DESIGNATION	SINGLE WINDOW OPERATOR A
PLACE OF WORK	GIRIDIH
BIRTHDATE	02-06-1986
PROPOSED DATE OF HEALTH CHECKUP	03-05-2022
BOOKING REFERENCE NO.	22J105167100018376E

This letter of approval / recommendation is valid if submitted along with copy of the Bank of Baroda employee id card. This approval is valid from **01-05-2022** till **31-03-2023** The list of medical tests to be conducted is provided in the annexure to this letter. Please note that the said health checkup is a **cashless facility** as per our tie up arrangement. We request you to attend to the health checkup requirement of our employee and accord your top priority and best resources in this regard. The EC Number and the booking reference number as given in the above table shall be mentioned in the invoice, invariably.

We solicit your co-operation in this regard.

Yours faithfully,

Sd/-

Chief General Manager
HRM Department
Bank of Baroda

(Note: This is a computer generated letter. No Signature required. For any clarification, please contact Mediwheel (Arcofemi Healthcare Limited))

SUGGESTIVE LIST OF MEDICAL TESTS

FOR MALE	FOR FEMALE
CBC	CBC
ESR	ESR
Blood Group & RH Factor	Blood Group & RH Factor
Blood and Urine Sugar Fasting	Blood and Urine Sugar Fasting
Blood and Urine Sugar PP	Blood and Urine Sugar PP
Stool Routine	Stool Routine
Lipid Profile	Lipid Profile
Total Cholesterol	Total Cholesterol
HDL	HDL
LDL	LDL
VLDL	VLDL
Triglycerides	Triglycerides
HDL / LDL ratio	HDL / LDL ratio
Liver Profile	Liver Profile
AST	AST
ALT	ALT
GGT	GGT
Bilirubin (total, direct, indirect)	Bilirubin (total, direct, indirect)
ALP	ALP
Proteins (T, Albumin, Globulin)	Proteins (T, Albumin, Globulin)
Kidney Profile	Kidney Profile
Serum creatinine	Serum creatinine
Blood Urea Nitrogen	Blood Urea Nitrogen
Uric Acid	Uric Acid
HBA1C	HBA1C
Routine urine analysis	Routine urine analysis
USG Whole Abdomen	USG Whole Abdomen
General Tests	General Tests
X Ray Chest	X Ray Chest
ECG	ECG
2D/3D ECHO / TMT	2D/3D ECHO / TMT
Stress Test	Thyroid Profile (T3, T4, TSH)
PSA Male (above 40 years)	Mammography (above 40 years) and Pap Smear (above 30 years).
Thyroid Profile (T3, T4, TSH)	Dental Check-up consultation
Dental Check-up consultation	Physician Consultation
Physician Consultation	Eye Check-up consultation
Eye Check-up consultation	Skin/ENT consultation
Skin/ENT consultation	Gynaec Consultation





नाम : मुकेश कुमार तुरी
Name : MUKESH KUMAR TURI

कर्मचारी कूट क्र. 105167
E.C. No. : 105167



जारीकर्ता प्राधिकारी, चं.मां.प्रं. प्रारखण्ड क्षेत्र
Issuing Authority, DGM, Jharkhand Region

धारक के हस्ताक्षर
Signature of Holder



If found, please return to

Asst. General Manager (Security)
Bank of Baroda, Baroda Corporate Centre
C-26, G-Block, Bandra-Kurla Complex, Mumbai-400 051, India
Phone 91 22 6698 5196 Fax 91 22 2652 5747

PERMANENT ADDRESS :

EMERGENCY CONTACT NO. : 9576535726

रक्त समूह / Blood Group : A+

पहचान चिह्न / Identification Marks : A CUT MARK ON RIGHT KNEE



Name : MR. TURI MUKESH KUMAR
Age : 35 Yrs Sex : Male
Doctor : Self-Walkin
Reg. No. : MAY22-13488
Sub Dept. : Clinical Pathology

Lab No: 1,203
Collection Date: 05-May-2022
Collection Time: 11:14:27AM
Reporting Date: 07-May-2022
Reporting Time: 4:22:52PM

Test	Result	Reference Range
------	--------	-----------------

Liver Function Test (LFT)

Bilirubin (Total)	0.8 mg/dl	0.2 - 1.0 mg/dl
Bilirubin (Direct)	0.4 mg/dl	0 - 0.2 mg/dl
Bilirubin (Indirect)	0.4 mg/dl	0.2 - 0.8 mg/dl
SGOT	15.1 IU/L	< 40 IU/L
SGPT	28.5 IU/L	< 49 IU/L
Alkaline Phosphatase	175.0 IU/L	70-306 IU/L
Total Proteins	7.4 g/dl	6.5 - 8.5 g/dl
Albumin	4.2 g/dl	3.5 - 5.5 g/dl
Globulin	3.2 g/dl	1.5 - 3.5 g/dl
Gamma-GT	21.0 U/L	0-55 U/L

Blood Glucose - Fasting, Postprandial

Blood Glucose Fasting	434.4 mg/dl	60 - 110 mg/dl
Blood Glucose Postprandial	514.0 mg/dl	70-140 mg/dl

Condition of Laboratory Testing & Reporting

(1) It is presumed that the test (s) performed are on the specimen (s) Sample(s) belonging to the patient named or identified and the verification of the particulars have been carried out by the patient or his/her representative at the point of generation of the said specimen (s) Sample(s) (2) Laboratory investigation are only tool to facilitate in arriving at diagnosis and should be clinically correlated. (3) Tests results are not valid for medico legal purpose. (4) Test requested might not be performed due to following Reason: (a) Specimen received is insufficient or inappropriate. (haemolysed/clotted/lipemic etc.) (b) Incorrect specimen type for requested test. (c) Specimen quality is unsatisfactory. (d) There is a discrepancy between the label on the specimen container and the name on test requisition form. (5) The Results of the test may vary from lab also from time to time for use the same patient. (6) The result of a laboratory test are dependent on the quality of the sample as well as assay technology (7) in case of queries or unexpected test result please call at +919297862282. Email- labasarfi@gmail.com

24 HOUR EMERGENCY

©AHL/D/0066/2226/APR/22

"KEEP THE REPORTS CAREFULLY AND BRING THEM ALONG DURING YOUR NEXT VISIT TO OUR HOSPITAL"



Name : MR. TURI MUKESH KUMAR
Age : 35 Yrs Sex : Male
Doctor : Self-Walkin
Reg. No. : MAY22-13488
Sub Dept. : Clinical Pathology

Lab No: 1,198
Collection Date: 05-May-2022
Collection Time: 11:13:55AM
Reporting Date: 07-May-2022
Reporting Time: 4:22:52PM

Test Result Reference Range

Routine Examination Of Urine

Appearance	SLIGHTLY HAZY	
Colour	YELLOW	
Quantity	25 ml (Approx)	
Specific Gravity	1.010	
Albumin.	NIL	
Bile Pigments	XX	
Bile Salts	XX	
Ketone Bodies	XX	
Reaction (pH)	ACIDIC	
Sugar	PRESENT (++++)	
Bacteria	NOT SEEN /hpf.	/hpf.
Casts	NOT SEEN /hpf.	/hpf.
Crystals	NOT SEEN /hpf.	/hpf.
Epithelial Cells	3-4	
Pus Cells	4-5 /hpf	/hpf
RBC	NIL /hpf	

Thyroid Harmones T3 T4 TSH (Enzyme Immunoassay)

T3, Total, Serum	0.87 ng/ml	0.74-1.79 ng/ml
T4, Total, Serum	8.07 ng/dl	4.7-12.8 ng/dl

Condition of Laboratory Testing & Reporting

(1) It is presumed that the test (s) performed are on the specimen (s) Sample(s) belonging to the patient named or identified and the verification of the particulars have been carried out by the patient or his/her representative at the point of generation of the said specimen (s) Sample(s) (2) Laboratory investigation are only tool to facilitate in arriving at diagnosis and should be clinically correlated. (3) Tests results are not valid for medico legal purpose. (4) Test requested might not be performed due to following Reason: (a) Specimen received is insufficient or inappropriate. (haemolysed/clotted/lipemic etc.) (b) Incorrect specimen type for requested test. (c) Specimen quality is unsatisfactory. (d) There is a discrepancy between the label on the specimen container and the name on test requisition form. (5) The Results of the test may vary from lab also from time to time for use the same patient. (6) The result of a laboratory test are dependent on the quality of the sample as well as assay technology (7) in case of queries or unexpected test result please call at +919297862282. Email- labasarfi@gmail.com

24 HOUR EMERGENCY

©AHL/D/0066/2226/APR/22

"KEEP THE REPORTS CAREFULLY AND BRING THEM ALONG DURING YOUR NEXT VISIT TO OUR HOSPITAL"



Name : MR. TURI MUKESH KUMAR
Age : 35 Yrs Sex : Male
Doctor : Self-Walkin
Reg. No. : MAY22-13488
Sub Dept. : Biochemistry

Lab No: 1,205
Collection Date: 05-May-2022
Collection Time: 11:14:38AM
Reporting Date: 07-May-2022
Reporting Time: 4:22:52PM

Test	Result	Reference Range
	HbA1C (Glycosylated Hb)	
glycosylated Hb	11.2 %	4.6-6.2 %
	ESR	
E.S.R (Westergren)	28 mm/hr	0 - 20 mm/hr
	CBC	
Haemoglobin	11.7 g/dl	13 - 18 g/dl
Red Blood Cells Count	4.53 / cumm	4.0 - 6.0 / cumm
TOTAL COUNT OF PLATELET	0.97 lakhs/cumm	1 - 4 lakhs/cumm
Total WBC Count	6,100 /cumm	4000 - 11000 /cumm
Neutrophils	66 %	55 - 75 %
Lymphocytes	30 %	15 - 30 %
Eosinophils	02 %	1 - 6 %
Monocytes	02 %	2 - 10 %
Basophils	00 %	0 - 1 %
PCV	36.1 %	40 - 54 %
MCV	79.3 cu-microns	80 - 99 cu-microns
MCHC	32.4 %	32 - 38 %
	Blood Grouping	
ABO Group	"A"	
Rh (Factor)	POSITIVE	

Condition of Laboratory Testing & Reporting

(1) It is presumed that the test (s) performed are on the specimen (s) Sample(s) belonging to the patient named or identified and the verification of the particulars have been carried out by the patient or his/her representative at the point of generation of the said specimen (s) Sample(s) (2) Laboratory investigation are only tool to facilitate in arriving at diagnosis and should be clinically correlated. (3) Tests results are not valid for medico legal purpose. (4) Test requested might not be performed due to following Reason: (a) Specimen received is insufficient or inappropriate. (haemolysed/clotted/lipemic etc.) (b) Incorrect specimen type for requested test. (c) Specimen quality is unsatisfactory. (d) There is a discrepancy between the label on the specimen container and the name on test requisition form. (5) The Results of the test may vary from lab also from time to time for use the same patient. (6) The result of a laboratory test are dependent on the quality of the sample as well as assay technology (7) in case of queries or unexpected test result please call at +919297862282. Email- labasarfi@gmail.com

©AHL/D/0066/2226/APR/22

24 HOUR EMERGENCY

"KEEP THE REPORTS CAREFULLY AND BRING THEM ALONG DURING YOUR NEXT VISIT TO OUR HOSPITAL"

"KEEP THE REPORTS CAREFULLY AND BRING THEM ALONG DURING YOUR NEXT VISIT TO OUR HOSPITAL"

Name : MR. TURI MUKESH KUMAR
Age : 35 Yrs Sex : Male
Doctor : Self-Walkin
Reg. No. : MAY22-13488
Sub Dept. : Biochemistry

Lab No: 1,203
Collection Date : 05-May-2022
Collection Time : 11:14:27AM
Reporting Date : 07-May-2022
Reporting Time : 4:22:52PM

Test Result Reference Range

Blood Urea Nitrogen

Blood Urea Nitrogen 10.6 mg/dl 5 - 20 mg/dl

Lipid Profile

Serum Cholesterol 131.0 mg/dl 150 - 250 mg/dl

Serum Triglyceride 295.0 mg/dl 50-190 mg/dl

HDL Cholesterol 37.0 mg/dl 35 - 55 mg/dl

LDL Cholesterol 35.0 mg/dl Upto 160 mg/dl

VLDL Cholesterol 59.0 mg/dl Upto 60 mg/dl

Dhanbad's 1st NABH & NABL Certified Hospital & Lab

PATHOLOGIST

Condition of Laboratory Testing & Reporting

(1) It is presumed that the test (s) performed are on the specimen (s) Sample(s) belonging to the patient named or identified and the verification of the particulars have been carried out by the patient or his/her representative at the point of generation of the said specimen (s) Sample(s) (2) Laboratory investigation are only tool to facilitate a correct diagnosis and should be clinically correlated. (3) Tests results are not valid for medico legal purpose. (4) Test requested might not be performed due to following Reason: (a) Specimen received is insufficient or inappropriate. (haemolysed/clotted/lipemic etc.) (b) Incorrect specimen type for requested test. (c) Specimen quality is unsatisfactory. (d) There is a discrepancy between the label on the specimen container and the name on test requisition form. (5) The Results of the test may vary from lab also from time to time for use the same patient. (6) The result of a laboratory test are dependent on the quality of the sample as well as assay technology (7) in case of queries or unexpected test result please call at +919297862282. Email- labasarfi@gmail.com

24 HOUR EMERGENCY

©AHL/D/0066/2226/APR/22

"KEEP THE REPORTS CAREFULLY AND BRING THEM ALONG DURING YOUR NEXT VISIT TO OUR HOSPITAL"

RADIOLOGY REPORT



Reg. No.	13488	Ref. Dr.	DR SELF
Name	MR TURI MUKESH KUMAR	Study	USG WHOLE ABDOMEN
Age & Sex	35Y/M	Reporting Date	05.05.2022

USG WHOLE ABDOMEN

- LIVER** : Liver is normal in size, shape & echotexture. No obvious focal lesion is seen. IHBR are not dilated.
- GALL BLADDER** : GB is well distended. No obvious calculus or mass lesion is seen. The wall thickness is normal.
- CBD** : CBD is normal in course & caliber.
- PV** : PV is normal in course & caliber.
- PANCREAS** : Pancreas is normal in size, shape & echotexture. Peripancreatic soft tissues appear normal. MPD is not dilated.
- SPLEEN** : Spleen is normal in shape, size & echotexture. It measures 11.1 cm in size.
- KIDNEYS** : The right kidney measures 10.3 x 4.9cm. The left kidney measures 11.2 x 4.9cm. Both kidneys are normal in shape, size & position. The pelvicalyceal system is normal. Corticomedullary differentiation is maintained. No focal lesion is seen.
- URINARY BLADDER** : Urinary bladder is well distended. No obvious calculus or mass lesion is seen.
- PROSTATE** : Prostate is normal in size, shape & echotexture. It measures 3.4 x 3.2 x 3.5cm in size (volume – 21gram).
- OTHERS** : No ascites or retroperitoneal lymphadenopathy is seen.
- IMPRESSION** : • No significant abnormality detected.

Dr. VAISHALI PATEL
MBBS, DNB (Radio-diagnosis)
Consultant Radiologist



24 HOUR EMERGENCY

©AHL/D/0070/2226/APR/22

"KEEP THE REPORTS CAREFULLY AND BRING THEM ALONG DURING YOUR NEXT VISIT TO OUR HOSPITAL"



RADIOLOGY REPORT

Patient Information			
Patient Name	MR TURI MUKEDH KUMAR	Patient ID	13488
Age Gender	35Y/MALE	Scan Date	MAY 05 2022
Referring Doctor	DR SELF	Report Date	MAY 05 2022

X RAY CHEST

FINDINGS :

Prominent bronco-vascular marking both Para hilar shadow.
Both costophrenic angles appear normal.
The tracheal lucency is centrally placed.
The mediastinal and diaphragmatic outlines appear normal.
The heart shadow is normal.
The bony thoracic cage and soft tissues are normal.

IMPRESSION:

Prominent bronco-vascular marking both Para hilar shadow.

Dr. Kajal Agarwal
MD Radiology(MPMC-18472)
Consultant Radiologist

MR MUKESH KUMAR TURI 35Y M DR SELF | 1

©AHL/D/0070/2226/APR/22

24 HOUR EMERGENCY



"KEEP THE REPORTS CAREFULLY AND BRING THEM ALONG DURING YOUR NEXT VISIT TO OUR HOSPITAL"



असर्फी हॉस्पिटल
सबके लिए स्वास्थ्य

Baramuri, P.O. - Bishunpur Polytechnic, Dhanbad (Jharkhand) - 828130

Regd. Office : Phularitand Kharkaree, Dhanbad (Jharkhand) - 828125

Mob.: 78083 68888

CIN : U85110JH2005PLC011673



RADIOLOGY REPORT

Patient Information			
Patient Name	MR TURI MUKEDH KUMAR	Patient ID	13488
Age Gender	35Y/MALE	Scan Date	MAY 05 2022
Referring Doctor	DR SELF	Report Date	MAY 05 2022

X RAY CHEST

FINDINGS :

Prominent bronco-vascular marking both Para hilar shadow.
Both costophrenic angles appear normal.
The tracheal lucency is centrally placed.
The mediastinal and diaphragmatic outlines appear normal.
The heart shadow is normal.
The bony thoracic cage and soft tissues are normal.

IMPRESSION:

Prominent bronco-vascular marking both Para hilar shadow.

Dr. Kajal Agarwal

MD Radiology(MPMC-18472)

Consultant Radiologist

MR MUKESH KUMAR TURI 35Y M DR SELF | 1

©AHL/D/0070/2226/APR/22

24 HOUR EMERGENCY



"KEEP THE REPORTS CAREFULLY AND BRING THEM ALONG DURING YOUR NEXT VISIT TO OUR HOSPITAL"

MEDICA HEART INSTITUTE, DHANBAD



Name : MR TURI MUKESH KUMAR
Patient Id : MR TU38_38292

Date : 05/05/2022

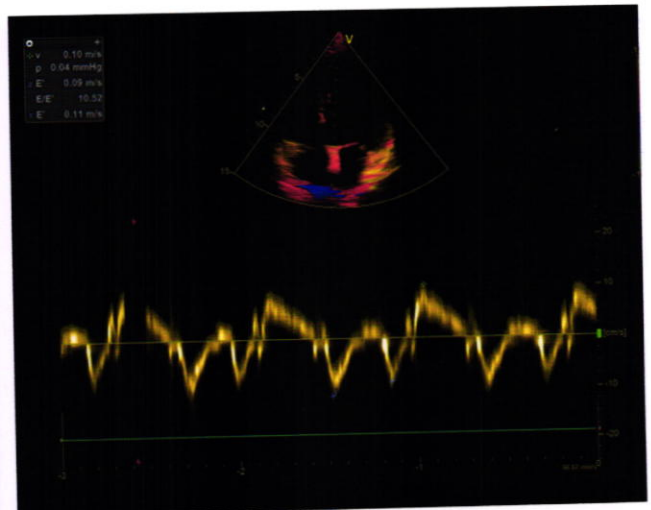
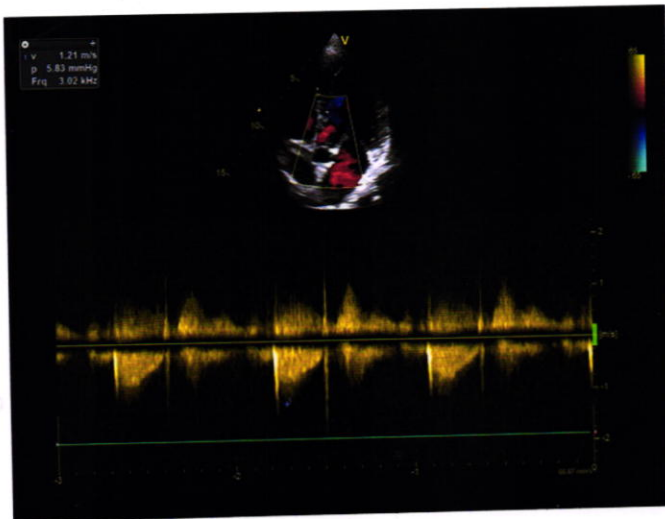
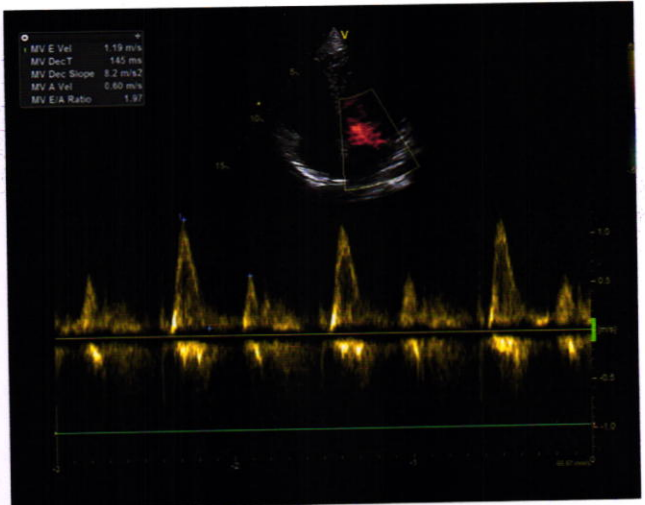
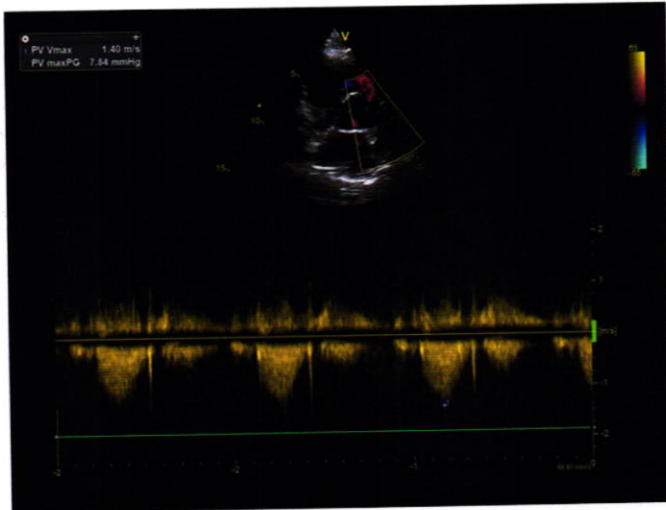
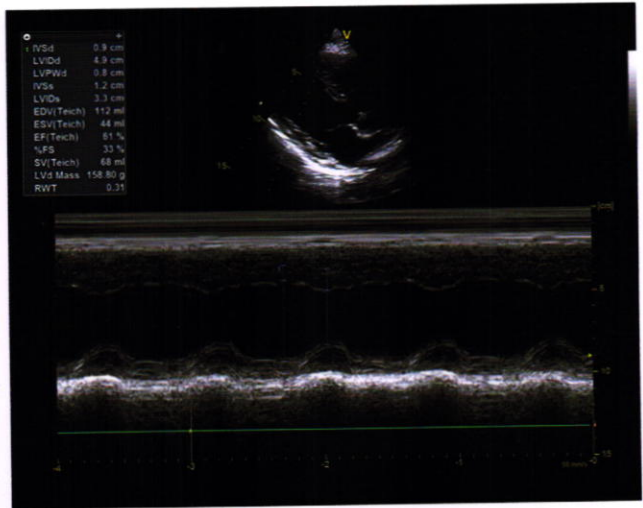
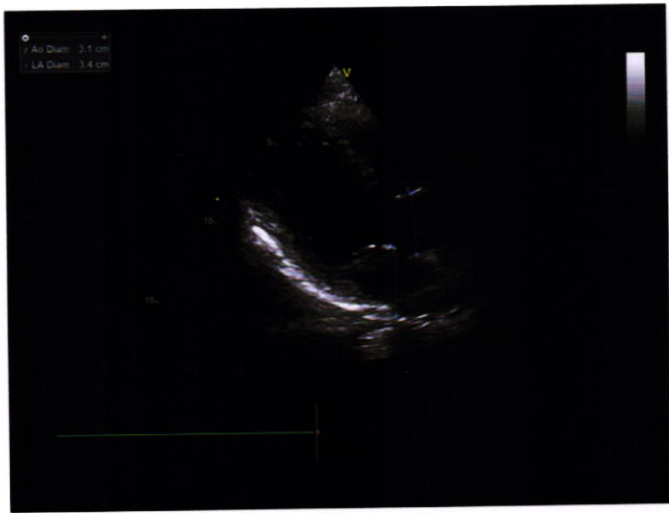

ECHOCARDIOGRAPHY REPORT
Reports

Name: **MR TURI MUKESH KUMAR**

Age: **35**

Sex: **Male**

Date: **05/05/2022**

2D & M-MODE MEASUREMENTS

LA Diam	3.4 cm
Ao Diam	3.1 cm
IVSd	0.9 cm
LVIDd	4.9 cm
LVPWd	0.8 cm
IVSs	1.2 cm
LVIDs	3.3 cm

2D & M-MODE CALCULATIONS

EDV(Teich)	112 ml
ESV(Teich)	44 ml
EF(Teich)	61 %
%FS	33 %
SV(Teich)	68 ml
LVd Mass	158.80 g
RWT	0.31

MITRAL VALVE

MV E Vel	1.19 m/s
MV DecT	145 ms
MV Dec Slope	8.2 m/s ²
MV A Vel	0.60 m/s
MV E/A Ratio	1.97
E'	0.10 m/s
E/E'	11.84

AORTIC VALVE

TRICUSPID VALVE

PULMONARY VALVE

PV Vmax	1.40 m/s
PV maxPG	7.84 mmHg

COMMENTS:

- NORMAL SIZE CARDIAC CHAMBERS
- NO LVRWMA
- NORMAL LV SYSTOLIC FUNCTION (EF-62%)
- NO MR, NO AR, NO TR
- IAS, IVS INTACT
- NO CLOT, PE
- IVC NORMAL

IMPRESSION:

- NORMAL SIZE CARDIAC CHAMBERS
- NO LVRWMA
- NORMAL LV SYSTOLIC FUNCTION (EF-62%)

DR. S. N. CHAVAN
(CONSULTANT CARDIOLOGIST)

TECH. SIG

Room: Asarfi Hospital
Baranpur
Dhanbad

Order Number
Indication
Medication 1
Medication 2
Medication 3

Technician
Ordering ph
Referring ph
Attending ph

QRS: 80 ms
QT/QTcBaz: 340 / 394 ms
PR: 148 ms
P: 94 ms
RR/PP: 744 / 740 ms
P/QRST: 54 / 79 / 61 degrees

Normal sinus rhythm
Early repolarization
Normal ECG

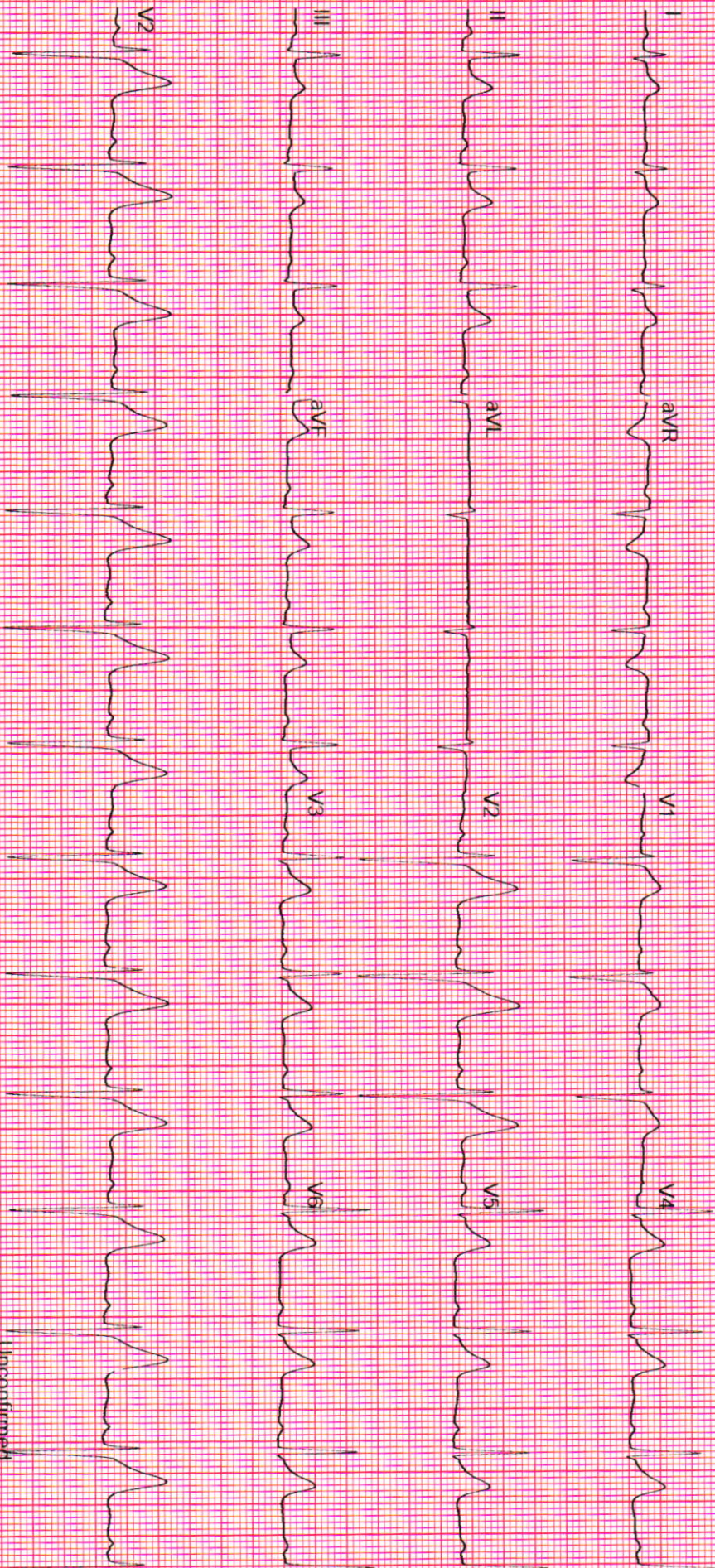

GE MAC2000 1 1 12SL™ V241

25 mm/s 10 mm/mV

ADS 0.56-20 Hz

4x2.5x3 25 R1

Unconfirmed

ID: 000013488

BRUCE

Total Exercise time: 6:06

25.0 mm/s
10.0 mm/mV
100hz

Visit:
5-May-2022
13:54:06

35years Caucasian Male

Max HR: 150bpm 81% of max predicted 185bpm
Max BP: ***/***
Maximum workload: 7.1METS
Reason for Termination: Patient fatigue
Comments:



Referred by: DR S H CHAVAN
Test ind:

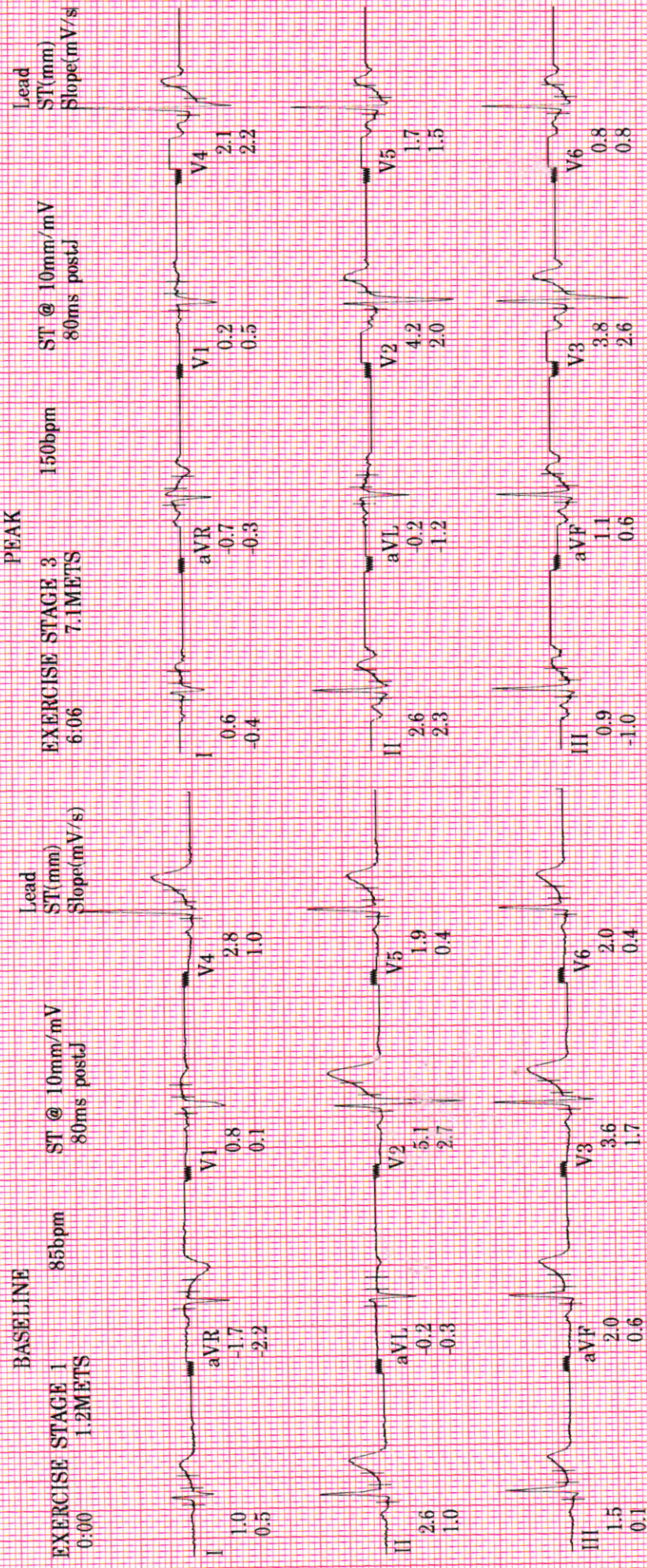

Technician:

Unconfirmed

MAC55 010B