

24x7 Helpline - 7835999444 , 7835999555

Patient Name : Mr. RAVI SHEKHAR [UHIDNO:FHP25089504112022]

Age / Gender : 34 Yr / Male

Address : NOIDA, Gautam Buddha Nagar, UTTAR PRADESH



UHIDNO:FHP250895041120

Requesting Doctor: Dr. ANSHUMALA SINHA

Reg. ID : OPD.22-23-91091

CLINICAL PATHOLOGY

Request Date : 04-11-2022 09:23 AM

Reporting Date : 04-11-2022 02:41 PM

Collection Date : 04-11-2022 12:10 PM[CLP8636]

Reporting Status : Finalized

Acceptance Date : 04-11-2022 12:11 PM | **TAT:** 02:30 [HH:MM]

Investigations	Method	Result	Biological Reference
URINE ROUTINE AUTOMATED *[Random Urine]			
VOLUME		30 ML	>10
COLOUR		PALE YELLOW	PALE YELLOW
APPEARANCE		CLEAR	CLEAR
SPECIFIC GRAVITY (pKA CHANGE)		1.030	1.005 - 1.030
pH (DOUBLE INDICATOR)		6.0	5.00 - 8.50
URINE PROTEIN (PROTEIN ERROR/ 3% SULPHOSALICYLIC ACID)		NIL	NIL
GLUCOSE (GOD-POD/ BENEDICTS)		NIL	NIL
MICROSCOPIC EXAMINATION			
PUS CELLS		1-2 /HPF	0.0-3.0
RBC		NIL /HPF	NIL
CASTS		ABSENT	ABSENT
CRYSTALS		ABSENT	ABSENT
EPITHELIAL CELLS		1-2 /HPF	M 0.00 - 3.00 /HPF
BACTERIA		ABSENT	ABSENT
OTHER		ABSENT	

Please correlate clinically

END OF REPORT.

Prepared By
POOJA



Dr. KRITIKA JAIN
MBBS MD (PATHOLOGY)

24x7 Helpline - 7835999444 , 7835999555

Patient Name : Mr. RAVI SHEKHAR [UHIDNO:FHP25089504112022]
Age / Gender : 34 Yr / Male
Address : NOIDA, Gautam Buddha Nagar, UTTAR PRADESH
Requesting Doctor: Dr. ANSHUMALA SINHA

UHIDNO:FHP250895041120

Reg. ID : OPD.22-23-91091

HAEMATOLOGY

Request Date : 04-11-2022 09:23 AM
Collection Date : 04-11-2022 09:41 AM[HA34288]
Acceptance Date : 04-11-2022 09:41 AM | **TAT:** 07:31
[HH:MM]

Reporting Date : 04-11-2022 05:12 PM
Reporting Status : Finalized

Investigations	Method	Result	Biological Reference
Blood Group (RH Type) *[EDTA tube(purple top)]			
Blood Group	Forward Grouping Method	O	
Rh Type	Forward Grouping Method	POSITIVE	
<i>Method- Forward & Reverse Grouping (Tube Agglutination)</i>			

END OF REPORT.

Prepared By
VARSHABEN JAGDISHBHAI VIDJA

Dr. KRITIKA JAIN
MBBS MD (PATHOLOGY)

24x7 Helpline - 7835999444 , 7835999555

Patient Name : Mr. RAVI SHEKHAR [UHIDNO:FHP25089504112022]
Age / Gender : 34 Yr / Male
Address : NOIDA, Gautam Buddha Nagar, UTTAR PRADESH
Requesting Doctor: Dr. ANSHUMALA SINHA



Reg. ID : OPD.22-23-91091

BIOCHEMISTRY

Request Date : 04-11-2022 09:23 AM
Collection Date : 04-11-2022 09:41 AM [BI42451],[BI42450]
Acceptance Date : 04-11-2022 09:41 AM | **TAT:** 02:07 [HH:MM]

Reporting Date : 04-11-2022 11:48 AM
Reporting Status : Finalized

Investigations	Method	Result	Biological Reference
BLOOD SUGAR FASTING (BSF) * [Sodium fluoride(grey top)] <i>Performed On: VITROS 250</i>		102.00 mg/dL	74.00 - 110.00 (Age <= 100)
<i>Please correlate clinically</i>			
LIPID PROFILE * [Plain tube (red top)]			
TOTAL CHOLESTEROL Enzymatic (CHE/CHO/POD)*		217.00 mg/dL *	Normal <200, Borderline High 200 - 239, High > 240
TRIGLYCERIDES Enzymatic (Lipase/GK/GPO/POD)*		166.00 mg/dL *	Normal : < 150 Borderline High: 150 - 199 High: 200 - 499 Very High :> 500
HDL -CHOLESTEROL PTA/ MgCl2-enzymatic*		43.00 mg/dL	40.00 - 60.00
LDL(Low density lipid) Calculated		140.80 mg/dL	100.00 - 160.00
VLDL(Very low density lipid) Calculated		33.20 mg/dL	15.00 - 40.00
CHOL/HDL Ratio Calculated		5.05 *	3.00 - 5.00
<i>Performed On: VITROS 250</i>			
<i>Please correlate clinically</i>			

END OF REPORT.

Prepared by
PRANJALI RAI

Dr. KRITIKA JAIN

24x7 Helpline - 7835999444 , 7835999555

Patient Name : Mr. RAVI SHEKHAR [UHIDNO:FHP25089504112022]

Age / Gender : 34 Yr / Male

Address : NOIDA, Gautam Buddha Nagar, UTTAR PRADESH

UHIDNO:FHP250895041120

Requesting Doctor: Dr. ANSHUMALA SINHA

Reg. ID :OPD.22-23-91091

BIOCHEMISTRY

Request Date : 04-11-2022 09:23 AM

Reporting Date : 04-11-2022 02:21 PM

Collection Date : 04-11-2022 12:10 PM[B142477]

Reporting Status : Finalized

Acceptance Date : 04-11-2022 12:11 PM | **TAT:** 02:10
[HH:MM]

Investigations	Method	Result	Biological Reference
BLOOD SUGAR POST PRONDIAL (BSPP) *[Sodium fluoride(grey top)] <i>Performed On: VITROS 250</i>		112.00 mg/dL	80.00 - 140.00 (Age <= 100)

Please correlate clinically

END OF REPORT.

Prepared By
ANAND MAURYA

Dr. KRITIKA JAIN
MBBS MD (PATHOLOGY)

24x7 Helpline - 7835999444 , 7835999555

Patient Name : Mr. RAVI SHEKHAR [UHIDNO:FHP25089504112022]



Age / Gender : 34 Yr / Male

UHIDNO:FHP250895041120

Address : NOIDA, Gautam Buddha Nagar, UTTAR PRADESH

Requesting Doctor: Dr. ANSHUMALA SINHA

Reg. ID : OPD.22-23-91091

BIOCHEMISTRY

Request Date : 04-11-2022 09:23 AM

Reporting Date : 04-11-2022 10:34 AM

Collection Date : 04-11-2022 09:41 AM[B142450]

Reporting Status : Finalized

Acceptance Date : 04-11-2022 09:41 AM | **TAT:** 00:53
[HH:MM]

Investigations	Method	Result	Biological Reference
GLYCOSYLATED HAEMOGLOBIN (Hb A1c) *[edta tube(purple top)] (Method:HPLC Assay) <i>Ref Range for HbA1c</i> Non Diabetic:< 5.7 % Pre-Diabetic: 5.7 - 6.5 % Diabetic: > 6.5 % <i>Remark: Hemoglobin A1c criteria for diagnosing diabetes have not been established for patients who are <18 years of age.</i> <u>HbA1c goals in treatment of diabetes:</u> Ages 0-6 years: 7.6% - 8.4% Ages 6-12 years: <8% Ages 13-19 years: <7.5% Adults: <7% <i>Comments:</i> HbA1c provides an index of average blood glucose levels over the past 8 - 12 weeks and is a much better indicator of long term glycemic control as compared to blood and urinary glucose determinations. <i>(Note: If a person has anemia, hemolysis, or heavy bleeding, HbA1c test results may be falsely low. If someone is iron-deficient, the HbA1c level may be increased. If a person has had a recent blood transfusion, the HbA1c may be inaccurate and may not accurately reflect glucose control for 2 to 3 months.)</i> <i>ADA criteria for correlation between HbA1c & Mean plasma glucose levels:</i> HbA1c(%): 6 7 8 9 10 11 12 Mean Plasma Glucose: 126 154 183 212 240 269 298 (mg/dL) <i>Please correlate clinically</i>		5.50 %	

END OF REPORT.

24x7 Helpline - 7835999444 , 7835999555

Patient Name : Mr. RAVI SHEKHAR [UHIDNO:FHP25089504112022]

Age / Gender : 34 Yr / Male

Address : NOIDA, Gautam Buddha Nagar, UTTAR PRADESH

UHIDNO:FHP250895041120

Requesting Doctor: Dr. ANSHUMALA SINHA

Reg. ID : OPD.22-23-91091

BIOCHEMISTRY

Request Date : 04-11-2022 09:23 AM

Reporting Date : 04-11-2022 11:48 AM

Collection Date : 04-11-2022 09:41 AM [BI42450]

Reporting Status : Finalized

Acceptance Date : 04-11-2022 09:41 AM | **TAT:** 02:07 [HH:MM]

Investigations	Method	Result	Biological Reference
KIDNEY FUNCTION TEST(KFT) *[Plain tube (red top)]			
UREA (UREASE METHOD)*		16.60 mg/dL	M 13.00 - 43.00
S.CREATININE (ENZYMATIC)*		0.60 mg/dL *	M 0.66 - 1.25
S.URIC ACID (URICASE, COLORIMETRY)*		6.30 mg/dL	M 3.50 - 8.50
S.CALCIUM (ARSENAZO DYE)*		9.80 mg/dL	8.40 - 10.20
S. SODIUM (DIRECT I.S.E.)*		143.00 mmol/L	137.00 - 145.00
S. POTASSIUM (DIRECT I.S.E.)*		4.60 mmol/L	3.50 - 5.10
S. PHOSPHORUS (PMA PHENOL)*		3.60 mg/dL	2.50 - 4.50
<i>Performed On: VITROS 250</i>			
LIVER FUNCTION TEST *[Plain tube (red top)]			
TOTAL BILIRUBIN (AZOBILIRUBIN/DIPHYLLINE)*		0.90 mg/dL	Adult 0.20 - 1.30
CONJUGATED(D.Bilirubin) (CALCULATED)		0.30 mg/dL	Adult 0.00 - 0.30
UNCONJUGATED(I.D.Bilirubin) (SPECTROPHOTOMETRY)		0.60 mg/dL	Adult 0.00 - 1.10
S.G.O.T (AST) (KINETIC LEUCO DYE)*		43.0 IU/L	M 17.00 - 59.00
S.G.P.T (ALT) (KINETIC LDH/NADH)*		50.0 IU/L	M 0.00 - 52.00
ALKALINE PHOSPHATASE (pNPP/AMP)*		122.0 IU/L	M 38.00 - 126.00 (Age 18 Y - 100 Y)
TOTAL PROTEIN (BIURET)*		7.00 gm/dL	6.30 - 8.20
ALBUMIN (BROMOCRESOL GREEN)*		4.90 gm/dL	3.50 - 5.00
GLOBULIN (CALCULATED)*		2.10 gm/dL	2.00 - 3.50
A/G RATIO (CALCULATED)		2.33 *	1.00 - 2.10
<i>Performed On: VITROS 250</i>			
<i>Please correlate clinically</i>			

END OF REPORT.

Prepared By
PRANJALI RAI

Dr. KRITIKA JAIN
MBBS MD (PATHOLOGY)

24X7 Emergency • Ambulance • Pharmacy • Lab • Blood Bank

Mr. RAVI SHEKHAR / UHIDNO:FHP25089504112022
Regn No.: OPD.22-23-91091

Printed By: RAHUL KUMAR
05-11-2022 02:21 PM

This is not for Medico Legal purpose

24x7 Helpline - 7835999444 , 7835999555

Patient Name : Mr. RAVI SHEKHAR [UHIDNO:FHP25089504112022]



Age / Gender : 34 Yr / Male

UHIDNO:FHP250895041120

Address : NOIDA, Gautam Buddha Nagar, UTTAR PRADESH

Requesting Doctor: Dr. ANSHUMALA SINHA

Reg. ID : OPD.22-23-91091

HAEMATOLOGY

Request Date : 04-11-2022 09:23 AM

Reporting Date : 04-11-2022 02:01 PM

Collection Date : 04-11-2022 09:41 AM[HA34288]

Reporting Status : Finalized

Acceptance Date : 04-11-2022 09:41 AM | **TAT:** 04:20 [HH:MM]

Investigations	Method	Result	Biological Reference
HAEMOGRAM (CBC & ESR)			
HEMOGLOBIN(NON CYNAMETH/PHOTOMETRY)*		14.50 gm/dL	M 13.00 - 17.00 (Age 13 Y - 100 Y)
TOTAL LEUCOCYTE COUNT (TLC) (FLOWCYTOMETRY)*		5900 /cumm	M 4000.00 - 10000.00 (Age 13 Y - 100 Y)
DLC (FLOWCELL & CYTOCHEMISTRY/MANUAL)*			
NEUTROPHIL		50.50 %	40.00 - 80.00 (Age 13 Y - 100 Y)
LYMPHOCYTE		42.20 % *	20.00 - 40.00 (Age 13 Y - 100 Y)
MONOCYTE		4.60 %	2.00 - 10.00 (Age 13 Y - 100 Y)
EOSINOPHIL		2.70 %	1.00 - 6.00 (Age 13 Y - 100 Y)
BASOPHIL		0.00 %	0.00 - 1.00 (Age 13 Y - 100 Y)
RBC (IMPEDENCE)*		5.49 millions/cumm	M 4.50 - 6.50 (Age 13 Y - 100 Y)
HEMATOCRIT/P.C.V (RBC PULSE HEIGHT)*		45.10 %	M 40.00 - 54.00 (Age 13 Y - 100 Y)
MCV(Calculated)*		82.00 fL	80.00 - 100.00 (Age 13 Y - 100 Y)
MCH(Calculated)*		26.40 Picogram *	27.00 - 32.00 (Age 13 Y - 100 Y)
MCHC(Calculated)*		32.20 %	31.50 - 34.50 (Age 13 Y - 100 Y)
PLATELET COUNT (IMPEDANCE)*		1.49 Lakh/cumm *	1.50 - 4.00 (Age 13 Y - 100 Y)
ESR(Westergren's Method)*		18 mm/hr *	M 0 - 10 F 5 - 20

Performed On: PENTRA ES60 (Horiba), 5-Part differential cell counter

END OF REPORT.

Prepared By
VARSHABEN JAGDISHBHAI VIDJA

Dr. KRITIKA JAIN
MBBS MD (PATHOLOGY)



24x7 Helpline - 7835999444 , 7835999555

Name : Mr.RAVI SHEKHAR
Age/Gender : 34 Y(s) /Male
Reg No : 0411221179
Lab ID No : KP0107701
Sample ID : 220116675
Sample Type : Serum

Location : FELIX HOSPITAL
Registered On : 04-11-2022 12:54
Reported On : 04-11-2022 16:59
Referred By : FELIX HOSPITAL
Client Name : FELIX HOSPITAL
Reference No :



Test	Result	Unit	Reference Range
TSH	: 2.28	uIU/ml	0.35 - 5.5

REFERENCE RANGE FOR Children

1- 4 days : 1.00-39.00

5 days – 5 months : 1.7 – 9.1

5 months – 20 years : 0.70 – 6.40

- (1) 4.2 to 15 μ IU/mL - Correlate clinically as physiological and other factors may falsely elevate TSH levels.
- (2) TSH Values may be transiently altered because of non-thyroidal illness.
- (3) Some drugs may decrease TSH values, e.g., L-dopa, Glucocorticoids.
- (4) Some drugs may increase TSH values, e.g., Iodine, Lithium, and Amiodarone. Abbreviations.

**** End Of The Report ****





Dr.Sherry Khanna
D.N.B. (Pathology)
Head-Lab Operations.

24x7 Helpline - 7835999444 , 7835999555

Name : Mr.RAVI SHEKHAR
Age/Gender : 34 Y(s) /Male
Reg No : 0411221179
Lab ID No : KP0107701
Sample ID : 220116675
Sample Type : Serum



Location : FELIX HOSPITAL
Registered On : 04-11-2022 12:54
Reported On : 04-11-2022 17:01
Referred By : FELIX HOSPITAL
Client Name : FELIX HOSPITAL
Reference No :

<u>Test</u>	<u>Result</u>	<u>Unit</u>	<u>Reference Range</u>
G.G.T.P. <i>Method : Kinetic IFCC</i>	: 28.00	U/L	0 - 55

**** End Of The Report ****





Dr.Sherry Khanna
D.N.B. (Pathology)
Head-Lab Operations.

24X7 {Helpline - 7835 999 444 , 7835 999 555}

Patient Name: Mr. RAVI SHEKHAR / UHIDNO:FHP25089504112022
Age / Gender: 34 Yr /Male
Address: NOIDA, Gautam Buddha Nagar, UTTAR PRADESH
Requesting Doctor: Dr. ANSHUMALA SINHA



Reg. No.: OPD.22-23-91091

Request Date : 04-11-2022 09:23 AM

Reporting Date : 04-11-2022 12:17 PM
Report Status : Finalized

X-RAY CHEST PA VIEW WITH COMPUTED RADIOGRAPHY

No focal lesion seen in the lung parenchyma.
Costophrenic angles and domes of the diaphragm are normal.
Both hila are normal. Pulmonary vasculature is normal.
Cardiac size and configuration is normal.
Trachea is central; no mediastinal shift is seen.
Bony thorax and soft tissues of the chest wall are normal.
IMPRESSION: No abnormality detected.

Advise: Clinical correlation.

END OF REPORT

Dr. ARTI GROVER MEHTA
MBBS, DMRD, DNB
SR. CONSULTANT RADIOLOGIST

15%

Discount on Medicines Purchase from Felix Pharmacy

फेलिक्स फार्मसी से दवाओं की खरीद पर 15% की छूट

24X7 {Helpline - 7835 999 444 , 7835 999 555}

Patient Name: Mr. RAVI SHEKHAR / UHIDNO:FHP25089504112022
Age / Gender: 34 Yr /Male
Address: NOIDA, Gautam Buddha Nagar, UTTAR PRADESH
Requesting Doctor: Dr. ANSHUMALA SINHA



Reg. No.: OPD.22-23-91091

Request Date : 04-11-2022 09:23 AM

Reporting Date : 05-11-2022 10:33 AM

Report Status : Finalized

ULTRASOUND WHOLE ABDOMEN MALE

Liver is mildly enlarged in size, measuring ~ 164 mm and shows homogeneously raised echopattern. No focal lesion is seen. Intrahepatic biliary radicles and venous channels appear normal.

Gall bladder is distended and shows smooth walls and the lumen is echofree. CBD is not dilated.

Pancreas is normal in size, shape and echotexture.

Spleen is normal in size and echotexture.

Both kidneys are normal in size, shape and echopattern. Cortico-medullary differentiation and parenchymal thickness is well maintained. No evidence of any pelvicalyceal separation is seen.

Right kidney measures 99 x 40 mm. Left kidney measures 110 x 47 mm.

No evidence of any significant retroperitoneal lymphadenopathy is seen.

No evidence of fluid in peritoneal cavity.

Urinary bladder is normal in distensibility and wall thickness. The lumen is echofree.

Prostate is normal in size (volume ~ 9.0 cc), shape and echotexture.

IMPRESSION:

Mild hepatomegaly with grade I / II fatty changes.

Rest of the scan is unremarkable.

Advice: Clinical correlation.

END OF REPORT

Dr. ARTI GROVER MEHTA

MBBS, DMRD, DNB

SR. CONSULTANT RADIOLOGIST

15%

Discount on Medicines Purchase from Felix Pharmacy

फेलिक्स फार्मसी से दवाओं की खरीद पर 15% की छूट*

24X7 Emergency • Ambulance • Pharmacy • Lab • Blood Bank

Mr. RAVI SHEKHAR / UHIDNO:FHP25089504112022
Reg. No.: OPD.22-23-91091

Page 1 of 1

This is not for Medico Legal purpose

Printed By: LALITA SHARMA

05-11-2022 02:28 PM

24X7 {Helpline - 7835 999 444 , 7835 999 555}

Patient Name: Mr. RAVI SHEKHAR / UHIDNO:FHP25089504112022
Age / Gender: 34 Yr /Male
Address: NOIDA, Gautam Buddha Nagar, UTTAR PRADESH
Requesting Doctor: Dr. ANSHUMALA SINHA



Reg. No.: OPD.22-23-91091

Request Date : 04-11-2022 09:23 AM

Reporting Date : 05-11-2022 10:18 AM

Report Status : Finalized

TREADMILL TEST (TMT)

REASON FOR EXAMINATION: Routine

FINDINGS:

The patient was exercised according to standard Bruce protocol for 03.46 minutes achieving maximal heart rate of 168 resulting in 90% of age-predicted maximal heart rate (186). Peak blood pressure was 160/90. The patient did not experience any chest discomfort during stress or recovery. The test was terminated due to leg fatigue and achieving target heart rate. Electrocardiogram during stress and recovery did not reveal an additional 1 mm of ST depression compared to the baseline electrocardiogram.

Reg. No.: OPD.22-23-91091

Reporting Date : 05-11-2022 10:18 AM

Report Status : Finalized

IMPRESSION:

1. Fair exercise tolerance.
2. Adequate heart rate and blood pressure response.
3. This maximal treadmill test did not evoke significant and diagnostic clinical or electrocardiographic evidence for significant occlusive coronary artery disease.

CONCLUSION: TMT IS NEGATIVE FOR REVERSIBLE MYOCARDIAL ISCHEMIA.

ADVICE : CLINICAL CORRELATION.

END OF REPORT

Dr. SYED ZAFRUL HASAN
MBBS, PGDCC, ACMDC, DFM (U.K)

(Associate Consultant)

15%

Discount on Medicines Purchase from Felix Pharmacy

फेलिक्स फार्मसी से दवाओं की खरीद पर 15% की छूट*

ID: 79964 CASE

AGE: Y M D

Cms

K9

RAPE 73 bpm STATUS RHYTHM

R-R 819 ms LOW-QRS VOLTAGES IN PRECORDIAL LEADS

P-R 146 ms

QRS 76 ms

QT 356 ms

QTc 379 ms

-AXIS-

P 10°

QRS 15°

T 08°

12 SL REPORT FORMAT 384+11 SQ

REF

DR. DR. A. SHAIKA

04/11/2022 09:36:03

AGHPL

DERA BASSI

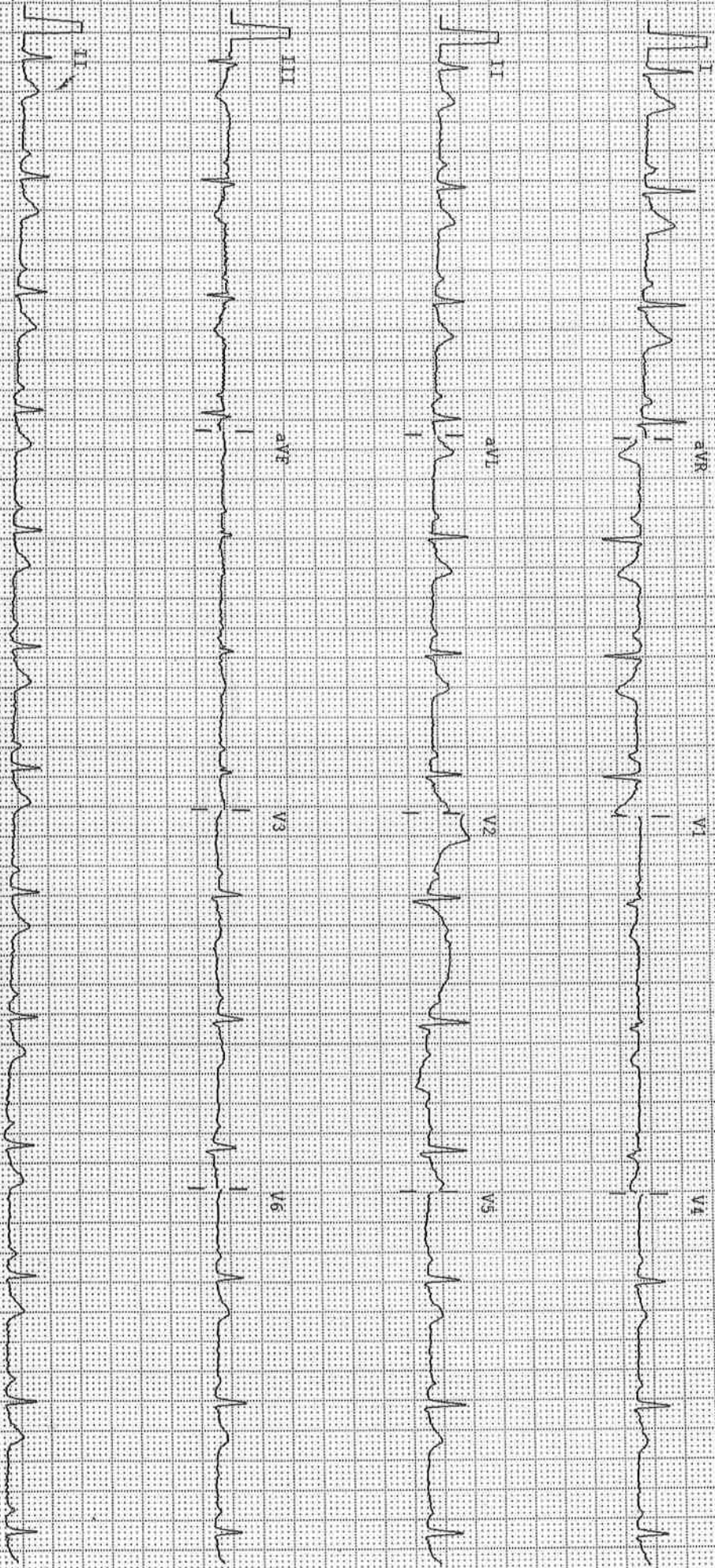

25mm/sec 10mm/mV Notch: ON BLC: ON 0.45+ 35Hz ALLEGERS PISCES 1012 (VER-1.9) CLINICALIVE CORRELATE THE FINDINGS.

