



NABL & ISO 9001 : 2008 Certified
Wellness . Diagnostics
A Unit of Gian Life Care Limited



7/216 (6), Swaroop Nagar
(In Front of L.L.R. Hospital), Kanpur
Mob. : 8808051576
E-mail : reportsgpx@gmail.com
arunguptagpx@gmail.com

Gian Pathology and X-Ray

Pathology . Radiology

Gian Life Line - Health Checkup

Lab No.	: 012208070041	Reg No/BarcodeNo	: 431147/01423229
Patient Name	: Mr..ANURANJAN SONI	Reg. Date	: 07/Aug/2022 10:28AM
Age/Sex	: 31 Y / Male	Sample Taken Date	: 07/Aug/2022 11:02AM
Client Code/Name	: MEDIWHEEL FULL BODY CHECKUP	Report Date	: 07/Aug/2022 12:54PM
Referred By Doctor	: Dr. B O B		

BIOCHEMISTRY

Blood Sugar (Fasting)

Blood Sugar Fasting 96 mg/dl 70 - 100
Glucose Oxidase Peroxidase

Sample Type:Plasma

Blood Sugar (PP)

Blood Sugar PP (2 Hr.) 126 mg/dl 70-140
Glucose Oxidase Peroxidase

Sample Type:Plasma

GAMMA GT/GGT

GAMMA GT / GGT 50 IU/l 15 - 73

Not in NABL Scope

Sample Type:Serum

BUN / BLOOD UREA NITROGEN

BLOOD UREA NITROGEN 12 mg/dl 8.4 - 21.0
Urease

Sample Type:Plasma

CREATININE SERUM

CREATININE, Serum 1.10 mg/dl 0.66 - 1.25
Aminohydrolase

Sample Type:Serum

URIC ACID

URIC ACID, Serum 7.7 mg/dl 3.5 - 8.5
Uricase Peroxidase

Sample Type:Serum



A Gupta

Dr. Arun Kumar Gupta
M.D. Chief Pathologist
(Reg No. 34930)



NABL & ISO 9001 : 2008 Certified
Wellness . Diagnostics
A Unit of Gian Life Care Limited



7/216 (6), Swaroop Nagar
(In Front of L.L.R. Hospital), Kanpur
Mob. : 8808051576
E-mail : reportsgpx@gmail.com
arunguptagpx@gmail.com

Gian Pathology and X-Ray

Pathology . Radiology

Gian Life Line - Health Checkup

Lab No.	: 012208070041	Reg No/BarcodeNo	: 431147/01423229
Patient Name	: Mr..ANURANJAN SONI	Reg. Date	: 07/Aug/2022 10:28AM
Age/Sex	: 31 Y / Male	Sample Taken Date	: 07/Aug/2022 11:02AM
Client Code/Name	: MEDIWHEEL FULL BODY CHECKUP	Report Date	: 07/Aug/2022 12:54PM
Referred By Doctor	: Dr. B O B		

BIOCHEMISTRY

LFT/LIVER FUNCTION TESTS

BILIRUBIN TOTAL	0.8	mg/dl	0.20 - 1.30
Reflectance spectrophotometry			
BILIRUBIN DIRECT	0.3	mg/dl	0.0 - 0.3
Reflectance Spectrophotometry			
BILIRUBIN INDIRECT	0.5	mg/dl	0.10 - 1.1
Reflectance Spectrophotometry			
SGOT /AST	30	U/L	15 - 46
Multipoint Rate with P-5-P			
SGPT /ALT	70	U/L	0.0 - 55
UV with P5P			
Alk. Phosphatase, Serum	95	U/L	38 - 126
PNPP AMP BUFFER			
PROTEIN TOTAL	7.4	g/dl	6.4 - 8.3
Biuret			
ALBUMIN	4.8	g/dl	3.5 - 5.0
BCP			
GLOBULIN	2.6	g/dl	2.3 - 3.5
Calculated			
A/G RATIO	1.85		

Sample Type:Serum



A Gupta

Dr. Arun Kumar Gupta
M.D. Chief Pathologist
(Reg No. 34930)



NABL & ISO 9001 : 2008 Certified
Wellness . Diagnostics
A Unit of Gian Life Care Limited



7/216 (6), Swaroop Nagar
(In Front of L.L.R. Hospital), Kanpur
Mob. : 8808051576
E-mail : reportsgpx@gmail.com
arunguptagpx@gmail.com

Gian Pathology and X-Ray

Pathology . Radiology

Gian Life Line - Health Checkup

Lab No. : 012208070041 Reg No/BarcodeNo : 431147/01423229
Patient Name : Mr..ANURANJAN SONI Reg. Date : 07/Aug/2022 10:28AM
Age/Sex : 31 Y / Male Sample Taken Date : 07/Aug/2022 11:02AM
Client Code/Name : MEDIWHEEL FULL Report Date : 07/Aug/2022 12:54PM
BODY CHECKUP
Referred By Doctor : Dr. B O B

BIOCHEMISTRY

Lipid Profile

CHOLESTEROL TOTAL Cholesterol Oxidase	210	mg/dl	Desirable: <200 Boderline High: 200 – 239 High : ≥240
TRIGLYCERIDES Lip/Glucero Kinase	270	mg/dl	Normal <150 Boderline High: 150 – 199 High : 200 – 499 Very High: ≥500
HDL CHOLESTEROL Non HDL Precopitation	39	mg/dl	40 - 60
LDL CHOLESTEROL Calculated	117	mg/dl	70 - 130
VLDL CALCULATED Calculated	54	mg/dl	13 - 36
CHOL/ HDL RATIO Calculated	5.38	Ratio	Less than 4.0
LDL / HDL RATIO	3		

Ratio of LDL to HDL

Risk	Men	Women
Very low (1/2 average)	1	1.5
Average risk	3.6	3.2
Moderate risk (2x average)	6.3	5.0
High risk (3x risk)	8	6.1

HDL levels have an inverse relationship with coronary heart disease. The ability of **HDL** to predict the development of coronary atherosclerosis has been estimated to be four times greater than **LDL** and eight times greater than **TC**. Treatment is recommended for those with a **HDL** level below 40 mg/dL. An **HDL** of 60 mg/dL is considered protection against heart disease.

Preparation:

Blood should be collected after a 12-hour fast (no food or drink, except water). For the most accurate results, wait at least 2 months after a heart attack, surgery, infection, injury or pregnancy to check Lipid Profile.

Sample Type:Serum



A Gupta

Dr. Arun Kumar Gupta
M.D. Chief Pathologist
(Reg No. 34930)



NABL & ISO 9001 : 2008 Certified
Wellness . Diagnostics
A Unit of Gian Life Care Limited



7/216 (6), Swaroop Nagar
(In Front of L.L.R. Hospital), Kanpur
Mob. : 8808051576
E-mail : reportsgpx@gmail.com
arunguptagpx@gmail.com

Gian Pathology and X-Ray

Pathology . Radiology

Gian Life Line - Health Checkup

Lab No.	: 012208070041	Reg No/BarcodeNo	: 431147/01423229
Patient Name	: Mr..ANURANJAN SONI	Reg. Date	: 07/Aug/2022 10:28AM
Age/Sex	: 31 Y / Male	Sample Taken Date	: 07/Aug/2022 11:02AM
Client Code/Name	: MEDIWHEEL FULL BODY CHECKUP	Report Date	: 07/Aug/2022 12:54PM
Referred By Doctor	: Dr. B O B		

BIOCHEMISTRY

BUN/CREATININE RATIO

BLOOD UREA NITROGEN Urease	12	mg/dl	8.4 - 21.0
CREATININE, Serum Aminohydrolaase	1.10	mg/dl	0.66 - 1.25
Ratio	10.9		

Sample Type:Serum



A Gupta

Dr. Arun Kumar Gupta
M.D. Chief Pathologist
(Reg No. 34930)



NABL & ISO 9001 : 2008 Certified
Wellness . Diagnostics
 A Unit of Gian Life Care Limited



7/216 (6), Swaroop Nagar
 (In Front of L.L.R. Hospital), Kanpur
 Mob. : 8808051576
 E-mail : reportsgpx@gmail.com
 arunguptagpx@gmail.com

Gian Pathology and X-Ray

Pathology . Radiology

Gian Life Line - Health Checkup

Lab No.	: 012208070041	Reg No/BarcodeNo	: 431147/01423229
Patient Name	: Mr..ANURANJAN SONI	Reg. Date	: 07/Aug/2022 10:28AM
Age/Sex	: 31 Y / Male	Sample Taken Date	: 07/Aug/2022 01:41PM
Client Code/Name	: MEDIWHEEL FULL BODY CHECKUP	Report Date	: 07/Aug/2022 01:42PM
Referred By Doctor	: Dr. B O B		

CLINICAL PATHOLOGY

MEDIWHEEL MALE BELOW 40

URINE SUGAR (F)

URINE SUGAR (F) NIL

(*Not in NABL Scope*)



A Gupta

**Dr. Arun Kumar Gupta
M.D. Pathologist**



NABL & ISO 9001 : 2008 Certified
Wellness . Diagnostics
A Unit of Gian Life Care Limited



7/216 (6), Swaroop Nagar
(In Front of L.L.R. Hospital), Kanpur
Mob. : 8808051576
E-mail : reportsgpx@gmail.com
arunguptagpx@gmail.com

Gian Pathology and X-Ray

Pathology . Radiology

Gian Life Line - Health Checkup

Lab No.	: 012208070041	Reg No/BarcodeNo	: 431147/01423229
Patient Name	: Mr..ANURANJAN SONI	Reg. Date	: 07/Aug/2022 10:28AM
Age/Sex	: 31 Y / Male	Sample Taken Date	: 07/Aug/2022 01:41PM
Client Code/Name	: MEDIWHEEL FULL BODY CHECKUP	Report Date	: 07/Aug/2022 01:42PM
Referred By Doctor	: Dr. B O B		

CLINICAL PATHOLOGY

URINE ROUTINE EXAMINATION

Method -Dipstick And Microscopy

PHYSICAL EXAMINATION

COLOUR	PALE YELLOW	
SPECIFIC GRAVITY (Based on pka change)	1.030	1.001-1.030
pH (methylred/Bromothymol blue method)	6	7.50 - 8.0
TURBIDITY	NIL	
Deposit (UR)	NIL	

Chemical

PROTEIN Dipstick/Tetra bromophenol blue/ Heat & Acid Test method).	NIL	Nil
GLUCOSE (Oxidase Peroxidase method)	NIL	Nil
KETONE (Nitroprusside Method)	NEGATIVE	Nil
BILL PIGMENT (Diazo Method)	NEGATIVE	Negative
UROBILINOGEN (Ehrlich reaction)	NEGATIVE	Normal
Nitrite (Based on presence of bacteria)	NEGATIVE	Negative
Leucocyte Esterase (Esterase Diazonium Method)	NEGATIVE	Negative

After Centrifugation at 2500 R.P.M. For 5 Minutes

MICROSCOPIC EXAMINATION

RBC (Microscopic)	NIL	/ HPF	
PUS CELLS (Microscopic)	0-1	Per HPF	0 - 5 WBC/hpf
EPITHELIAL CELLS (Microscopic)	NIL	/hpf	Nil
CASTS (Microscopic)	NIL	Per LPF	0-0
CRYSTALS (Microscopic)	NIL		
Amorphous Material (Microscopic)	Nil	Per HPF	Nil
BACTERIA (Microscopic)	NIL	Per HPF	0-0

URINE SUGAR (PP)

URINE SUGAR (PP) NIL

(*Not in NABL Scope*)



A Gupta

Dr. Arun Kumar Gupta
M.D. Pathologist



NABL & ISO 9001 : 2008 Certified
Wellness . Diagnostics
A Unit of Gian Life Care Limited



7/216 (6), Swaroop Nagar
(In Front of L.L.R. Hospital), Kanpur
Mob. : 8808051576
E-mail : reportsgpx@gmail.com
arunguptagpx@gmail.com

Gian Pathology and X-Ray

Pathology . Radiology

Gian Life Line - Health Checkup

Lab No.	: 012208070041	Reg No/BarcodeNo	: 431147/01423229
Patient Name	: Mr..ANURANJAN SONI	Reg. Date	: 07/Aug/2022 10:28AM
Age/Sex	: 31 Y / Male	Sample Taken Date	: 07/Aug/2022 01:41PM
Client Code/Name	: MEDIWHEEL FULL BODY CHECKUP	Report Date	: 07/Aug/2022 01:42PM
Referred By Doctor	: Dr. B O B		

CLINICAL PATHOLOGY



Dr. Arun Kumar Gupta
M.D. Pathologist



NABL & ISO 9001 : 2008 Certified
Wellness . Diagnostics
A Unit of Gian Life Care Limited



7/216 (6), Swaroop Nagar
(In Front of L.L.R. Hospital), Kanpur
Mob. : 8808051576
E-mail : reportsgpx@gmail.com
arunguptagpx@gmail.com

Gian Pathology and X-Ray

Pathology . Radiology

Gian Life Line - Health Checkup

Lab No.	: 012208070041	Reg No/BarcodeNo	: 431147/01423229
Patient Name	: Mr..ANURANJAN SONI	Reg. Date	: 07/Aug/2022 10:28AM
Age/Sex	: 31 Y / Male	Sample Taken Date	: 07/Aug/2022 10:59AM
Client Code/Name	: MEDIWHEEL FULL BODY CHECKUP	Report Date	: 07/Aug/2022 12:39PM
Referred By Doctor	: Dr. B O B		

HAEMATOLOGY

MEDIWHEEL MALE BELOW 40

CBC / COMPLETE BLOOD COUNT

HEMOGLOBIN (Hb) Photometry Cyanide Free	14.5	g/dl	13.5-17.5
TLC Impedence	8450	/cumm	4000-11000
DLC (%)			
NEUTROPHIL DHSS/Microscopic	64	%	40-80
LYMPHOCYTE DHSS/Microscopic	29	%	24-44
EOSINOPHIL DHSS/Microscopic	4	%	01-06
MONOCYTE DHSS/Microscopic	3	%	3-6
BASOPHIL DHSS/Microscopic	0	%	0 - 1
Platelet Impedance/Microscopic	197	10 ³ /μL	140 - 440
RBC COUNT Impedance	4.52	10 ⁶ /μL	4.5 - 5.5
PCV (HCT) Numeric Integration	41.9	%	41-53
MCV Calculated	92.7	fL	83-91
MCH Calculated	32.1	pg	26-34
MCHC Calculated	34.6	g/dL	31-37
RDW-CV Calculated	12.2	%	11.6 - 14.0
MPV	11.3	fL	8 - 12
IG	0.8	%	0 - 0.5
ABSOLUTE LEUCOCYTE COUNT	2.46		
ABSOLUTE NEUTROPHIL COUNT DHSS/Calculated	5.42	10 ³ /μL	2.00-7.00
ABSOLUTE LYMPHOCYTE COUNT DHSS/Calculated	2.46	10 ³ /μL	1.0-3.0
ABSOLUTE MONOCYTE COUNT	0.23	.10 ³ /μL	0.0.20-1.0



A Gupta

Dr. Arun Kumar Gupta
M.D. Chief Pathologist
(Reg No. 34930)



NABL & ISO 9001 : 2008 Certified
Wellness . Diagnostics
A Unit of Gian Life Care Limited



7/216 (6), Swaroop Nagar
(In Front of L.L.R. Hospital), Kanpur
Mob. : 8808051576
E-mail : reportsgpx@gmail.com
arunguptagpx@gmail.com

Gian Pathology and X-Ray

Pathology . Radiology

Gian Life Line - Health Checkup

Lab No.	: 012208070041	Reg No/BarcodeNo	: 431147/01423229
Patient Name	: Mr..ANURANJAN SONI	Reg. Date	: 07/Aug/2022 10:28AM
Age/Sex	: 31 Y / Male	Sample Taken Date	: 07/Aug/2022 10:59AM
Client Code/Name	: MEDIWHEEL FULL BODY CHECKUP	Report Date	: 07/Aug/2022 12:39PM
Referred By Doctor	: Dr. B O B		

HAEMATOLOGY

DHSS/Calculated ABSOLUTE EOSINOPHIL COUNT	0.33	10 ³ /μL	0.02 - 0.50
DHSS/Calculated N/L Ratio	2.20	Ratio	Normal:1-3,Mildly High: 4-6,Moderately High:7-9 Severly High: >9.0

Sample Type Whole Blood EDTA

ESR WESTERGREN (Automated)

ESR WESTERGREN (Automated) WESTERGREN	12	mm	0 - 14
---	----	----	--------

Not in NABL Scope

Sample Type:EDTA Blood

ABO Rh / BLOOD GROUP Tube Agglutination (FORWARD & REVERSE Method)

BLOOD GROUP / ABO-RH

ABO	B
Reverse & Forward	
Rh	POSITIVE
Reverse & Forward	

Sample Type:EDTA Blood



Arun Kumar Gupta

Dr. Arun Kumar Gupta
M.D. Chief Pathologist
(Reg No. 34930)



NABL & ISO 9001 : 2008 Certified
Wellness . Diagnostics
A Unit of Gian Life Care Limited



7/216 (6), Swaroop Nagar
(In Front of L.L.R. Hospital), Kanpur
Mob. : 8808051576
E-mail : reportsgpx@gmail.com
arunguptagpx@gmail.com

Gian Pathology and X-Ray

Pathology . Radiology

Gian Life Line - Health Checkup

Lab No. : **012208070041** Reg No/BarcodeNo : 431147/01423229
Patient Name : **Mr..ANURANJAN SONI** Reg. Date : 07/Aug/2022 10:28AM
Age/Sex : 31 Y / Male Sample Taken Date : 07/Aug/2022 10:59AM
Client Code/Name : **MEDIWHEEL FULL**
BODY CHECKUP Report Date : 07/Aug/2022 12:39PM
Referred By Doctor : Dr. B O B

HAEMATOLOGY

HbA1C/GLYCATED HEMOGLOBIN/GHB

HBA1C/GLYCATED HEMOGLOBIN 5.5 %
Average of Glucose Level 111 mg/dl

Test is done by HPLC method (Gold Standard) D-10 Analyzer.

Expected Values :-

Test	Normal Range	
HbA1c	Non Diabetic:	4.0% - 6.0%
	Good Control:	6.1% - 8.0%
	Poor Control:	8.1% - 9.0 %
	Unsatisfactory:	> 9 %

To convert an A1c to the new average mean blood glucose, use this formula:
 $eAG(mg/dl) = (28.7 \times HbA1c) - 46.7$

Not in NABL Scope

Sample Type:EDTA Blood



A Gupta

Dr. Arun Kumar Gupta
M.D. Chief Pathologist
(Reg No. 34930)



NABL & ISO 9001 : 2008 Certified
Wellness . Diagnostics
A Unit of Gian Life Care Limited



7/216 (6), Swaroop Nagar
(In Front of L.L.R. Hospital), Kanpur
Mob. : 8808051576
E-mail : reportsgpx@gmail.com
arunguptagpx@gmail.com

Gian Pathology and X-Ray

Pathology . Radiology

Gian Life Line - Health Checkup

Lab No. : **012208070041** Reg No/BarcodeNo : 431147/01423229
Patient Name : **Mr..ANURANJAN SONI** Reg. Date : 07/Aug/2022 10:28AM
Age/Sex : 31 Y / Male Sample Taken Date : 07/Aug/2022 11:02AM
Client Code/Name : **MEDIWHEEL FULL**
BODY CHECKUP Report Date : 07/Aug/2022 01:07PM
Referred By Doctor : Dr. B O B

IMMUNOASSAY

MEDIWHEEL MALE BELOW 40

T3 / TRIDOTHYRONINE TOTAL

T3 TOTAL 1.14 ng/mL 0.35 - 1.93
CLIA

Increased levels are seen in hyperthyroidism and decreased levels are seen in hypothyroidism.

Sample Type:Serum

T4 / THYROXIN TOTAL

T4 TOTAL 8.25 µg/dl 4.50 - 10.9
CLIA

Increased levels are seen in graves disease cancer of thyroid as symptoms of hyperthyroidism.Low levels are seen in hypothyroidism whose symptoms are myoxyedema hashmito disease and pituitary disorders

TSH (Thyroid Stimulating Hormone)

TSH (ECLIA) 1.45 µIU/ml 0.35 - 5.50
CLIA

NOTE:

Guidelines for interpretation of abnormal thyroid function test.

TSH	T4/FT4	T3/FT3	Interpretation
High	Normal Normal	Mild(subclinical)	Hypothyroidism.
High	Low	Low/Normal	Hypothyroidism
Low	Normal Normal	Mild (subclinical)	Hyperthyroidism.
Low	High/Normal	High/Normal	Hyperthyroidism
Low	Low/Normal	Low/Normal	Rare pituitary(secondary)Hypothyroidism

Sample Type:Serum



A Gupta

Dr. Arun Kumar Gupta
M.D. Chief Pathologist
(Reg No. 34930)



NABL & ISO 9001 : 2008 Certified
Wellness . Diagnostics
A Unit of Gian Life Care Limited



7/216 (6), Swaroop Nagar
(In Front of L.L.R. Hospital), Kanpur
Mob. : 8808051576
E-mail : reportsgpx@gmail.com
arunguptagpx@gmail.com

Gian Pathology and X-Ray

Pathology . Radiology

Gian Life Line - Health Checkup

Lab No.	: 012208070041	Reg No/BarcodeNo	: 431147/01423229
Patient Name	: Mr..ANURANJAN SONI	Reg. Date	: 07/Aug/2022 10:28AM
Age/Sex	: 31 Y / Male	Sample Taken Date	: 07/Aug/2022 10:28AM
Client Code/Name	: MEDIWHEEL FULL BODY CHECKUP	Report Date	: 07/Aug/2022 02:49PM
Referred By Doctor	: Dr. B O B		

X-RAY

MEDIWHEEL MALE BELOW 40

X RAY CHEST PA VIEW

Diaphragms are normal.

C.P. angles are clear.

Cardiac shadow is normal.

Trachea is in midline.

Hilar shadow are heavy.

Broncho-vascular markings are prominent ----- Bronchitis.

No parenchymal lesion is seen.

Advise :- Correlate Clinically.

**DR. S. KHURANA
M.B.B.S.,D.M.R.E.**

*** End Of Report ***



**7/216 (6), SWAROOP NAGAR (IN FORN OF L.L.R. HOSPITAL) KANPUR****72 (431147) / ANURANJAN SONI / 31 Yrs / M / 0 Cms / 0 Kg Date: 07-Aug-2022 Refd By : BANK OF BARODA**

Stage	Time	Duration	Belt Speed (mph)	Elevation	METs	Rate	BP	RPP	PVC	Comments
Supine	00:25	0:01	00.0	00.0	01.0	92	120/80	110	01	
Standing	00:49	0:01	00.0	00.0	01.0	100	120/80	120	00	
HV	00:55	0:01	00.0	00.0	01.0	87	120/80	120	00	
ExStart	01:27	0:01	00.0	00.0	01.0	103	120/80	123	00	
BRUCE Stage 1	04:27	3:00	01.7	10.0	04.7	150	132/88	198	00	
BRUCE Stage 2	07:27	3:00	02.5	12.0	07.1	178	140/100	249	00	
PeakEx	08:40	1:13	03.4	14.0	08.4	191	140/100	267	00	
Recovery	09:39	1:00	00.0	00.0	01.2	194	140/100	271	00	
Recovery	10:39	2:00	00.0	00.0	01.0	122	136/98	197	00	
Recovery	11:54	3:14	00.0	00.0	01.0	126	128/92	161	00	

Findings :

Exercise Time : 07:14
 Max HR Attained : 194 bpm 103% of Target 189
 Max BP Attained : 140/100
 Max WorkLoad Attained : 8.4 Fair response to induced stress
 Max ST Dep Lead & Value : III & -1.9 mm
 Duke Treadmill Score : 11.9
 Test Objective : For Testing
 History : Nil
 Test End Reasons : Heart Rate Acheived

Doctor : DR. KUSH KUMAR TYAGI D.M.



Report :

Sample Name: Stress Test Graded Exercise Treadmill
Description: .

INDICATIONS: R/O CAD.

PROCEDURE DONE: Graded exercise treadmill stress test.

STRESS ECG RESULTS:

FAIR EXERCISE TOLERANCE, ADEQUATE B.P. RESPONSE, THR 100% ACHIEVED,
NO CHEST PAIN / DYSPNOEA, NO SIGNIFICANT ST-T CHANGES DURING EXERCISE
AND RECOVERY. NO ARRHYTHAEMIA.

TEST IS NEGATIVE FOR STRESS INDUCED REVERSIBLE MYOCARDIAL ISCHEMIA.

Doctor : DR. KUSH KUMAR TYAGI D.M.



72 (431147) / ANURANJAN SONI / 31 Yrs / M

Date: 07-Aug-2022 01:16:34 PM METS: 1.0/ 92 bpm 48% of THR BP: 120/80 mmHg Raw ECG/ BLC On/ Notch On/ HF 0.05 Hz/LF 100 Hz

ExTime: 00:23 0.0 mph, 0.0%

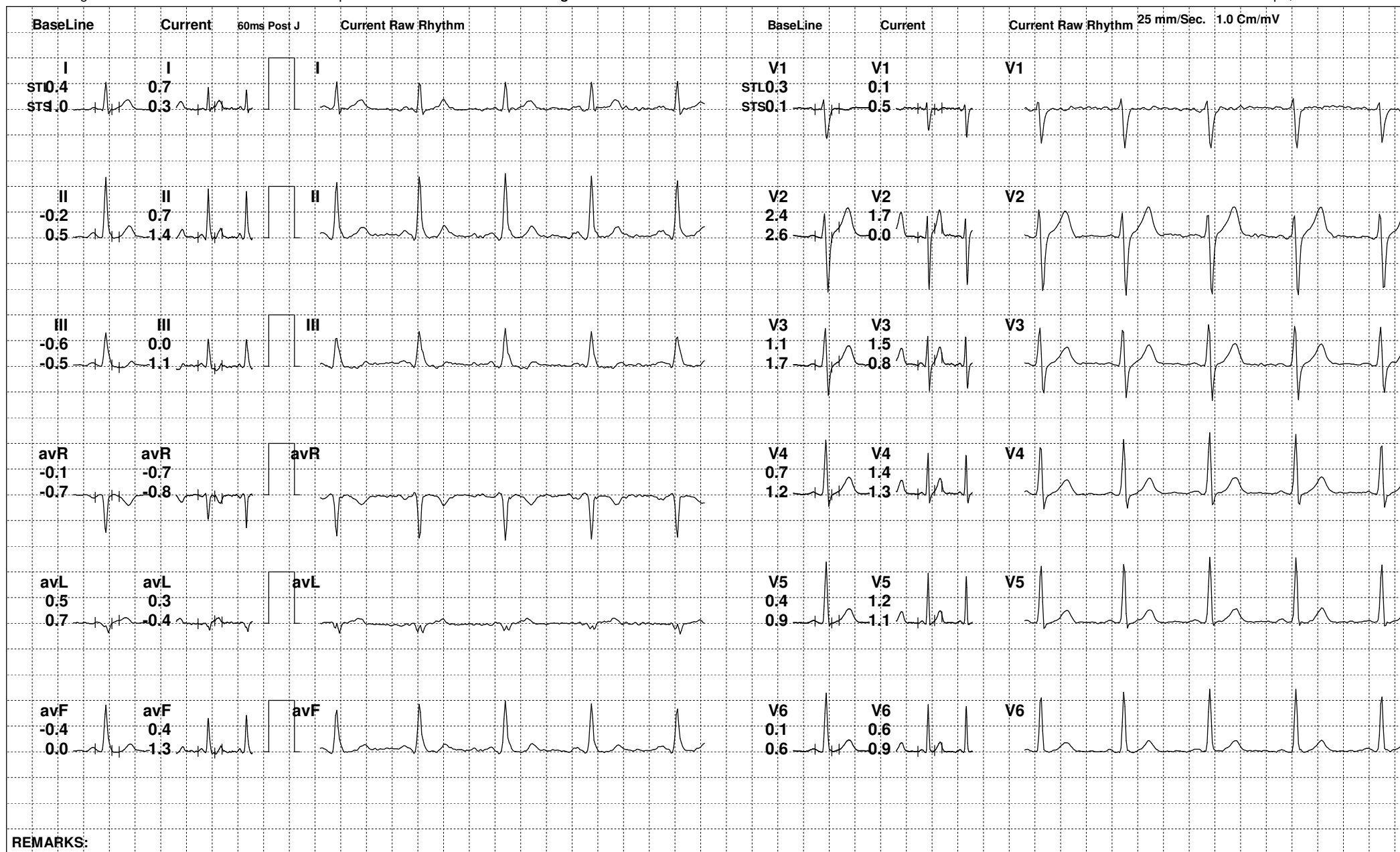

REMARKS:



72 (431147) / ANURANJAN SONI / 31 Yrs / M

Date: 07-Aug-2022 01:16:34 PM METS: 1.0/ 100 bpm 52% of THR BP: 120/80 mmHg Raw ECG/ BLC On/ Notch On/ HF 0.05 Hz/LF 100 Hz

ExTime: 00:47 0.0 mph, 0.0%

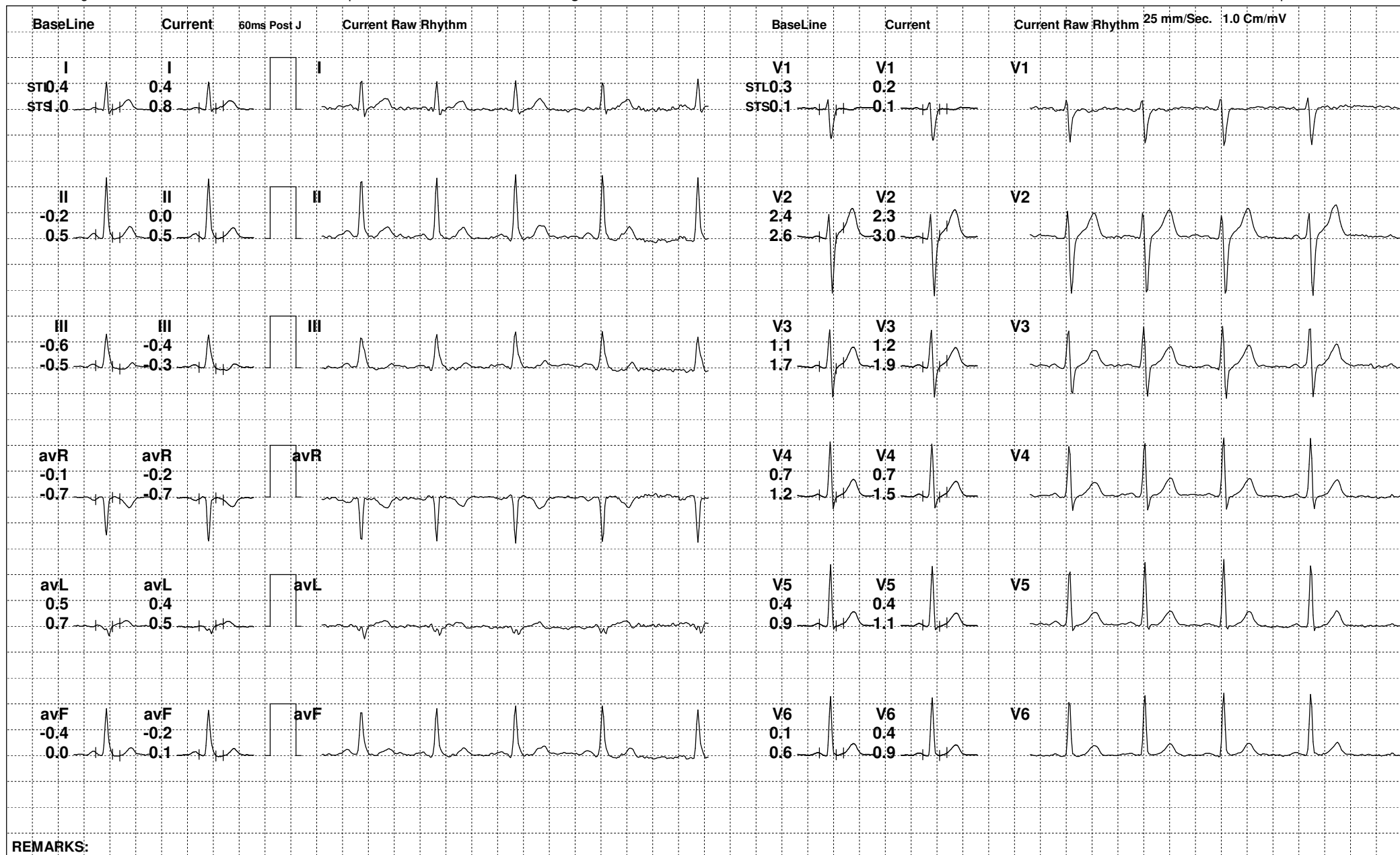

REMARKS:



72 (431147) / ANURANJAN SONI / 31 Yrs / M

Date: 07-Aug-2022 01:16:34 PM METS: 1.0/ 87 bpm 46% of THR BP: 120/80 mmHg Raw ECG/ BLC On/ Notch On/ HF 0.05 Hz/LF 100 Hz

ExTime: 00:53 0.0 mph, 0.0%

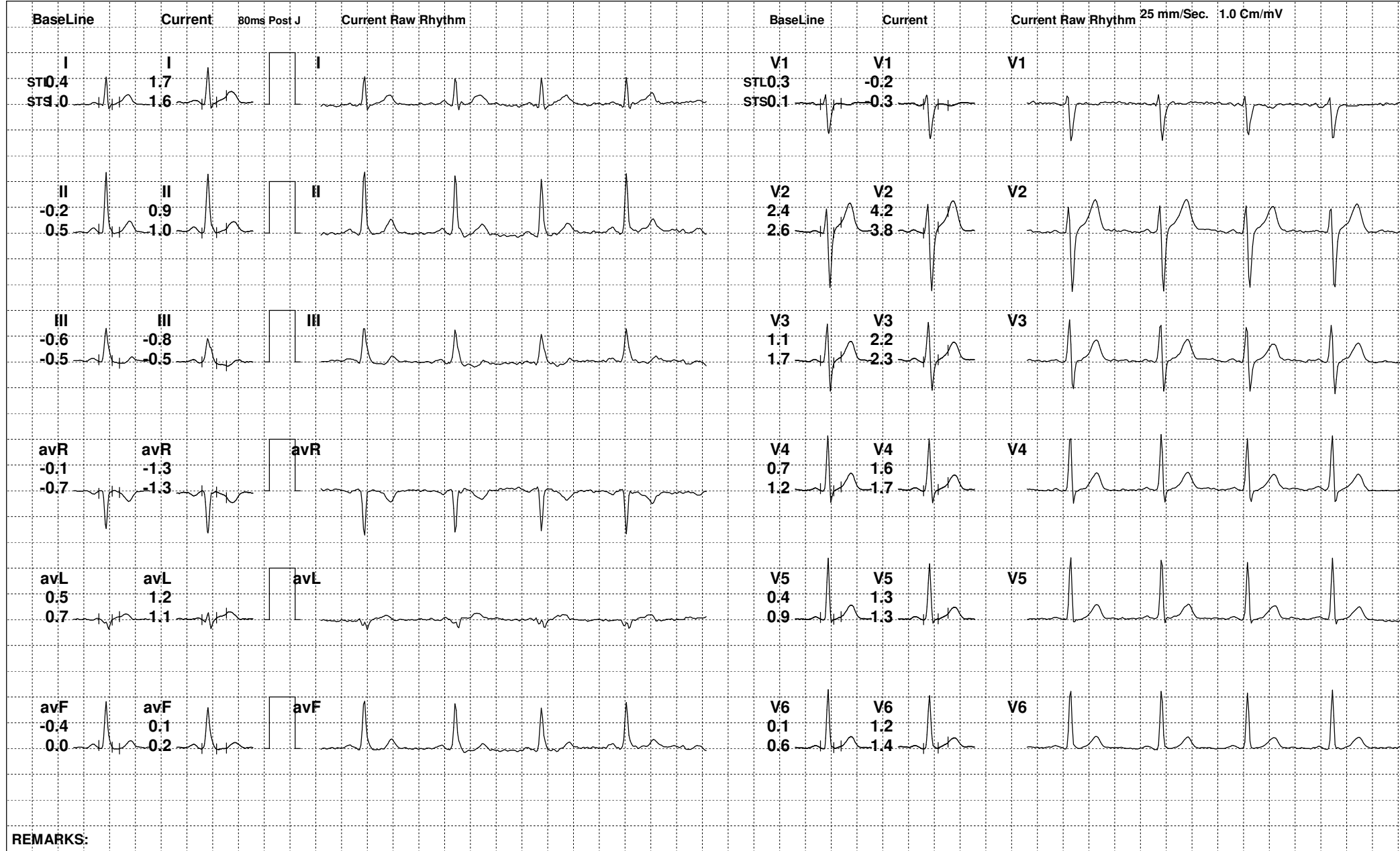



72 (431147) / ANURANJAN SONI / 31 Yrs / M

Date: 07-Aug-2022 01:16:34 PM METS: 1.0/ 96 bpm 50% of THR BP: 120/80 mmHg Raw ECG/ BLC On/ Notch On/ HF 0.05 Hz/LF 100 Hz

ExTime: 01:25 0.0 mph, 0.0%

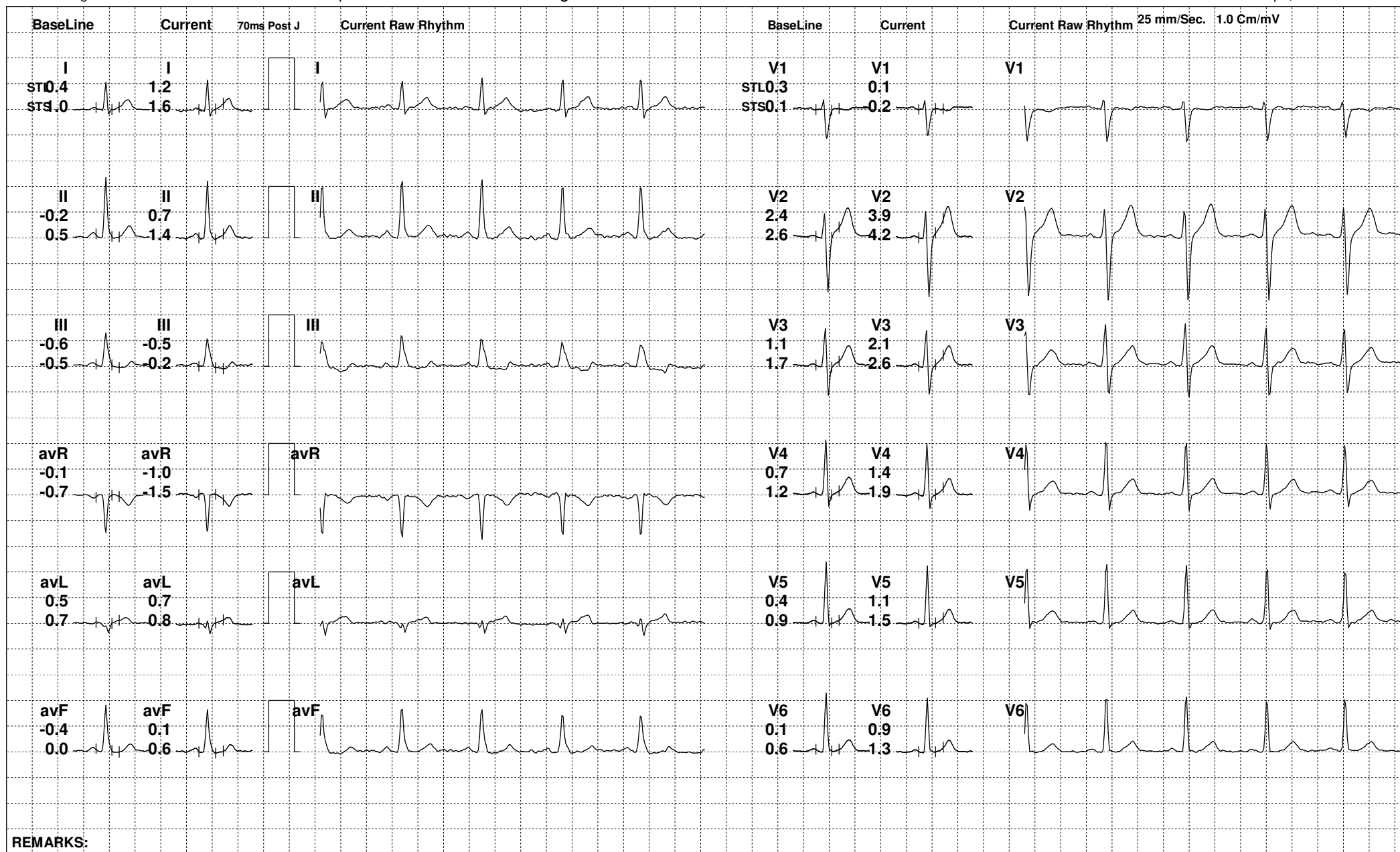

REMARKS:



72 (431147) / ANURANJAN SONI / 31 Yrs / M

Date: 07-Aug-2022 01:16:34 PM METS: 4.7/ 148 bpm 78% of THR BP: 132/88 mmHg Raw ECG/ BLC On/ Notch On/ HF 0.05 Hz/LF 100 Hz

ExTime: 03:00 1.7 mph, 10.0%

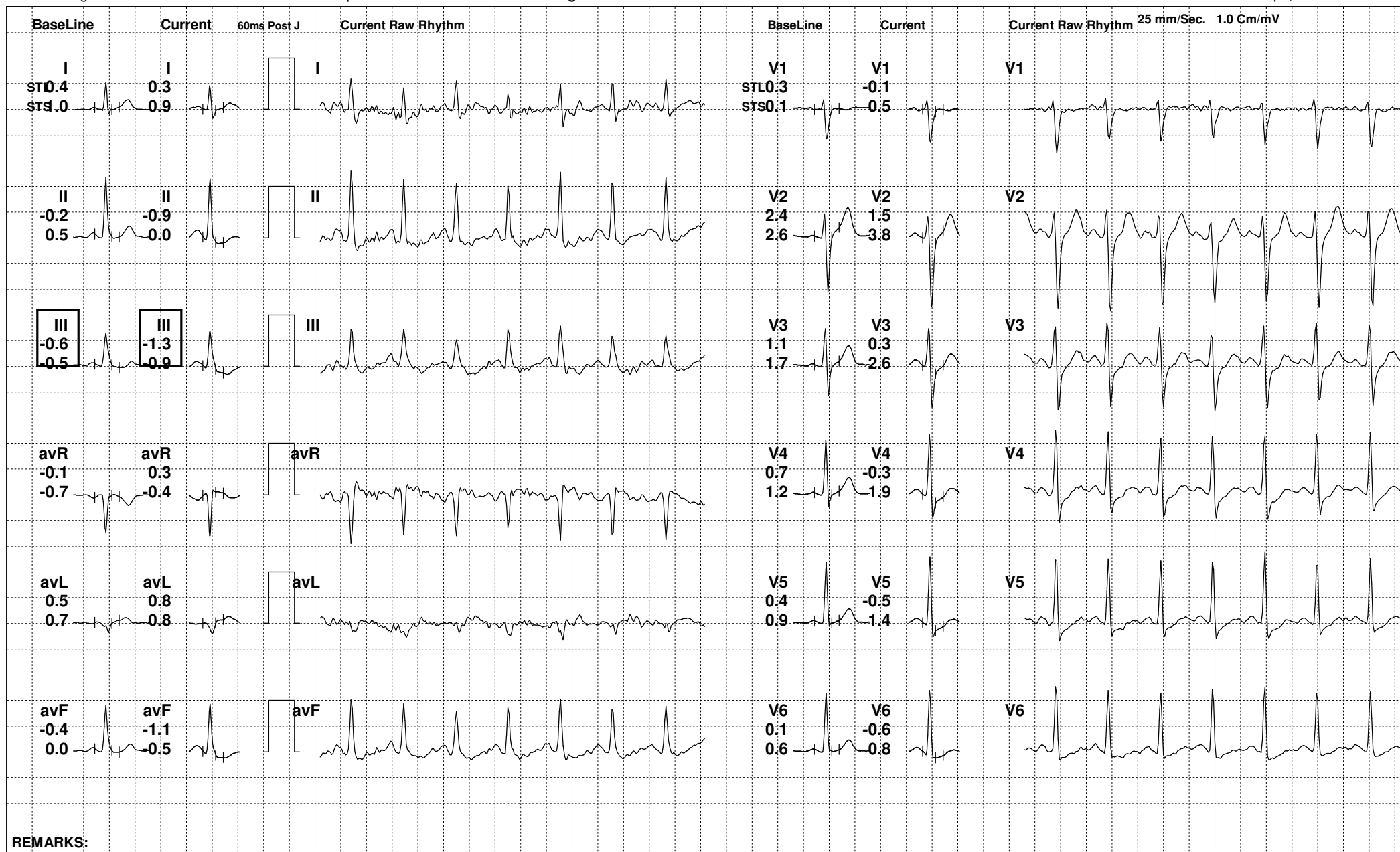

REMARKS:



72 (431147) / ANURANJAN SONI / 31 Yrs / M

Date: 07-Aug-2022 01:16:34 PM METS: 7.1/ 176 bpm 93% of THR BP: 140/100 mmHg Raw ECG/ BLC On/ Notch On/ HF 0.05 Hz/LF 100 Hz

ExTime: 06:00 2.5 mph, 12.0%

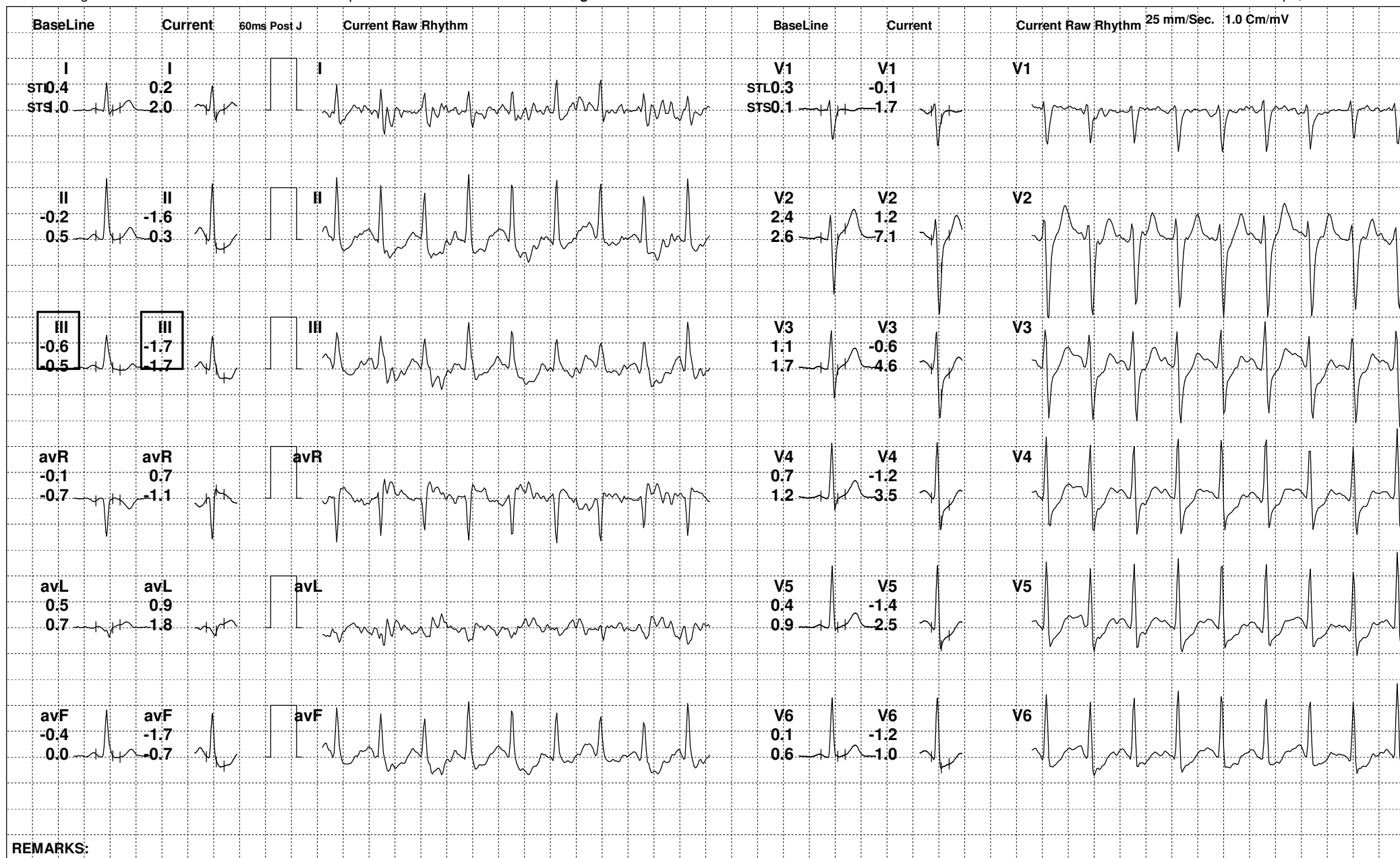



72 (431147) / ANURANJAN SONI / 31 Yrs / M

Date: 07-Aug-2022 01:16:34 PM METS: 8.4/ 191 bpm 101% of THR BP: 140/100 mmHg Raw ECG/ BLC On/ Notch On/ HF 0.05 Hz/LF 100 Hz

ExTime: 07:13 3.4 mph, 14.0%

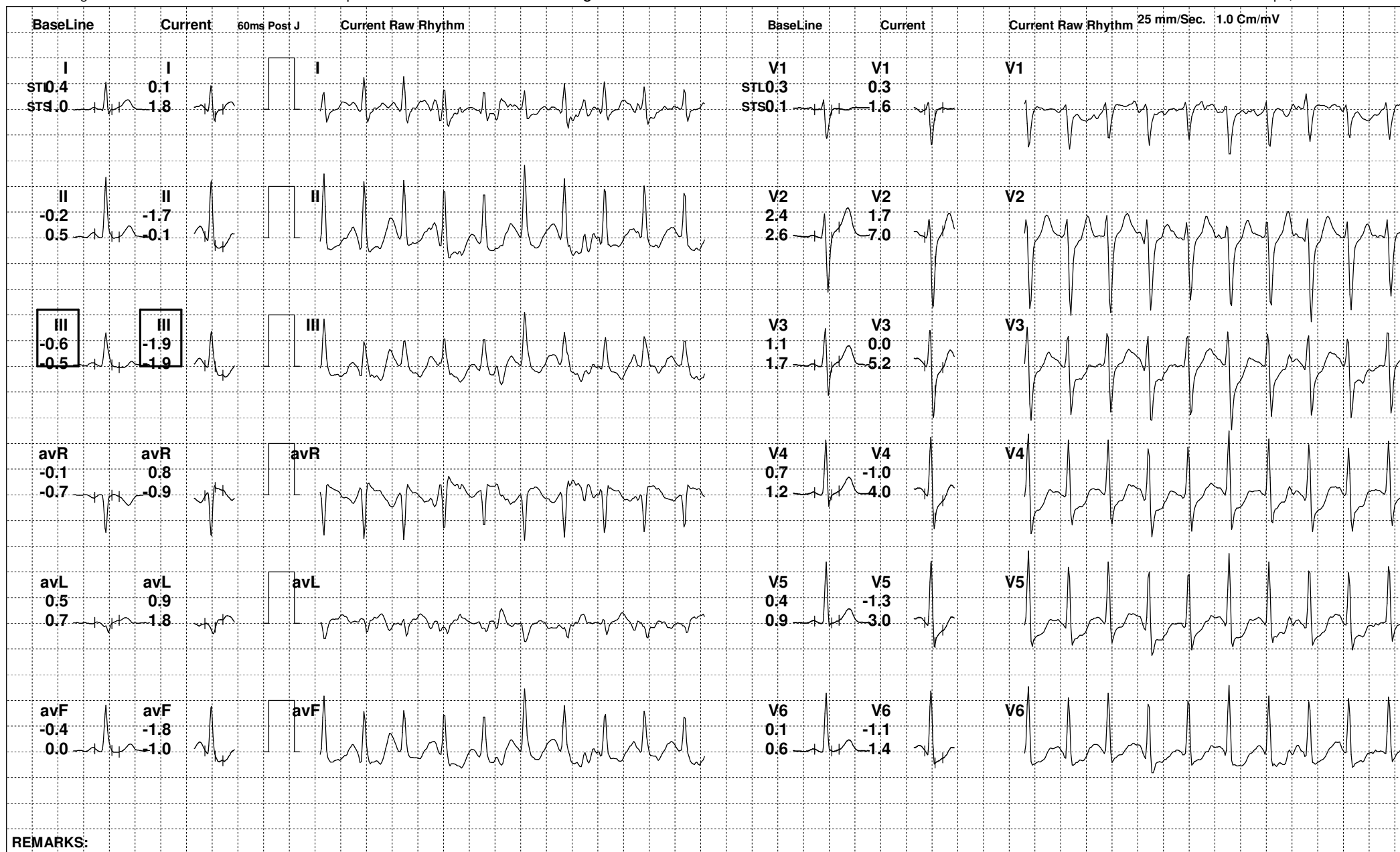

REMARKS:



72 (431147) / ANURANJAN SONI / 31 Yrs / M

Date: 07-Aug-2022 01:16:34 PM METS: 1.2/ 145 bpm 76% of THR BP: 140/100 mmHg Raw ECG/ BLC On/ Notch On/ HF 0.05 Hz/LF 100 Hz

ExTime: 07:14 0.0 mph, 0.0%

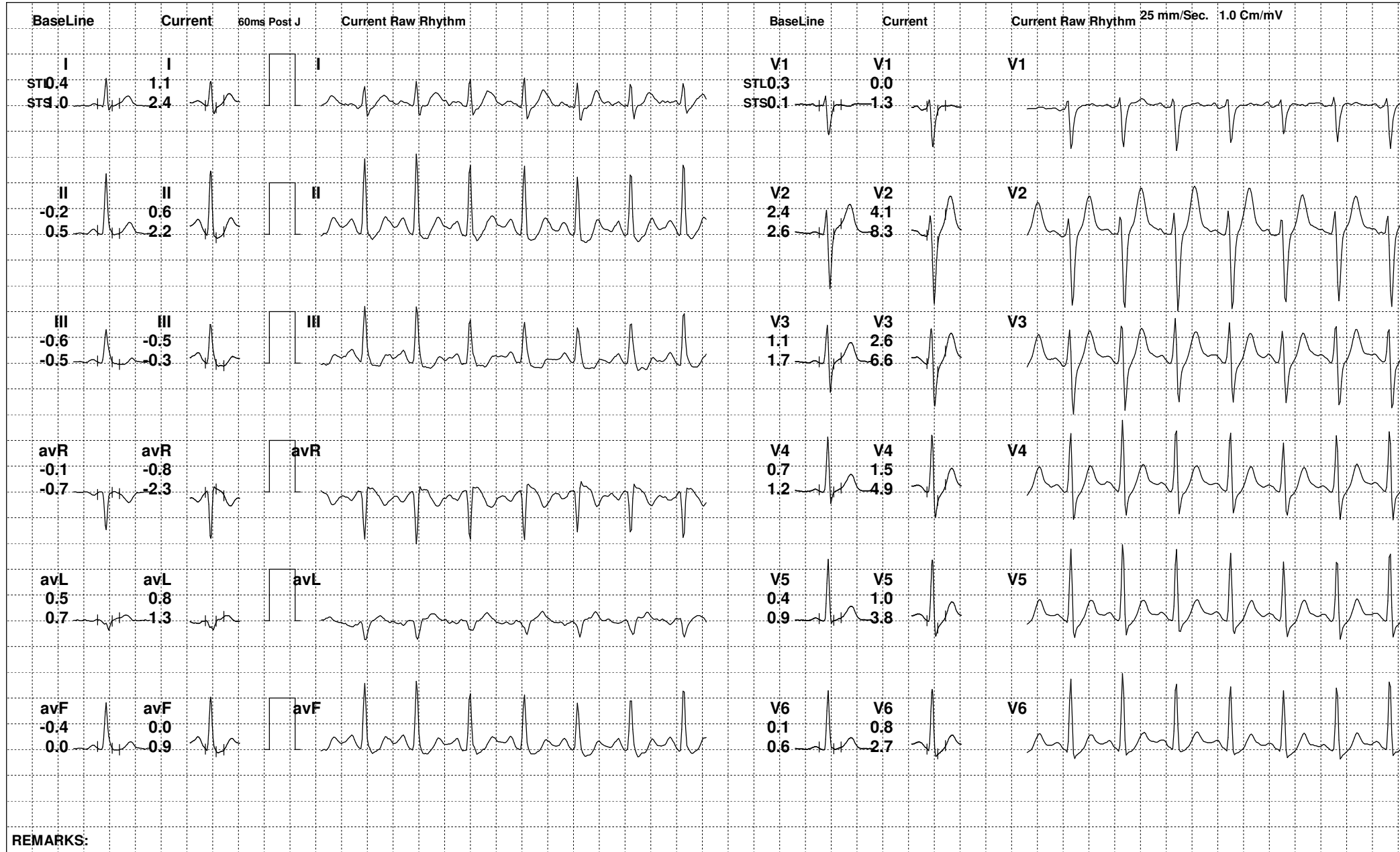



72 (431147) / ANURANJAN SONI / 31 Yrs / M

Date: 07-Aug-2022 01:16:34 PM METS: 1.0/ 122 bpm 64% of THR BP: 136/98 mmHg Raw ECG/ BLC On/ Notch On/ HF 0.05 Hz/LF 100 Hz

ExTime: 07:14 0.0 mph, 0.0%

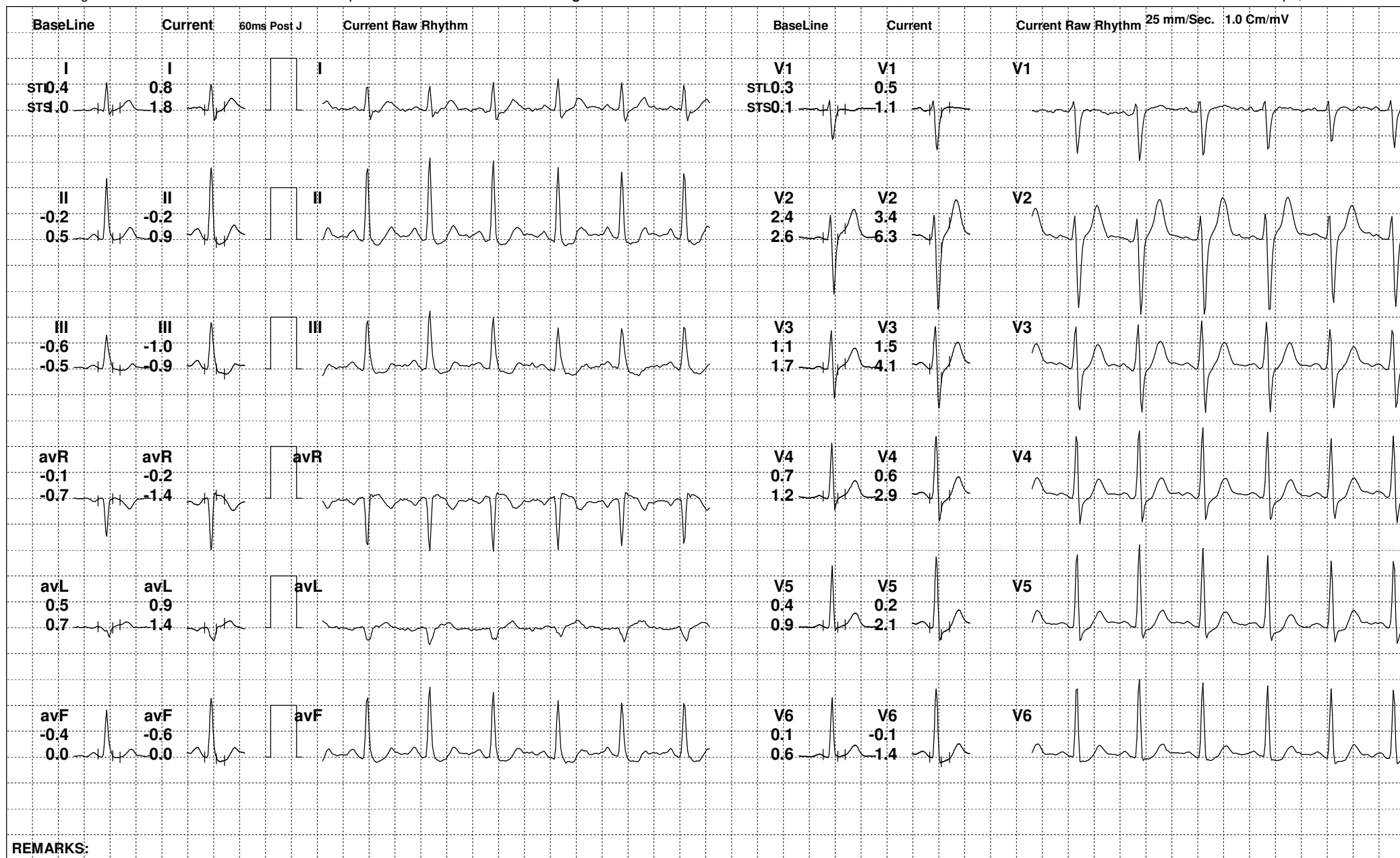

REMARKS:



72 (431147) / ANURANJAN SONI / 31 Yrs / M

Date: 07-Aug-2022 01:16:34 PM METS: 1.0/ 122 bpm 64% of THR BP: 128/92 mmHg Raw ECG/ BLC On/ Notch On/ HF 0.05 Hz/LF 100 Hz

ExTime: 07:14 0.0 mph, 0.0%

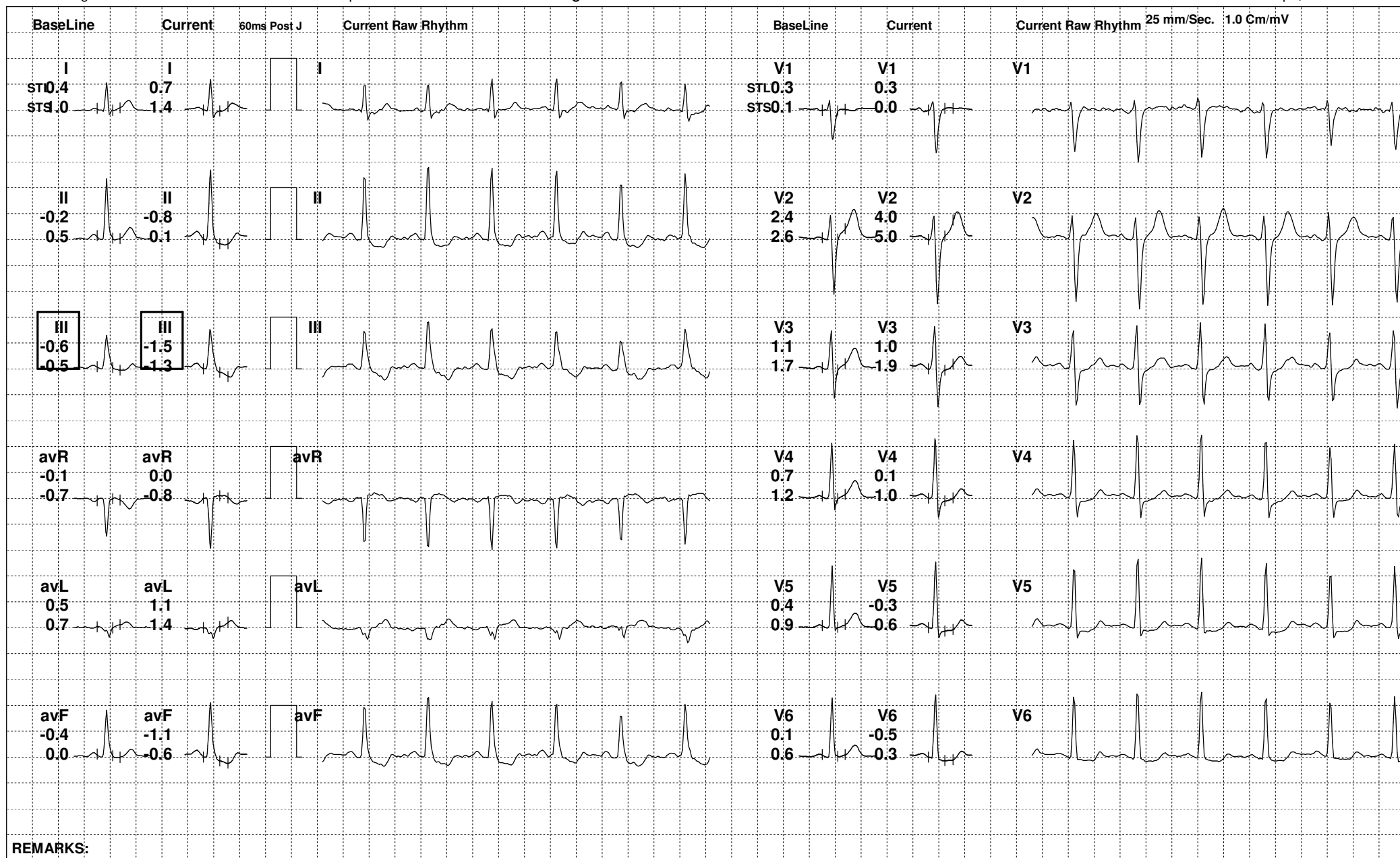



72 (431147) / ANURANJAN SONI / 31 Yrs / M

Date: 07-Aug-2022 01:16:34 PM

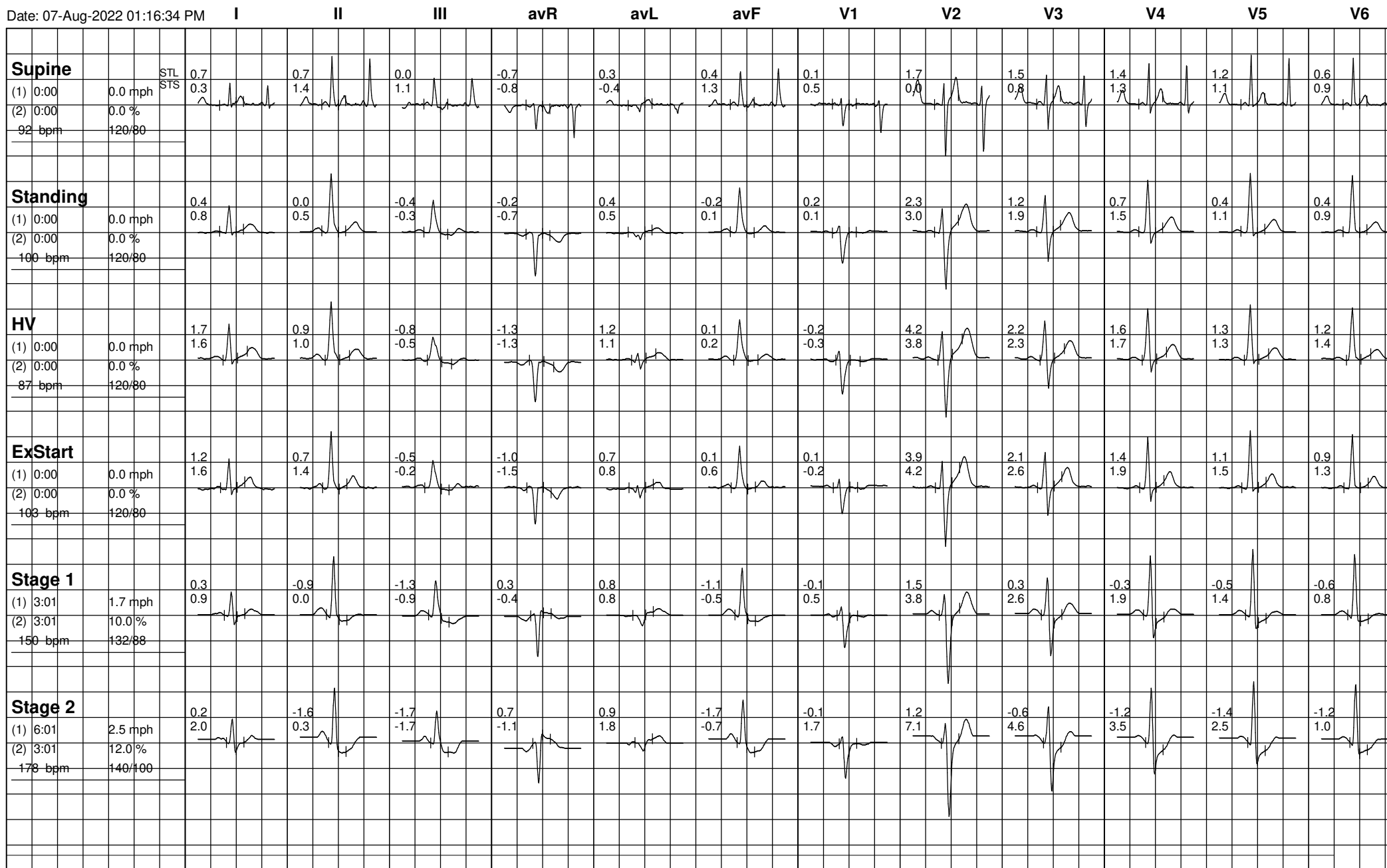



72 (431147) / ANURANJAN SONI / 31 Yrs / M

Date: 07-Aug-2022 01:16:34 PM

