



# Heart & General Clinic

Icure Heart & Diet Clinic, 402, Epsilon tower, opp Pasha bhai park, Race course, Vadodara

## :: PERSONAL HEALTH REPORT ::

Name: <u>Khetambhai Tarabhai</u>		*DATE: <u>24/04/22</u>
		SR. NO.
		SEX: <u>EM</u>
		AGE
		HEIGHT: <u>168cm</u>
		WEIGHT: <u>59kg</u>

### HISTORY

Present History : NO  
 Past Illness History : NO Diabetes/Hypertension/Tuberculosis/Asthma/Epilepsy NO.  
 Past Occupational History : NO  
 Family History : NO  
 Personal History : NO  
 Addiction : Tobacco/Gutkha/Smoking/Alcohol 4-5 packs 1 day since 5 yrs

### GENERAL EXAMINATION

T.P.R. : 71/min B.P. : 120/80 mm Hg :

Pallor/Icterus/Cyanosis/Varicosity/Lymph Nodes/Thyroid/Oedema/NVE/Other :

### SYSTEMIC EXAMINATION

R.S. : Normal  
 C.V.S : Normal  
 C.N.S : Normal  
 A.S. : Normal  
 Musculo-skelet System : Normal

E.N.T. Ex.	<u>Normal</u>	ACUITY OF VISION			
		Without Glass	DISTANT	R EYE	L EYE
Dental Ex.	<u>Normal</u>		DISTANT	<u>6/6</u>	<u>6/6</u>
			Near	<u>6/6</u>	<u>6/6</u>
Skin Ex.	<u>Normal</u>	With Glass	DISTANT	<u>6/6</u>	<u>6/6</u>
			Near	<u>6/6</u>	<u>6/6</u>
Psychic Ex.	<u>Normal</u>	COLOUR BLINDNESS <u>NAD</u>			

### REMARK

### ADVICE

The Worker is FIT UNFIT for the assigned job.



Dr. Krish P. Vaidya  
 MD, PGCC  
 Associate Consultant-Cardiology  
 Reg. No. 38574

MD G-50510, CIH



*Handwritten signature*

**Bank of Baroda**  
बैंक ऑफ़ बड़ोदा

Name: **TARABADA KHETANBHAI HASMIKUDUJA**  
तारबदा खेतानभाई हसमुखभाई

E.C. No. **122435**

*Handwritten signature*

Issuing Authority

Signature of Holder

*Antan #*



  
ભારત સરકાર  
Government of India



તરબદા ખેતાનભાઈ  
Tarabada Khetanbhai  
જન્મ તારીખ / DOB : 18/10/1996  
પુરુષ / Male



9789 8974 7221

આધાર - સામાન્ય માણસનો અધિકાર

## 2D Echocardiography & Color Doppler Report

iCure Hear care, 402, Epsilon tower, opp Pasha bhai park, Race course, Vadodara

**Patient Name:** Mr Khetanbhai Tarabada

**Date:** 24 / 09 / 2022

**Age, Gender:** male - 25 Years

### M. Mode Study:

<b>LA</b>	<b>36</b>	<b>IVS</b>	<b>10</b>	<b>PWD</b>	<b>09</b>
<b>AO</b>	<b>30</b>	<b>LVDs</b>	<b>23</b>	<b>LVDd</b>	<b>49</b>

### Doppler Study:

<b>Mitral Valve</b>	<b>E: 1.25 A: 0.67</b>
<b>Aortic Valve</b>	<b>Normal</b>
<b>Tricuspid Valve</b>	<b>Normal</b>
<b>Pulmonary Valve</b>	<b>Normal</b>

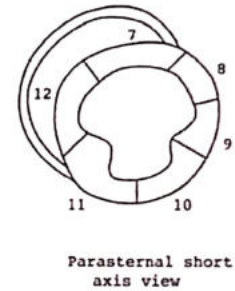
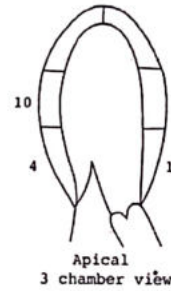
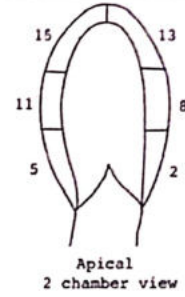
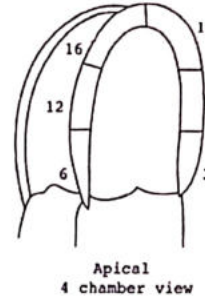

### Conclusion:

- **Normal LV Systolic function**
- **LVEF: 62 % ,No RWMA**
- **Cardiac Chambers: Normal**
- **Diastolic function: No LVDD**
- **TR: No PAH: No , RVSP: 19 mmhg**
- **No Ms , No MR**
- **No AR , No AS**
- **ASD/VSD/PDA/Co-A : No**
- **No Clots or vegetations found**
- **IVC: Normal**



**Dr. Krish P. Vaidya**  
MD, PGCC  
Associate Consultant-Cardiology  
Reg.No.G-50510

**Dr. Krish P Vaidya**  
Consultant Cardiologist, Diabetologist  
& General Physician

**Note:**

Normal 2D echo report does not rule out cardiac diseases  
this report shall not be used for Medico legal purposes,  
Clinical Correlation advisable.

  
**Heart & General Clinic**

iCure Heart & Diet Clinic, 402, Epsilon tower, opp Pasha bhai park, Race course, Vadodara

NAME : Mr Khetanbhai Tarabada	AGE: 25 Y/M	DATE : 24/09/2022
-------------------------------	-------------	-------------------

**ULTRASOUND WHOLE ABDOMEN**

(Screening Only)

**Liver** is normal in size and shows normal parenchymal reflectivity. No focal lesion is seen. Hepatic veins appear normal. There is no evidence of any dilated intra hepatic biliary radicals.

**Portal Vein** appears normal in diameter. **Common Bile Duct** is of normal diameter.

**Gallbladder** is distended with normal wall thickness. There is no evidence of gallstones. No evidence of peri-cholecystic fluid or probe tenderness.

**Pancreas** is normal in size and shows homogenous reflectivity. There is no evidence of any calcification or ductal dilatation.

**Spleen** is normal size and shows a homogenous echotexture. There is no evidence of any focal lesion.

**Both Kidneys** are normal in position and size. They show normal cortical reflectivity and cortico-medullary distinction. Right kidney measures 97x39mm. Left kidney measures 80x43mm. There is no evidence of renal calculi, hydronephrosis or mass seen.

**Bladder** is well distended and shows normal wall thickness. No evidence of intra-luminal mass or calculi.

**Prostate gland** is normal in size. It has smooth outlines and normal reflectivity. There is no evidence of ascites.

No evidence of any gross bowel mass seen.

No evidence of any aorto-caval or mesenteric root lymphadenopathy.

Appendix cannot be imaged. No mass or collection in right iliac fossa.

**CONCLUSION: No sonographic abnormality is seen.**



**DR. MEHUL PRAJAPATI**  
**CONSULTANT RADIOLOGIST**



  
**Heart & General Clinic**

iCure Heart& Diet Clinic, 402, Epsil on tower, opp Pasha bhai park, Race course, Vadodara



Sunny K. Machhi  
+91 87585 30074  
+91 83205 61551  
sunnydigitalxray@yahoo.com

<b>NAME</b>	KETANBHAI TARABADA	<b>AGE/SEX</b>	25/MALE
<b>REF BY</b>	ICURE HEART & DIET CLINIC	<b>DATE</b>	24/09/22

**X-RAY CHEST PA VIEW (PORTABLE)**

**FINDING**

BOTH LUNGS FIELDS ARE NORMAL .

REMAINING LUNG FIELDS ARE NORMAL.

BOTH COSTOPHRENIC RECESS ARE CLEAR.

CARDIAC SIZE WITHIN NORMAL LIMITS.

MEDIASTINUM AND BONY THORACIC CAGE REVEAL NO ABNORMALITY.

**IMPRESSION :NORMAL LUNGS HEART AND MEDIASTUINUM..**

**DR.HIMANI VIRAPARA**  
**Regn. No: G.28771**  
**M.D. [Radiodiagnosis]**  
**(CONSULTANT RADIOLOGIST)**



R



KETANBHAI TARABADA 25Y 24092215 M CHEST PA  
SUNNY DIGITAL X-RAY SERVICES 8758530074





# BARODA DIAGNOSTIC LABORATORY

Name : KHETAN BHAI TARBADA  
Ref By : ICURE HEART & DIET CLINIC

Age/Sex : 25 Yrs./M  
Date : 24/09/2022  
Report ID. : 11

## EXAMINATION OF URINE

TEST	RESULT	UNIT
Sample	: FASTING	
<b>PHYSICAL EXAMINATION</b>		
Quantity	: 10	mL
Colour	: YELLOW	
Transparency	: CLEAR	
Specific Gravity	: 1.003	
Reaction	: ACIDIC	
Deposits	: ABSENT	
<b>CHEMICAL EXAMINATION</b>		
Albumin	: NIL	
Sugar	: Nil	
Acetone	: ABSENT	
Bile Salts	: ABSENT	
Bile Pigments	: ABSENT	
Urobilinogen	: NORMAL : ~ < 1.0 mg/dL	
Occult Blood	: ABSENT	
Nitrate	: ABSENT	
<b>MICROSCOPIC EXAMINATION</b>		
Pus Cells	: 0-1 / hpf	
RBC	: NIL	
Epithelial Cells	: NIL	
Crystals	: Nil	
Amorphous Phosphate	: NIL	
Cast	: NIL	

END OF REPORT

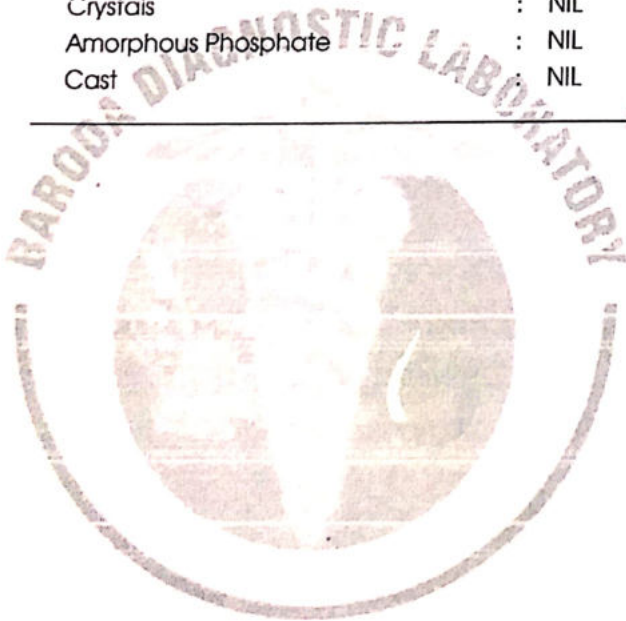

Dr. Neelai Tiwari  
(MD)  
Consultant Pathologist  
(Reg. No. G-54530)

Dr. Priya Kripiani  
(MD)  
Consultant Pathologist  
(Reg. No. G-46004)

302, Trivia Complex, Natubhai Circle, Race Course, Vadodara. ☎ +91 8866009950 / 7405009950 ✉ bdl95950@gmail.com

Laboratory results serve as an aid to diagnosis & should be interpreted in relation to clinical findings. Please refer back to laboratory in case of any discrepancy



# BARODA DIAGNOSTIC LABORATORY

Name : KHETAN BHAI TARBADA  
Ref By : ICURE HEART & DIET CLINIC

Age/Sex : 25 Yrs./M  
Date : 24/09/2022  
Report ID. : 11

## HAEMOGRAM PROFILE

<u>TEST</u>	<u>RESULT</u>
Blood Group	: " O "
Rh Factor (Anti D.)	: " POSITIVE "

## BIOCHEMISTRY

### FASTING (FBS)

Blood Glucose : **118.0** mg/dL 70 - 110 mg/dL

### POST-PRANDIAL

Blood Glucose : **169.0** mg/dL 80 - 140 mg/dL

Done By Fully Auto Analyzer MIURA, A-1004

END OF REPORT



Dr. Naini Tiwari  
(MD)  
Consultant Pathologist  
(Reg. No. G-54530)



302, Trivia Complex, Natubhai Circle, Race Course, Vadodara. ☎ +91 8866009950 / 7405009950 ✉ bdl95950@gmail.com

Laboratory results serve as an aid to diagnosis & should be interpreted in relation to clinical findings. Please refer back to laboratory in case of any discrepancy



# BARODA DIAGNOSTIC LABORATORY

302, Trivia Complex, Natubhai Circle, Race Course, Vadodara. ☎ +91 8866009950 / 7405009950 ✉ bdl95950@gmail.com



\* 2 0 9 0 7 \*

Patient's name : Khetanbhai Tarabada  
Age/Sex : 25 Years/Male  
Referred by : C/o. I Cure Heart & Diet Clinic  
Sample From : LAB  
UHID :  
Reg. ID : icure-53-19  
Accession : 20907  
Reg. Date : 24/09/2022  
Collection Time : 24/09/2022 14:18

## THYROID FUNCTION

Sample Type: Serum

Test Name	Result	Units	Biological Reference Interval
TOTAL T3 :	1.473	ng/ml	0.84 - 2.0
TOTAL T4 :	<u>4.517</u>	ug/dl	5.1 - 14.0
TSH :	1.532	mIU/L	0.25 - 5.0

Method : CLIA



LAB  
LAB USE ONLY (Entered by :OP1 Enter Date/Time:24/09/2022 17:53:00) (Verify by :OP1 Verify Date/Time:24/09/2022 17:53:00)





# BARODA DIAGNOSTIC LABORATORY

302, Trivia Complex, Natubhai Circle, Race Course, Vadodara. ☎ +91 8866009950 / 7405009950 ✉ bdi95950@gmail.com



\* 2 0 9 0 7 \*

Patient's name	: Khetanbhai Tarabada	Reg. ID	: icure-53-19
Age/Sex	: 25 Years/Male	Accession	: 20907
Referred by	: C/o. I Cure Heart & Diet Clinic	Reg. Date	: 24/09/2022
Sample From	: LAB	Collection Time	: 24/09/2022 14:18
UHID	:		

## LIPID PROFILE

Sample Type: Serum

Test Name	Result	Units	Biological Reference Interval
Cholesterol :	<u>225</u>	mg/dl	0 - 200
Triglyceride :	<u>160</u>	mg/dL	0 - 150
HDL - Cholesterol :	47	mg/dL	35 - 65
LDL - Cholesterol :	<u>146.0</u>	mg/dL	0 - 130
VLDL - Cholesterol :	<u>32.0</u>	mg/dL	0 - 30
Total Cholesterol/HDL Ratio :	4.79		1 - 6
LDL / HDL Cholesterol Ratio :	3.11		0 - 3.5

Done on Fully automated biochemistry analyser - COBAS C 111



LAB

LAB USE ONLY (Entered by :OP1 Enter Date/Time:24/09/2022 17:53:00) (Verify by :OP1 Verify Date/Time:24/09/2022 17:53:00)





# BARODA DIAGNOSTIC LABORATORY

302, Trivia Complex, Natubhai Circle, Race Course, Vadodara. ☎ +91 8866009950 / 7405009950 ✉ bdl95950@gmail.com



\* 2 0 9 0 7 \*

Patient's name	: Khetanbhai Tarabada	Reg. ID	: icure-53-19
Age/Sex	: 25 Years/Male	Accession	: 20907
Referred by	: C/o. I Cure Heart & Diet Clinic	Reg. Date	: 24/09/2022
Sample From	: LAB	Collection Time	: 24/09/2022 14:18
UHID	:		

## HbA1C REPORT

Sample Type: EDTA

Test Name	Result	Units	Biological Reference Interval
HbA1C :	5.71	%	Excellent control: 4.2-6.2 Good Control : 6.3-7.2 Fair Control : 7.3-8.2 Poor Control : >8.3
Mean Blood Glucose levels : of last 3 months	117.0	mg/dl	

### NOTE

\*As per the new 2009 update of American Diabetes Association regarding HbA1C & Mean Blood Glucose relationship.

This test is used to monitor diabetic patients compliance with the therapeutic regimen and long term blood glucose control. It's level is proportional to both the average blood glucose concentration and the life span of the red blood cells (RBC) in circulation. HbA1c values are free of day to day glucose fluctuations and are unaffected by exercise or recent food intake.



LAB

LAB USE ONLY (Entered by :OP1 Enter Date/Time:24/09/2022 17:54:00) (Verify by :OP1 Verify Date/Time:24/09/2022 17:54:00)





# BARODA DIAGNOSTIC LABORATORY

302, Trivia Complex, Natubhai Circle, Race Course, Vadodara. ☎ +91 8866009950 / 7405009950 ✉ bdl95950@gmail.com



Patient's name : Khetanbhai Tarabada  
Age/Sex : 25 Years/Male  
Referred by : C/o. I Cure Heart & Diet Clinic  
Sample From : LAB  
UHID :

Reg. ID : icure-54-19  
Accession : 20908  
Reg. Date : 24/09/2022  
Collection Time : 24/09/2022 14:20

## COMPLETE BLOOD COUNT

Sample Type: EDTA

Test Name	Result	Units	Biological Reference Interval
<b>Blood Counts</b>			
Haemoglobin :	14.4	Gms%	13.5 - 18.0
Total R.B.C. :	<u>4.10</u>	mill/c.mm	4.7 - 6.0
Total W. B. C. :	6310	/cu mm	4000 - 10500
Platelet Count :	299000	/cu.mm	1,50,000 - 4,50,000
<b>Differential Count</b>			
Neutrophils :	66	%	40 - 70
Lymphocytes :	32	%	20 - 40
Eosinophils :	<u>00</u>	%	1 - 4
Monocytes :	02	%	2 - 6
Basophils :	00	%	0 - 01
<b>Blood Indices</b>			
P. C. V :	<u>36.9</u>	%	42 - 52
M. C. V. :	90.0	fl	78 - 100
M.C.H :	<u>35.1</u>	pg	27 - 31
M. C. H. C :	<u>39.0</u>	%	32 - 36
R.D.W :	12.8	%	11.5 - 14.0

### E.S.R. ( Westergren Method )

After one hour : i2 mm i - 7



Page 1 of 6

LAB  
LAB USE ONLY (Entered by .AP Enter Date/Time:24/09/2022 16:42:00) (Verify by :OP1 Verify Date/Time:24/09/2022 17:54:00)





# BARODA DIAGNOSTIC LABORATORY

302, Trivia Complex, Natubhai Circle, Race Course, Vadodara. ☎ +91 8866009950 / 7405009950 ✉ bdl95950@gmail.com



Patient's name	: Khetanbhai Tarabada	Reg. ID	: icure-54-19
Age/Sex	: 25 Years/Male	Accession	: 20908
Referred by	: C/o. I Cure Heart & Diet Clinic	Reg. Date	: 24/09/2022
Sample From	: LAB	Collection Time	: 24/09/2022 14:20
UHID	:		

## HIV 1 & 2 ANTIBODIES SCREENING TEST

Test Name	Result
Anti HIV 1 Ab :	NON REACTIVE
Anti HIV 2 Ab :	NON REACTIVE

### Comments :

Non reactive result implies that antibodies to HIV 1 & 2 have not been detected in the sample. This means the patient has either not been exposed to HIV 1 & 2 infection or the sample has been tested during the "window phase" i.e. before the development of detectable levels of antibodies. Hence a Non reactive result does not exclude the possibility of exposure or infection with HIV 1 & 2.

### Recommendations :

1. Results to be clinically correlated.
2. Rarely false negativity/positivity may occur.
3. Reactive results should be confirmed by ELISA and Western Blot test.



LAB

LAB USE ONLY (Entered by :AP Enter Date/Time:24/09/2022 16:42:00) (Verify by :OP1 Verify Date/Time:24/09/2022 17:54:00)





# BARODA DIAGNOSTIC LABORATORY

302, Trina Complex, Natubhai Circle, Race Course, Vadodara. ☎ +91 8866009950 / 7405009950 ✉ bdl95950@gmail.com



Patient's name	: Khetanbhai Tarabada	Reg. ID	: icure-54-19
Age/Sex	: 25 Years/Male	Accession	: 20908
Referred by	: C/o. I Cure Heart & Diet Clinic	Reg. Date	: 24/09/2022
Sample From	: LAB	Collection Time	: 24/09/2022 14:20
UHID	:		

## HbsAg

Sample Type: Serum

Test Name	Result
-----------	--------

HBsAg :	Negative
---------	----------

### Note.

1. Reactive results suggest Acute/ Chronic infection/ Carrier state. All reactive results should be confirmed by Neutralization test (HBsAg confirmatory test)
2. Result may be non reactive if an individual has not seroconverted at the time of testing.
3. Rarely false negativity/positivity may occur.



LAB  
LAB USE ONLY (Entered by :AP Enter Date/Time:24/09/2022 16:42:00) (Verify by :OP1 Verify Date/Time:24/09/2022 17:54:00)







# BARODA DIAGNOSTIC LABORATORY

302, Triva Complex, Natubhai Circle, Race Course, Vadodara. ☎ +91 8866009950 / 7405009950 ✉ bdl95950@gmail.com



Patient's name	: Khetanbhai Tarabada	Reg. ID	: icure-54-19
Age/Sex	: 25 Years/Male	Accession	: 20908
Referred by	: C/o. I Cure Heart & Diet Clinic	Reg. Date	: 24/09/2022
Sample From	: LAB	Collection Time	: 24/09/2022 14:20
UHID	:		

## RENAL FUNCTION TEST

Test Name	Result	Units	Biological Reference Interval
Urea :	13	mg/dl	10 - 50
Bun (Calculated) :	6.1	mg/dl	0 - 18
Creatinine :	0.88	mg/dl	0.4 - 1.5
Uricacid :	4.16	mg/dl	3.4 - 7.0

Done on Fully automated biochemistry analyser - COBAS C 111



LAB  
LAB USE ONLY (Entered by :AP Enter Date/Time:24/09/2022 16:42:00) (Verify by :OP1 Verify Date/Time:24/09/2022 17:55:00)



# BARODA DIAGNOSTIC LABORATORY

302, Trivia Complex, Natubhai Circle, Race Course, Vadodara. ☎ +91 8866009950 / 7405009950 ✉ bdl95950@gmail.com



Patient's name : Khetanbhai Tarabada  
Age/Sex : 25 Years/Male  
Referred by : C/o. I Cure Heart & Diet Clinic  
Sample From : LAB  
UHID :

Reg. ID : icure-54-19  
Accession : 20908  
Reg. Date : 24/09/2022  
Collection Time : 24/09/2022 14:20

## LIVER FUNCTION TEST

Sample Type: Serum

Test Name	Result	Units	Biological Reference Interval
S.G.P.T (ALT) :	20	U/L	0 - 40
S.G.O.T (AST) :	24	U/L	0 - 37
ALK.PHOSPHATASE :	56	U/L	40 - 130
G.G.T :	28.9	U/L	8 - 78
<b><u>Bilirubin</u></b>			
Total :	0.22	mg/dl	0.2 - 1.0
Direct :	0.14	mg/dl	0 - 0.6
Indirect :	0.08	mg/dl	0 - 0.5
<b><u>Serum Proteins</u></b>			
Total Protein :	7.13	gms/dl	6.4 - 8.3
Albumin :	4.02	gms/dl	3.8 - 4.4
Globulins :	3.11	gms/dl	2.3 - 3.5
A/G Ratio :	1.29		0.9 - 2.9

Done on Fully automated biochemistry analyser - COBAS C 111



Page 5 of 6

LAB  
LAB USE ONLY (Entered by :AP Enter Date/Time:24/09/2022 16:43:00) (Verify by :OP1 Verify Date/Time:24/09/2022 17:55:00)

