

(12) 5013

आयकर विभाग INCOME TAX DEPARTMENT	भारत सरकार GOVT. OF INDIA
SUNITA KUMARI	
HASTA BAHADUR	
30/01/1976	
Permanent Account Number	
BSRPK4897B	
Sunita Kumari	
Signature	



1401 2012

11/1 043

SUNITA KUMARI
Female 47Years

22 V1 2023 14:53:17 1 MI

Diagnosis Information:
 Sinus Rhythm
 Normal ECG

Ref-Phys. :
 Report Confirmed by:

HR : 67 bpm
 P : 109 ms
 PR : 168 ms
 QRS : 94 ms
 QT/QTc : 410/433 ms
 P/QRS/T : 54/33/16 °
 RV5/SV1 : 1.375/0.589 mV

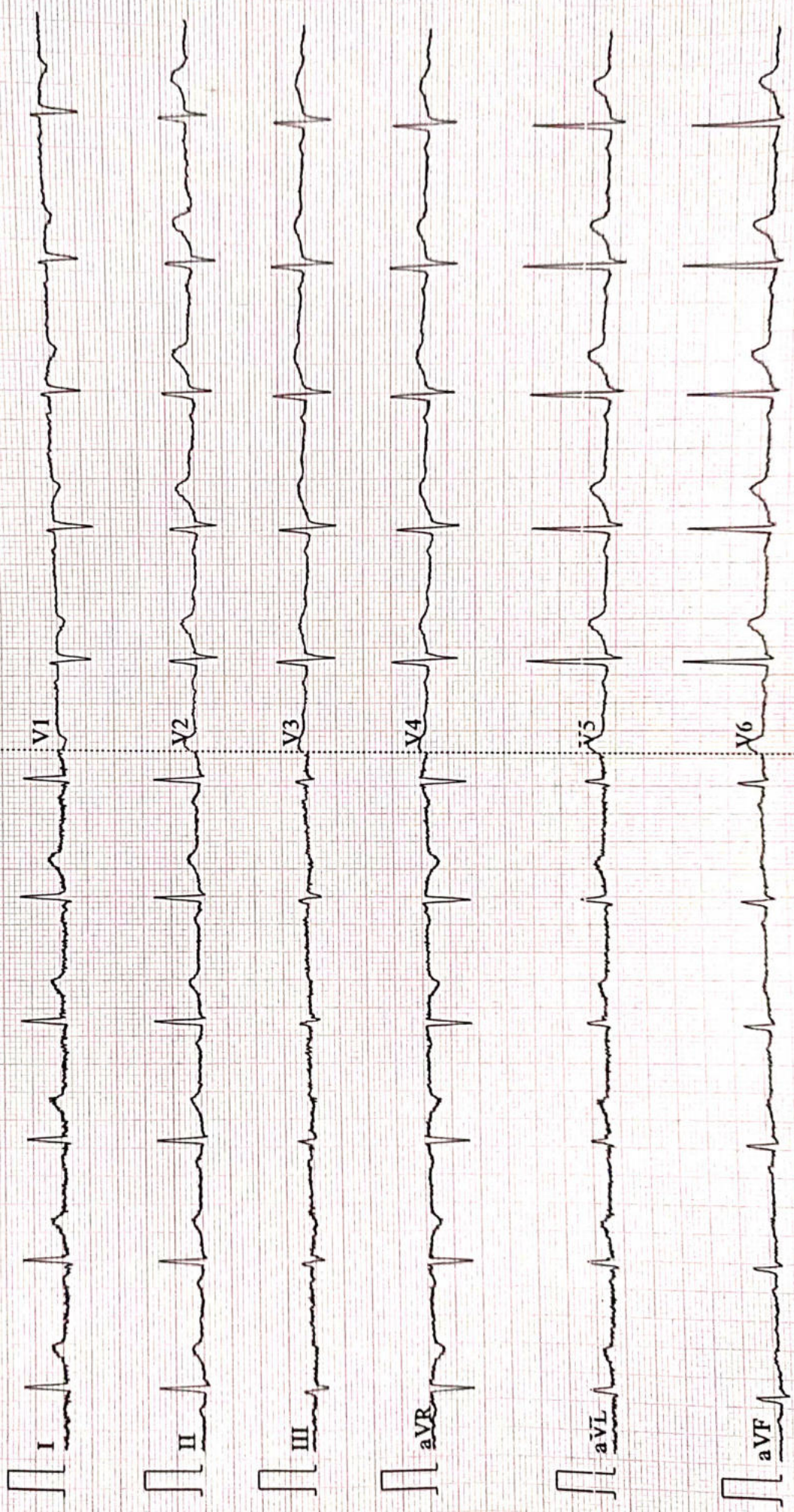



Name :- Sunita Kumari
Pt's ID :- 18/40187
Refd by :- Corp.

Age/Sex:-47Yrs/F
Date :-22/07/23

Thanks for referral.

REPORT OF USG OF WHOLE ABDOMEN

- Liver** :- Normal in size (13.8cm)with raised echotexture. No focal or diffuse lesion is seen. IHBR are not dilated. PV is normal in course and calibre with echofree lumen.
- G. Bladder** :- It is normal in shape, size & position. It is echofree & shows no evidence of calculus, mass or sludge.
- CBD** :- It is normal in calibre & is echofree.
- Pancreas** :- Normal in shape, size & echotexture. No evidence of parenchymal / ductal calcification is seen. No definite peripancreatic collection is seen.
- Spleen** :- Normal in size (9.8cm)with normal echotexture. No focal lesion is seen. No evidence of varices is noticed.
- Kidneys** :- Both kidneys are normal in shape, size & position. Sinus as well as cortical echoes are normal. No evidence of calculus, space occupying lesion or hydronephrosis is seen.
Right Kidney measures 9.7cm and Left Kidney measures 10.3cm.
- Ureters** :- Ureters are normal.
- U. Bladder**:- It is echofree. No evidence of calculus, mass or diverticulum is seen.
- Uterus** :- **Enlarged in size (10.7cm x 5.0cm)** and anteverted in position with normal myometrial echotexture and endometrial thickness. ET-1.1cm
- Ovaries** :- Right ovary- **A cystic lesion of measuring size 4.5cm x 3.5cm contains single septation seen.**
Left ovary- Normal in size(3.2cm x 2.6cm) and position. No any mass or cyst seen.
No pelvic (POD) collection is seen.
- Others** :- No ascites or abdominal adenopathy is seen.
No free subphrenic / basal pleural space collection is seen.

IMPRESSION:- *A/V Bulky Uterus.
Right Ovarian Cyst Contains Single Septation.
Otherwise Normal Scan.*

Dr. U. Kumar
MBBS, MD(Radiology)
Consultant Radiologist



ISO 9001 : 2015
AAROGYAM DIAGNOSTICS
 (A UNIT OF CULPAM HEALTH CARE PVT. LTD.)

F- 41, P.C. Colony, Opp. Madhuban Complex,
 Near Malahi Pakari Chowk, Kankarbagh, Patna – 20
 9264278360, 9065875700, 8789391403
 info@aarogyamdiagnostics.com
 www.aarogyamdiagnostics.com

Date	22/07/2023	Srl No.	19	Patient Id	2307220019
Name	Mrs. SUNITA KUMARI	Age	47 Yrs.	Sex	F
Ref. By	Dr.BOB				

Test Name	Value	Unit	Normal Value
BOB			
HB A1C	5.4	%	

EXPECTED VALUES :-

Metabolically healthy patients	=	4.8 - 5.5 % HbA1C
Good Control	=	5.5 - 6.8 % HbA1C
Fair Control	=	6.8-8.2 % HbA1C
Poor Control	=	>8.2 % HbA1C

REMARKS:-

In vitro quantitative determination of **HbA1C** in whole blood is utilized in long term monitoring of glycemia

The **HbA1C** level correlates with the mean glucose concentration prevailing in the course of the patient's recent history (approx - 6-8 weeks) and therefore provides much more reliable information for glycemia monitoring than do determinations of blood glucose or urinary glucose.

It is recommended that the determination of **HbA1C** be performed at intervals of 4-6 weeks during Diabetes Mellitus therapy.

Results of **HbA1C** should be assessed in conjunction with the patient's medical history, clinical examinations and other findings.

**** End Of Report ****

Dr.R.B.RAMAN
 MBBS, MD
 CONSULTANT PATHOLOGIST



ISO 9001 : 2015

AAROGYAM DIAGNOSTICS

(A UNIT OF CULPAM HEALTH CARE PVT. LTD.)

F- 41, P.C. Colony, Opp. Madhuban Complex,
Near Malahi Pakari Chowk, Kankarbagh, Patna – 20

9264278360, 9065875700, 8789391403

info@aarogyamdiagnostics.com

www.aarogyamdiagnostics.com

Date	22/07/2023	Srl No. 19	Patient Id 2307220019
Name	Mrs. SUNITA KUMARI	Age 47 Yrs.	Sex F
Ref. By Dr.BOB			

Test Name	Value	Unit	Normal Value
COMPLETE BLOOD COUNT (CBC)			
HAEMOGLOBIN (Hb)	11.6	gm/dl	11.5 - 16.5
TOTAL LEUCOCYTE COUNT (TLC)	6,900	/cumm	4000 - 11000
DIFFERENTIAL LEUCOCYTE COUNT (DLC)			
NEUTROPHIL	63	%	40 - 75
LYMPHOCYTE	32	%	20 - 45
EOSINOPHIL	02	%	01 - 06
MONOCYTE	03	%	02 - 10
BASOPHIL	00	%	0 - 0
ESR (WESTEGREN' s METHOD)	16	mm/1st hr.	0 - 20
R B C COUNT	4.23	Millions/cmm	3.8 - 4.8
P.C.V / HAEMATOCRIT	39.2	%	35 - 45
M C V	92.67	fl.	80 - 100
M C H	27.42	Picogram	27.0 - 31.0
M C H C	29.6	gm/dl	33 - 37
PLATELET COUNT	2.49	Lakh/cmm	1.50 - 4.00
BLOOD GROUP ABO	"O"		
RH TYPING	POSITIVE		
BLOOD SUGAR FASTING	91.8	mg/dl	70 - 110
SERUM CREATININE	0.69	mg%	0.5 - 1.3
BLOOD UREA	23.1	mg /dl	15.0 - 45.0
SERUM URIC ACID	4.3	mg%	2.5 - 6.0
<u>LIVER FUNCTION TEST (LFT)</u>			



ISO 9001 : 2015
AAROGYAM DIAGNOSTICS
 (A UNIT OF CULPAM HEALTH CARE PVT. LTD.)

F- 41, P.C. Colony, Opp. Madhuban Complex,
 Near Malahi Pakari Chowk, Kankarbagh, Patna – 20
 9264278360, 9065875700, 8789391403
 info@aarogyamdiagnostics.com
 www.aarogyamdiagnostics.com

Date	22/07/2023	Srl No. 19	Patient Id 2307220019
Name	Mrs. SUNITA KUMARI	Age 47 Yrs.	Sex F
Ref. By Dr.BOB			

Test Name	Value	Unit	Normal Value
BILIRUBIN TOTAL	0.63	mg/dl	0 - 1.0
CONJUGATED (D. Bilirubin)	0.21	mg/dl	0.00 - 0.40
UNCONJUGATED (I.D.Bilirubin)	0.42	mg/dl	0.00 - 0.70
TOTAL PROTEIN	6.8	gm/dl	6.6 - 8.3
ALBUMIN	4.0	gm/dl	3.4 - 5.2
GLOBULIN	2.8	gm/dl	2.3 - 3.5
A/G RATIO	1.429		
SGOT	16.2	IU/L	5 - 35
SGPT	21.2	IU/L	5.0 - 45.0
ALKALINE PHOSPHATASE IFCC Method	90.2	U/L	35.0 - 104.0
GAMMA GT	23.9	IU/L	6.0 - 42.0

LFT INTERPRET

LIPID PROFILE

TRIGLYCERIDES	110.1	mg/dL	25.0 - 165.0
TOTAL CHOLESTEROL	162.1	mg/dL	29.0 - 199.0
H D L CHOLESTEROL DIRECT	44.2	mg/dL	35.1 - 88.0
V L D L	22.02	mg/dL	4.7 - 22.1
L D L CHOLESTEROL DIRECT	95.88	mg/dL	63.0 - 129.0
TOTAL CHOLESTEROL/HDL RATIO	3.667		0.0 - 4.97
LDL / HDL CHOLESTEROL RATIO	2.169		0.00 - 3.55
THYROID PROFILE			
QUANTITY	10	ml.	



Date	22/07/2023	Srl No. 19	Patient Id 2307220019
Name	Mrs. SUNITA KUMARI	Age 47 Yrs.	Sex F
Ref. By Dr.BOB			

Test Name	Value	Unit	Normal Value
COLOUR	PALE YELLOW		
TRANSPARENCY	CLEAR		
SPECIFIC GRAVITY	1.030		
PH	6.0		
ALBUMIN	NIL		
SUGAR	NIL		

MICROSCOPIC EXAMINATION

PUS CELLS	1-2	/HPF
RBC'S	NIL	/HPF
CASTS	NIL	
CRYSTALS	NIL	
EPITHELIAL CELLS	2-3	/HPF
BACTERIA	NIL	
OTHERS	NIL	

Assay performed on enhanced chemi lumenescence system (Centaur-Siemens)

Serum T3,T4 & TSH measurements form the three components of Thyroid screening panel, useful in diagnosing various disorders of Thyroid gland function.

1. Primary hypothyroidism is accompanied by depressed serum T3 and T4 values and elevated serum TSH level.
2. Primary hyperthyroidism is accompanied by elevated serum T3 and T4 levels along with depressed TSH values.
3. Normal T4 levels are accompanied by increased T3 in patients with T3 thyrotoxicosis.



ISO 9001 : 2015
AAROGYAM DIAGNOSTICS
 (A UNIT OF CULPAM HEALTH CARE PVT. LTD.)

F- 41, P.C. Colony, Opp. Madhuban Complex,
 Near Malahi Pakari Chowk, Kankarbagh, Patna – 20
 9264278360, 9065875700, 8789391403
 info@aarogyamdiagnostics.com
 www.aarogyamdiagnostics.com

Date 22/07/2023	Srl No. 19	Patient Id 2307220019
Name Mrs. SUNITA KUMARI	Age 47 Yrs.	Sex F
Ref. By Dr.BOB		

- | Test Name | Value | Unit | Normal Value |
|---|-------|------|--------------|
| 4. Slightly elevated T3 levels may be found in pregnancy and estrogen therapy, while depressed levels may be encountered in severe illness, renal failure and during therapy with drugs like propranolol and propyl thiouracil. | | | |
| 5. Although elevated TSH levels are nearly always indicative of primary hypothyroidism, and may be seen in secondary thyrotoxicosis. | | | |

**** End Of Report ****

Dr.R.B.RAMAN
MBBS, MD
CONSULTANT PATHOLOGIST



ISO 9001 : 2015

AAROGYAM DIAGNOSTICS

(A UNIT OF CULPAM HEALTH CARE PVT. LTD.)

F- 41, P.C. Colony, Opp. Madhuban Complex,
Near Malahi Pakari Chowk, Kankarbagh, Patna – 20

9264278360, 9065875700, 8789391403

info@aarogyamdiagnostics.com

www.aarogyamdiagnostics.com

Date 22/07/2023	Srl No. 19	Patient Id 2307220019
Name Mrs. SUNITA KUMARI	Age 47 Yrs.	Sex F
Ref. By Dr.BOB		

Test Name	Value	Unit	Normal Value
-----------	-------	------	--------------

BIOCHEMISTRY

BLOOD SUGAR PP	119.5	mg/dl	80 - 160
BOB			

**** End Of Report ****

Dr.R.B.RAMAN
MBBS, MD
CONSULTANT PATHOLOGIST



MC-2024

Lab Facility : Unipath House, Besides Sahjanand College, Opp. Kamdhenu Complex, Panjarapole, Ambawadi, Ahmedabad-380015 Gujarat
Phone: +91-79-49006800 | WhatsApp: 6356005900 | Email: info@unipath.in | Website: www.unipath.in
Regd. Of ce : 5th Floor, Doctor House, Nr. Parimal Garden, Ahmedabad-380006 Gujarat
CIN: UB5195GJ2009PLC057059



30704100437

TEST REPORT

Reg.No : 30704100437	Reg.Date : 23-Jul-2023 18:14	Collection : 23-Jul-2023 18:14
Name : SUNITA KUMARI		Received : 23-Jul-2023 18:14
Age : 47 Years	Sex : Female	Report : 23-Jul-2023 19:47
Referred By : AAROGYAM DIAGNOSTICS @ PATNA		Dispatch : 23-Jul-2023 20:07
Referral Dr : □	Status : Final	Location : 41 - PATNA

Test Name	Results	Units	Bio. Ref. Interval
THYROID FUNCTION TEST			
T3 (triiodothyronine)	0.92	ng/mL	0.6 - 1.52
T4 (Thyroxine) <small>CMIA</small>	7.35	µg/dL	5.5 - 11.0
TSH (ultra sensitive) <small>CMIA</small>	H 5.851	µIU/mL	0.35 - 4.94

Sample Type: Serum

Comments:

Thyroid stimulating hormone (TSH) is synthesized and secreted by the anterior pituitary in response to a negative feedback mechanism involving concentrations of FT3 (free T3) and FT4 (free T4). Additionally, the hypothalamic tripeptide, thyrotropin-releasing hormone (TRH), directly stimulates TSH production. TSH stimulates thyroid cell production and hypertrophy, also stimulate the thyroid gland to synthesize and secrete T3 and T4. Quantification of TSH is significant to differentiate primary (thyroid) from secondary (pituitary) and tertiary (hypothalamus) hypothyroidism. In primary hypothyroidism, TSH levels are significantly elevated, while in secondary and tertiary hypothyroidism, TSH levels are low.

TSH levels During Pregnancy :

- First Trimester : 0.1 to 2.5 µIU/mL
- Second Trimester : 0.2 to 3.0 µIU/mL
- Third trimester : 0.3 to 3.0 µIU/mL

Reference : Carl A.Burtis,Edward R.Ashwood,David E.Bruns. Tietz Textbook of Clinical Chemistry and Molecular Diagnostics. 5th Edition. Philadelphia: WB Saunders,2012:2170

----- End Of Report -----

Dr. Avani Patel

M.D. Biochemistry

Reg No.- G-34103

AAROGYAM DIAGNOSTICS
PATNA

Report



(GEM212170906)(R)Kardic by Allengers

2143 / MRS. SUNITA KUMARI / 47 Yrs / F / 152 Cms / 72 Kg Date: 22-Jul-2023 Technician : RESHMA ALI

Stage	Time	Duration	Belt Speed (mph)	Elevation	METs	Rate	% THR Achieved	BP	RPP	PVC	Comments
Supine	00:06	0:01	00.0	00.0	01.0	71	41 %	120/80	085	00	
Standing	00:12	0:01	00.0	00.0	01.0	69	40 %	120/80	082	00	
HV	00:22	0:01	00.0	00.0	01.0	069	40 %	120/80	082	00	
Warm Up	00:33	0:01	01.0	00.0	01.0	069	40 %	120/80	082	00	
ExStart	01:10	0:06	01.7	10.0	01.1	106	61 %	120/80	127	00	
BRUCE/ Stage 1	04:10	3:00	01.7	10.0	04.7	136	79 %	125/85	170	00	
BRUCE/ Stage 2	07:10	3:00	02.5	12.0	07.1	164	95 %	130/90	213	00	
PeakEx	08:09	1:00	03.4	14.0	08.1	173	100 %	130/90	224	00	
Recovery	09:08	1:00	01.1	00.0	01.2	142	82 %	125/85	177	00	
Recovery	10:08	2:00	01.1	00.0	01.0	123	71 %	120/80	147	00	
Recovery	10:19	2:10	01.1	00.0	01.0	119	69 %	120/80	142	00	

Findings :

Exercise Time : 07:00
Max HR Attained : 191 bpm 110% of Target 173
Max BP Attained : (Sys) 130/90
Max WorkLoad Attained : 8.1 Fair response to induced stress
Max ST Dep Lead & Value : V3 & -1.7 mm in PeakEx mm
Test End Reasons : Test Complete, Test Complete

Report :

AAROGYAM DIAGNOSTICS

Supine



2143 / MRS. SUNITA KUMARI / 47 Yrs / F / 152 Cms / 72 Kg / HR : 71

Date: 22-Jul-2023 02:16:48 PM METS: 1.0/ 71 bpm 41% of THR BP: 120/80 mmHg Raw ECG/ BLC On/ Notch On/ HF 0.05 Hz/LF 100 Hz

ExTime: 00:06 0.0 mph, 0.0%

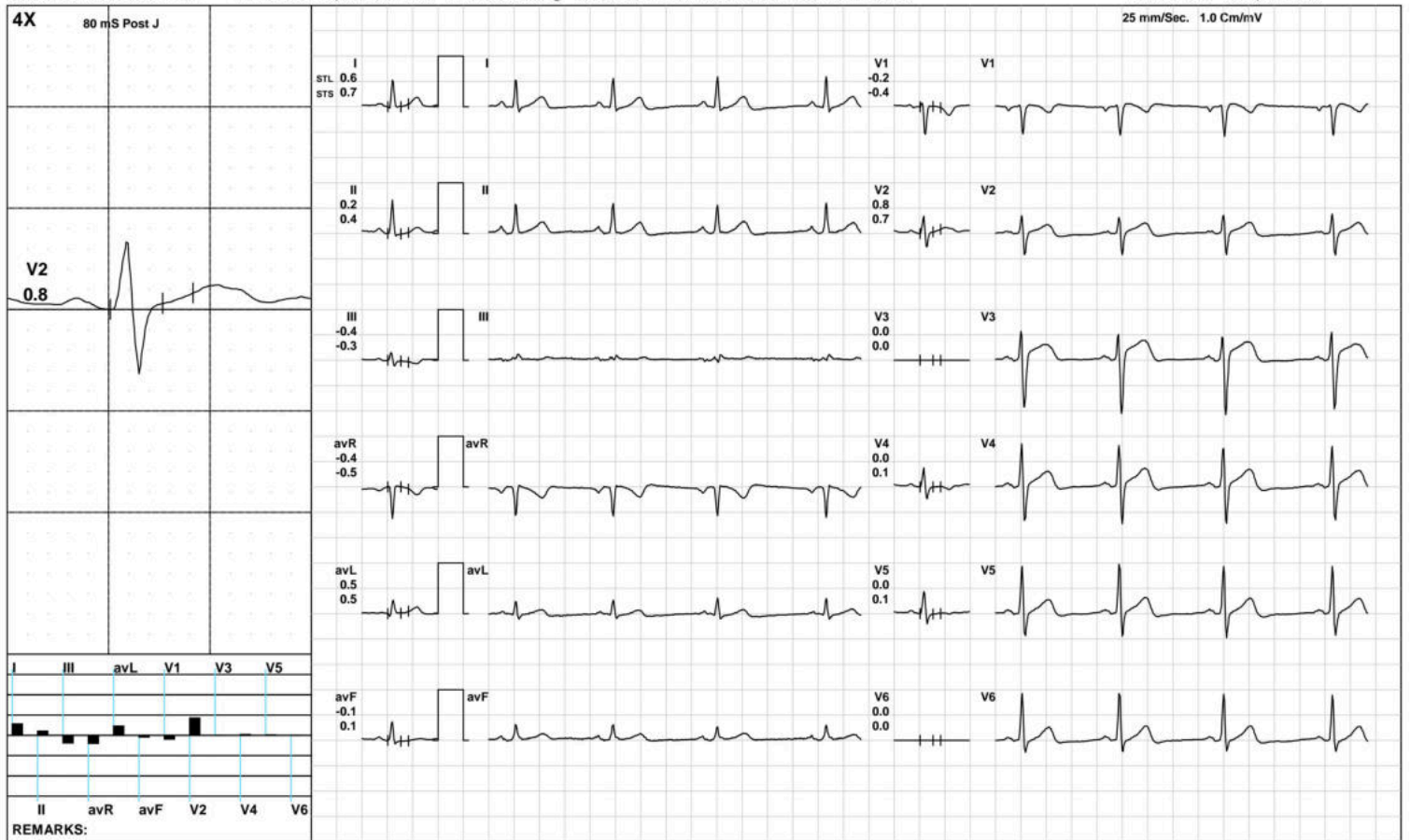

(GEM212170906)(R)Kardic by Allengers

AAROGYAM DIAGNOSTICS

Standing



2143 / MRS. SUNITA KUMARI / 47 Yrs / F / 152 Cms / 72 Kg / HR : 69

Date: 22-Jul-2023 02:16:48 PM METS: 1.0/ 69 bpm 39% of THR BP: 120/80 mmHg Raw ECG/ BLC On/ Notch On/ HF 0.05 Hz/LF 100 Hz

ExTime: 00:12 0.0 mph, 0.0%

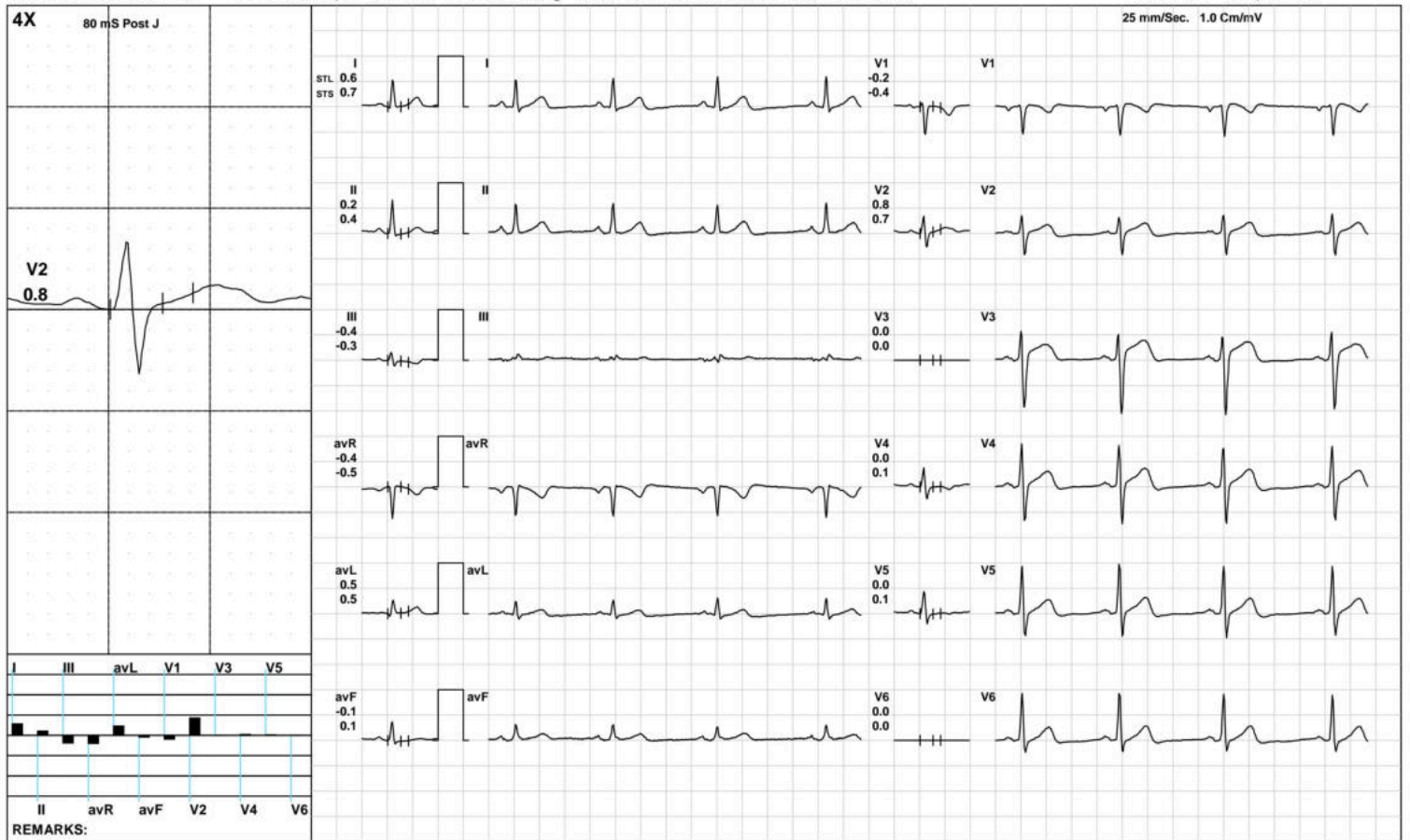

(GEM212170906)(R)Kardic by Allengers

AAROGYAM DIAGNOSTICS

HV



2143 / MRS. SUNITA KUMARI / 47 Yrs / F / 152 Cms / 72 Kg / HR : 69

Date: 22-Jul-2023 02:16:48 PM METS: 1.0/ 69 bpm 39% of THR BP: 120/80 mmHg Raw ECG/ BLC On/ Notch On/ HF 0.05 Hz/LF 100 Hz

ExTime: 00:22 0.0 mph, 0.0%

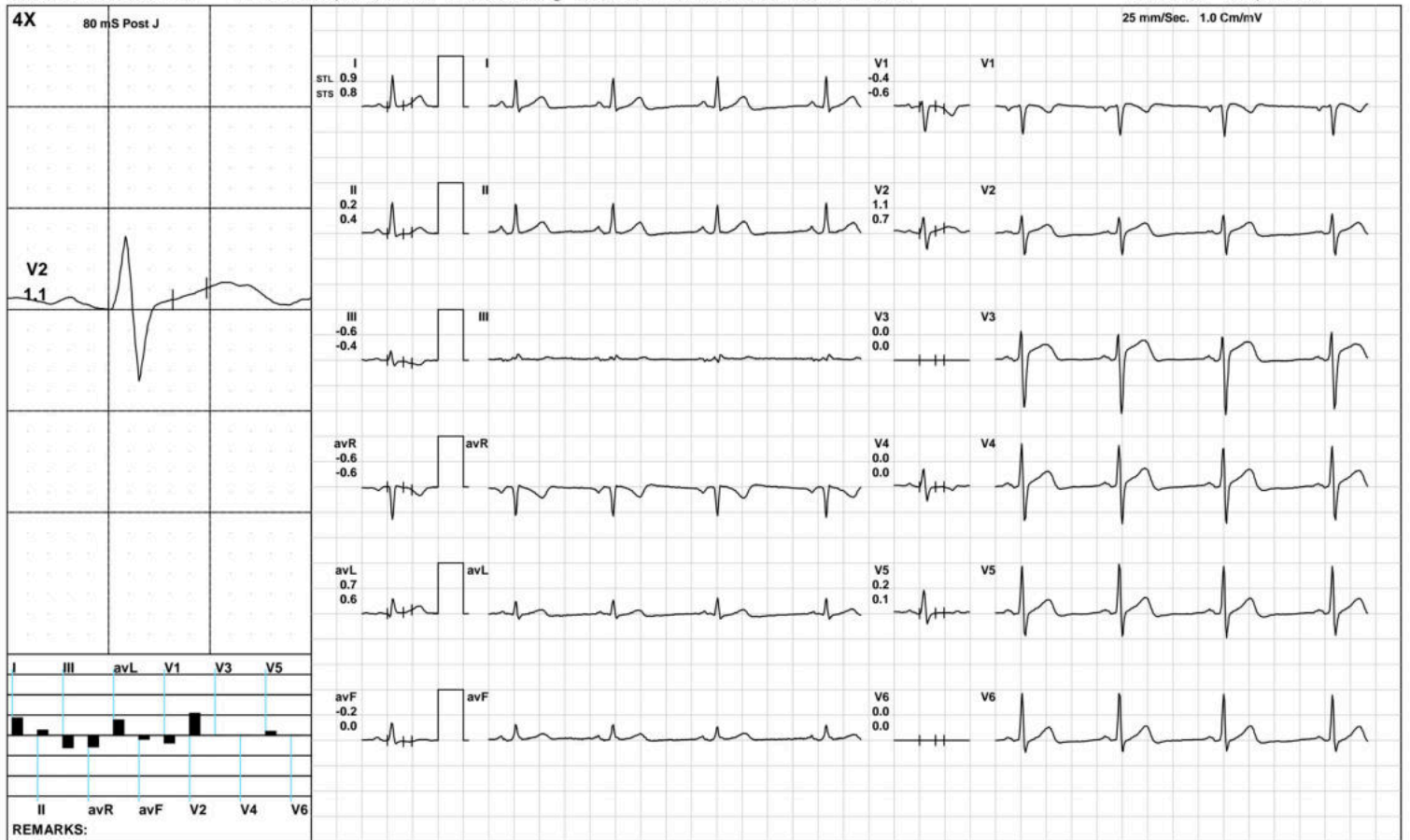

(GEM212170906)(R)Kardic by Allengers

AAROGYAM DIAGNOSTICS

Warm Up



2143 / MRS. SUNITA KUMARI / 47 Yrs / F / 152 Cms / 72 Kg / HR : 69

Date: 22-Jul-2023 02:16:48 PM METS: 1.0/ 69 bpm 39% of THR BP: 120/80 mmHg Raw ECG/ BLC On/ Notch On/ HF 0.05 Hz/LF 100 Hz

ExTime: 00:33 1.0 mph, 0.0%

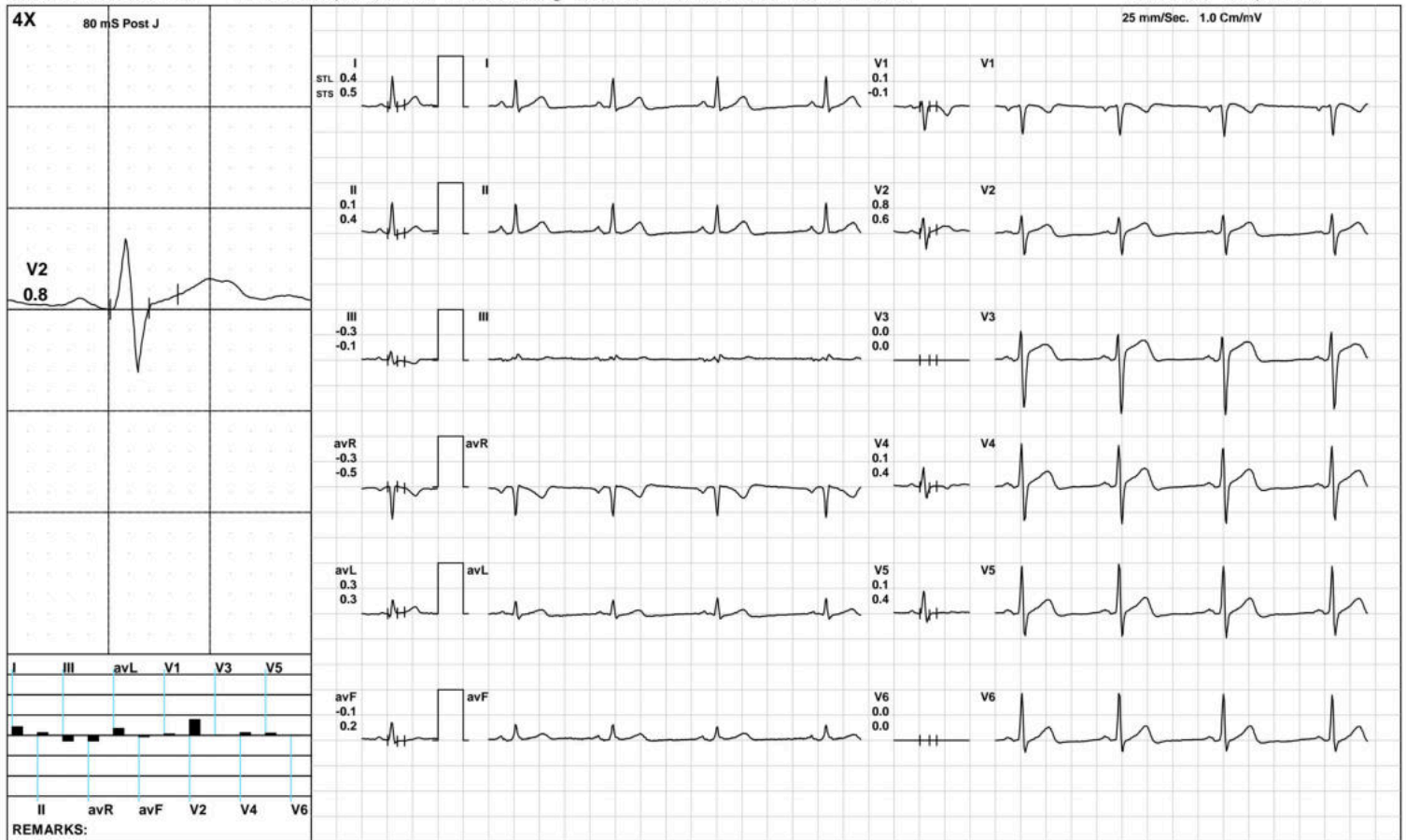

(GEM212170906)(R)Kardic by Allengers

AAROGYAM DIAGNOSTICS

ExStart



2143 / MRS. SUNITA KUMARI / 47 Yrs / F / 152 Cms / 72 Kg / HR : 106

Date: 22-Jul-2023 02:16:48 PM METS: 1.1/ 106 bpm 61% of THR BP: 120/80 mmHg Raw ECG/ BLC On/ Notch On/ HF 0.05 Hz/LF 100 Hz

ExTime: 00:06 1.7 mph, 10.0%

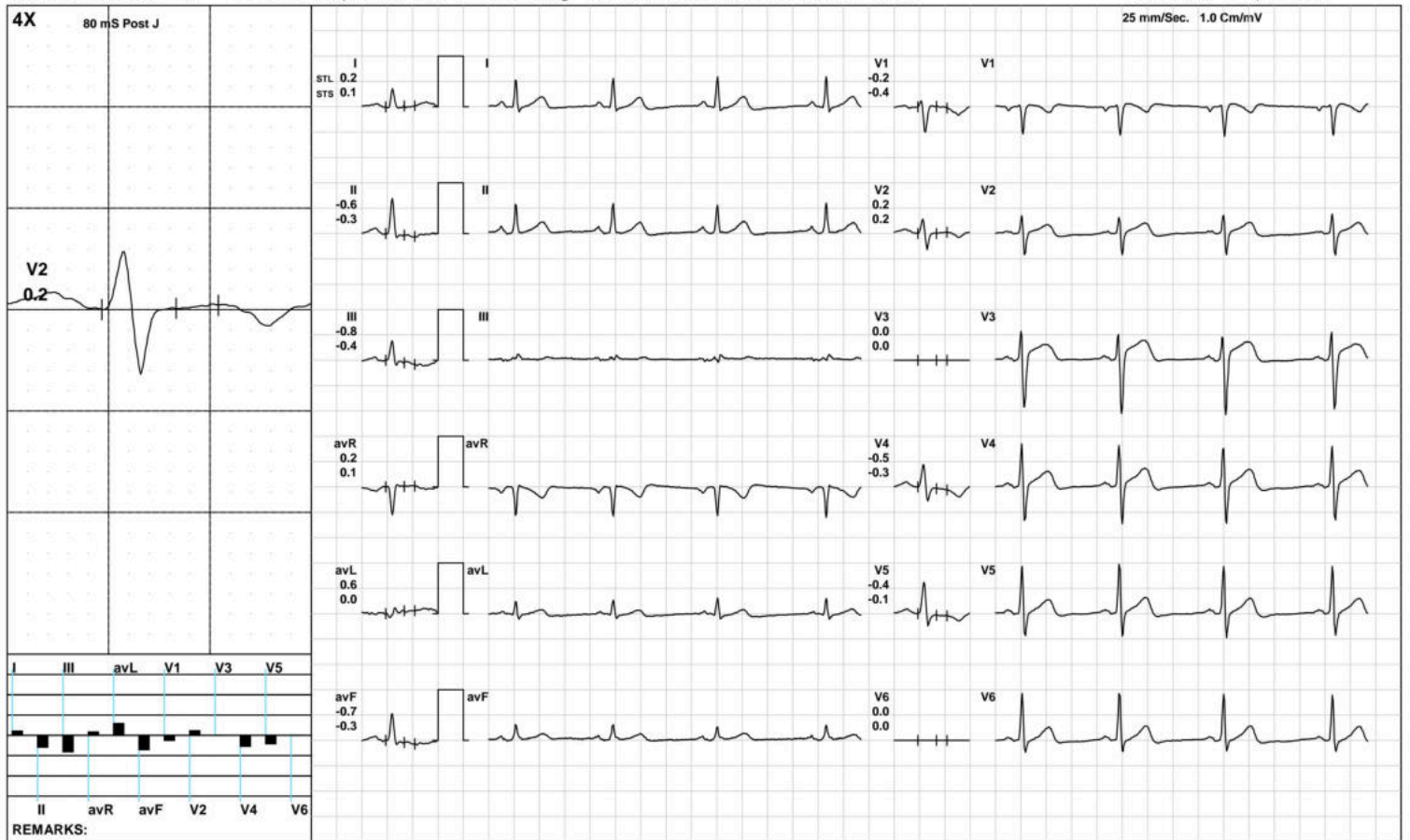

(GEM212170906)(R)Kardic by Allengers

AAROGYAM DIAGNOSTICS

BRUCE: Stage 1(3:00)



2143 / MRS. SUNITA KUMARI / 47 Yrs / F / 152 Cms / 72 Kg / HR : 136

Date: 22-Jul-2023 02:16:48 PM METS: 4.7/ 136 bpm 78% of THR BP: 125/85 mmHg Raw ECG/ BLC On/ Notch On/ HF 0.05 Hz/LF 100 Hz

ExTime: 03:00 1.7 mph, 10.0%

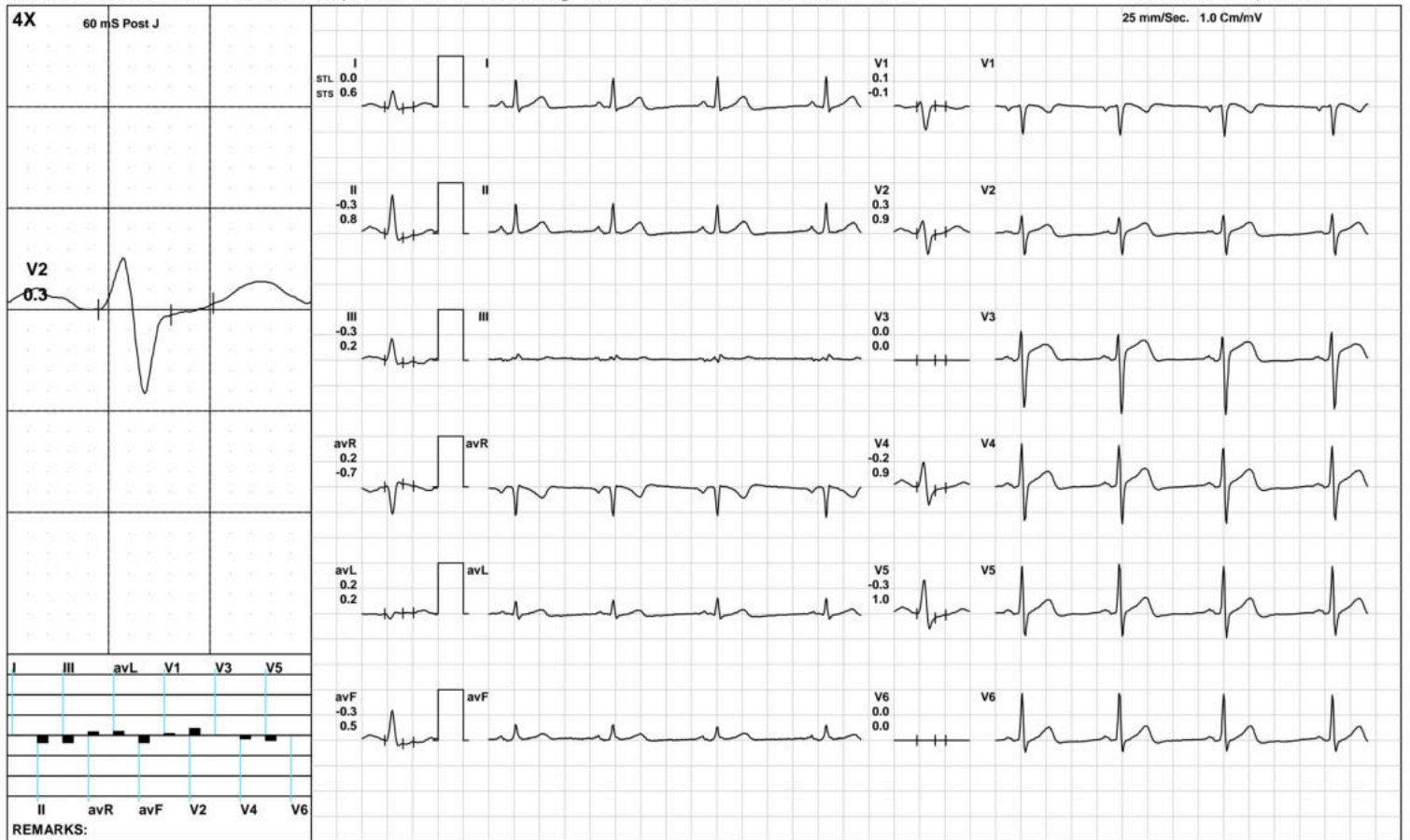

(GEM212170906)(R)Kardic by Allengers

AAROGYAM DIAGNOSTICS

BRUCE:/Stage 2(3:00)



2143 / MRS. SUNITA KUMARI / 47 Yrs / F / 152 Cms / 72 Kg / HR : 164

Date: 22-Jul-2023 02:16:48 PM METS: 7.1/ 164 bpm 94% of THR BP: 130/90 mmHg Raw ECG/ BLC On/ Notch On/ HF 0.05 Hz/LF 100 Hz

ExTime: 06:00 2.5 mph, 12.0%

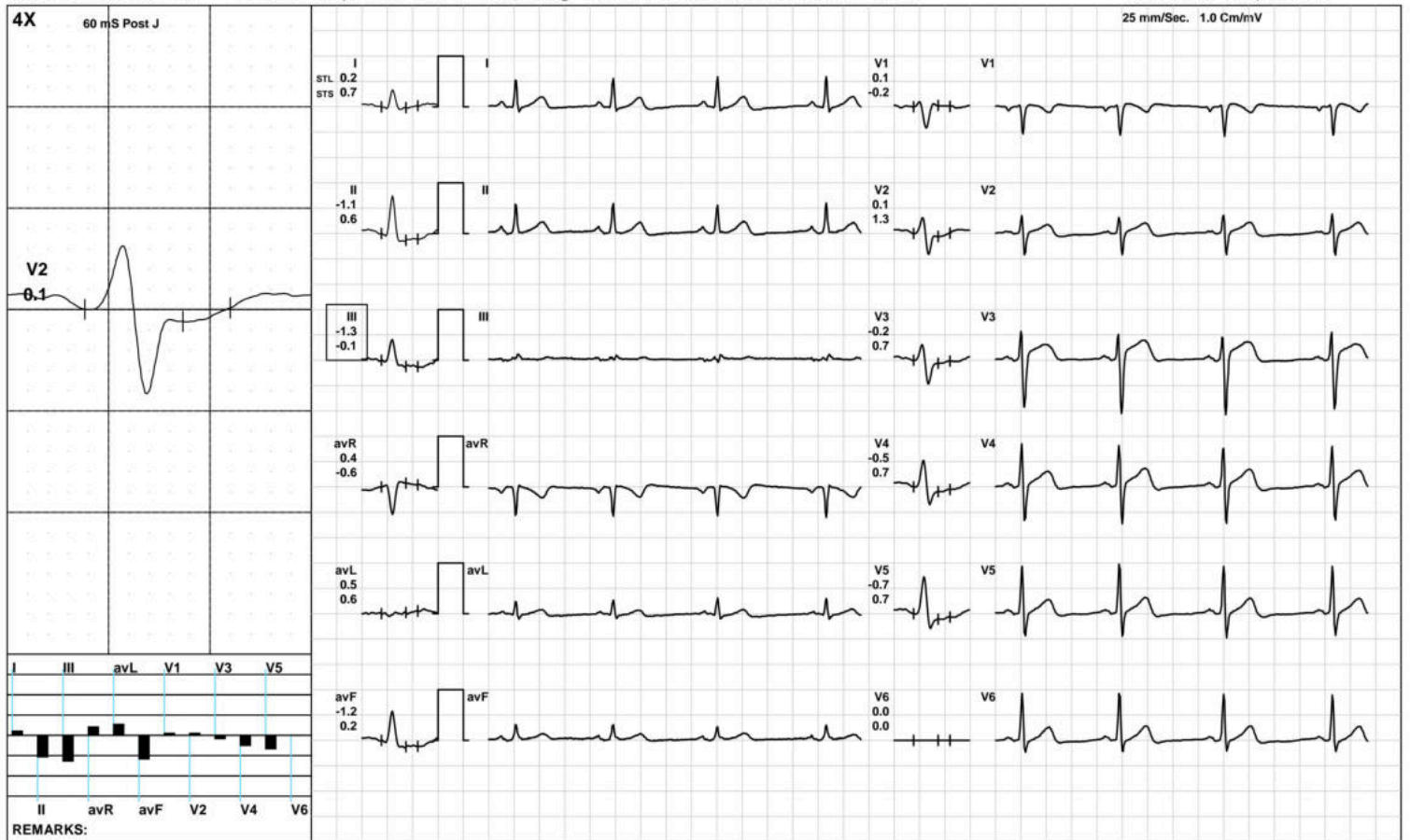

(GEM212170906)(R)Kardic by Allengers

AAROGYAM DIAGNOSTICS

PeakEx



2143 / MRS. SUNITA KUMARI / 47 Yrs / F / 152 Cms / 72 Kg / HR : 173

Date: 22-Jul-2023 02:16:48 PM METS: 8.1/ 173 bpm 100% of THR BP: 130/90 mmHg Raw ECG/ BLC On/ Notch On/ HF 0.05 Hz/LF 100 Hz

ExTime: 06:59 3.4 mph, 14.0%



(GEM212170906)(R)Kardic by Allengers

AAROGYAM DIAGNOSTICS

Recovery(1:00)



2143 / MRS. SUNITA KUMARI / 47 Yrs / F / 152 Cms / 72 Kg / HR : 142

Date: 22-Jul-2023 02:16:48 PM METS: 1.2/ 142 bpm 82% of THR BP: 125/85 mmHg Raw ECG/ BLC On/ Notch On/ HF 0.05 Hz/LF 100 Hz

ExTime: 07:00 1.1 mph, 0.0%

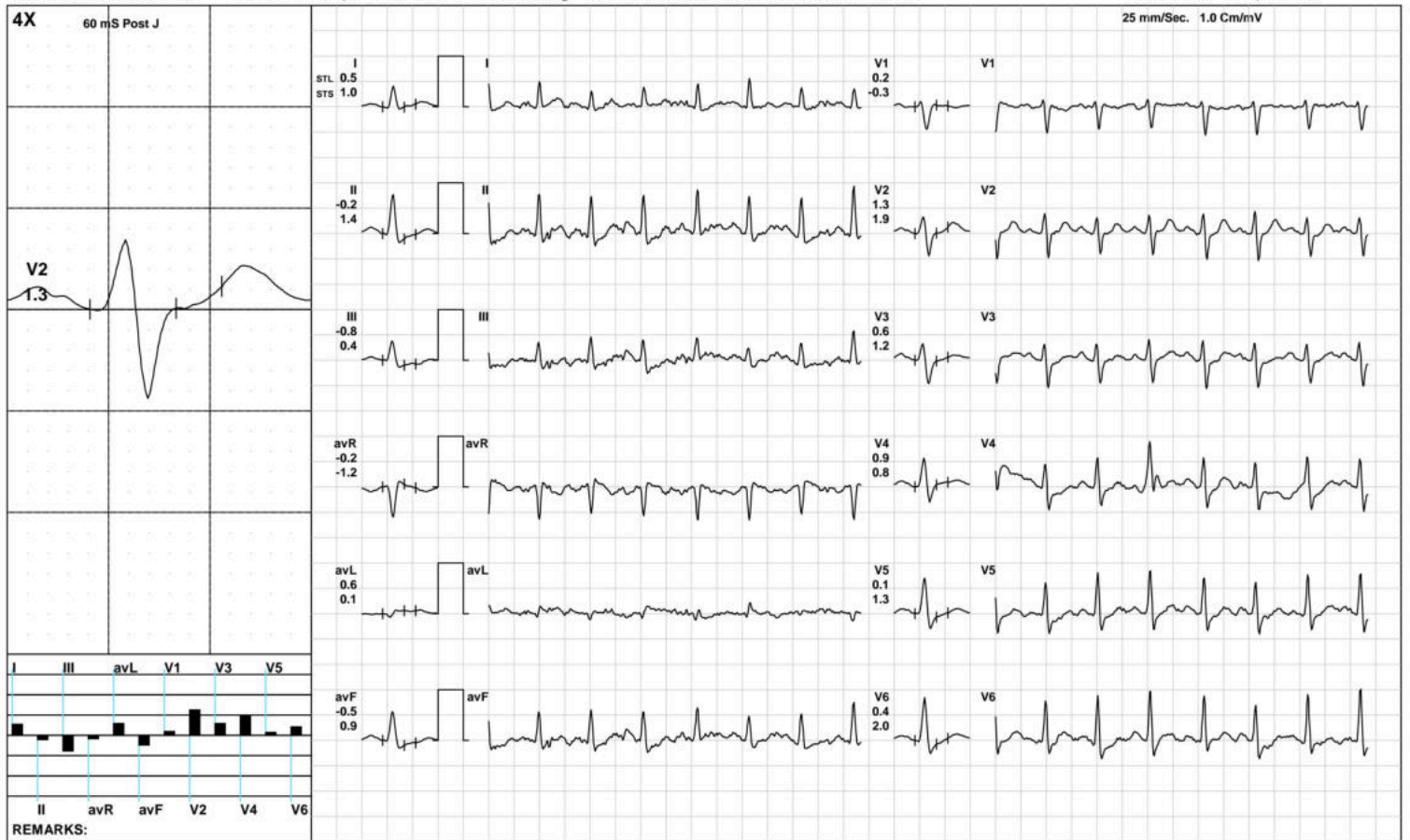

(GEM212170906)(R)Kardic by Allengers

AAROGYAM DIAGNOSTICS

Recovery(2:00)



2143 / MRS. SUNITA KUMARI / 47 Yrs / F / 152 Cms / 72 Kg / HR : 123

Date: 22-Jul-2023 02:16:48 PM METS: 1.0/ 123 bpm 71% of THR BP: 120/80 mmHg Raw ECG/ BLC On/ Notch On/ HF 0.05 Hz/LF 100 Hz

ExTime: 07:00 1.1 mph, 0.0%

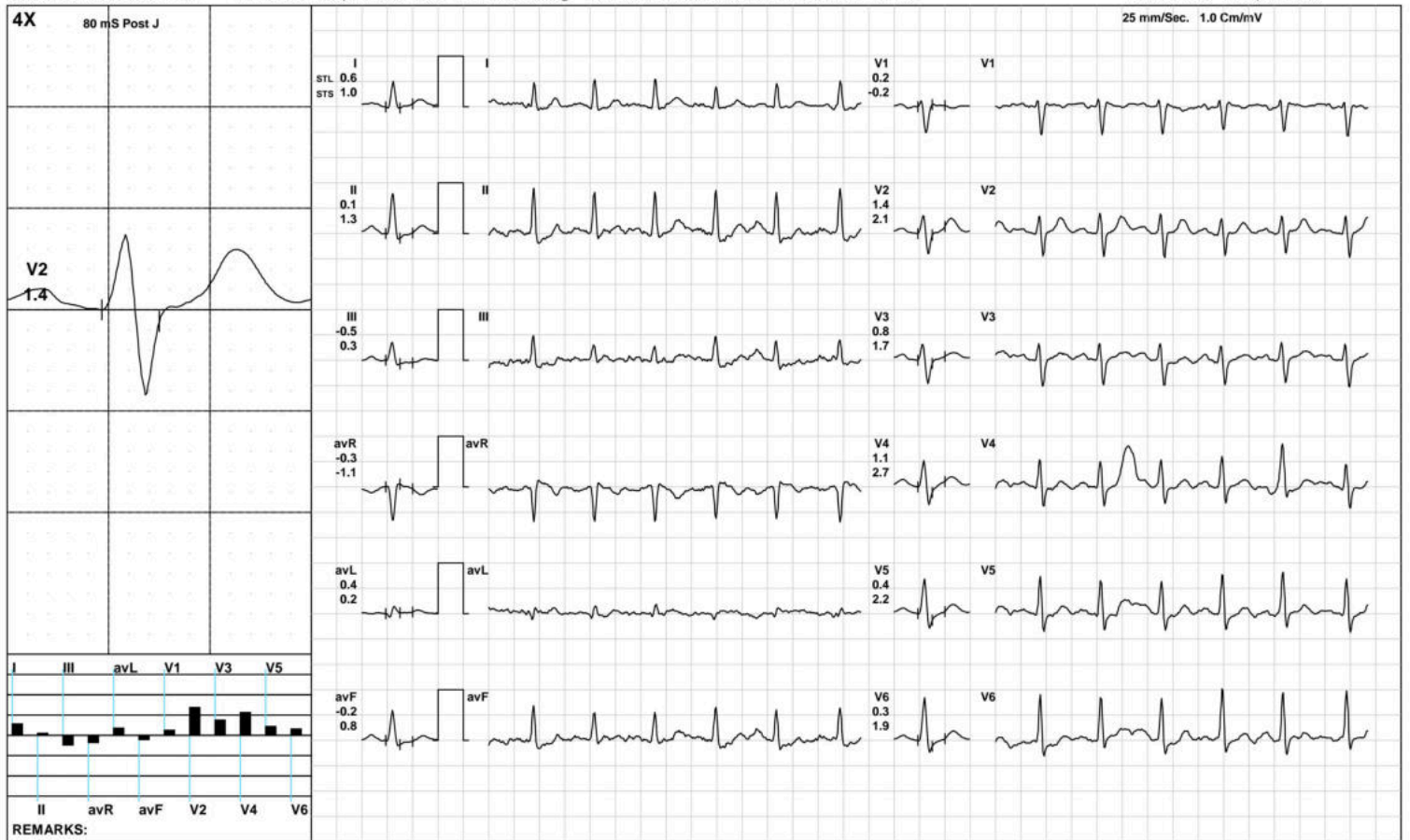

(GEM212170906)(R)Kardic by Allengers

AAROGYAM DIAGNOSTICS

Recovery(2:10)



2143 / MRS. SUNITA KUMARI / 47 Yrs / F / 152 Cms / 72 Kg / HR : 119

Date: 22-Jul-2023 02:16:48 PM METS: 1.0/ 119 bpm 68% of THR BP: 120/80 mmHg Raw ECG/ BLC On/ Notch On/ HF 0.05 Hz/LF 100 Hz

ExTime: 07:00 1.1 mph, 0.0%

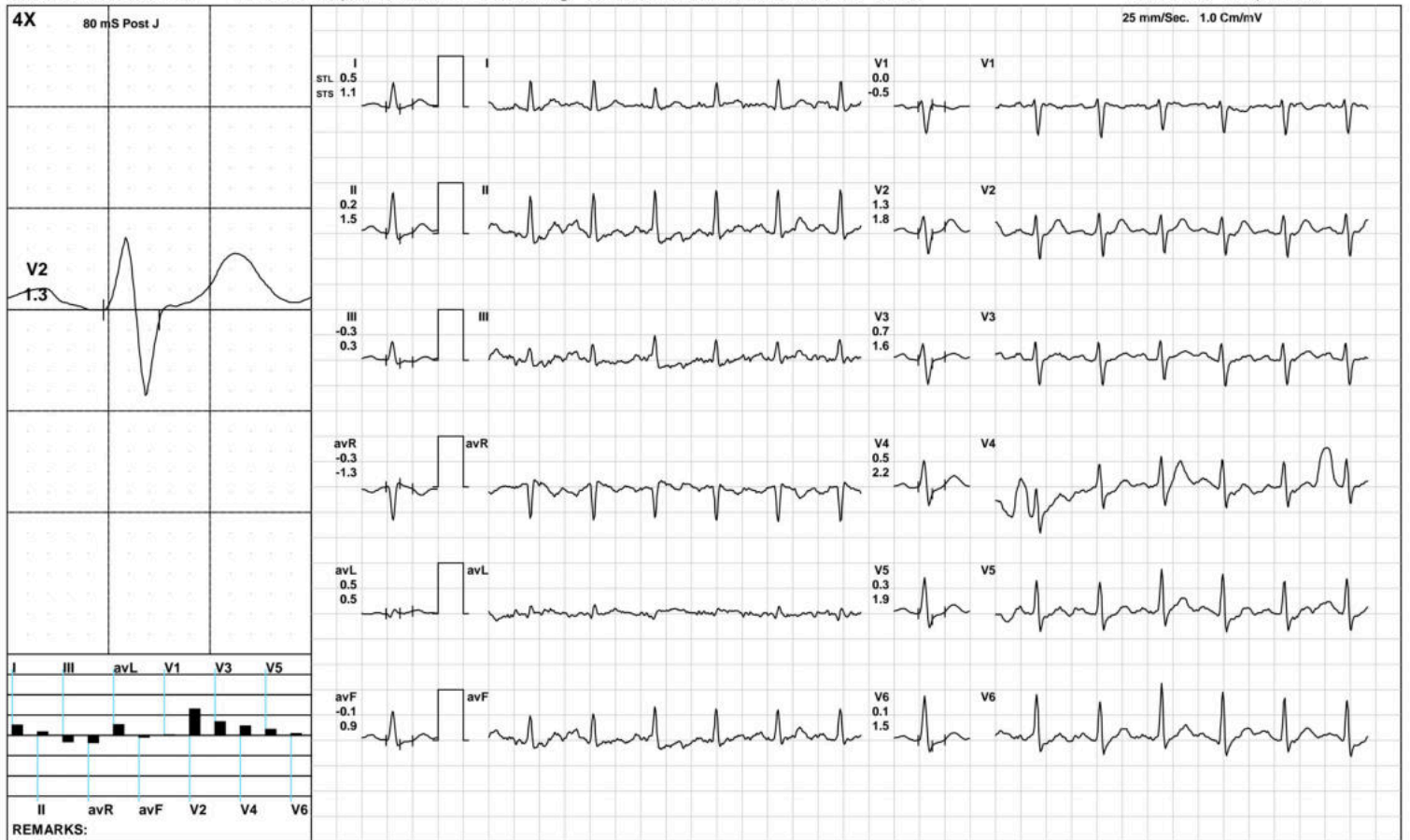

(GEM212170906)(R)Kardic by Allengers

AAROGYAM DIAGNOSTICS

ST Measurements



2143 / MRS. SUNITA KUMARI / 47 Yrs / F / 152 Cms / 72 Kg / HR : 69

Date: 22-Jul-2023 02:16:48 PM

Protocol : BRUCE/

	I	II	III	avR	avL	avF	V1	V2	V3	V4	V5	V6	I	II	III	avR	avL	avF	V1	V2	V3	V4	V5	V6	STS(mv/sec)
STL(mm)Supine	0.6	0.2	-0.4	-0.4	0.5	-0.1	-0.2	0.8	0.0	0.0	0.0	0.0	0.7	0.4	-0.3	-0.5	0.5	0.1	-0.4	0.7	0.0	0.1	0.1	0.0	
80 @mS Standing	0.6	0.2	-0.4	-0.4	0.5	-0.1	-0.2	0.8	0.0	0.0	0.0	0.0	0.7	0.4	-0.3	-0.5	0.5	0.1	-0.4	0.7	0.0	0.1	0.1	0.0	
HV	0.9	0.2	-0.6	-0.6	0.7	-0.2	-0.4	1.1	0.0	0.0	0.2	0.0	0.8	0.4	-0.4	-0.6	0.6	0.0	-0.6	0.7	0.0	0.0	0.1	0.0	
Warm Up	0.4	0.1	-0.3	-0.3	0.3	-0.1	0.1	0.8	0.0	0.1	0.1	0.0	0.5	0.4	-0.1	-0.5	0.3	0.2	-0.1	0.6	0.0	0.4	0.4	0.0	
ExStart	0.1	-0.2	-0.3	0.0	1.1	-0.3	0.0	0.3	0.0	-0.1	-0.2	0.0	0.2	0.2	0.1	-0.2	0.9	0.1	-0.1	0.1	0.0	0.1	0.0	0.0	
Stage 1	0.2	-0.5	-0.7	0.2	0.4	-0.6	0.0	0.3	0.0	-0.4	-0.6	0.0	0.8	0.8	0.0	-0.8	0.4	0.4	-0.2	1.2	0.0	0.9	0.7	0.0	
Stage 2	0.0	-0.8	-0.8	0.4	0.3	-0.8	0.0	-0.1	-0.2	-0.5	-0.7	0.0	0.8	0.3	-0.4	-0.6	0.7	-0.1	-0.5	0.7	0.7	0.9	0.9	0.0	
PeakEx	-0.3	-1.1	-0.9	0.7	0.5	-1.0	0.1	0.1	-1.7	-0.9	-1.0	-0.8	0.2	0.7	0.5	-0.4	-0.2	0.6	-0.5	0.1	-0.4	0.2	0.5	0.2	
Recovery	0.5	-0.2	-0.8	-0.2	0.6	-0.5	0.2	1.3	0.6	0.9	0.1	0.4	1.0	1.4	0.4	-1.2	0.1	0.9	-0.3	1.9	1.2	0.8	1.3	2.0	
Recovery	0.6	0.1	-0.5	-0.3	0.4	-0.2	0.2	1.4	0.8	1.1	0.4	0.3	1.0	1.3	0.3	-1.1	0.2	0.8	-0.2	2.1	1.7	2.7	2.2	1.9	
Recovery	0.5	0.2	-0.3	-0.3	0.5	-0.1	0.0	1.3	0.7	0.5	0.3	0.1	1.1	1.5	0.3	-1.3	0.5	0.9	-0.5	1.8	1.6	2.2	1.9	1.5	

	I	II	III	avR	avL	avF	V1	V2	V3	V4	V5	V6
STI(μVs)												
Supine	6.3	3.2	-3.1	-4.8	4.7	0.1	-4.1	6.7	0.0	-0.7	0.2	0.0
Standing	6.3	3.2	-3.1	-4.8	4.7	0.1	-4.1	6.7	0.0	-0.7	0.2	0.0
HV	8.0	3.0	-4.9	-5.6	6.6	-1.0	-4.6	8.1	0.0	-1.1	1.3	0.0
Warm Up	5.3	2.7	-2.4	-4.0	3.8	0.2	-2.1	7.2	0.0	0.5	0.8	0.0
ExStart	1.4	-2.4	-3.5	0.3	5.6	-3.1	-1.1	2.1	0.0	-1.5	-2.1	0.0
Stage 1	-0.3	-4.3	-4.1	2.3	1.9	-4.2	0.4	-0.4	0.0	-3.5	-4.6	0.0
Stage 2	-1.5	-5.0	-3.4	3.2	0.2	-4.1	1.2	-2.1	-2.2	-3.6	-4.9	0.0
PeakEx	-2.1	-7.8	-5.7	4.9	2.5	-6.8	1.6	0.3	-8.5	-4.9	-5.7	-4.0
Recovery	1.6	-2.8	-4.5	0.6	3.1	-3.7	1.4	3.1	1.2	4.6	-1.3	-1.0
Recovery	2.7	-0.9	-3.7	-1.0	2.4	-2.4	2.2	6.5	3.3	4.3	0.4	-0.1
Recovery	1.8	-0.6	-2.1	-0.6	2.4	-1.5	1.0	6.5	3.0	-0.5	-0.2	-1.6



PATNA
2143 / MRS. SUNITA KUMARI / 47 Yrs / Female / 152 Cm / 72 Kg

Time (Min.)	HR (bpm)	PR Int (mS)	QRS Wid (mS)	QRS Axis (Deg.)	QTC (mS)	P(μV) (Max)	R(μV) (Max)	S(μV) (Min)	T(μV) (Max)	Min. J (μV)	Leads for (J & PJ)	Min. Post JRR Var (μV)	(%)	VEB (Counts)	Missed Beats (Counts)
00:30	91	152	58	46	386	766	1271	-590	1271	-317	V1	-49	0.00	0	0
01:00	108	194	56	47	134	132	728	-527	-244	-70	III	-64	0.00	0	0
01:30	122	164	54	53	141	132	745	-524	-248	-9	avF	-72	0.00	0	0
02:00	132	138	58	56	192	139	749	-488	-300	-363	V4	-90	0.00	0	0
02:30	141	134	56	52	184	129	712	-478	-284	-79	III	-104	0.00	0	0
03:00	137	136	56	55	152	145	717	-474	-300	-1	II	-92	0.00	0	0
03:30	138	128	56	57	165	116	722	-473	-318	-12	II	-107	0.00	0	0
04:00	143	126	58	53	199	134	762	-500	-306	-26	II	-108	0.00	0	0
04:30	153	76	62	55	164	128	760	-488	-312	-71	II	-123	0.00	0	0
05:00	155	116	80	61	438	138	732	-468	-318	-184	V5	-98	0.00	0	0
05:30	160	110	80	52	183	89	734	-445	-177	-198	II	-131	0.00	0	0
06:00	167	92	54	54	202	110	750	-456	-314	-150	avF	-98	0.00	0	0
06:30	160	110	78	58	211	254	750	-524	253	-155	II	-102	0.00	0	0
07:00	165	94	84	56	205	110	907	-472	-280	-321	V6	-233	0.00	0	0
07:30	182	94	76	90	228	830	897	-434	-189	-185	II	-179	0.00	0	0
08:00	171	90	78	57	207	96	791	-493	-223	-211	V6	-157	0.00	0	0
08:30	152	100	92	53	209	157	834	-575	-375	-295	V6	-169	0.00	0	0
09:00	138	130	80	53	433	149	849	-496	252	-71	III	-42	0.00	0	0
09:30	127	92	82	51	434	164	886	-513	285	-62	III	-37	0.00	0	0
10:00	121	158	80	49	458	162	901	-526	-292	-71	III	-39	0.00	0	0