

भारत सरकार
GOVERNMENT OF INDIA



वर्षा गोस्वामी
Vensha Goshwami
जन्म तारीख/DOB: 18/05/1992
महिला Female



3617 5003 4362

मेरा आधार, मेरी पहचान

भारतीय विशिष्ट पहचान प्राधिकरण
UNIQUE IDENTIFICATION AUTHORITY OF INDIA

पता:
D/O गणेश नाथ गोस्वामी,
सेरीगैर कालिगाँव लोहाघाट
रेंज, लोहाघाट, चम्पावत
उत्तराखंड, 262524

Address:
D/O Ganesh Nath Goshwami,
serigair Kaligaun Lohaghat
Range, Lohaghat, Champawat
Uttarakhand, 262524

3617 5003 4362

MEERA AADHAAR, MERI PEHACHAN

Vensha Goshwami

Vineet Modi
Dr. VINEET MODI
MBBS
Reg.: UMC.- 9575
Chandan Diagnostic Centre, Haldwani

GENERAL PHYSICAL EXAMINATION

NAME OF COMPANY.. *Bank of Baroda*..... DATE *26-07-2021*
 CLIENT NAME.. *VERSHA GOSHWAMI* s/o, d/o. *Ganesh*
 DATE OF BIRTH.. *15-07-1985* AGE.. *29*..... YEARS.....
 ADDRESS.. *Bi.Hariya No.1 Post Haripur Nayak Ratankuram Haldwani*
 PHONE NO.. *9012468638*..... OCCUPATION *Banker*
 PHOTO ID.. *AADHAR CARD* NO. *3617 5003 4362*

MARITAL STATUS.. *Married*
 MARK OF IDENTIFICATION.. *cut above the left eye brow*

HEIGHT.. *156*..cm WEIGHT.. *64*..kg BMI.. *26.3*
 CHEST EXP.. *90*..cm CHEST INS.. *94*..cm ABDOMEN.. *81*..cm
 WAIST.. *101*..cm HIP.. *105*..cm

BLOOD PRESSURE.. *118/80*..... PULSE RATE.. *92*
 RESPIRATION RATE.. *99*.....

FAILMY HISORY	AGE OF LIVING	AGE AT DEATH	STATUS	YEAR
FATHER		<i>61</i>	<i>Heart attack</i>	<i>1</i>
MOTHER	<i>59</i>		<i>Healthier</i>	
BROTHER	<i>36</i>		<i>Healthier</i>	
SISTER	<i>32</i>		<i>Healthier</i>	
WIFE/HUSBAND	<i>36</i>		<i>Healthier</i>	
DEFORMITIES	<i>NO</i>		<i>Healthier</i>	

POLIO YES/NO IF YES GIVE DETAILS
 PARALYSIS YES/NO IF YES GIVE DETAILS

HISTORY OF CLIENT

IF YES , GIVE DETAILS

TAKING MEDICINE YES/NO ✓
 EYE VISION
 DENTAL CHECKUP
 BLOOD PRESSURE YES/NO ✓
 DIABETES YES/NO ✓
 THYROID YES/NO ✓
SURGERY
 GALL BLADDER YES/NO ✓
 APPENDIX YES/NO ✓
 HARNIA YES/NO ✓
 HYDROCLE YES/NO ✓
 CATRACT YES/NO ✓
 OPEN HEART SURGERY YES/NO ✓
 BY PASS SURGERY YES/NO ✓
 ANGIOGRAPHY YES/NO ✓
 PILES YES/NO ✓
 FISTULA YES/NO ✓
 ACCIDENT YES/NO ✓
 UTERUS YES/NO ✓

HABITS

IF YES, GIVE DETAILS

SMOKING YES/NO ✓
 ALCQHOL YES/NO ✓
 PAN MASALA YES/NO ✓

NUMBER OF CHILD 01 DATE OF BIRTH OF LAST BABY em 6 march 2021

I am giving my blood sample empty stomach YES/NO ✓
 URINE sample YES/NO ✓
 ECG YES/NO ✓

FINAL IMPRESSION:

Certified that I examined that VERSHA GOSHWAMI.....s/o GANESH NATH GOSWAMI.. is presently in good health and free from any cardio-respiratory/ communicable ailment and in my opinion, he is **fit / unfit** to join any organization.

Vineet Modi
Dr. VINEET MODI
 MBBS

Reg.: UMC.- 9575
 Chandan Diagnostic Centre, Haldwari

Client Signature

Signature of Medical Examiner
 Name & Qualification of the medical examiner



CHANDAN DIAGNOSTIC CENTRE

Add: Opp. Vishal Megamart, Nainital Road, Haldwani

Ph: 9235400975

CTN : U85110DL2003PLC308206



Patient Name	: Mrs.VERSHA GOSHWAMI BOBE2119	Registered On	: 26/Jul/2021 09:01:23
Age/Gender	: 29 Y 2 M 8 D /F	Collected	: 26/Jul/2021 09:09:22
UHID/MR NO	: CHLD.0000068852	Received	: 26/Jul/2021 09:35:01
Visit ID	: CHLD0038092122	Reported	: 26/Jul/2021 12:42:34
Ref Doctor	: Dr.Mediwheel - Arcofemi Health Care Ltd.	Status	: Final-Report

DEPARTMENT OF HAEMATOLOGY

MEDIWHEEL BANK OF BARODA MALE & FEMALE BELOW 40 YRS

Test Name	Result	Unit	Bio. Ref. Interval	Method
-----------	--------	------	--------------------	--------

Blood Group (ABO & Rh typing) * , Blood

Blood Group	O
Rh (Anti-D)	POSITIVE

COMPLETE BLOOD COUNT (CBC) * , Blood

Haemoglobin	11.80	g/dl	13.5-17.5	PHOTOMETRIC
TLC (WBC)	8,100.00	/Cu mm	4000-10000	ELECTRONIC IMPEDANCE

DLC

Polymorphs (Neutrophils)	58.00	%	55-70	ELECTRONIC IMPEDANCE
Lymphocytes	37.00	%	25-40	ELECTRONIC IMPEDANCE
Monocytes	1.00	%	3-5	ELECTRONIC IMPEDANCE
Eosinophils	4.00	%	1-6	ELECTRONIC IMPEDANCE
Basophils	0.00	%	< 1	ELECTRONIC IMPEDANCE

ESR

Observed	24.00	Mm for 1st hr.
Corrected	14.00	Mm for 1st hr. < 20
PCV (HCT)	37.00	cc % 40-54

Platelet count

Platelet Count	1.30	LACS/cu mm	1.5-4.0	ELECTRONIC IMPEDANCE
PDW (Platelet Distribution width)	16.10	fL	9-17	ELECTRONIC IMPEDANCE
P-LCR (Platelet Large Cell Ratio)	52.50	%	35-60	ELECTRONIC IMPEDANCE
PCT (Platelet Hematocrit)	0.17	%	0.108-0.282	ELECTRONIC IMPEDANCE
MPV (Mean Platelet Volume)	14.00	fL	6.5-12.0	ELECTRONIC IMPEDANCE

RBC Count

RBC Count	4.12	Mm/cu mm	4.5-5.0	ELECTRONIC IMPEDANCE
-----------	------	----------	---------	----------------------

Chandan Diagnostic Centre
 Plot No.-1051, Near Chaudhary Kothi
 Nainital Road, HALDWANI
 Cont. No.- 9235400975





CHANDAN DIAGNOSTIC CENTRE

Add: Opp. Vishal Megamart, Nainital Road, Haldwani

Ph: 9235400975

CIN : U85110DL2003PLC308206



Patient Name	: Mrs.VERSHA GOSHWAMI BOBE2119	Registered On	: 26/Jul/2021 09:01:23
Age/Gender	: 29 Y 2 M 8 D /F	Collected	: 26/Jul/2021 09:09:22
UHID/MR NO	: CHLD.0000068852	Received	: 26/Jul/2021 09:35:01
Visit ID	: CHLD0038092122	Reported	: 26/Jul/2021 12:42:34
Ref Doctor	: Dr.Mediwheel - Arcofemi Health Care Ltd.	Status	: Final Report

DEPARTMENT OF HAEMATOLOGY

MEDIWHEEL BANK OF BARODA MALE & FEMALE BELOW 40 YRS

Test Name	Result	Unit	Bio. Ref. Interval	Method
Blood Indices (MCV, MCH, MCHC)				
MCV	86.50	fl	80-100	CALCULATED PARAMETER
MCH	28.50	pg	28-35	CALCULATED PARAMETER
MCHC	33.00	%	30-38	CALCULATED PARAMETER
RDW-CV	13.40	%	11-16	ELECTRONIC IMPEDANCE
RDW-SD	41.20	fL	35-60	ELECTRONIC IMPEDANCE
Absolute Neutrophils Count	4,698.00	/cu mm	3000-7000	
Absolute Eosinophils Count (AEC)	324.00	/cu mm	40-440	



Chandan Diagnostic Centre
 Plot No.-1051, Near Chaudhary Kothi
 Nainital Road, HALDWANI
 Cont. No.- 9235400975

Dr Vinod Ojha
 MD Pathologist





CHANDAN DIAGNOSTIC CENTRE

Add: Opp. Vishal Megamart, Nainital Road, Haldwani
Ph: 9235400975
CIN : U85110DL2003PLC308206



Patient Name	: Mrs.VERSHA GOSHWAMI BOBE2119	Registered On	: 26/Jul/2021 09:01:24
Age/Gender	: 29 Y 2 M 8 D /F	Collected	: 27/Jul/2021 13:13:47
UHID/MR NO	: CHLD.0000068852	Received	: 27/Jul/2021 13:28:01
Visit ID	: CHLD0038092122	Reported	: 27/Jul/2021 14:19:18
Ref Doctor	: Dr.Mediwheel - Arcofemi Health Care Ltd.	Status	: Final Report

DEPARTMENT OF BIOCHEMISTRY

MEDIWHEEL BANK OF BARODA MALE & FEMALE BELOW 40 YRS

Test Name	Result	Unit	Bio. Ref. Interval	Method
Glucose PP <i>Sample: Plasma After Meal</i>	108.04	mg/dl	<140 Normal 140-199 Pre-diabetes >200 Diabetes	GOD POD

Interpretation:

- a) Kindly correlate clinically with intake of hypoglycemic agents, drug dosage variations and other drug interactions.
- b) A negative test result only shows that the person does not have diabetes at the time of testing. It does not mean that the person will never get diabetics in future, which is why an Annual Health Check up is essential.
- c) I.G.T = Impaired Glucose Tolerance.

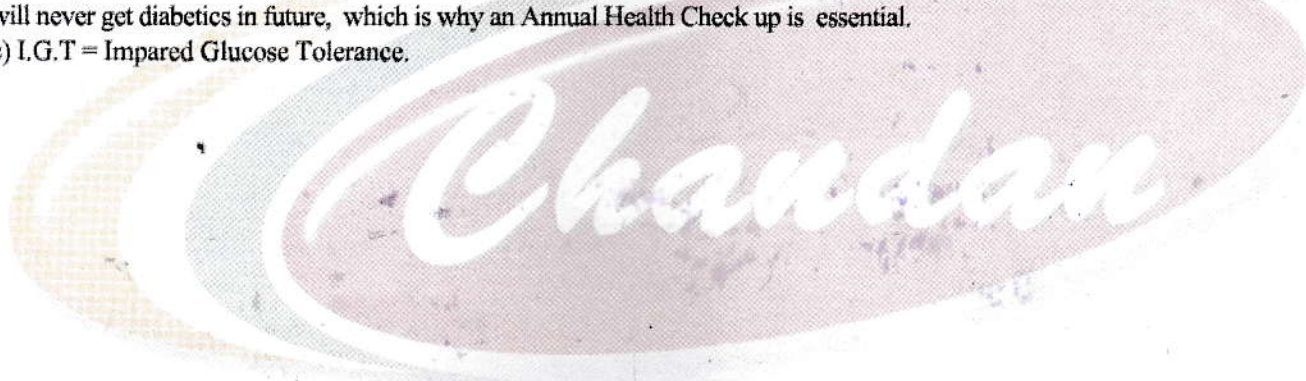

Chandan Diagnostic Centre
Plot No.-1051, Near Chaudhary Kothi
Nainital Road, HALDWANI
Cont. No. - 9235400975

Dr Vinod Ojha
MD Pathologist





CHANDAN DIAGNOSTIC CENTRE

Add: Opp. Vishal Megamart, Nainital Road, Haldwani
Ph: 9235400975
CIN : U85110DL2003PLC308206



Patient Name	: Mrs.VERSHA GOSHWAMI BOBE2119	Registered On	: 26/Jul/2021 09:01:23
Age/Gender	: 29 Y 2 M 8 D /F	Collected	: 26/Jul/2021 09:09:22
UHID/MR NO	: CHLD.0000068852	Received	: 26/Jul/2021 09:35:01
Visit ID	: CHLD0038092122	Reported	: 26/Jul/2021 12:12:57
Ref Doctor	: Dr.Mediwheel - Arcofemi Health Care Ltd.	Status	: Final Report

DEPARTMENT OF BIOCHEMISTRY

MEDIWHEEL BANK OF BARODA MALE & FEMALE BELOW 40 YRS

Test Name	Result	Unit	Bio. Ref. Interval	Method
Glucose Fasting <i>Sample: Plasma</i>	83.80	mg/dl	< 100 Normal 100-125 Pre-diabetes ≥ 126 Diabetes	GOD POD

Interpretation:

- a) Kindly correlate clinically with intake of hypoglycemic agents, drug dosage variations and other drug interactions.
- b) A negative test result only shows that the person does not have diabetes at the time of testing. It does not mean that the person will never get diabetics in future, which is why an Annual Health Check up is essential.
- c) I.G.T = Impaired Glucose Tolerance.

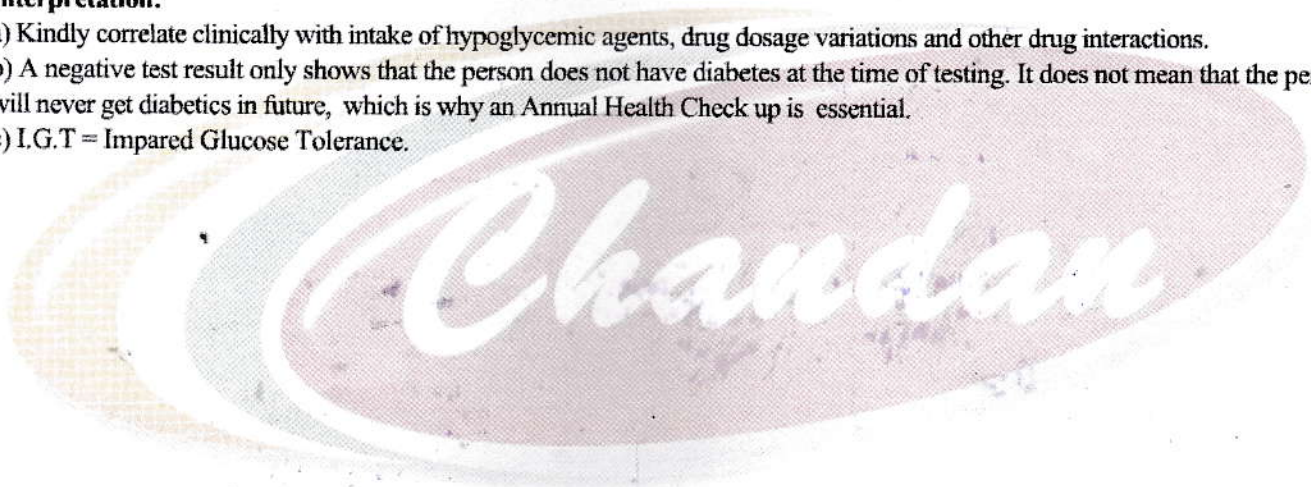

Chandan Diagnostic Centre
Plot No.-1051, Near Chaudhary Kothi
Nainital Road, HALDWANI
Cont. No.- 9235400975



Dr Vinod Ojha
MD Pathologist





CHANDAN DIAGNOSTIC CENTRE

Add: Opp. Vishal Megamart, Nainital Road, Haldwani
Ph: 9235400975
CIN : U85110DL2003PLC308206



Patient Name	: Mrs.VERSHA GOSHWAMI BOBE2119	Registered On	: 26/Jul/2021 09:01:24
Age/Gender	: 29 Y 2 M 8 D /F	Collected	: 26/Jul/2021 09:09:22
UHID/MR NO	: CHLD.0000068852	Received	: 26/Jul/2021 09:35:01
Visit ID	: CHLD0038092122	Reported	: 26/Jul/2021 12:13:38
Ref Doctor	: Dr.Mediwheel - Arcofemi Health Care Ltd.	Status	: Final Report

DEPARTMENT OF BIOCHEMISTRY

MEDIWHEEL BANK OF BARODA MALE & FEMALE BELOW 40 YRS

Test Name	Result	Unit	Bio. Ref. Interval	Method
BUN (Blood Urea Nitrogen) * Sample:Serum	12.21	mg/dL	7.0-23.0	CALCULATED
Creatinine Sample:Serum	0.90	mg/dl	0.5-1.2	MODIFIED JAFFES
e-GFR (Estimated Glomerular Filtration Rate) Sample:Serum	79.00	ml/min/1.73m ²	90-120 Normal - 60-89 Near Normal	CALCULATED
Uric Acid Sample:Serum	6.22	mg/dl	2.5-6.0	URICASE
L.F.T.(WITH GAMMA GT) * , Serum				
SGOT / Aspartate Aminotransferase (AST)	28.17	U/L	< 35	IFCC WITHOUT P5P
SGPT / Alanine Aminotransferase (ALT)	25.83	U/L	< 40	IFCC WITHOUT P5P
Gamma GT (GGT)	9.68	IU/L	11-50	OPTIMIZED SZAZING
Protein	6.87	gm/dl	6.2-8.0	BIRUET
Albumin	3.94	gm/dl	3.8-5.4	B.C.G.
Globulin	2.93	gm/dl	1.8-3.6	CALCULATED
A:G Ratio	1.34		1.1-2.0	CALCULATED
Alkaline Phosphatase (Total)	79.32	U/L	42.0-165.0	IFCC METHOD
Bilirubin (Total)	0.40	mg/dl	0.3-1.2	JENDRASSIK & GROF
Bilirubin (Direct)	0.27	mg/dl	< 0.30	JENDRASSIK & GROF
Bilirubin (Indirect)	0.13	mg/dl	< 0.8	JENDRASSIK & GROF
LIPID PROFILE (MINI) * , Serum				
Cholesterol (Total)	129.11	mg/dl	<200 Desirable 200-239 Borderline High > 240 High	CHOD-PAP
HDL Cholesterol (Good Cholesterol)	24.50	mg/dl	30-70	DIRECT ENZYMATIC
LDL Cholesterol (Bad Cholesterol)	82	mg/dl	< 100 Optimal 100-129 Nr. Optimal/Above Optimal 130-159 Borderline High 160-189 High > 190 Very High	CALCULATED
VLDL Triglycerides	22.84 114.19	mg/dl mg/dl	10-33 < 150 Normal 150-199 Borderline High	CALCULATED GPO-PAP

Chandan Diagnostic Centre
Plot No.-1051, Near Chaudhary Kothi
Nainital Road, HALDWANI
Cont. No. 9235400975





CHANDAN DIAGNOSTIC CENTRE

Add: Opp. Vishal Megamart, Nainital Road, Haldwani
Ph: ,9235400975
CIN : U85110DL2003PLC308206



Patient Name	: Mrs.VERSHA GOSHWAMI BOBE2119	Registered On	: 26/Jul/2021 09:01:24
Age/Gender	: 29 Y 2 M 8 D /F	Collected	: 26/Jul/2021 09:09:22
UHID/MR NO	: CHLD.0000068852	Received	: 26/Jul/2021 09:35:01
Visit ID	: CHLD0038092122	Reported	: 26/Jul/2021 12:13:38
Ref Doctor	: Dr.Mediwheel - Arcofemi Health Care Ltd.	Status	: Final Report

DEPARTMENT OF BIOCHEMISTRY

MEDIWHEEL BANK OF BARODA MALE & FEMALE BELOW 40 YRS

Test Name	Result	Unit	Bio. Ref. Interval	Method
-----------	--------	------	--------------------	--------

200-499 High
>500 Very High



Chandan Diagnostic Centre
Plot No.-1051, Near Chaudhary Kothi
Nainital Road, HALDWANI
Cont. No.- 9235170975

Dr Vinod Ojha
MD Pathologist





CHANDAN DIAGNOSTIC CENTRE

Add: Opp. Vishal Megamart, Nainital Road, Haldwani
Ph: 9235400975
CIN : U85110DL2003PLC308206



Patient Name	: Mrs.VERSHA GOSHWAMI BOBE2119	Registered On	: 26/Jul/2021 09:01:24
Age/Gender	: 29 Y 2 M 8 D /F	Collected	: 26/Jul/2021 09:09:22
UHID/MR NO	: CHLD.0000068852	Received	: 27/Jul/2021 11:35:50
Visit ID	: CHLD0038092122	Reported	: 27/Jul/2021 12:40:21
Ref Doctor	: Dr.Mediwheel - Arcofemi Health Care Ltd.	Status	: Final Report

DEPARTMENT OF BIOCHEMISTRY

MEDIWHEEL BANK OF BARODA MALE & FEMALE BELOW 40 YRS

Test Name	Result	Unit	Bio. Ref. Interval	Method
-----------	--------	------	--------------------	--------

GLYCOSYLATED HAEMOGLOBIN (HBA1C) **, EDTA BLOOD

Glycosylated Haemoglobin (HbA1c)	5.10	% NGSP		HPLC (NGSP)
Glycosylated Haemoglobin (Hb-A1c)	32.00	mmol/mol/IFCC		
Estimated Average Glucose (eAG)	99	mg/dl		

Interpretation:

NOTE:-

- eAG is directly related to A1c.
- An A1c of 7% -the goal for most people with diabetes-is the equivalent of an eAG of 154 mg/dl.
- eAG may help facilitate a better understanding of actual daily control helping you and your health care provider to make necessary changes to your diet and physical activity to improve overall diabetes management.

The following ranges may be used for interpretation of results. However, factors such as duration of diabetes, adherence to therapy and the age of the patient should also be considered in assessing the degree of blood glucose control.

Haemoglobin A1C (%)NGSP	mmol/mol / IFCC Unit	eAG (mg/dl)	Degree of Glucose Control Unit
> 8	>63.9	>183	Action Suggested*
7-8	53.0 -63.9	154-183	Fair Control
< 7	<63.9	<154	Goal**
6-7	42.1 -63.9	126-154	Near-normal glycemia
< 6%	<42.1	<126	Non-diabetic level

*High risk of developing long term complications such as Retinopathy, Nephropathy, Neuropathy, Cardiopathy, etc.

**Some danger of hypoglycemic reaction in Type 1 diabetics. Some glucose intolerant individuals and "subclinical" diabetics may demonstrate HbA1C levels in this area.

N.B. : Test carried out on Automated G8 90 SL TOSOH HPLC Analyser.

Chandan Diagnostic Centre
Plot No.-1051, Near Chaudhary Kothi
Nainital Road, HALDWANI
Contact No - 9235400975





CHANDAN DIAGNOSTIC CENTRE

Add: Opp. Vishal Megamart, Nainital Road, Haldwani

Ph: ,9235400975

CIN : U85110DL2003PLC308206



Patient Name	: Mrs.VERSHA GOSHWAMI BOBE2119	Registered On	: 26/Jul/2021 09:01:24
Age/Gender	: 29 Y 2 M 8 D /F	Collected	: 26/Jul/2021 09:09:22
UHID/MR NO	: CHLD.0000068852	Received	: 27/Jul/2021 11:35:50
Visit ID	: CHLD0038092122	Reported	: 27/Jul/2021 12:40:21
Ref Doctor	: Dr.Mediwheel - Arcofemi Health Care Ltd.	Status	: Final Report

DEPARTMENT OF BIOCHEMISTRY

MEDIWHEEL BANK OF BARODA MALE & FEMALE BELOW 40 YRS

Test Name	Result	Unit	Bio. Ref. Interval	Method
-----------	--------	------	--------------------	--------

Clinical Implications:

- *Values are frequently increased in persons with poorly controlled or newly diagnosed diabetes.
- *With optimal control, the HbA 1c moves toward normal levels.
- *A diabetic patient who recently comes under good control may still show higher concentrations of glycosylated hemoglobin. This level declines gradually over several months as nearly normal glycosylated
- *Increases in glycosylated hemoglobin occur in the following non-diabetic conditions: a. Iron-deficiency anemia b. Splenectomy c. Alcohol toxicity d. Lead toxicity
- *Decreases in A 1c occur in the following non-diabetic conditions: a. Hemolytic anemia b. chronic blood loss
- *Pregnancy d. chronic renal failure. Interfering Factors:
- *Presence of Hb F and H causes falsely elevated values. 2. Presence of Hb S, C, E, D, G, and Lepore (autosomal recessive mutation resulting in a hemoglobinopathy) causes falsely decreased values.



Chandan Diagnostic Centre
 Plot No.-1051, Near Chaudhary Kothi
 Nainital Road, HALD DWANI
 Ph: 9235400975

Asim

Dr. Anupam Singh
 M.B.B.S, M.D. (Pathology)





CHANDAN DIAGNOSTIC CENTRE

Add: Opp. Vishal Megamart, Nainital Road, Haldwani
Ph: ,9235400975
CIN : U85110DL2003PLC308206



Patient Name	: Mrs.VERSHA GOSHWAMI BOBE2119	Registered On	: 26/Jul/2021 09:01:24
Age/Gender	: 29 Y 2 M 8 D /F	Collected	: 26/Jul/2021 09:09:22
UHID/MR NO	: CHLD.0000068852	Received	: 26/Jul/2021 09:35:01
Visit ID	: CHLD0038092122	Reported	: 26/Jul/2021 16:50:50
Ref Doctor	: Dr.Mediwheel - Arcofemi Health Care Ltd.	Status	: Final Report

DEPARTMENT OF IMMUNOLOGY

MEDIWHEEL BANK OF BARODA MALE & FEMALE BELOW 40 YRS

Test Name	Result	Unit	Bio. Ref. Interval	Method
-----------	--------	------	--------------------	--------

THYROID PROFILE - TOTAL * , Serum

T3, Total (tri-iodothyronine)	161.29	ng/dl	84.61-201.7	CLIA
T4, Total (Thyroxine)	8.11	ug/dl	3.2-12.6	CLIA
TSH (Thyroid Stimulating Hormone)	1.43	μIU/mL	0.27 - 5.5	CLIA

Interpretation:

0.3-4.5	μIU/mL	First Trimester
0.4-4.2	μIU/mL	Adults 21-54 Years
0.5-4.6	μIU/mL	Second Trimester
0.5-8.9	μIU/mL	Adults 55-87 Years
0.7-64	μIU/mL	Child(21 wk - 20 Yrs.)
0.7-27	μIU/mL	Premature 28-36 Week
0.8-5.2	μIU/mL	Third Trimester
1-39	μIU/mL	Child 0-4 Days
1.7-9.1	μIU/mL	Child 2-20 Week
2.3-13.2	μIU/mL	Cord Blood > 37Week

- 1) Patients having low T3 and T4 levels but high TSH levels suffer from primary hypothyroidism, cretinism, juvenile myxedema or autoimmune disorders.
- 2) Patients having high T3 and T4 levels but low TSH levels suffer from Grave's disease, toxic adenoma or sub-acute thyroiditis.
- 3) Patients having either low or normal T3 and T4 levels but low TSH values suffer from iodine deficiency or secondary hypothyroidism.
- 4) Patients having high T3 and T4 levels but normal TSH levels may suffer from toxic multinodular goiter. This condition is mostly a symptomatic and may cause transient hyperthyroidism but no persistent symptoms.
- 5) Patients with high or normal T3 and T4 levels and low or normal TSH levels suffer either from T3 toxicosis or T4 toxicosis respectively.
- 6) In patients with non thyroidal illness abnormal test results are not necessarily indicative of thyroidism but may be due to adaptation to the catabolic state and may revert to normal when the patient recovers.
- 7) There are many drugs for eg. Glucocorticoids, Dopamine, Lithium, Iodides, Oral radiographic dyes, etc. which may affect the thyroid function tests.
- 8) Generally when total T3 and total T4 results are indecisive then Free T3 and Free T4 tests are recommended for further confirmation along with TSH levels.



Chandan Diagnostic Centre
Plot No.-1051, Near Chaudhary Kothi
Nainital Road, HALDWANI
Cont. No.- 9235400975

Dr Vinod Ojha
MD Pathologist





CHANDAN DIAGNOSTIC CENTRE

Add: Opp. Vishal Megamart, Nainital Road, Haldwani
Ph: 9235400975
CIN : U85110DL2003PLC308206



Patient Name	: Mrs.VERSHA GOSHWAMI BOBE2119	Registered On	: 26/Jul/2021 09:01:23
Age/Gender	: 29 Y 2 M 8 D /F	Collected	: 26/Jul/2021 09:09:59
UHID/MR NO	: CHLD.0000068852	Received	: 26/Jul/2021 09:38:32
Visit ID	: CHLD0038092122	Reported	: 26/Jul/2021 16:12:24
Ref Doctor	: Dr.Mediwheel - Arcofemi Health Care Ltd.	Status	: Final Report

DEPARTMENT OF CLINICAL PATHOLOGY

MEDIWHEEL BANK OF BARODA MALE & FEMALE BELOW 40 YRS

Test Name	Result	Unit	Bio. Ref. Interval	Method
-----------	--------	------	--------------------	--------

URINE EXAMINATION, ROUTINE * , Urine

Color	PALE YELLOW			
Specific Gravity	1.015			
Reaction PH	Acidic (5.0)			DIPSTICK
Protein	ABSENT	mg %	< 10 Absent 10-40 (+) 40-200 (++) 200-500 (+++) > 500 (++++)	DIPSTICK
Sugar	ABSENT	gms%	< 0.5 (+) 0.5-1.0 (++) 1-2 (+++) > 2 (++++)	DIPSTICK
Ketone	ABSENT			DIPSTICK
Bile Salts	ABSENT			
Bile Pigments	ABSENT			
Urobilinogen(1:20 dilution)	ABSENT			
Microscopic Examination:				
Epithelial cells	OCCASIONAL			MICROSCOPIC EXAMINATION
Pus cells	OCCASIONAL			MICROSCOPIC EXAMINATION
RBCs	OCCASIONAL			MICROSCOPIC EXAMINATION
Cast	Nil			
Crystals	Nil			MICROSCOPIC EXAMINATION
Others	Nil			



Chandan Diagnostic Centre
Plot No.-1051, Near Chaudhary Kothi
Nainital Road, HALDWANI
Cont. No.- 9235400975

Dr. Sakshi Garg Tayal (MBBS, MD)
Pathology PDCC Oncopathology





CHANDAN DIAGNOSTIC CENTRE

Add: Opp. Vishal Megamart, Nainital Road, Haldwani

Ph: 9235400975

CIN : U85110DL2003PLC308206



Patient Name	: Mrs.VERSHA GOSHWAMI BOBE2119	Registered On	: 26/Jul/2021 09:01:24
Age/Gender	: 29 Y 2 M 8 D /F	Collected	: 26/Jul/2021 09:09:59
UHID/MR NO	: CHLD.0000068852	Received	: 26/Jul/2021 09:38:32
Visit ID	: CHLD0038092122	Reported	: 26/Jul/2021 16:12:24
Ref Doctor	: Dr.Mediwheel - Arcofemi Health Care Ltd.	Status	: Final Report

DEPARTMENT OF CLINICAL PATHOLOGY

MEDIWHEEL BANK OF BARODA MALE & FEMALE BELOW 40 YRS

Test Name	Result	Unit	Bio. Ref. Interval	Method
-----------	--------	------	--------------------	--------

SUGAR, FASTING STAGE * , Urine

Sugar, Fasting stage	ABSENT	gms%
----------------------	--------	------

Interpretation:

- (+) < 0.5
- (++) 0.5-1.0
- (+++) 1-2
- (++++) > 2



Chandan Diagnostic Centre
 Plot No.-1051, Near Chaudhary Kothi
 Nainital Road, HALDWANI
 Cont. No.- 9235400975

Dr. Sakshi Garg Tayal (MBBS, MD)
Pathology PDCC Oncopathology





CHANDAN DIAGNOSTIC CENTRE

Add: Opp. Vishal Megamart, Nainital Road, Haldwani

Ph: 9235400975

CIN : U85110DL2003PLC308206



Patient Name	: Mrs.VERSHA GOSHWAMI BOBE2119	Registered On	: 26/Jul/2021 09:01:23
Age/Gender	: 29 Y 2 M 8 D /F	Collected	: 27/Jul/2021 11:57:17
UHID/MR NO	: CHLD.0000068852	Received	: 27/Jul/2021 12:08:26
Visit ID	: CHLD0038092122	Reported	: 27/Jul/2021 14:28:50
Ref Doctor	: Dr.Mediwheel - Arcofemi Health Care Ltd.	Status	: Final Report

DEPARTMENT OF CLINICAL PATHOLOGY

MEDIWHEEL BANK OF BARODA MALE & FEMALE BELOW 40 YRS

Test Name	Result	Unit	Bio. Ref. Interval	Method
-----------	--------	------	--------------------	--------

STOOL, ROUTINE EXAMINATION * , Stool

Color	BROWNISH
Consistency	SEMI SOLID
Reaction (PH)	Acidic (6.0)
Mucus	ABSENT
Blood	ABSENT
Worm	ABSENT
Pus cells	ABSENT
RBCs	ABSENT
Ova	ABSENT
Cysts	ABSENT
Others	ABSENT

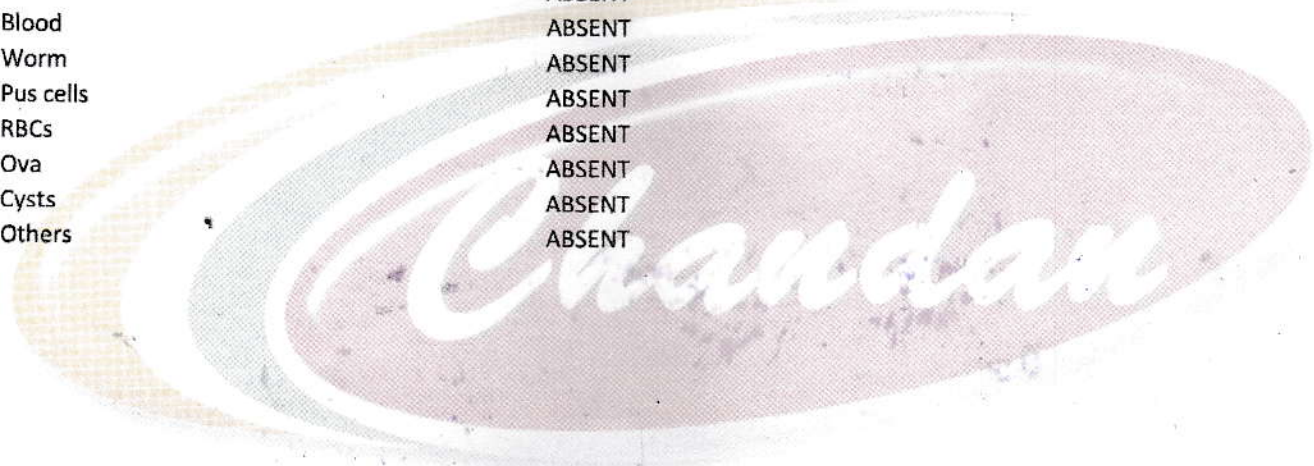

Chandan Diagnostic Centre
 Plot No.-1051, Near Chaudhary Kothi
 Nainital Road, HALDWANI
 Cont. No. - 9235400975

Dr. Sakshi Garg Tayal (MBBS, MD)
Pathology PDCC Oncopathology





CHANDAN DIAGNOSTIC CENTRE

Add: Opp. Vishal Megamart, Nainital Road, Haldwani
Ph: 9235400975
CIN : U85110DL2003PLC308206



Patient Name	: Mrs.VERSHA GOSHWAMI BOBE2119	Registered On	: 26/Jul/2021 09:01:25
Age/Gender	: 29 Y 2 M 8 D /F	Collected	: N/A
UHID/MR NO	: CHLD.0000068852	Received	: N/A
Visit ID	: CHLD0038092122	Reported	: 27/Jul/2021 15:29:53
Ref Doctor	: Dr.Mediwheel - Arcofemi Health Care Ltd.	Status	: Final Report

DEPARTMENT OF X-RAY

MEDIWHEEL BANK OF BARODA MALE & FEMALE BELOW 40 YRS

X-RAY DIGITAL CHEST PA **

(500 mA COMPUTERISED UNIT SPOT FILM DEVICE)

DIGITAL CHEST P-A VIEW:-

- Trachea is central in position
- Bilateral hilar shadows are normal
- Bilateral lung fields appear grossly unremarkable.
- Pulmonary vascularity & distribution are normal.
- Cardiac size & contours are normal.
- Costo-phrenic angles are bilaterally clear.
- Diaphragmatic shadows are normal on both sides.
- Bony cage is normal.
- Soft tissue shadow appears normal.

IMPRESSION:- NORMAL SKIAGRAM IN PRESENT SCAN.

***** End Of Report *****

(*) Test not done under NABL accredited Scope, (**) Test Performed at Chandan Speciality Lab.

Result/s to Follow:

SUGAR, PP STAGE, ECG /EKG



Chandan Diagnostic Centre
Plot No.-1051, Near Chaudhary Kothi
Nainital Road, HALDWANI
Cont. No.- 9235400975

(Signature)
Dr. Mohit Tayal (Md Radiodiagnosist)
(FDCC Interventional Radiology)
Formerly at : AIRAS RISHIKESH,
SMH DEHRADUN,
STH HALDWANI

This report is not for medico legal purpose. If clinical correlation is not established, kindly repeat the test at no additional cost within seven days.

Facilities: Pathology, Bedside Sample Collection, Health Check-ups, Digital X-Ray, ECG (Bedside also), Allergy Testing, Test And Health Check-ups, Ultrasonography, Sonomammography, Bone Mineral Density (BMD), Doppler Studies, 2D Echo, CT Scan, MRI, Blood Bank, TMT, EEG, PFT, OPG, Endoscopy, Digital Mammography, Electromyography (EMG), Nerve Condition Velocity (NCV), Audiometry, Brainstem Evoked Response Audiometry (BERA), Colonoscopy, Ambulance Services, Online Booking Facilities for Diagnostics, Online Report Viewing *

*Facilities Available at Select Location



Customer Care No : +91-9918300637 E-mail: customercare.diagnostic@chandan.co.in Web : www.chandandiagnostic.com

Home Sample Collection
1800-419-0002



CHANDAN DIAGNOSTIC CENTRE

Add: Opp. Vishal Megamart, Nainital Road, Haldwani
Ph: 9235400975
CIN : U85110DL2003PLC308206



Patient Name	: Mrs.VERSHA GOSHWAMI BOBE2119	Registered On	: 26/Jul/2021 09:01:25
Age/Gender	: 29 Y 2 M 8 D /F	Collected	: N/A
UHID/MR NO	: CHLD.0000068852	Received	: N/A
Visit ID	: CHLD0038092122	Reported	: 27/Jul/2021 10:33:17
Ref Doctor	: Dr.Mediwheel - Arcofemi Health Care Ltd.	Status	: Final Report

DEPARTMENT OF ULTRASOUND

MEDIWHEEL BANK OF BARODA MALE & FEMALE BELOW 40 YRS

ULTRASOUND WHOLE ABDOMEN (UPPER & LOWER) **

WHOLE ABDOMEN ULTRASONOGRAPHY REPORT

LIVER

- The liver is normal in size (~12.2 cms in longitudinal span) and has a normal homogenous echo texture. No focal lesion is seen. (Note:- Small isoechoic focal lesion cannot be ruled out).

PORTAL SYSTEM

- The intra hepatic portal channels are normal.
- Portal vein is not dilated.
- Porta hepatis is normal.

BILIARY SYSTEM

- The intra-hepatic biliary radicles are normal.
- Common bile duct is not dilated.
- The gall bladder is normal in size and has regular walls. Lumen of the gall bladder is anechoic.

PANCREAS

- The pancreas is normal in size and shape and has a normal homogenous echotexture. Pancreatic duct is not dilated.

KIDNEYS

- **Right kidney:-**
 - Right kidney is normal in size, measuring ~9.8x3.7 cm.
 - Cortical echogenicity is normal.
 - Pelvicalyceal system is not dilated.
 - Cortico-medullary demarcation is maintained.
 - Parenchymal thickness appear normal.
- **Left kidney:-**
 - Left kidney is normal in size, measuring ~10.7x5.3 cm.
 - Cortical echogenicity is normal.
 - Pelvicalyceal system is not dilated.
 - Cortico-medullary demarcation is maintained.
 - Parenchymal thickness appear normal.

SPLEEN

Chandan Diagnostic Centre
Plot No.-1051, Near Chaudhary Kothi
Nainital Road, HALDWANI
Cont. No.- 9235400975





CHANDAN DIAGNOSTIC CENTRE

Add: Opp. Vishal Megamart, Nainital Road, Haldwani
Ph: 9235400975
CIN : U85110DL2003PLC308206



Patient Name	: Mrs.VERSHA GOSHWAMI BOBE2119	Registered On	: 26/Jul/2021 09:01:25
Age/Gender	: 29 Y 2 M 8 D /F	Collected	: N/A
UHID/MR NO	: CHLD.0000068852	Received	: N/A
Visit ID	: CHLD0038092122	Reported	: 27/Jul/2021 10:33:17
Ref Doctor	: Dr.Mediwheel - Arcofemi Health Care Ltd.	Status	: Final Report

DEPARTMENT OF ULTRASOUND

MEDIWHEEL BANK OF BARODA MALE & FEMALE BELOW 40 YRS

- The spleen is normal in size (~11.5 cms) and has a normal homogenous echo-texture.

ILIAC FOSSAE & PERITONEUM

- Scan over the iliac fossae does not reveal any fluid collection or large mass.
- No free fluid is noted in peritoneal cavity.

URETERS

- The upper parts of both the ureters are normal.
- Bilateral vesicoureteric junctions are normal.

URINARY BLADDER

- The urinary bladder is normal. Bladder wall is normal in thickness and is regular.

UTERUS & CERVIX

- The uterus is normal in size and anteverted, its measuring ~4.9x6.8x4.3 cm.
- It has a homogenous myometrial echotexture.
- The endometrial echo is in midline and measuring ~9.8 mm.

ADNEXA & OVARIES

- Adnexa are normal.
- Right ovary is normal in size and echotexture, measuring ~3.2x2.0 cms.
- Left ovary is normal in size and echotexture, measuring ~2.9x1.4 cms.
- No pelvic mass cyst or collection is seen.

FINAL IMPRESSION:-

No significant sonological abnormality is noted

Adv : Clinico-pathological-correlation /further evaluation & Follow up

*** End Of Report ***

(*) Test not done under NABL accredited Scope, (**) Test Performed at CHANDAN DIAGNOSTIC CENTRE, HALDWANI-2

Result/s to Follow:

SUGAR, PP STAGE, ECG / EKG



Chandan Diagnostic Centre
Plot No.-1051, Near Chaudhary Kothi
Nainital Road, HALDWANI
Cont. No.- 9235400975



Dr. Azim Ilyas(MBBS,MD Radiologist)

This report is not for medico legal purpose. If clinical correlation is not established, kindly repeat the test at no additional cost within seven days.

Facilities: Pathology, Bedside Sample Collection, Health Check-ups, Digital X-Ray, ECG (Bedside also), Allergy Testing, Test And Health Check-ups, Ultrasonography, Sonomammography, Bone Mineral Density (BMD), Doppler Studies, 2D Echo, CT Scan, MRI, Blood Bank, TMT, EEG, PFT, OPG, Endoscopy, Digital Mammography, Electromyography (EMG), Nerve Conduction Velocity (NCV), Audiometry, Brainstem Evoked Response Audiometry (BERA), Colonoscopy, Ambulance Services, Online Booking Facilities for Diagnostics, Online Report Viewing *

24x7x365 Open

*Facilities Available at Select Location



Customer Care No : +91-9918300637 E-mail : customercare.diagnostic@chandan.co.in Web : www.chandandiagnostic.com

Home Sample Collection
1800-419-0002



Age / Gender: 29/Female
 Patient ID: CHLD0038092122
 Patient Name: Mrs. VERSHA GOSHWAMI BOBE2119

Date and Time: 26th Jul 21 9:42 AM

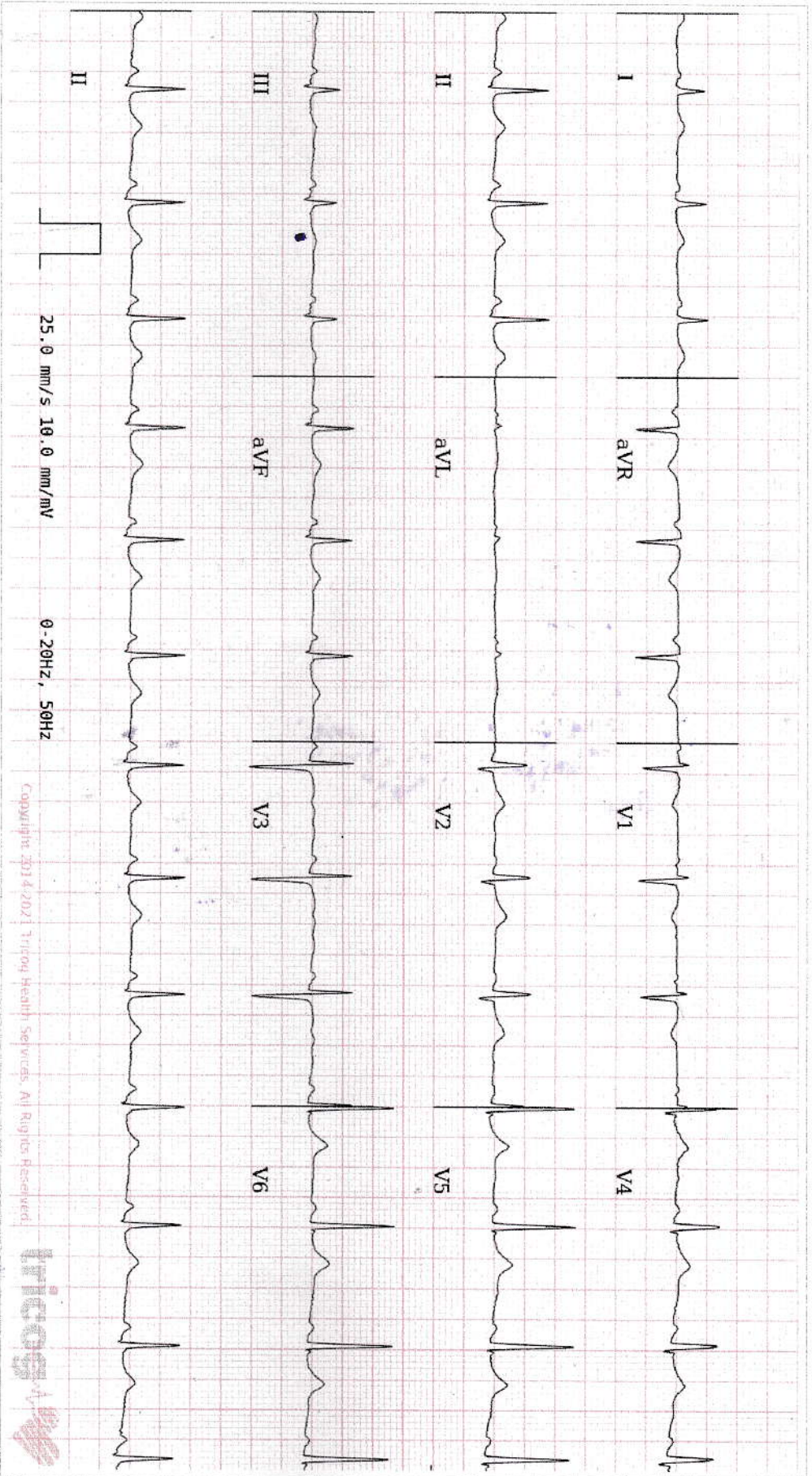

ECG Within Normal Limits: Sinus Rhythm, Normal Axis. Please correlate clinically.

Disclaimer: Analysis in this report is based on ECG alone and should only be used as an adjunct to clinical history, symptoms and results of other invasive and non-invasive tests and must be interpreted in the context of the clinical history.

Chandan Diagnostic Centre
 Plot NO.-1051, Near Chaudhary Kothi
 Hospital Road, HALDWANI
 CENT. NO. 0295400975

AUTHORIZED BY: Dr. Charit
 MD, DM: Cardiology
 63382

REPORTED BY: Dr. Veinuragan
 122015