



PRAMUKH
MULTI SPECIALITY

HOSPITAL

Above Punjab National Bank,
Nr. Railway Crossing, Maninagar (E)
Ahmedabad - 380 008.

MEDICAL EXAMINATION

DATE :- 20 August 2021

NAME :- ABHISHEK TIWARI

AGE /SEX :- 37 YRS / male

O/E :

T: Normal

BP: 120/80 mm Hg.

P: 84/min

RS: BAEC⊕

SPO2: 97% ON R.A.

CNS: Con. / 081

CVS: S1+S2+

P/A: Soft

ADV:

Height: 164

Weight: 76

BMI: 28

Eye Exam.: Vision Normal

Ear Exam.: Hearing Normal.



B. A. Panchal
PRAMUKH MULTISPECIALITY HOSPITAL
Maninagar, Ahmedabad-380008
Regd. No. G-28095
MEDIC
Dr. Brijesh Panchal



Abhishek Piwari
(20 August 2021)

PRAMUKH
MULTI SPECIALITY

HOSPITAL

Above Punjab National Bank,
Nr. Railway Crossing, Maninagar (E)
Ahmedabad - 380 008.

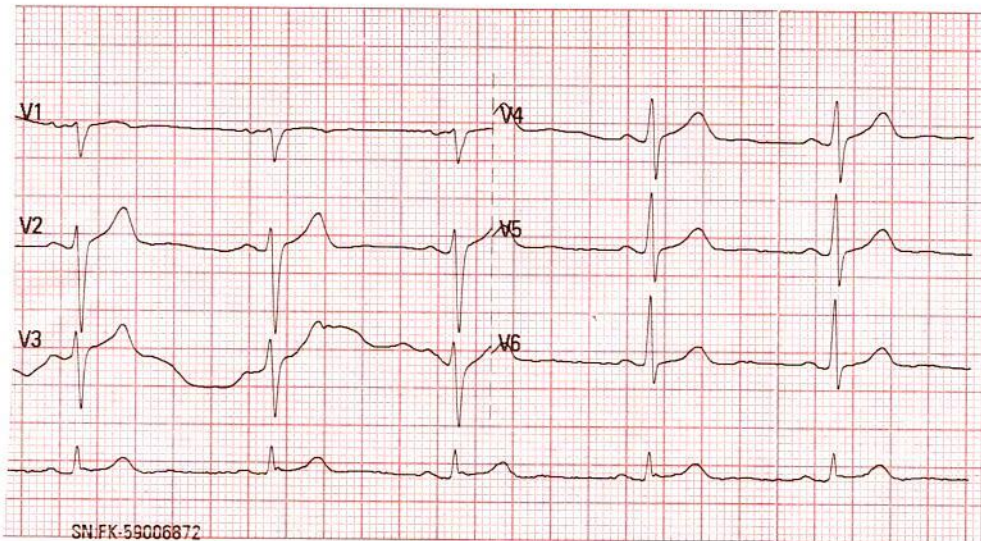
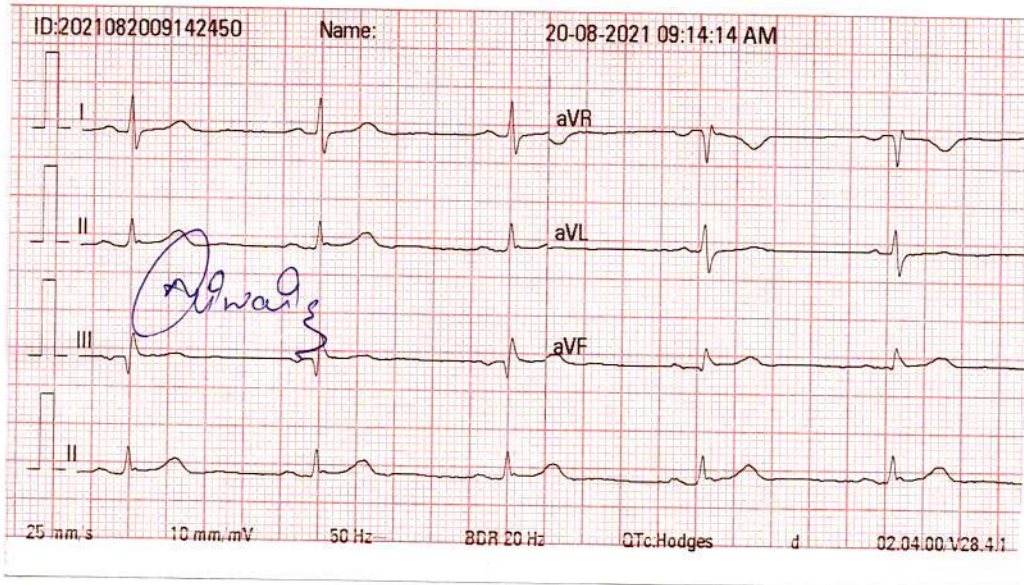

Normal E.C.G
PR 62/100
K. N. SH.



PRAMUKH

MULTI SPECIALITY

HOSPITAL

Above Punjab National Bank,
Nr. Railway Crossing, Maninagar (E)
Ahmedabad - 380 008.

Patient Name : Abhishek Tiwari
Sample No.. : 8922
Referred : C/o. Bank Of Baroda

Age/Sex : 37 Years/Male
Registration On:20/08/2021/13:03
Approved On :20/08/2021 13:49

HAEMOGRAM REPORT

Sample Type :-EDTA

<u>TESTS</u>	<u>RESULT</u>	<u>UNITS</u>	<u>REFERENCE RANGE</u>
BLOOD COUNTS:			
Haemoglobin	15.0	g/dL	11 to 16 g/dL
R.B.C. Count	5.33	mill./c.mm	4.5-6.5 mill./cmm
W.B.C. Count	6,310	/c.mm	4,000 - 11,000/cmm
Platelet Count	3,86,800		1,40,000 - 4,50,000 /cmm
DIFFERENTIAL COUNT:			
Polymorphs	52	%	60 - 70
Lymphocytes	45	%	20 - 40
Eosoniphils	01	%	1 - 4
Monocytes	02	%	2 - 6
Basophils	00	%	0 - 1
BLOOD INDICES:			
P.C.V.	47.5	%	38 - 44
M.C.V.	89.1	fl	80 - 96
M.C.H.	28.1	pg	27 - 31
M.C.H.C.	31.6	g/dl	32 - 36

Platelet Adequate

E.S.R. (Western Grain Method)

At 1Hour 02 mm

01 to 12 mm/Hour

PATHOLOGIST

Dr.Satishkumar Patel

M.D.,Patho

Reg No :G-6486



PRAMUKH
MULTI SPECIALITY
HOSPITAL

Above Punjab National Bank,
Nr. Railway Crossing, Maninagar (E)
Ahmedabad - 380 008.

Patient Name : Abhishek Tiwari
Sample No.. : 8922
Reffered : C/o. Bank Of Baroda

Age/Sex : 37 Years/Male
Registration On:20/08/2021/13:03
Approved On :20/08/2021 15:51

BLOOD SUGAR LEVEL

<u>Test</u>	<u>Result</u>	<u>Unit</u>	<u>Normal Range</u>
Fasting Blood Sugar:	80.9	mg/dl	70-110
Post Prandial Blood Glucose:	104.8	mg/dl	100 - 150 mg/dl

PATHOLOGIST
Dr.Satishkumar Patel
M.D.,Patho
Reg No :G-6486



PRAMUKH

MULTI SPECIALITY

HOSPITAL

Above Punjab National Bank,
Nr. Railway Crossing, Maninagar (E)
Ahmedabad - 380 008.

Patient Name : Abhishek Tiwari
Sample No.. : 8922
Referred : C/o. Bank Of Baroda

Age/Sex : 37 Years/Male
Registration On:20/08/2021/13:03
Approved On :20/08/2021 15:52

BLOOD GROUP

<u>Test</u>	<u>Result</u>
BLOOD GROUP	: " B "
RH GROUP	: POSITIVE.

RENAL FUNCTION

<u>Test</u>	<u>Result</u>	<u>Unit</u>	<u>Normal Range</u>
Sr. Creatinine:	0.84	mg/dl	0.6 - 1.4 mg/dl
Urea:	12.1	mg/dl	10 - 50 mg/dl
S. Uric Acid:	5.3	mg/dl	3.2 - 7.2 mg/dl
Blood Urea Nitrogen: (Calculated)	<u>5.65</u>	mg/dl	08 - 23 mg/dl
Bun/Creat Ratio: (Calculated)	6.72		

PATHOLOGIST
Dr.Satishkumar Patel
M.D.,Patho
Reg No :G-6486



PRAMUKH
MULTI SPECIALITY
HOSPITAL

Above Punjab National Bank,
Nr. Railway Crossing, Maninagar (E)
Ahmedabad - 380 008.

Patient Name : Abhishek Tiwari
Sample No.. : 8922
Referred : C/o. Bank Of Baroda

Age/Sex : 37 Years/Male
Registration On:20/08/2021/13:03
Approved On :20/08/2021 15:52

LIVER FUNCTION TESTS

<u>Test</u>	<u>Result</u>	<u>Unit</u>	<u>Normal Range</u>
S. Bilirubin (Total):	0.56	mg/dl	upto 1.2 mg/dl
S. Bilirubin (Direct):	0.12	mg/dl	upto 0.2 mg/dl
S. Bilirubin (Indirect):	0.44	mg/dl	up to 1.0 mg/dl
SGPT:	20.2	U/L	up to 42 IU/L
SGOT:	26.2	U/L	up to 40 U/L
GGT:	43.3	U/L	12 - 64 U/L
Total Proteins:	7.15	g/dl	6.0 - 8.3 g/dl
Albumin:	4.24	g/dl	3.5 - 5.2 g/dl
Globulins:	2.91	g/dl	2.4 - 3.7 g/dl
AGRATIO:	1.457		
S.Alkaline Phosphatase:	86.2	U/L	40 - 129 U/L

PATHOLOGIST
Dr.Satishkumar Patel
M.D.,Patho
Reg No :G-6486



PRAMUKH
MULTI SPECIALITY
HOSPITAL

Above Punjab National Bank,
Nr. Railway Crossing, Maninagar (E)
Ahmedabad - 380 008.

Patient Name : Abhishek Tiwari
Sample No.. : 8922
Referred : C/o. Bank Of Baroda

Age/Sex : 37 Years/Male
Registration On:20/08/2021/13:03
Approved On :20/08/2021 15:51

LIPID PROFILE

Sample :- SERUM

<u>Test</u>	<u>Result</u>	<u>Unit</u>	<u>Normal Range</u>
S. Cholesterol:	222.0	mg/dl	Desirable : < 200 Borderline High : 200 - 239 High : > 240
Serum Triglycerides:	105.5	mg/dl	Normal : Normal < 150 Borderline : 150 - 199 High : > 200
HDL Cholesterol:	40.2	mg/dl	40 - 60 mg/dl
Serum LDL Cholesterol: (Calculated)	160.7	mg/dl	Up to 150
Serum VLDL Cholesterol: (Calculated)	21.1	mg/dl	Up to 35
LDLC/HDLC Ratio: (Calculated)	4	mg/dl	Up to 3.4
Cholesterol/HDLC Ratio: (Calculated)	5.52	mg/dl	Up to 5.0
Total Lipid: (Calculated)	678.4	mg/dl	400 - 1000 mg/dl

PATHOLOGIST
Dr. Satishkumar Patel
M.D., Patho
Reg No :G-6486



PRAMUKH
MULTI SPECIALITY
HOSPITAL

Above Punjab National Bank,
Nr. Railway Crossing, Maninagar (E)
Ahmedabad - 380 008.

Patient Name : Abhishek Tiwari
Sample No. : 8922
Referred : C/o. Bank Of Baroda

Age/Sex : 37 Years/Male
Registration On: 20/08/2021/13:03
Approved On : 20/08/2021 15:51

Glycosylated HB (HBA1C)

<u>Test</u>	<u>Result</u>	<u>Normal Range</u>
HBA1C:	4.63 %	Normal: ≤ 5.6 Prediabetes: 5.7-6.4 Diabetes: ≥ 6.5 <i>Diabetes Control Criteria :</i> 6 - 7 : Near Normal Glycemia < 7 : Goal 7 - 8 : Good Control > 8 : Action Suggested

Mean Blood Glucose: 86.18 mg/dl

Criteria for the diagnosis of diabetes

1. HbA1c ≥ 6.5 *
Or
2. Fasting plasma glucose >126 gm/dL. Fasting is defined as no caloric intake at least for 8 hrs.
Or
3. Two hour plasma glucose ≥ 200 mg/dL during an oral glucose tolerance test by using a glucose load containing equivalent of 75 gm anhydrous glucose dissolved in water.
Or.
4. In a patient with classic symptoms of hyperglycemia or hyperglycemic crisis, a random plasma glucose ≥ 200 mg/dL. *In the absence of unequivocal hyperglycemia, criteria 1-3 should be confirmed by repeat testing. American diabetes association. Standards of medical care in diabetes 2011. Diabetes care 2011;34;S11.

Limitation of HbA1c

- 1) In patients with Hb variants even analytically correct results do not reflect the same level of glycemic control that would be expected in patients with normal population. 2) Any cause of shortened erythrocyte survival or decreased mean erythrocyte survival or decreased mean erythrocyte age eg. hemolytic diseases, pregnancy, significant recent/chronic blood loss etc. will reduce exposure of RBC to glucose with consequent decrease in HbA1c values. 3) Glycated HbF is not detected by this assay and hence specimens containing high HbF ($>10\%$) may result in lower HbA1c values than expected.

PATHOLOGIST
Dr. Satishkumar Patel
M.D., Patho
Reg No : G-6486



PRAMUKH

MULTI SPECIALITY

HOSPITAL

Above Punjab National Bank,
Nr. Railway Crossing, Maninagar (E)
Ahmedabad - 380 008.

Patient Name : Abhishek Tiwari
Sample No.. : 8922
Referred : C/o. Bank Of Baroda

Age/Sex : 37 Years/Male
Registration On:20/08/2021/13:03
Approved On :20/08/2021 18:04

Thyroid Functions

<u>Test</u>	<u>Result</u>	<u>Normal Range</u>
T3-Triodothyronine	: 1.27 ng/ml	0.60 - 1.80 ng/ml
T4-Thyroxine	: 8.5 mcg/dl	4.5 - 10.9 mcg/dl
TSH Thyroid Stimulating Hormone	: 2.02 microIU/ml	0.35 - 5.55 microIU/ml

Comments :

COMMENTS :

TSH levels may be affected by acute illness and drugs like doapamine and gluco corticoids.

Low or undetectable TSH is suggestive of Grave~s disease

TSH between 5.5 to 15.0 with normal T3 T4 indicates impaired thyroid hormone or subclinical hypothyroidism or normal T3 T4 with slightly low TSH suggests subclinical Hyperthyroidism.

TSH suppression does not reflect severity of hyperthyroidism therefore , measurement of FT3 ,FT4 is important.

FreeT3 is first hormone to increase in early Hyperthyroidism.

Only TSH level can prove to be misleading in patients on treatment. Therefore FreeT3 , FreeT4 along with TSH should be checked.

During pregnancy clinically T3 T4 can be high and TSH can be slightly low

PATHOLOGIST

Dr.Satishkumar Patel

M.D.,Patho

Reg No :G-6486



PRAMUKH

MULTI SPECIALITY

HOSPITAL

Above Punjab National Bank,
Nr. Railway Crossing, Maninagar (E)
Ahmedabad - 380 008.

Patient Name : Abhishek Tiwari
Sample No.. : 8922
Referred : C/o. Bank Of Baroda

Age/Sex : 37 Years/Male
Registration On:20/08/2021/13:03
Approved On :20/08/2021 18:25

URINE EXAMINATION

PHYSICAL :

Colour - **Pale Yellow**
Deposits - **Absent**
Transparency - **Clear**
Reaction - **Acidic**
Sp. Gravity - **1.004**

CHEMICAL :

Albumin - **Absent**
Sugar - **Absent**
Bile Salts - **Absent**
Bile Pigments - **Absent**

MICROSCOPIC: (After centrifugation at 2000 r.p.m. for 5 minutes)

Pus Cells - **Ocassional /h.p.f.**
Red Cells - **Not seen /h.p.f.**
Epithelial Cells - **1 - 2 /h.p.f.**
Casts - **Not seen/l.p.f.**
Crystals - **Not seen**
Amorphous - **Not seen**

PATHOLOGIST
Dr.Satishkumar Patel
M.D.,Patho
Reg No :G-6486



NAME: ABHISHEK TIWARI

M/37YRS.

DATE: 20/08/2021

REF.BY: PRAMUKH HOSPITAL

U.S.G. OF ABDOMEN PELVIS

Liver: appears normal in size & shows bright echopattern. No focal lesion is seen. No dilated IHBR is seen. Portal vein and CBD appear normal in course and caliber.

Gall bladder: is moderately distended & appears normal. No calculus, sludge or mass is seen. Gall bladder wall thickness appears normal.

Pancreas: appears normal in size & echopattern. No focal lesion is seen.

Spleen: appears normal in size and shows normal echotexture. No focal lesion is seen. Splenic vein appears normal.

Both Kidneys appear normal in size, position and echopattern.

C-M differentiation is well preserved on either side.

No calculus or hydronephrosis on either side.

Cortical thickness appears normal on both sides.

No focal lesion is seen on either side.

Urinary bladder is moderately distended & appears normal. No calculus, internal echoes or mass is seen. Urinary bladder wall thickness appears normal.

Prostate appears normal in size & echopattern. No focal lesion is seen.

Para-aortic region appears normal.

No abdominal lymphadenopathy is seen.

Bowel loops appear normal in caliber & show normal peristalsis.

No abnormal dilatation of bowel loops or wall thickening is seen.

No fluid collection or lump formation is seen in RIF.

No ascites is seen.

IMPRESSION:

- Grade I fatty changes in liver.

DR. SANDIP MEVADA
M.D.

DR. ANIRUDDHSINH RAHEVAR
DMRD DNB

DR. RUCHIT SHAH
M.D.

DR. AMISHA PATEL
M.D.

DR. AAKASH THAKKAR
M.D.

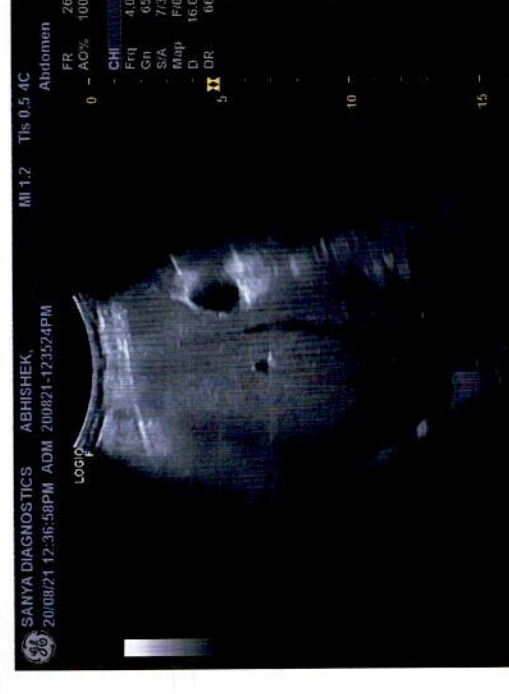
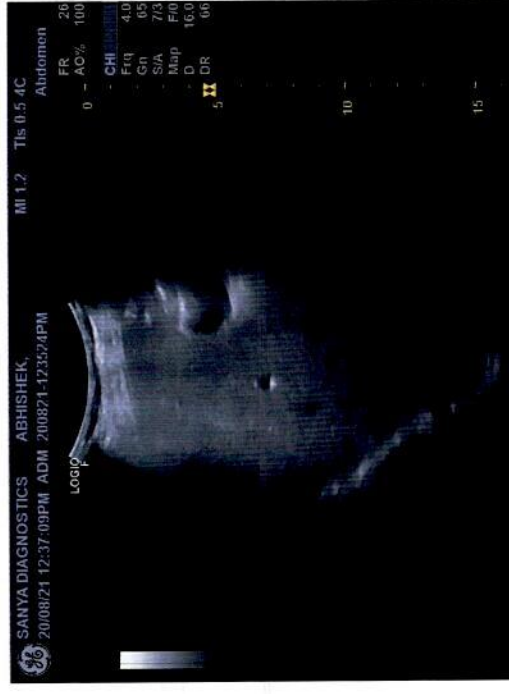
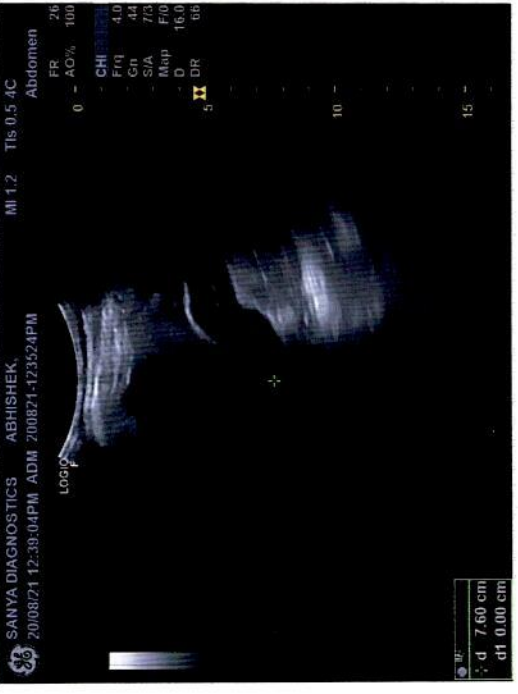



Sanya
DIAGNOSTICS

■ MRI ■ CT Scan ■ Sonography ■ Colour Doppler ■ Digital X-Ray ■ 2D - Echo ■ Mammography

NAME: ABHISHEK TIWARI

M/37YRS.

DATE: 20/08/2021

REF.BY: PRAMUKH HOSPITAL

X RAY CHEST PA VIEW

Both lung fields under vision appears normal.

No evidence of koch's lesion or consolidation is seen.

Both CP angles are clear.

Cardiac size is within normal limits.

Bony thoracic cage and both domes of diaphragm appears normal.

DR. SANDIP MEVADA
M.D.

DR. ANIRUDDHSINH RAHEVAR
DMRD DNB

DR. RUCHIT SHAH
M.D.

DR. AMISHA PATEL
M.D.



Summary

PRAMUKH MULTI SPECIALITY HOSPITAL
 NR. RAILWAY CROSSING, MANINAGAR (E) Ahm. 08.

551/ABHISHEK TIWARI 37 Yrs/Male 76 Kg/164 Cms

Ref. By : BANK OF BARODA
 Medication : NO
 Objective : NO

Protocol : BRUCE
 History : NO

Date: 20-Aug-2021 09:24:51 AM

Stage	StageTime (Min:Sec)	PhaseTime (Min:Sec)	Speed (mph)	Grade (%)	METS	H.R. (bpm)	B.P. (mmHg)	R.P.P. x100	PVC	Comments
Supine					1.0	79	120/80	94	-	
Supine					1.0	84	120/80	100	-	
Standing					1.0	83	120/80	99	-	
HV					1.0	82	120/80	98	-	
ExStart					1.0	81	120/80	97	-	
Stage 1	3:01	3:02	1.7	10.0	4.7	110	136/88	149	-	
Stage 2	3:01	6:02	2.5	12.0	7.1	136	140/90	190	-	
PeakEx	1:20	7:21	3.4	14.0	8.5	158	140/90	221	-	
Recovery	1:00		0.0	0.0	1.2	119	130/80	154	-	
Recovery	4:00		0.0	0.0	1.0	95	130/80	123	-	
Recovery	7:00		0.0	0.0	1.0	96	130/80	124	-	

Findings :

Exercise Time : 7:20 minutes
 Max HR attained : 158 bpm 86% of Max Predictable HR 183
 Max BP : 140/90(mmHg)
 Workload attained : 8.5 (Fair Effort Tolerance)
 No significant ST segment changes noted during exercise or recovery.
 No Angina/Arrhythmia/S3/murmur
 Final Impression : Test is negative for inducible ischemia.
 Maximum Depression: 6:36
 TARGET HR ACHIEVED.
 MAX HR.

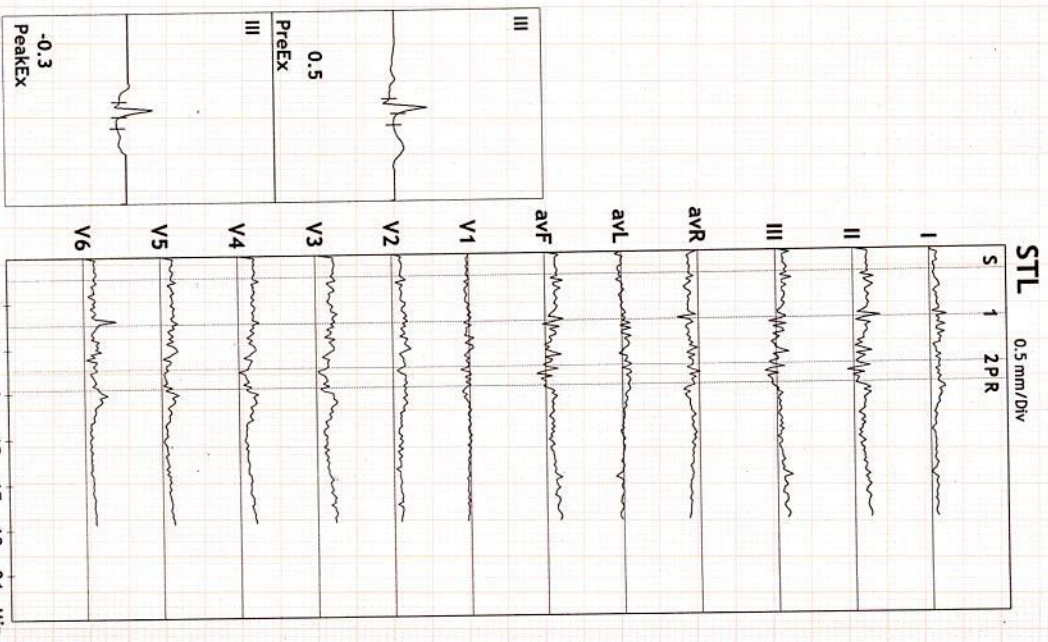

Advice/Comments:

Normal T.M.T - Negative for induced ischemia
R.N. SLD

DR. KAMLESH N. SHAH
 M.D. (FICA-USA)

Reg. No. G-1345

PRAMUKH MULTISPECIALITY HOSPITAL
 MANINAGAR, AHMEDABAD.

DR. KAMLESH N. SHAH



ST Summary

PRAMUKH MULTI SPECIALITY HOSPITAL
NR. RAILWAY CROSSING, MANINAGAR (E) Ahm. 08.

551/ABHISHEK TIWARI 37 Yrs/Male 76 Kg/164 Cms
Date: 20-Aug-2021 09:24:51 AM

Protocol : BRUCE

STL (mm) 60 mSecs Post J	I	II	III	avR	avL	avF	V1	V2	V3	V4	V5	V6
Supine	0.4	0.9	0.5	-0.6	0.0	0.7	-0.1	0.6	1.2	1.0	0.8	0.7
Supine	0.4	0.9	0.5	-0.6	0.0	0.7	-0.1	0.6	1.2	1.0	0.6	0.8
Standing	0.2	0.8	0.6	-0.5	-0.2	0.7	-0.1	0.6	1.1	1.1	0.8	0.8
HV	0.2	1.0	0.7	-0.6	-0.3	0.8	-0.1	0.5	1.2	1.1	0.7	0.8
ExStart	0.3	0.9	0.5	-0.6	-0.1	0.7	-0.2	0.5	1.0	0.9	0.7	0.7
Stage 1	1.1	1.7	0.7	-1.4	0.2	1.2	0.0	1.0	1.2	1.3	1.1	1.0
Stage 2	0.6	0.2	-0.5	-0.4	0.6	-0.2	-0.1	0.8	0.8	0.6	0.3	0.8
PeakEx	0.5	0.2	-0.3	-0.4	0.4	0.0	0.1	0.7	0.8	0.8	0.7	0.9
Recovery	0.7	0.9	0.1	-0.8	0.3	0.5	-0.2	0.8	1.3	1.1	0.8	1.0
Recovery	0.3	0.7	0.3	-0.5	0.0	0.5	-0.2	0.3	0.4	0.4	0.3	0.3
Recovery	0.4	0.9	0.4	-0.6	0.0	0.7	-0.2	0.4	0.9	0.7	0.4	0.5
STS												
Supine	1.1	0.0	-1.2	-0.7	1.1	-0.5	0.3	2.1	1.2	0.9	0.5	1.0
Supine	1.0	0.1	-1.0	-0.6	1.0	-0.4	0.3	2.1	1.2	0.9	0.4	1.0
Standing	0.9	0.1	-0.9	-0.6	0.9	-0.3	0.4	2.2	1.3	1.1	0.6	1.2
HV	0.7	0.1	-0.7	-0.4	0.6	-0.2	0.3	1.8	1.1	0.8	0.5	0.9
ExStart	0.9	0.1	-0.9	-0.6	0.9	-0.4	0.2	2.0	1.1	0.9	0.4	1.0
Stage 1	1.6	1.5	-0.3	-1.7	0.9	0.6	0.4	2.0	1.8	1.6	1.0	1.5
Stage 2	1.2	0.6	-0.7	-1.0	0.9	0.0	0.0	1.9	1.9	1.7	1.2	1.7
PeakEx	1.4	1.1	-0.4	-1.3	0.8	0.4	-0.1	2.5	2.4	2.1	1.6	2.3
Recovery	1.7	1.4	-0.4	-1.6	1.0	0.5	-0.3	2.1	2.5	2.2	1.8	2.1
Recovery	1.1	0.6	-0.6	-0.9	0.8	0.0	0.1	1.8	1.4	1.1	0.7	1.2
Recovery	0.9	0.4	-0.6	-0.7	0.7	-0.1	0.1	1.6	1.2	0.8	0.4	0.9

STI on Next Page

DR. KAMLESH N. SHAH



STI	μVs	I	II	III	aVR	avL	avF	V1	V2	V3	V4	V5	V6
	Supine	0.9	4.5	3.7	-2.7	-1.4	4.0	-0.7	1.3	5.5	4.9	3.5	3.0
	Supine	1.2	4.5	3.4	-2.7	-1.0	3.8	-0.5	1.6	5.5	4.4	2.8	3.0
	Standing	0.1	4.2	4.1	-2.2	-2.0	4.1	-0.7	1.0	4.6	4.9	3.8	3.3
	HV	0.5	5.0	4.6	-2.7	-2.1	4.8	-0.9	1.2	5.0	4.8	3.5	3.3
	ExStart	0.6	4.4	4.0	-2.4	-1.6	4.2	-0.9	0.8	4.2	4.3	3.2	2.5
	Stage 1	3.5	7.3	3.8	-5.3	-0.1	5.5	-0.4	3.2	4.2	5.0	4.4	3.4
	Stage 2	1.9	-0.9	-2.8	-0.4	2.4	-1.9	0.4	2.3	1.5	0.5	-0.4	1.5
	PeakEx	0.9	-0.8	-1.8	0.0	1.3	-1.3	1.2	0.5	0.5	0.9	1.2	1.4
	Recovery	1.5	1.7	0.3	-1.6	0.7	1.0	0.2	2.1	3.2	2.6	1.5	2.4
	Recovery	0.7	2.7	2.0	-1.6	-0.8	2.2	-0.8	0.1	0.5	0.6	0.7	0.3
	Recovery	1.5	4.2	2.7	-2.7	-0.6	3.4	-0.9	0.9	3.4	2.8	1.8	1.9



Linked Medians Report

PRAMUKH MULTI SPECIALITY HOSPITAL
NR. RAILWAY CROSSING, MANINAGAR (E) Ahm. 08.

551/ABHISHEK TIWARI HR: 77 bpm
37 Yrs/Male METS: 1.0
76 Kg/164 Cms BP: 120/80
Date: 20-Aug-2021 09:24:51 AM

MPHR: 42% of 183
Speed: 0.0 mph
Grade: 0.0%

BRUCE
(1.0-100)Hz

Ex Time 00:36
BLC : On
Notch : On

SUPINE
10.0 mm/mV
25 mm/Sec.

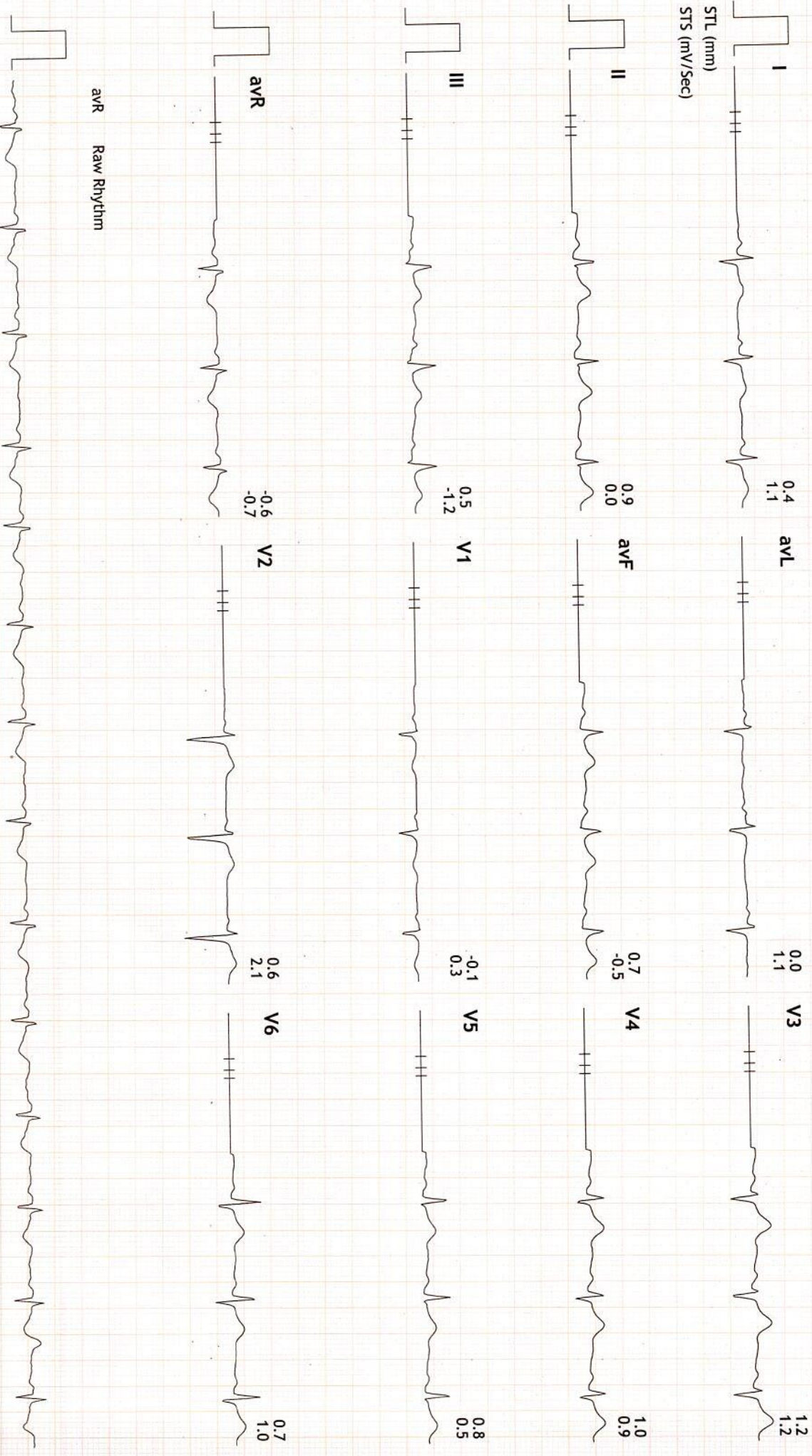

Signature: *Dr. Kamlesh N. Shah*



Linked Medians Report

PRAMUKH MULTI SPECIALITY HOSPITAL
NR. RAILWAY CROSSING, MANINAGAR (E) Ahm. 08.

551/ABHISHEK TIWARI HR: 83 bpm
37 Yrs/Male METS: 1.0
76 Kg/164 Cms BP: 120/80
Date: 20-Aug-2021 09:24:51 AM

MPHR: 45% of 183
Speed: 0.0 mph
Grade: 0.0%

BRUCE
(1.0-100)Hz

Ex Time 01:05
BLC : On
Notch : On

STANDING
10.0 mm/mV
25 mm/Sec.

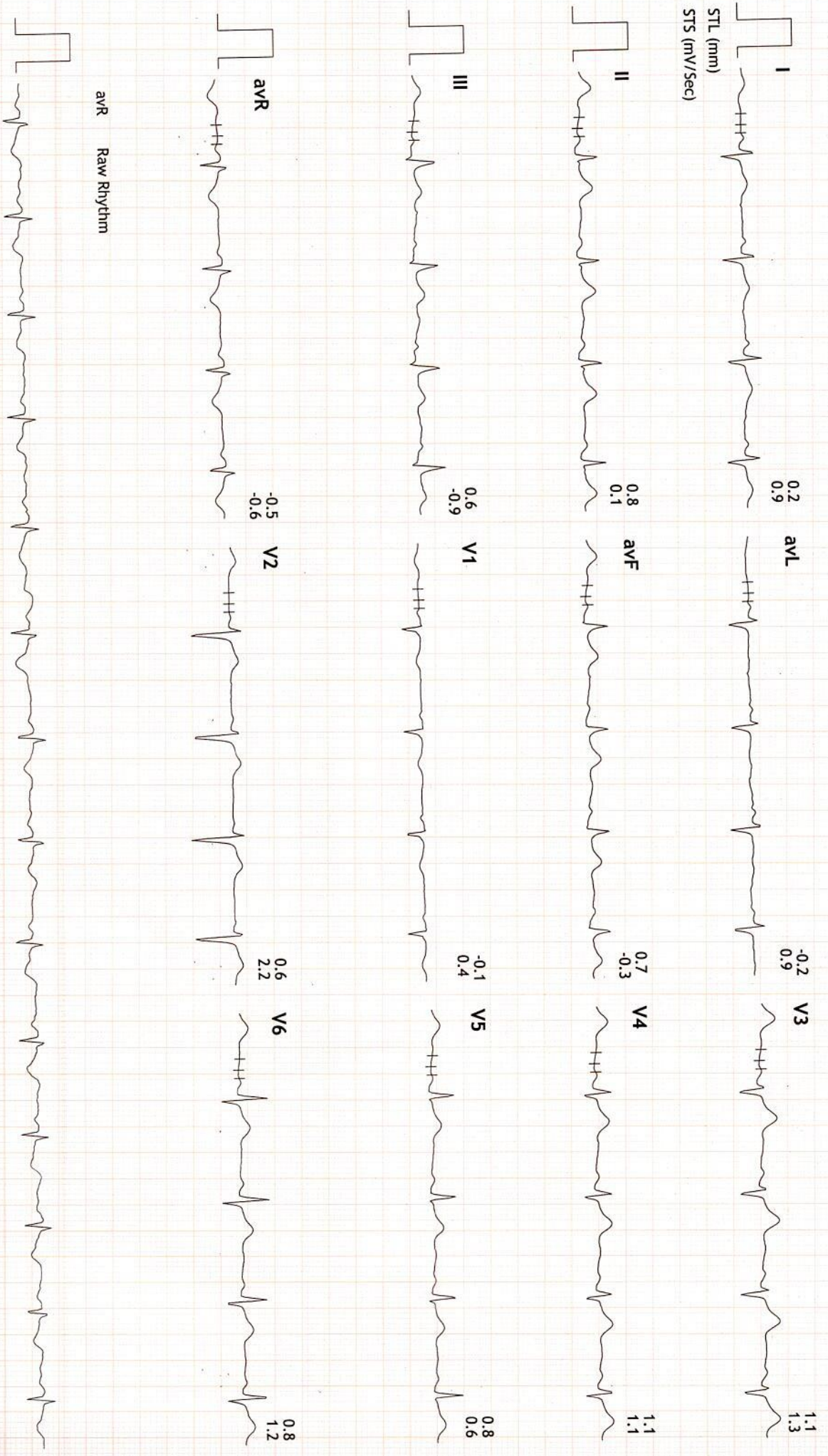



Linked Medians Report

PRAMUKH MULTI SPECIALITY HOSPITAL
NR. RAILWAY CROSSING, MANINAGAR (E) Ahm. 08.

551/ABHISHEK TIWARI HR: 82 bpm
37 Yrs/Male METS: 1.0
76 Kg/164 Cms BP: 120/80
Date: 20-Aug-2021 09:24:51 AM

MPHR: 44% of 183
Speed: 0.0 mph
Grade: 0.0%

BRUCE
(1.0-100)Hz

Ex Time 01:15
BLC : On
Notch : On

HV
10.0 mm/mV
25 mm/Sec.

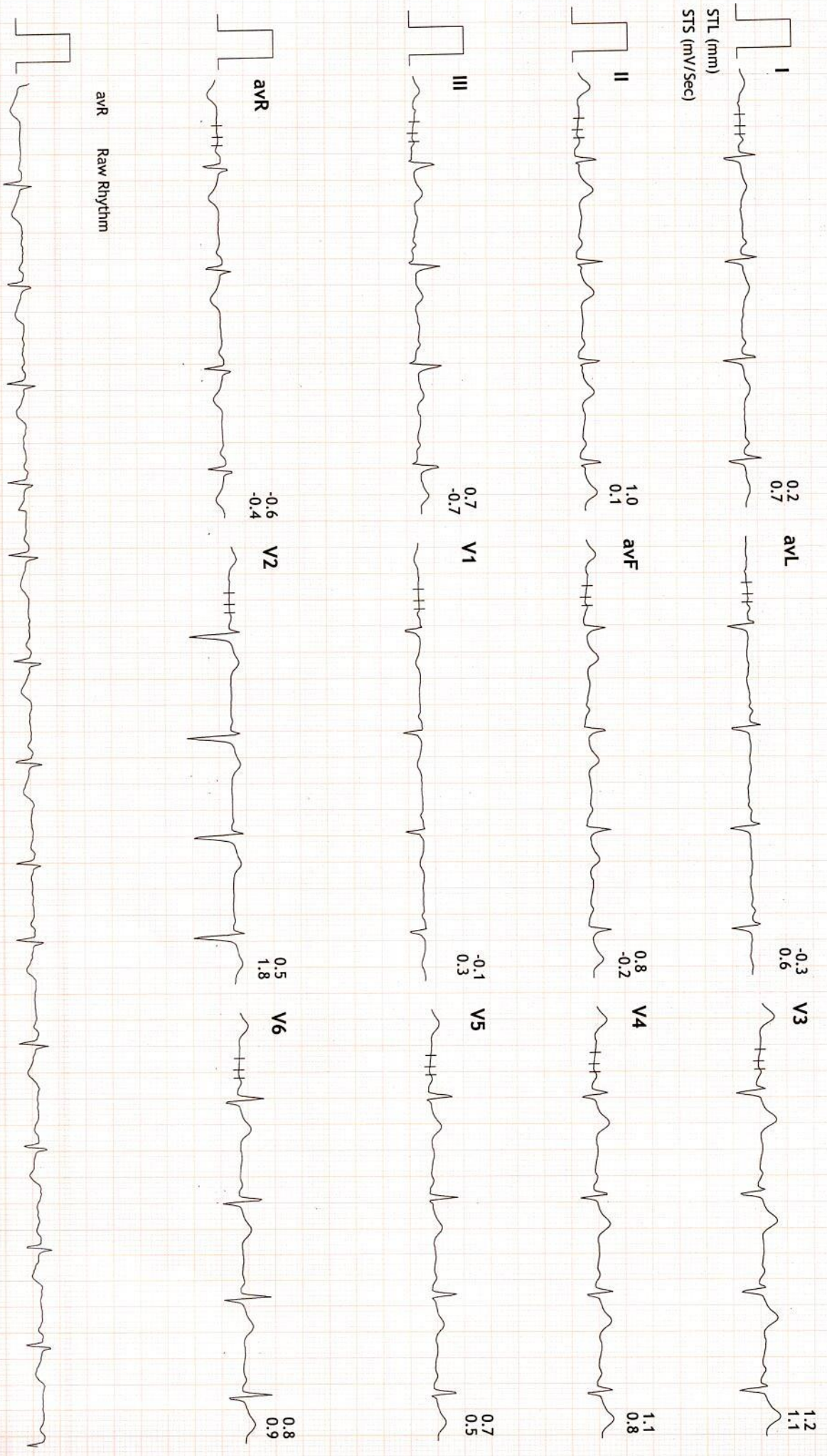



Linked Medians Report

PRAMUKH MULTI SPECIALITY HOSPITAL
NR. RAILWAY CROSSING, MANINAGAR (E) Ahm. 08.

551/ABHISHEK TIWARI HR: 81 bpm
37 Yrs/Male METS: 1.0
76 Kg/164 Cms BP: 120/80
Date: 20-Aug-2021 09:24:51 AM

MPHR: 44% of 183
Speed: 0.0 mph
Grade: 0.0%

BRUCE
(1.0-100)Hz

Ex Time 00:00
BLC : On
Notch : On

ExStart
10.0 mm/mV
25 mm/Sec.

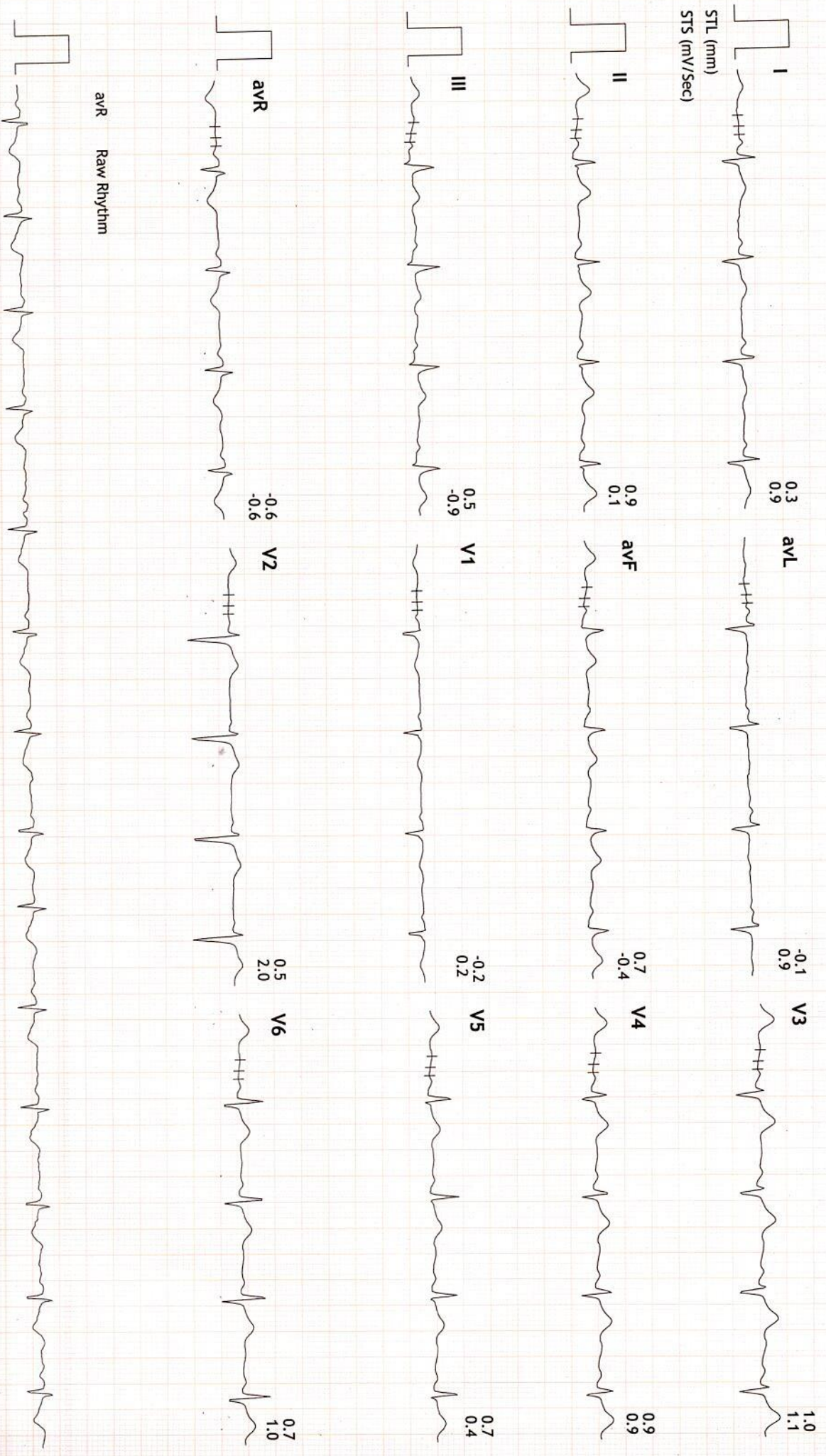



Linked Medians Report

PRAMUKH MULTI SPECIALITY HOSPITAL
NR. RAILWAY CROSSING, MANINAGAR (E) Ahm. 08.

551/ABHISHEK TIWARI HR: 110 bpm
37 Yrs/Male METS: 4.7
76 Kg/164 Cms BP: 136/88
Date: 20-Aug-2021 09:24:51 AM

MPHR: 60% of 183
Speed: 1.7 mph
Grade: 10.0%

BRUCE
(1.0-100)Hz

Ex Time 03:00
BLC : On
Notch : On

Stage 1 (03:00)
10.0 mm/mV
25 mm/Sec.

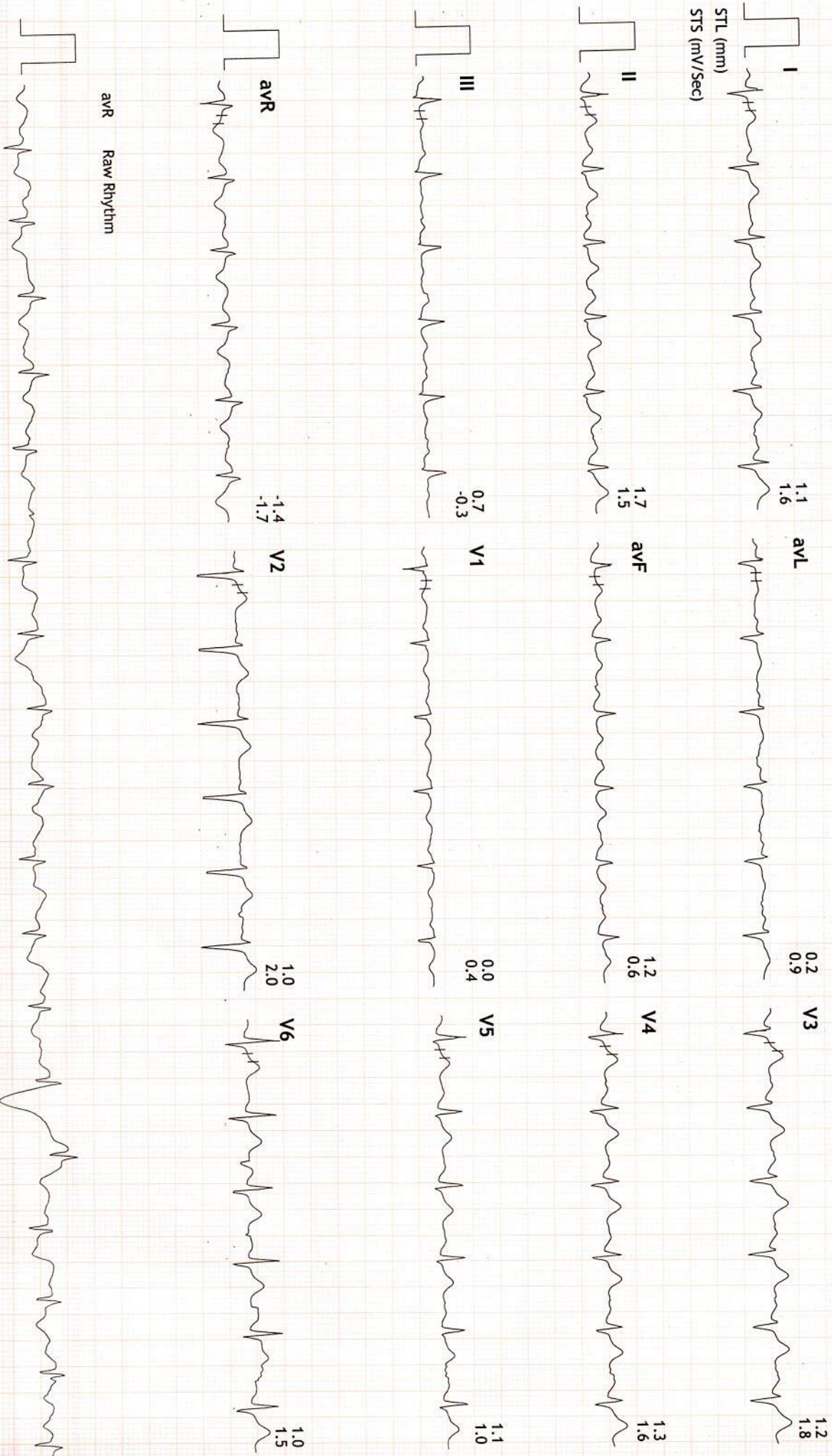



Linked Medians Report

PRAMUKH MULTI SPECIALITY HOSPITAL
NR. RAILWAY CROSSING, MANNINAGAR (E) Ahm. 08.

551 / ABHISHEK TIWARI HR: 136 bpm
37 Yrs/Male METS: 7.1
76 Kg/164 Cms BP: 140/90
Date: 20-Aug-2021 09:24:51 AM

MBHR: 74% of 183
Speed: 2.5 mph
Grade: 12.0%

BRUCE
(1.0-100)Hz

Ex Time 06:00
BLC : On
Notch : On

Stage 2 (03:00)
10.0 mm/mV
25 mm/Sec.

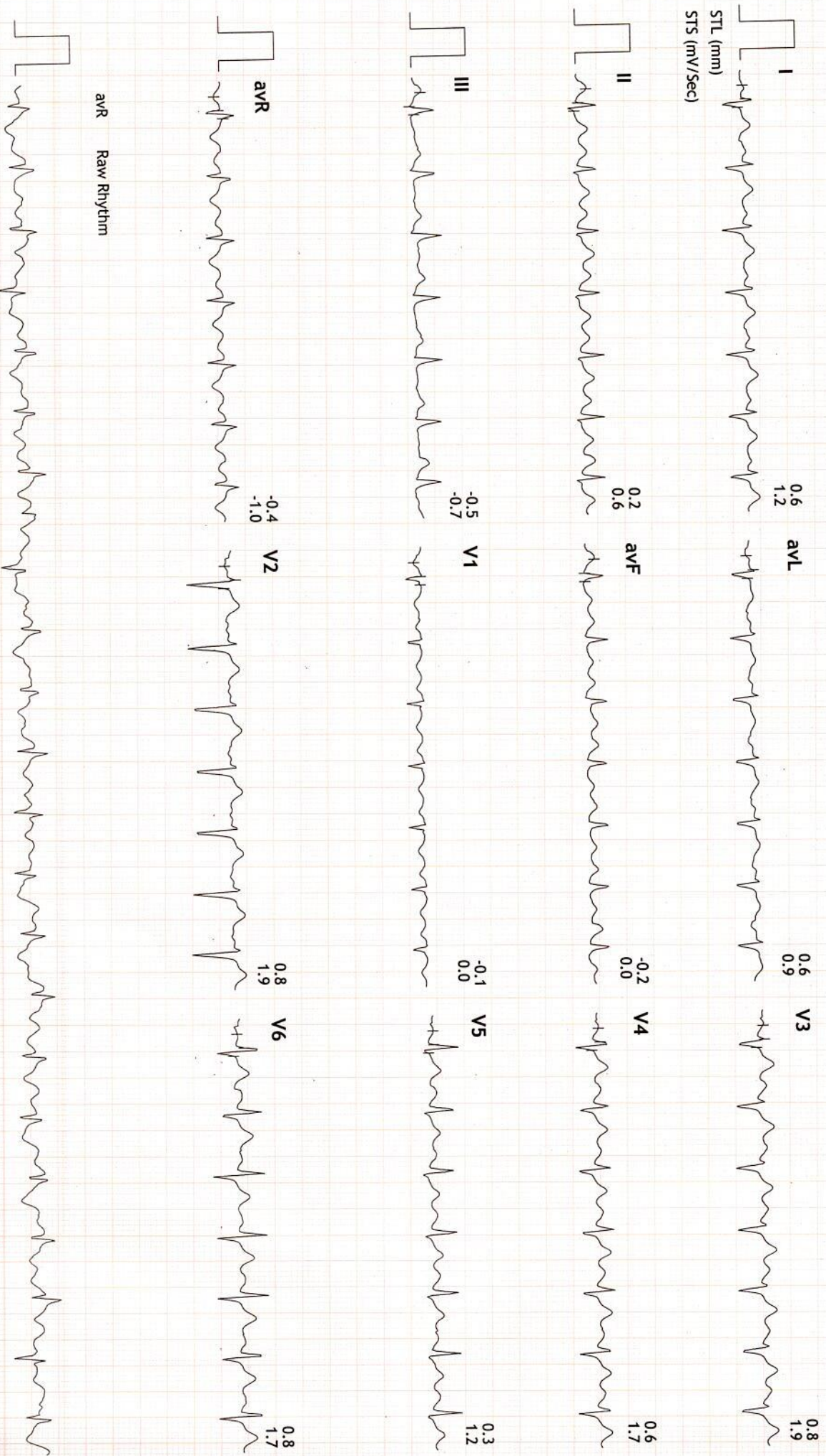



Linked Medians Report

PRAMUKH MULTI SPECIALITY HOSPITAL
NR. RAILWAY CROSSING, MANINAGAR (E) Ahm. 08.

551/ABHISHEK TIWARI HR: 158 bpm
37 Yrs/Male METS: 8.5
76 Kg/164 Cms BP: 140/90
Date: 20-Aug-2021 09:24:51 AM

MPPH: 86% of 183
Speed: 3.4 mph
Grade: 14.0%

BRUCE
(1.0-100)Hz

Ex Time 07:19
BLC : On
Notch : On

PeakEx
10.0 mm/mV
25 mm/Sec.

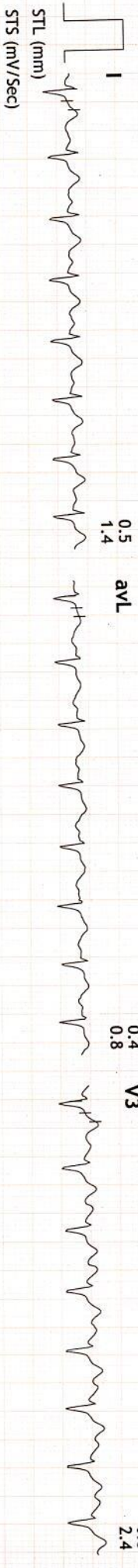

avR Raw Rhythm



Linked Medians Report

PRAMUKH MULTI SPECIALITY HOSPITAL
NR. RAILWAY CROSSING, MANINAGAR (E) Ahm. 08.

551/ABHISHEK TIWARI HR: 103 bpm
37 Yrs/Male METS: 1.0
76 Kg/164 Cms BP: 130/80
Date: 20-Aug-2021 09:24:51 AM

MPPR: 56% of 183
Speed: 0.0 mph
Grade: 0.0%

BRUCE
(1.0-100)Hz

Ex Time 07:19
BLC : On
Notch : On

Recovery : (02:59)
10.0 mm/mV
25 mm/Sec.

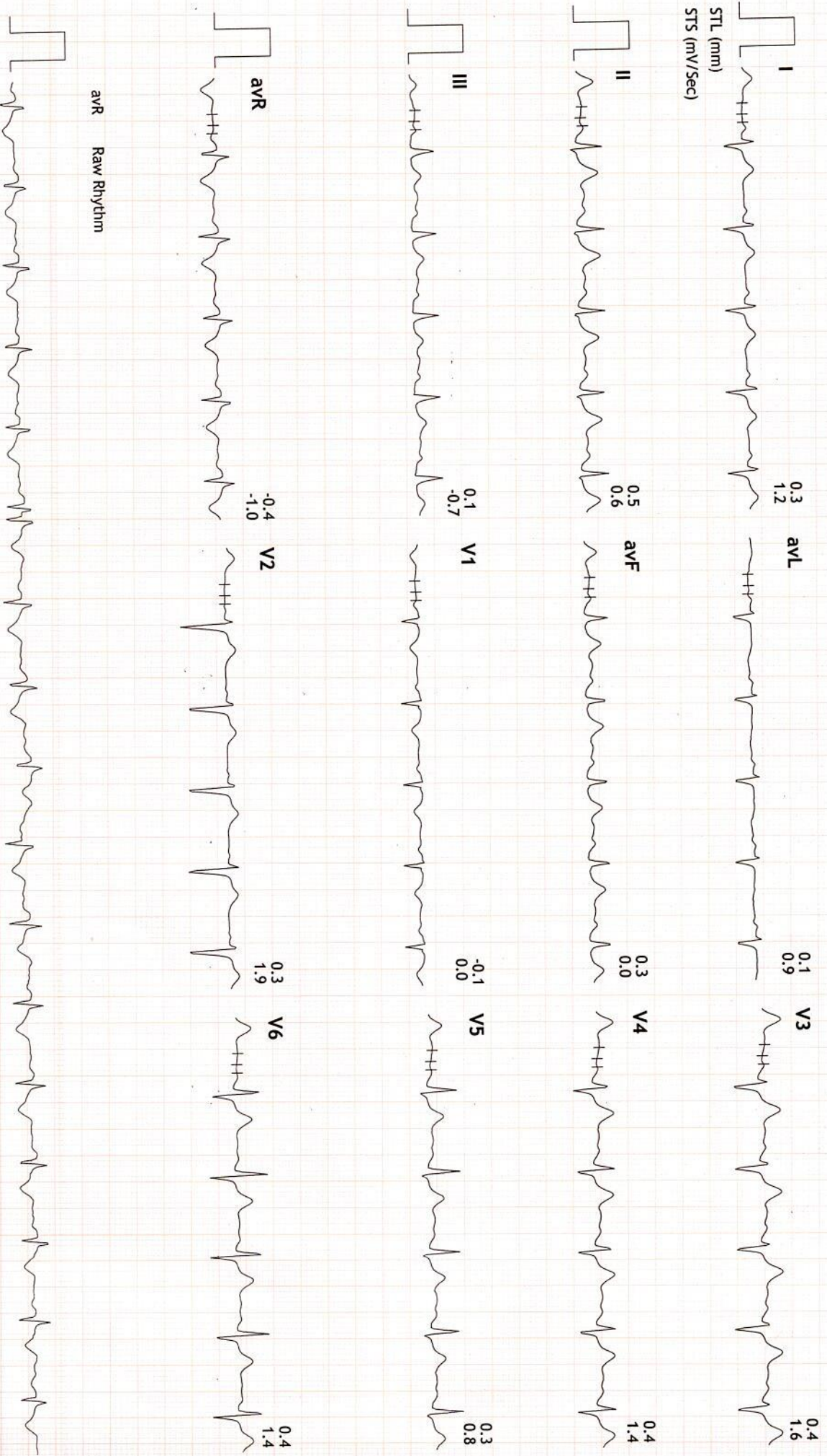

avR Raw Rhythm



Linked Medians Report

PRAMUKH MULTI SPECIALITY HOSPITAL
NR. RAILWAY CROSSING, MANINAGAR (E) Ahm. 08.

551/ABHISHEK TIWARI HR: 92 bpm
37 Yrs/Male METS: 1.0
76 Kg/164 Cms BP: 130/80
Date: 20-Aug-2021 09:24:51 AM

MPPHR: 50% of 183
Speed: 0.0 mph
Grade: 0.0%

BRUCE (1.0-100)Hz
Ex Time 07:19
BLC : On
Notch : On

Recovery : (05:59)
10.0 mm/mV
25 mm/Sec.

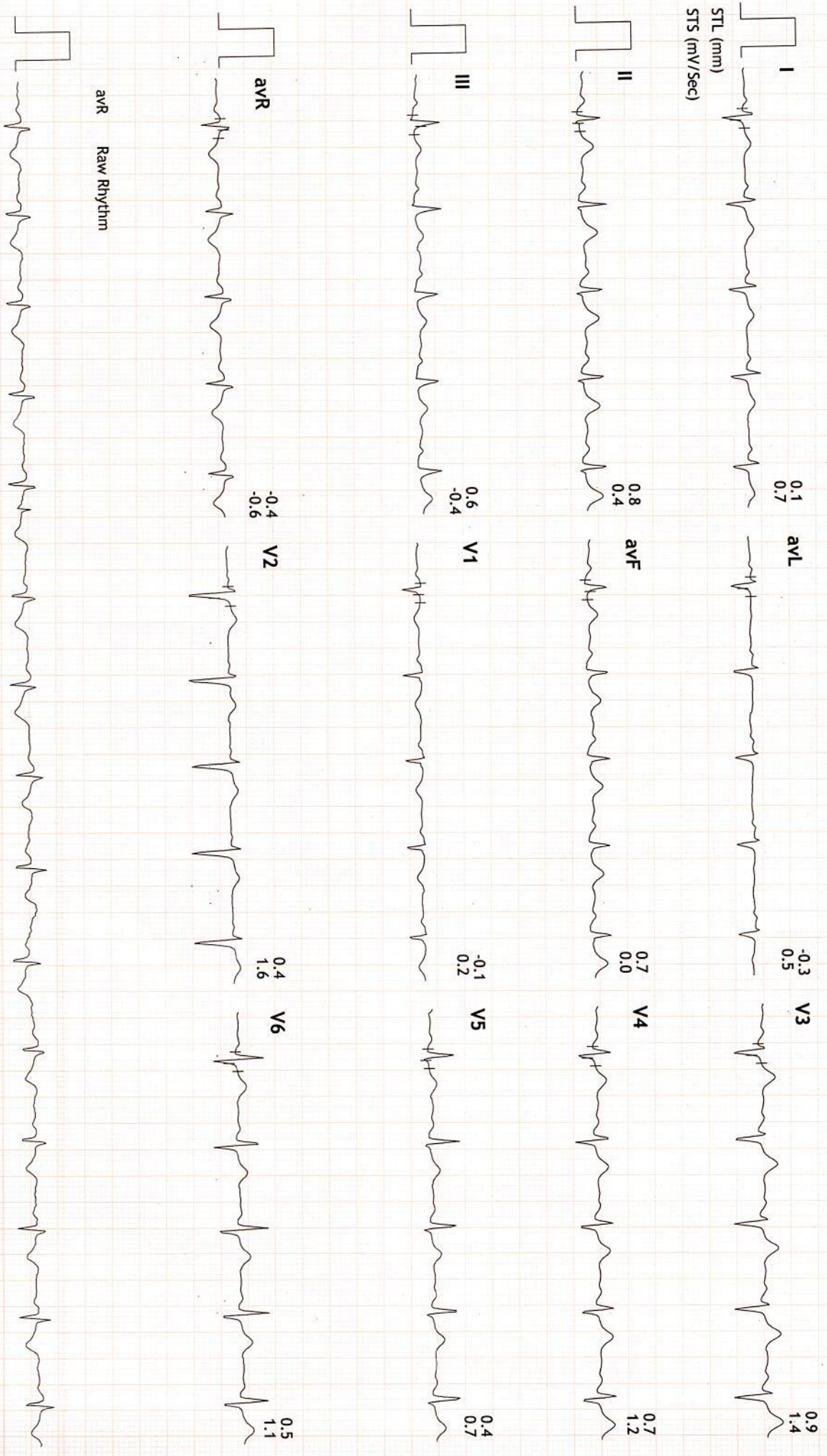



Linked Medians Report

PRAMUKH MULTI SPECIALITY HOSPITAL
NR. RAILWAY CROSSING, MANINAGAR (E) Ahm. 08.

551/ABHISHEK TIWARI HR: 93 bpm
37 Yrs/Male METS: 1.0
76 Kg/164 Cms BP: 130/80
Date: 20-Aug-2021 09:24:51 AM

MPPHR: 50% of 183
Speed: 0.0 mph
Grade: 0.0%

BRUCE
(1.0-100)Hz

Ex Time 07:19
BLC : On
Notch : On

Recovery : (08:59)
10.0 mm/mV
25 mm/Sec.

