



SONI DIAGNOSTICS

118/572, KAUSHALPURI, GUMTI NO. 5, KANPUR - 208012

Ph. : 0512-2219667, 8858154254

e-mail : sonidiagnostics01@gmail.com

Patient Name : MRS. SARIKA BHARTI

Age / Gender : 33 years / Female

Patient ID : 37170

Source : Excel Hospital

Referral : SELF

Collection Time : 11/09/2023, 05:06 p.m.

Reporting Time : 12/09/2023, 04:32 p.m.

Sample ID :



232540048

PAP Smear Cytology

Reference Number :

SD 163/23

Type of sample

Conventional

Specimen Adequacy

Smears are adequate and satisfactory for evaluation. Transformation zone component is identified.

Interpretation

Negative for intraepithelial lesion/malignancy (NILM).

****END OF REPORT****

All the reports have to be correlated clinically. If the result of the tests are unexpected, the patient is advised to contact the lab immediately for a recheck.

Dr. S.S.Soni
M.D. (PATHOLOGY)



All diagnostic tests have limitations & clinical interpretation should not be solely based on single investigation. Clinical correlation and further relevant investigations advised if warranted. Any discrepancies in test results should be notified within 24 hours. This report is not valid for medicolegal purpose.

Dr. Nikhat Siddiqui

M.B.B.S., M.S. (Obst. & Gynae.)

Consultant Gynaecologist & Obstetrician

Mob. 989601544

Sauka Bhatti 11/9/23

P/H/O.

LMP - 30 Aug.

2nd Infertility

Health
checkup.

AMH - 0.11

Pls - cx (N)

↓ AMH.

Pap smear
taken

Slide I - Endocx

Slide II - Endocx

Rx:

TB Ovarien Plus
(ATA) 3 months

TB F Hope OD
Cytos Inor

Fenza Vg support

1 X 1 / 1 R

73 bpm
--/-- mmHg

Location:
Room:
Order Nur:
Indic:
Medication 1:
Medication 2:
Medication 3:

Technician:
Ordering Ph:
Referring Ph:
Attending Ph:

ms Sanku
Mr ISrem
Mr baky

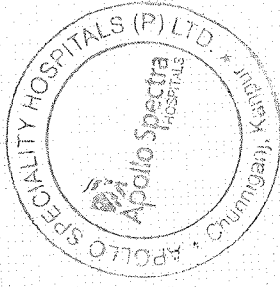

09.09.2023 13:06:19

Normal sinus rhythm
Normal ECG

QRS : 72 ms
QT / QTcBaz : 410 / 451 ms
PR : 136 ms
P : 98 ms
RR / PP : 818 / 821 ms
P / QRS / T : 66 / 34 / 5 degrees

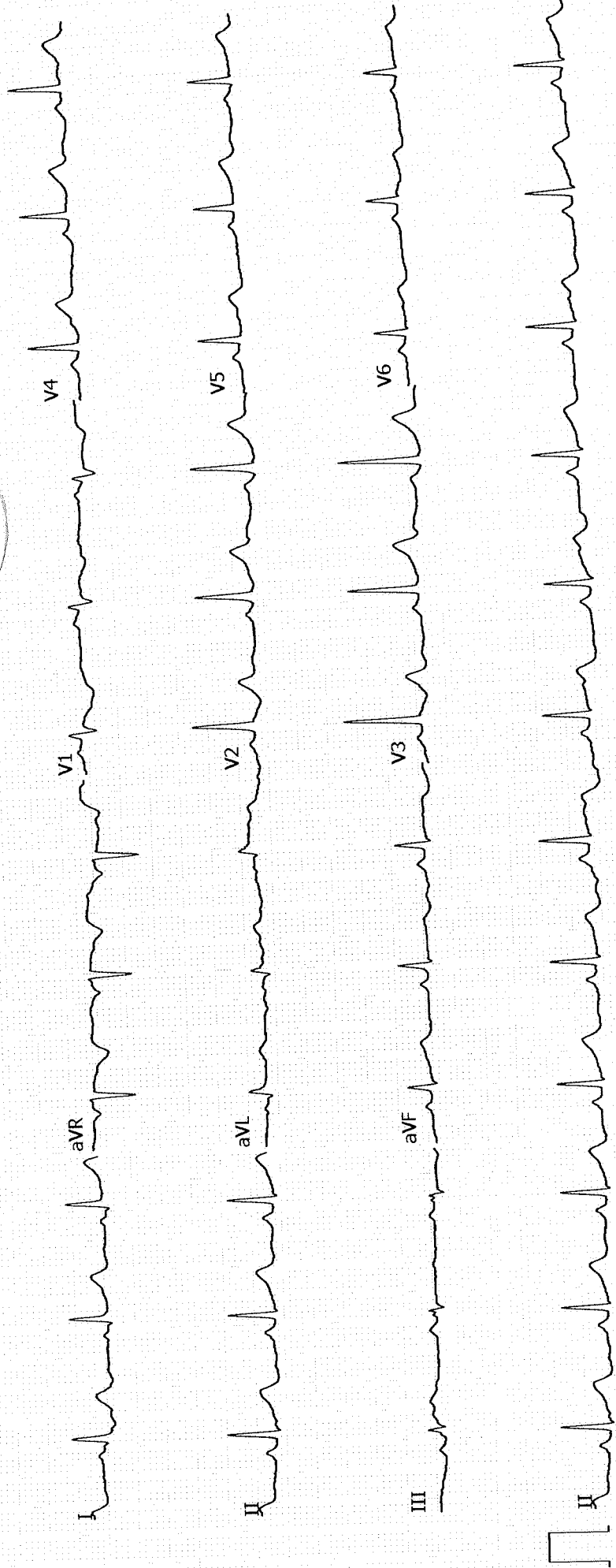

Unconfirmed
4x2.5x3_25_R1

ADS 0.56-20 Hz 50 Hz

25 mm/s 10 mm/mV

12SL™ v241

1 1

MAC3000

CE

Vu < 6/6
< 6/6
(Distant)

NAME Mrs. Sarika

DATE 9/09/23

(VD = 12.00)

<R>	S	C	A
-	1.25	-0.50	44
-	1.25	-0.50	71
-	0.75	-0.50	39

* - 1.25 -0.50 44

<L>	S	C	A
-	0.75	-0.25	68
-	1.00		
-	0.50	-0.50	91
-	0.75		

* - 0.75 -0.25 68

PD = 0mm

Nh < Nls
< Nls

Colour Vision < WNL

no active intervention

Sarika
डॉ. सोनिया दमले
स्वास्थ्यविभाग, डीएनएपी
भुवनेश्वर नो 4434

Name : MRS SARIKA BHARTI
 Reg No: 128953
 Ref By DR. MHC

Sex : 33 yrs/ Female
 Date: 09.09.2023
 OPD

PROCEDURES:	M-MODE/2D/DOPPLER/COLOR/CONTRAST				B.S.A. M ²
MEASUREMENTS:					NORMAL
Aortic root diameter	3.9			2.0-3.7 cm	< 2.2 cm
Aortic valve opening	3.2			1.5-2.6 cm	
Right ventricular dimension	2.7			0.7-2.6 cm	< 1.4 cm / M ²
Right atrial dimension	3.3			0.3-2.9 cm	
Left atrial dimension	3.5			1.9-4.0 cm	< 2.2 cm / M ²
Left ventricular ED dimension	3.6			3.7-5.6 cm	< 3.2 cm / M ²
Left ventricular ES dimension	4.2			2.2-4.0 cm	
Interventricular septal thickness	ED 1.0	ES 2.1			0.6-1.2 cm
Left vent PW thickness	ED 0.9	ES 1.2			0.5-1.0 cm

INDICES OF LEFT VENTRICLE FUNCTION

LV Ejection Fraction 60% 60-62%
 DOPPLER

MV	E=90, A=70	Cm/sec	MR	Nil
AoV	119	Cm/sec	AI	Nil
TV	85	Cm/sec	TR	Nil
PV	72	Cm/sec	PI	Nil

FINAL DIAGNOSIS:

- No regional wall motion abnormality.
- LVEF =60%.
- Normal cardiac chambers.
- No evidence of pericardial effusion.
- No evidence of RHD/ASD/VSD/PDA.
- No LA/LV, Clot/Vegetation.

(Kindly correlate clinically and further investigation)



Dr. Mohd. Shahid, MD
 Consultant Cardiologist

Please correlate clinically

Kindly Note

❖ Please intimate us for any typing mistakes and send the report for correction within 7 days.

❖ The science of Radiological diagnosis is based on the interpretation of various shadows produced by both the normal and abnormal tissues and are not always conclusive. Further biochemical and radiological investigation & clinical correlation is required to enable the clinician to reach the final diagnosis.
 The report and films are not valid for

Patient Name : Mrs. SARIKA BHARTI
UHID : SKAN.0000128953
Reported on : 10-09-2023 11:47
Adm/Consult Doctor :

Age : 33 Y F
OP Visit No : SKANOPV153165
Printed on : 10-09-2023 11:52
Ref Doctor : SELF

DEPARTMENT OF RADIOLOGY

ULTRASOUND - WHOLE ABDOMEN

Liver- normal in size shape & echogenicity . No focal lesions. Intra hepatic biliary radicles not dilated. Portal vein is normal in course and caliber.

Gall Bladder- Normal in distension and wall thickness.No sizeable calculus or mass lesion.

CBD normal in course, caliber & clear in visualized region.

Pancreas - Normal in size, shape and echogenicity. No sizeable mass lesion.Main Pancreatic duct not dilated.

Spleen -normal in size, shape and echogenicity. No focal lesion. Splenic vein at hilum is normal caliber.

Retroperitoneum -No sizeable retroperitoneal lymphadenopathy in visualized region. Visualized segment of aorta and IVC normal.

Bilateral Kidney -Normal in size, shape, position and echogenicity. Corticomedullary differentiation preserved. Pelvicalyceal system not dilated.No calculus or mass lesion. Bilateral ureter not dilated.

Urinary Bladder -Normal in size , shape & distention. No calculus or mass lesion.

Uterus -Normal in size (7.0x 3.7 cm). endometrial thickness is normal (6mm).No sizeable uterine mass lesion. Cervix unremarkable.

Bilateral ovaries are normal in size, shape and echogenicity. No sizeable adnexal mass lesion

No evidence of ascites.

IMPRESSION:

No significant abnormality seen on this study

Suggest - clinical correlation.

(The sonography findings should always be considered in correlation with the clinical and other investigation finding where applicable.) It is only a professional opinion, Not valid for medico legal purpose.

Patient Name : Mrs. SARIKA BHARTI
UHID : SKAN.0000128953
Reported on : 10-09-2023 11:47
Adm/Consult Doctor :

Age : 33 Y F
OP Visit No : SKANOPV153165
Printed on : 10-09-2023 11:47
Ref Doctor : SELE

Printed on:10-09-2023 11:47

---End of the Report---

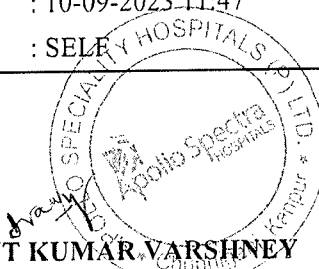
Dr. DUSHYANT KUMAR VARSHNEY
MD, DNB
Radiology

Patient Name : Mrs. SARIKA BHARTI
UHID : SKAN.0000128953
Reported on : 10-09-2023 10:39
Adm/Consult Doctor :

Age : 33 Y F
OP Visit No : SKANOPV153165
Printed on : 10-09-2023 10:39
Ref Doctor : SELF

DEPARTMENT OF RADIOLOGY

X-RAY CHEST PA

Both lung fields and hila are normal .

No obvious active pleuro-parenchymal lesion seen .

Both costophrenic and cardiophrenic angles are clear .

Both diaphragms are normal in position and contour .

Thoracic wall and soft tissues appear normal.

CONCLUSION :

No obvious abnormality seen

Printed on:10-09-2023 10:39

---End of the Report---



Dr. DUSHYANT KUMAR VARSHNEY

MD, DNB

Radiology

DEPARTMENT OF LABORATORY SERVICES

Patient Name : Mrs. SARIKA BHARTI
UHID/MR No. : SKAN.0000128953
Sample Collected on : 09-09-2023 12:19
LRN# : LAB13095937
Ref Doctor : SELF
Package Name : ARCOFEMI - MEDIWHEEL - FULL BODY
HEALTH ANNUAL PLUS CHECK - FEMALE - 2D
ECHO - PAN INDIA - FY2324
Emp/Auth/TPA ID : 93696
Sponsor Name : ARCOFEMI HEALTHCARE LIMITED
Age / Gender : 33Y/Female
OP Visit No : SKANOPV153165
Reported on : 09-09-2023 14:03
Specimen : Blood(EDTA)
Adm/Consult Doctor :

DEPARTMENT OF LABORATORY MEDICINE

<u>TEST NAME</u>	<u>RESULT</u>	<u>BIOLOGICAL REFERENCE INTERVALS</u>	<u>UNITS</u>
HEMOGRAM + PERIPHERAL SMEAR			
Hemoglobin Method: Cyanide Photometric	11.5	11.5 - 15	g/dL
RBC Count Method: Electrical Impedance	3.97	3.8 - 4.8	millions/cu mm
Haematocrit Method: Calculated	34.2*	36 - 46	%
MCV Method: Calculated	86.1	83 - 101	fl
MCH Method: Calculated	29.0	27 - 32	pg
MCHC Method: Calculated	33.6	31.5 - 34.5	g/dl
RDW	13.1	11.6 - 14	%
Platelet Count Method: Electrical Impedance	2.37	1.5 - 4.1	lakhs/cumm
TLC Count Method: Electrical Impedance	8200	4000 - 11000	cells/cumm

Results are to be correlated clinically

NOTE : All pathological test have technical limitations which may at times cause interpretative errors. Collaborative clinical pathological co-relation is necessary. In case of any discrepancy, results may be reviewed and repeat investigation is advised. Typographical errors should be reported immediately for correction. The report is not valid for medico legal purpose.

Excel Hospitals (P) Ltd.
Dr. SATINDER SINGH
SONI

1108, Chunniganj, Kanpur - 208001
Ph. 0512-2555991, 2555992
Email: excelhospitals@gmail.com
❖ Emergency No. 9935577550

DEPARTMENT OF LABORATORY SERVICES

Patient Name : Mrs. SARIKA BHARTI **Age / Gender** : 33Y/Female
UHID/MR No. : SKAN.0000128953 **OP Visit No** : SKANOPV153165
Sample Collected on : 09-09-2023 12:19 **Reported on** : 09-09-2023 14:03
LRN# : LAB13095937 **Specimen** : Blood(EDTA)
Ref Doctor : SELF
Package Name : ARCOFEMI - MEDIWHEEL - FULL BODY
HEALTH ANNUAL PLUS CHECK - FEMALE - 2D
ECHO - PAN INDIA - FY2324
Emp/Auth/TPA ID : 93696 **Adm/Consult Doctor** :
Sponsor Name : ARCOFEMI HEALTHCARE LIMITED

Differential Leucocyte Count(Fluorescence Flow Cytometry / VCS Technology)

Cell Type	Count	Reference Range	Units
Neutrophils	76	40 - 80	%
Lymphocytes	20	20 - 40	%
Monocytes	02	2 - 10	%
Eosinophils	02	1-6	%
Basophils	00	0-2	%
Erythrocyte Sedimentation Rate (ESR) Method: Westergrens Method.	16	0 - 20	mm/hr

<u>TEST NAME</u>	<u>RESULT</u>	<u>BIOLOGICAL REFERENCE INTERVALS</u>	<u>UNITS</u>
BLOOD GROUP ABO AND RH FACTOR			
ABO Method: Microplate Hemagglutination	AB		
Rh (D) Type: Method: Microplate Hemagglutination	POSITIVE		

End of the report



Results are to be correlated clinically

NOTE: All retail/clinical tests have technical limitations which at times cause interpretative errors. Collaborative clinical pathological co-relation is necessary. In case of any discrepancy, results may be reviewed and repeat investigation is advised. Typographical errors should be reported immediately for correction. The report is not valid for medico legal purpose.

Excel Hospitals (P) Ltd.
SONI

1138, Chunniganj, Kanpur - 208001
Ph. 0512-2555991, 2555992
Email: excelhospitals@gmail.com
❖ Emergency No. 9935577550

DEPARTMENT OF LABORATORY SERVICES

Patient Name	: Mrs. SARIKA BHARTI	Age / Gender	: 33Y/Female
UHID/MR No.	: SKAN.0000128953	OP Visit No	: SKANOPV153165
Sample Collected on	: 09-09-2023 12:19	Reported on	: 09-09-2023 14:06
LRN#	: LAB13095937	Specimen	: Blood(EDTA)
Ref Doctor	: SELF	Adm/Consult Doctor	:
Emp/Auth/TPA ID	: 93696		
Sponsor Name	: ARCOFEMI HEALTHCARE LIMITED		

DEPARTMENT OF LABORATORY MEDICINE

PERIPHERAL SMEAR

Methodology	: Microscopic
RBC	: Normocytic Normochromic
WBC	: Within Normal Limits.DLC is as mentioned.
Platelets	: Adequate in Number
Parasites	: No Haemoparasites seen
IMPRESSION	: Normocytic normochromic blood picture
Note/Comment	: Please Correlate clinically

End of the report



Results are to be correlated clinically

Dr. SATINDER SINGH

Excel Hospitals (P) Ltd.

Lab Technician / Technologist

NOTE: All pathological test have technical limitations which may at times cause interpretative errors. Collaborative clinical pathological co-relation is necessary. In case of any discrepancy, results may be reviewed and repeat investigation is advised. Typographical errors should be reported immediately for correction. The report is not valid for medico legal purpose.

Pathology
14/138, Chunniganj, Kanpur - 208001
Ph. 0512-2555991, 2555992
Email : excelhospitals@gmail.com
❖ Emergency No. 9935577550

DEPARTMENT OF LABORATORY SERVICES

Patient Name : Mrs. SARIKA BHARTI	Age / Gender : 33Y/Female
UHID/MR No. : SKAN.0000128953	OP Visit No : SKANOPV153165
Sample Collected on : 09-09-2023 12:19	Reported on : 09-09-2023 14:07
LRN# : LAB13095937	Specimen : Urine
Ref Doctor : SELF	
Package Name : ARCOFEMI - MEDIWHEEL - FULL BODY HEALTH ANNUAL PLUS CHECK - FEMALE - 2D ECHO - PAN INDIA - FY2324	
Emp/Auth/TPA ID : 93696	Adm/Consult Doctor :
Sponsor Name : ARCOFEMI HEALTHCARE LIMITED	

DEPARTMENT OF LABORATORY MEDICINE

<u>TEST NAME</u>	<u>RESULT</u>	<u>BIOLOGICAL REFERENCE INTERVALS</u>	<u>UNITS</u>
COMPLETE URINE EXAMINATION			
Color:	Straw	Pale Yellow	
Specific Gravity Method: Indicator Method	1.010	1.005 - 1.035	
Transparency:	Clear	Clear	
Protein : Method: Indicator Method	Nil	Nil	
Glucose: Method: Glucose Oxidase	Absent	Nil	
pH Method: Indicator Method	5.0 (Acidic)	4.6 - 8	
DEPOSITS:	Absent		
WBC/Pus Cells	Nil	0-5	/hpf
Tc/Sqc(Transitional/Squamous epithelial cells)	2-4	2-3	/hpf



Results are to be correlated clinically

NOTE : All pathological test have technical limitations which may at times result in interpretative errors. Collaborative clinical pathological co-relation is necessary. In case of any discrepancy, results may be reviewed and repeat investigation is advised. Typographical errors should be reported immediately for correction. The report is not valid for medico legal purpose.

Excel Hospitals (P) Ltd.
Dr. SATINDER SINGH
SONI

14/MD Chunniganj, Kanpur - 208001
Ph. 0512-2555991, 2555992
Email: excelhospitals@gmail.com
❖ Emergency No. 9935577550

DEPARTMENT OF LABORATORY SERVICES

Patient Name : Mrs. SARIKA BHARTI
UHID/MR No. : SKAN.0000128953
Sample Collected on : 09-09-2023 12:19
LRN# : LAB13095937
Ref Doctor : SELF
Package Name : ARCOFEMI - MEDIWHEEL - FULL BODY
HEALTH ANNUAL PLUS CHECK - FEMALE - 2D
ECHO - PAN INDIA - FY2324
Emp/Auth/TPA ID : 93696
Sponsor Name : ARCOFEMI HEALTHCARE LIMITED

Age / Gender : 33Y/Female
OP Visit No : SKANOPV153165
Reported on : 09-09-2023 14:07
Specimen : Urine

Adm/Consult Doctor :

RBC	Nil	0 - 2	/hpf
Crystals:	Nil		
Casts:	Nil		/hpf

End of the report



Results are to be correlated clinically

Excel Hospitals (P) Ltd. has technical limitations
which sometimes cause interpretative errors.
Collaborative clinical pathological co-relation is necessary.
In case of any discrepancy, results may be reviewed and
repeat investigation is advised. Typographical errors
should be reported immediately for correction. The report is
not valid for medico legal purpose.

Excel Hospitals (P) Ltd.
Dr. Sankar SINGH
SONI

M/88, Chunniganj, Kanpur - 208001
Ph. 0512-2555991, 2555992
Pathology
Email - excelhospitals@gmail.com
❖ Emergency No. 9935577550

DEPARTMENT OF LABORATORY SERVICES

Patient Name : Mrs. SARIKA BHARTI **Age / Gender** : 33Y/Female
UHID/MR No. : SKAN.0000128953 **OP Visit No** : SKANOPV153165
Sample Collected on : 09-09-2023 17:01 **Reported on** : 09-09-2023 18:19
LRN# : LAB13095937 **Specimen** : Plasma(PP)
Ref Doctor : SELF
Package Name : ARCOFEMI - MEDIWHEEL - FULL BODY
HEALTH ANNUAL PLUS CHECK - FEMALE - 2D
ECHO - PAN INDIA - FY2324
Emp/Auth/TPA ID : 93696 **Adm/Consult Doctor** :
Sponsor Name : ARCOFEMI HEALTHCARE LIMITED

DEPARTMENT OF LABORATORY MEDICINE

<u>TEST NAME</u>	<u>RESULT</u>	<u>BIOLOGICAL REFERENCE INTERVALS</u>	<u>UNITS</u>
GLUCOSE, POST PRANDIAL (PP), 2 HOURS (POST MEAL)			
GLUCOSE - SERUM / PLASMA (POST PRANDIAL) Method: Glucose Oxidase-Peroxidase	105	70 - 140	mg/dl
GLUCOSE, FASTING			
FASTING SUGAR Method: GOD-PAP	87	70 - 110	mg/dl
GAMMA GLUTAMYL TRANSFERASE (GGT)			
GAMMA GT Method: Kinetic Photometric	27	< 38	U/L
RENAL PROFILE/RENAL FUNCTION TEST (RFT/KFT)			
CREATININE - SERUM / PLASMA Method: Jaffe's Kinetic	0.8	0.55 - 1.02	mg/dl
URIC ACID - SERUM Method: Modified Uricase	3.5	2.6 - 6.0	mg/dl
UREA - SERUM/PLASMA Method: Urease with indicator dye	26	Female: 15 - 36	mg/dl
CALCIUM Method: O-Cresolphthalein complexone	10.0	8.5 - 10.1	mg/dl



Results are to be correlated clinically

NOTE : All pathological test have technical limitations which may at times cause interpretative errors. Collaborative clinical pathological co-relation is necessary. In case of any discrepancy, results may be reviewed and repeat investigation is advised. Typographical errors should be reported immediately for correction. The report is not valid for medico legal purpose.

Excel Hospitals (P) Ltd.

MD
14/138, Chunniganj, Kanpur - 208001
Pathology
PH. 0512-2555991, 2555992
Email : excelhospitals@gmail.com
❖ Emergency No. 9935577550

DEPARTMENT OF LABORATORY SERVICES

Patient Name : Mrs. SARIKA BHARTI **Age / Gender** : 33Y/Female
UHID/MR No. : SKAN.0000128953 **OP Visit No** : SKANOPV153165
Sample Collected on : 09-09-2023 17:01 **Reported on** : 09-09-2023 18:19
LRN# : LAB13095937 **Specimen** : Plasma(PP)
Ref Doctor : SELF
Package Name : ARCOFEMI - MEDIWHEEL - FULL BODY
HEALTH ANNUAL PLUS CHECK - FEMALE - 2D
ECHO - PAN INDIA - FY2324
Emp/Auth/TPA ID : 93696 **Adm/Consult Doctor** :
Sponsor Name : ARCOFEMI HEALTHCARE LIMITED

BUN	12.12	7-17	mg/dl
Method: Urease with indicator dye			
ELECTROLYTES (Na)	137	135 - 145	meq/L
Method: ISE-Direct			
ELECTROLYTES (K)	3.8	3.5 - 5.1	meq/L
Method: ISE-Direct			
LIVER FUNCTION TEST (LFT)			
BILIRUBIN TOTAL	0.95	0.2 - 1.3	mg/dL
Method: Azobilirubin/dyphylline			
BILIRUBIN (DIRECT)	0.39	Adults: 0.0 - 0.3 Neonates: 0.0 - 0.6	mg/dL
Method: Dual Wavelength Spectrophotometric			
BILIRUBIN UNCONJUGATED(INDIRECT)	0.56	0.0 - 1.1	mg/dL
Method: Dual Wavelength Spectrophotometric			
ALBUMIN	4.3	3.0 - 5.0	g/dL
Method: Bromocresol Green dye binding			
PROTEIN TOTAL	7.4	6.0 - 8.2	g/dL
Method: Biuret Reaction			
AST (SGOT)	29	14 - 36	U/L
Method: Kinetic (Leuco dye) with P 5 P			
GLOBULINN	3.1	2.8 - 4.5	g/dL
Method: Calculation			
ALT(SGPT)	27	9 - 52	U/L



Results are to be correlated clinically

NOTE : All pathological test have technical limitations which may at times cause interpretative errors. Collaborative clinical pathological co-relation is necessary. In case of any discrepancy, results may be reviewed and repeat investigation is advised. Typographical errors should be reported immediately for correction. The report is not valid for medico legal purpose.

Excel Hospitals (P) Ltd.

Dr. Poonam Kainth
Dr. Ritu Pradhan
Pathology
103, Chunniganj, Kanpur - 208001
Ph. 0512-2555991, 2555992
Email : excelhospitals@gmail.com
❖ Emergency No. 9935577550

DEPARTMENT OF LABORATORY SERVICES

Patient Name : Mrs. SARIKA BHARTI	Age / Gender : 33Y/Female
UHID/MR No. : SKAN.0000128953	OP Visit No : SKANOPV153165
Sample Collected on : 09-09-2023 17:01	Reported on : 09-09-2023 18:19
LRN# : LAB13095937	Specimen : Plasma(PP)
Ref Doctor : SELF	
Package Name : ARCOFEMI - MEDIWHEEL - FULL BODY HEALTH ANNUAL PLUS CHECK - FEMALE - 2D ECHO - PAN INDIA - FY2324	
Emp/Auth/TPA ID : 93696	Adm/Consult Doctor :
Sponsor Name : ARCOFEMI HEALTHCARE LIMITED	

LIPID PROFILE

CHOLESTEROL	240*	<200 - Desirable 200-239 - Borderline High ≥240 - High	mg/dL
Method: CHOD-End Point POD (Enzymatic)			
HDL	58	<40 - Low ≥60 - High	mg/dL
Method: Direct Measure PEG			
LDL	158.2	< 100 - Optimal 100-129 - Near Optimal & Above Optimal	
Method: Calculation Friedewald's Formula			
TRIGLYCERIDES	119	Normal : <150 Border High : 150 - 199 High : 200 - 499 Very High : ≥ 500	mg/dl
Method: Enzymatic GPO/POD/End Point			
VLDL	23.8	10-40	mg/dL
Method: Calculated			

End of the report

Results are to be correlated clinically

NOTE : All pathological test have technical limitations which may at times cause interpretative errors. Clinical correlation and pathological co-relation is necessary. In case of any discrepancy, results may be reviewed and repeat investigation is advised. Typographical errors should be reported immediately for correction. The report is not valid for medico legal purpose.

S. Saini
Excel Hospitals (P) Ltd.

MD
 14/138, Chunniganj, Kanpur - 208001
 Pathology 0512-2555991, 2555992
 Email : excelhospitals@gmail.com
 ❖ Emergency No. 9935577550



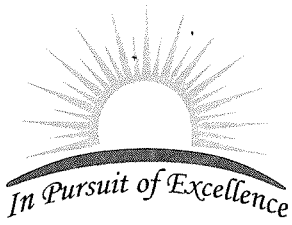

SONI DIAGNOSTICS

118/572, KAUSHALPURI, GUMTI NO. 5, KANPUR - 208012

Ph. : 0512-2219667, 8858154254

e-mail : sonidiagnostics01@gmail.com

Patient Name : MRS. SARIKA BHARTI

Age / Gender : 33 years / Female

Patient ID : 37024

Source : Excel Hospital

Referral : SELF

Collection Time : 09/09/2023, 01:28 p.m.

Reporting Time : 09/09/2023, 05:31 p.m.

Sample ID :



232520018

Test Description	Value(s)	Reference Range	Unit(s)
------------------	----------	-----------------	---------

HbA1C

Sample Type : EDTA

HbA1C

5.4

Normal - Less than 5.7

%

Method : Nephelometry

Prediabetes - 5.7% - 6.4

Diabetes - 6.5% or Higher

A1C	Average Blood Sugar
%	mg/dL
6.0	126
6.5	140
7.0	154
7.5	169
8.0	183
8.5	197
9.0	212
9.5	226
10.0	240
11.0	269
12.0	298

****END OF REPORT****

All the reports have to be correlated clinically. If the result of the tests are unexpected, the patient is advised to contact the lab immediately for a recheck.

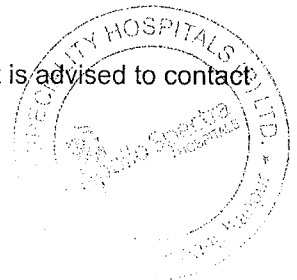

Dr. S.S.Soni

M.D. (PATHOLOGY)

All diagnostic tests have limitations & clinical interpretation should not be solely based on single investigation. Clinical correlation and further relevant investigations advised if warranted. Any discrepancies in test results should be notified within 24 hours. This report is not valid for medicolegal purpose.

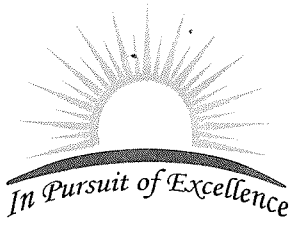

SONI DIAGNOSTICS

118/572, KAUSHALPURI, GUMTI NO. 5, KANPUR - 208012

Ph. : 0512-2219667, 8858154254

e-mail : sonidiagnostics01@gmail.com

Patient Name : MRS. SARIKA BHARTI

Age / Gender : 33 years / Female

Patient ID : 37024

Source : Excel Hospital

Referral : SELF

Collection Time : 09/09/2023, 01:28 p.m.

Reporting Time : 09/09/2023, 05:31 p.m.

Sample ID :



232520018

Test Description	Value(s)	Reference Range	Unit(s)
------------------	----------	-----------------	---------

T3,T4,TSH

SAMPLE TYPE : SERUM

T3 Method : CLIA	0.91	0.79 - 1.58	ng/mL
T4 Method : CLIA	7.35	5.2-12.7	µg/dL
TSH Method : CLIA	2.27	0.3-4.5	µIU/mL

Interpretation

TSH	T4	T3	INTERPRETATION
HIGH	NORMAL	NORMAL	MILD (SUBCLINICAL)HYPOTHYROIDISM
HIGH	LOW OR NORMAL	LOW OR NORMAL	HYPOTHYROIDISM
LOW	NORMAL	NORMAL	MILD (SUBCLINICAL)HYPERTHYROIDISM
LOW	HIGH OR NORMAL	HIGH OR NORMAL	HYPERTHYROIDISM
LOW	LOW OR NORMAL	LOW OR NORMAL	NON-THYROIDAL ILLNESS: RARE PITUITARY (SECONDARY)HYPOTHYROIDISM

****END OF REPORT****

All the reports have to be correlated clinically. If the result of the tests are unexpected ,the patient is advised to contact the lab immediately for a recheck.

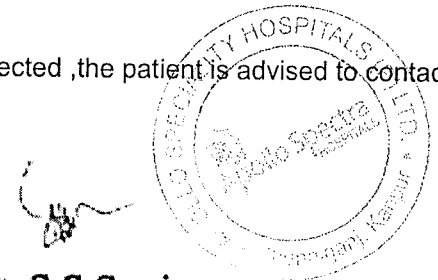

Dr. S.S.Soni
M.D. (PATHOLOGY)

All diagnostic tests have limitations & clinical interpretation should not be solely based on single investigation. Clinical correlation and further relevant investigations advised if warranted. Any discrepancies in test results should be notified within 24 hours. This report is not valid for medicolegal purpose.