



Corporate Office : HY PATHO LAB

CB 252, GROUND & FIRST FLOOR NARAINA, NEW DELHI 110028

7718962488

info@hyatholab.in

www.hyatholab.in

Toll Free No. : 18001030287

REPORT

PT Name : YOGITA PETHE  
Ref By : DR. VANDANA POWAR  
Reg No : HL5500068518 / MH145  
Barcode : Y11289468  
INV : THYROID PROFILE -3 (T3 T4 TSH)

Age : 35 Year | Sex : Female  
Registered on : 25-11-2023 01:29 PM  
Received on : 26-11-2023 09:50 AM  
Reported on : 26-11-2023 12:00 PM

SAMPLE COLLECTED AT :



SAMPLE : Serum

THYROID PROFILE -3 (T3 T4 TSH)

TEST DESCRIPTION	RESULT	UNITS	BIOLOGICAL REFERENCE RANGE
TOTAL TRIIODOTHYRONINE (T3) Method: CLIA	1.45	ng/mL	0.80 - 2.00
TOTAL THYROXINE (T4) Method: CLIA	7.33	µg/dl	5.10 - 14.10
THYROID STIMULATING HORMONE (TSH) Method: CLIA	2.05	uIU/ml	0.35 - 5.50

Reference Range

Thyroid hormone status during pregnancy:

Pregnancy	T3	T4	TSH
1st Trimester	0.70-1.80	6-16.5	0.37 - 3.6
2nd & 3rd Trimester	0.80-2.00	6-18.5	0.38 - 4.04

Reference ranges by Age

0-5 days: 0.7-15.2  
6 days-2 months: 0.7-11.0  
3-11 months: 0.7-8.4  
1-5 years: 0.7-6.0  
6-10 years: 0.6-4.8

Interpretation

1. Patients having low T3 and T4 levels but high TSH levels suffer from primary hypothyroidism, cretinism, juvenile myxedema or autoimmune disorders.
2. Patients having high T3 and T4 levels but low TSH levels suffer from Grave's disease, toxic adenoma or sub-acute thyroiditis.
3. Patients having either low or normal T3 and T4 levels but low TSH values suffer from iodine deficiency or secondary hypothyroidism.
4. Patients having high T3 and T4 levels but normal TSH levels may suffer from toxic multinodular goiter. This condition is mostly a symptomatic and may cause transient hyperthyroidism but no persistent symptoms.
5. Patients with high or normal T3 and T4 levels and low or normal TSH levels suffer either from T3 toxicosis or T4 toxicosis respectively.
6. In patients with non thyroidal illness abnormal test results are not necessarily indicative of thyroidism but may be due to adaptation to the catabolic state and may revert to normal when the patient recovers.
7. There are many drugs for eg. Glucocorticoids, Dopamine, Lithium, Iodides, Oral radiographic dyes, etc. which may affect the thyroid function tests.
8. Generally when total T3 and total T4 results are indecisive then Free T3 and Free T4 tests are recommended for further confirmation along with TSH levels.

Please correlate with clinical conditions

~~End of report~~

Dr. Khande Tejal Abasaheb (MD PATH)  
Consultant Pathologist

**Dr. Vandana G. Powar** M.B.B.S., D.C.P.  
Consultant Pathologist



**PARTH**  
PATHOLOGY LABORATORY  
(Computerised)

LAB - Shop No. 7, "Diwan Towers" Mangalwar Peth, Near Mirajkar Tikti, Opp. Nutan Marathi  
High School, Kolhapur. Mob. 9158529408, 9422047480, 9921285167

DATE – 25/11/2023

PATIENT NAME- YOGITA PETHE

AGE – 35Y/FEMALE

HEIGHT – 166cm

WEIGHT – 61kg

BLOOD PRESSURE - 107/ 72mmHg

PULES – 88 / Min

FIT TO PERFORM ALL DUTIES



Dr. Vandana G. Powar  
M.B.B.S., D.C.P.  
Reg No 68137

**PATHOLOGIST**

*[Signature]*  
DR. VANDANA POWAR  
M.B.B.S., D.C.P.

All Biochemistry Tests Done By Computerised Auto Analyser

HAEMATOLOGY | CLINICAL PATHOLOGY | BIOCHEMISTRY | SEROLOGY | MICROBIOLOGY | HISTOPATHOLOGY

24 Hours Emergency Service

Home Service Available



Scanned with OKEN Scanner

आयकर विभाग  
INCOME TAX DEPARTMENT

भारत सरकार  
GOVT. OF INDIA

स्थायी लेखा संख्या कार्ड  
Permanent Account Number Card

CHIPP6247F

नाम / Name  
YOGITA MADHUKAR PETHE

पिता का नाम / Father's Name  
MADHUKAR SHANTARAMJI PETHE

जन्म की तारीख / Date of Birth  
19/09/1988

हस्ताक्षर / Signature

04022017

*Pethe*



Dr. Vandana G. Powar  
M.B.B.S., D.C.P.  
Reg. No. 68137





Shop No. 7, "Diwan Towers" Mangalwar Peth, Near Mirajkar Tikti, Opp. Nutan Marathi High School, Kolhapur. Mob. 9158529408, 9422047480, 9921285167

NAME : MRS. YOGITA PETHE  
REF BY : Dr. MEDIWHEEL LIFE INS

DATE : 25/11/2023 PT.NO. : 210 25112  
AGE : 35. Yrs. SEX : F

### HAEMOGRAM WITH INDICES

Test	Result	Units	Normal Range
<b>Haemoglobin</b>	10.8	g/dl	12-16
RBC Count	4.64	millions / cu-mm	4.5 - 6.5
PCV	40.9	%	40 - 54
MCV	88.1	fL	80 - 96
MCH	23.3	Pg	27 - 33
MCHC	26.4	gm/dl	33 - 36
RDW CV	13.0	%	11.0 - 14.5
<b>WBC Count</b>	6500	/cumm	4000 - 11000
Neutrophils	65	%	55 - 75
Lymphocytes	30	%	20 - 50
Eosinophils	03	%	1 - 6
Monocytes	02	%	2-10
Basophils	00	%	0 - 1
<b>Platelet Count</b>	311000	/ul	150000 - 450000
MPV	9.4	fL	7.4 - 10.4
PDW	10.3	%	8-12
P-LCR	19.5	%	15-35
<b>E.S.R.</b>	09	mm at 1hr	0-15
(By Wintrobe Method)			
RBC Morphology	Normochromic, Normocytic.		
WBC Morphology	Within Normal Limits		
Platelets	Adequate		
* Blood group	- 'A' Rh Positive		

Histogram

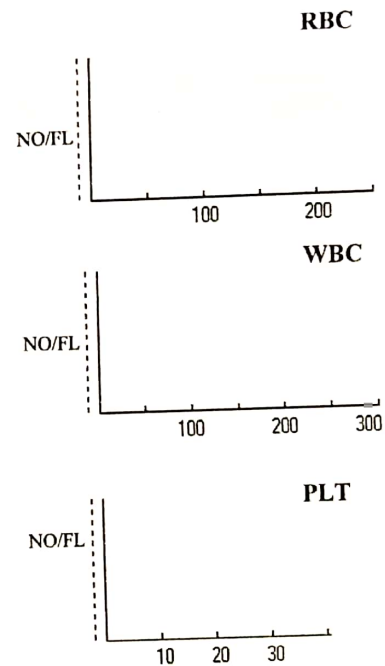

Dr. Vandana G. Powar  
M.B.B.S., D.C.P.  
Reg No. 68137

**PATHOLOGIST**

DR. VANDANA POWAR  
M.B.B.S., D.C.P.

All Biochemistry Tests Done By Computerised Auto Analyser

HAEMATOLOGY | CLINICAL PATHOLOGY | BIOCHEMISTRY | SEROLOGY | MICROBIOLOGY | HISTOPATHOLOGY

24 Hours Emergency Service

Home Service Available







Shop No. 7, "Diwan Towers" Mangalwar Peth, Near Mirajkar Tikti, Opp. Nutan Marathi  
High School, Kolhapur. Mob. 9158529408, 9422047480, 9921285167

PT.NAME : MRS. YOGITA PETHE  
REF. BY : DR. MEDIWHEEL LIFE INS

DATE : 25/11/2023  
AGE : 35 Yrs. SEX : F  
PT.NO. : 210 251123

BIOCHEMISTRY TEST REPORT

			Normal Range
Fasting Plasma Glucose	: 85.5	mg/dl	60-110 mg/dl
2 Hrs. Plasma Glucose	: 133.9	mg/dl	90-140 mg/dl
S. Creatinine	: 0.9	mg/dl	0.6 - 1.4 mg/dl
Blood Urea	: 23.9	mg/dl	12-42 mg/dl
Blood Urea Nitrogen	: 11.17	mg/dl	5 - 21 mg/dl
S. Uric acid	: 4.2	mg/dl	2.6 -6.0 mg/dl
CHOLESTEROL	: 159.6	mg/dl	0-250 mg/dl
HDL Cholesterol	: 33.0	mg/dl	30 - 70 mg/dl
S. Triglycerides	: 84.7	mg/dl	0-170 mg/dl
LDL Cholesterol	: 109.7	mg/dl	60 - 150 mg/dl
TC/HDLC Ratio	: 4.8		0 - 5
LDLC/HDLC Ratio	: 3.3		2.5 - 3.5

Dr. Vandana G. Powar  
M.B.B.S., D.C.P.  
Reg. No. 68137



**PATHOLOGIST**

*Vandana*

DR. VANDANA POWAR  
M.B.B.S., D.C.P.

All Biochemistry Tests Done By Computerised Auto Analyser

HAEMATOLOGY | CLINICAL PATHOLOGY | BIOCHEMISTRY | SEROLOGY | MICROBIOLOGY | HISTOPATHOLOGY

24 Hours Emergency Service

Home Service Available



**Dr. Vandana G. Powar** M.B.B.S., D.C.P.  
Consultant Pathologist



**PARTH**  
PATHOLOGY LABORATORY  
(Computerised)

Shop No. 7, "Diwan Towers" Mangalwar Peth, Near Mirajkar Tikti, Opp. Nutan Marathi  
High School, Kolhapur. Mob. 9158529408, 9422047480, 9921285167

PT.NAME : MRS. YOGITA PETHE  
REF. BY : DR. MEDIWHEEL LIFE INS

DATE : 25/11/2023  
AGE : 35 Yrs. SEX : F  
PT.NO. : 210 251123

### BIOCHEMISTRY TEST REPORT

			<u>Normal Range</u>
S. Bilirubin (Total)	: 0.29	mg/dl	0 - 1.0 mg/dl
S. Bilirubin (Direct)	: 0.14	mg/dl	0 - 0.25 mg/dl
S. Bilirubin (Indirect)	: 0.15	mg/dl	0 - 0.75 mg/dl
S.G.O.T	: 22.8	IU/L	0 - 42 IU/L
S.G.P.T	: 11.6	IU/L	0 - 42 IU/L
S. Alkaline Phosphatase	: 83.6	IU/L	37 - 147 IU/L
Total Proteins	: 7.9	g/dl	6.6 - 8.3 g/dl
S. Albumin	: 4.5	g/dl	3.5 - 5.0 g/dl
S. Globulin	: 3.4	g/dl	1.5 - 3 g/dl
A/G Ratio	: 1.3 : 1		0.90 - 2.00

Dr. Vandana G. Powar  
M.B.B.S., D.C.P.  
Reg No 68137

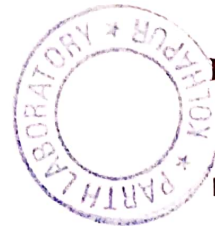

**PATHOLOGIST**

*Powar*  
DR. VANDANA POWAR  
M.B.B.S., D.C.P.

All Biochemistry Tests Done By Computerised Auto Analyser

HAEMATOLOGY | CLINICAL PATHOLOGY | BIOCHEMISTRY | SEROLOGY | MICROBIOLOGY | HISTOPATHOLOGY

24 Hours Emergency Service

Home Service Available



Scanned with OKEN Scanner

**Dr. Vandana G. Powar** M.B.B.S., D.C.P.  
Consultant Pathologist



**PARTH**  
PATHOLOGY LABORATORY  
(Computerised)

B - Shop No. 7, "Diwan Towers" Mangalwar Peth, Near Mirajkar Tikti, Opp. Nutan Marathi High School, Kolhapur. Mob. 9158529408, 9422047480, 9921285167

PT.NAME : MRS. YOGITA PETHE  
REF. BY : DR. MEDIWHEEL LIFE INS

DATE : 25/11/2023  
AGE : 35 Yrs. SEX : F  
PT.NO. : 210 251123

**REPORT ON % GLYCOHAEMOGLOBIN OF BLOOD**

% Glycohaemoglobin of blood : 5.0 %  
Estimated mean blood glucose : 97.1 mg/dl

(Reference For Guideline)

- < 6.0 - Normal
- 6.0 - 7.0 % - Good Control
- 7.0 - 8.0 % - Fair Control
- 8.0-10.0% - Unsatisfactory control
- >10.0% - Poor control

Dr. Vandana G. Powar  
M.B.B.S., D.C.P.  
Reg. No. 68137

**PATHOLOGIST**



*Vandana*

DR. VANDANA POWAR  
M.B.B.S., D.C.P.

All Biochemistry Tests Done By Computerised Auto Analyser

HAEMATOLOGY | CLINICAL PATHOLOGY | BIOCHEMISTRY | SEROLOGY | MICROBIOLOGY | HISTOPATHOLOGY

**24 Hours Emergency Service**

**Home Service Available**



Scanned with OKEN Scanner



**Dr. Vandana G. Powar** M.B.B.S., D.C.P.  
Consultant Pathologist



**PARTH**  
PATHOLOGY LABORATORY  
(Computerised)

B - Shop No. 7, "Diwan Towers" Mangalwar Peth, Near Mirajkar Tikti, Opp. Nutan Marathi High School, Kolhapur. Mob. 9158529408, 9422047480, 9921285167

PT.NAME : MRS. YOGITA PETHE  
REF. BY : DR. MEDIWHEEL LIFE INS

DATE : 25/11/2023  
AGE : 35 Yrs. SEX : F  
PT.NO. : 210 251123

**EXAMINATION OF URINE**

Normal Range

**PHYSICAL EXAMINATION**

Quantity : 05 ml  
Colour : Pale Yellow  
Appearance : Clear  
Deposit : Absent  
Reaction (pH) : Acidic  
Specific Gravity : 1.024

**CHEMICAL EXAMINATION**

Proteins : Absent  
Glucose : Absent  
Ketone Bodies : --  
Bile Salts : Absent Absent  
Bile Pigments : Absent Absent  
Urobilinogen : --  
Occult Blood : Absent

**MICROSCOPIC EXAMINATION**

Epithelial Cells : 1 - 2 /hpf  
Pus Cells : 2 - 3 /hpf  
Red Blood Cells : Absent /hpf  
Casts : Absent  
Crystals : Absent  
Amorphous Deposits : Absent

**OTHER FINDINGS**

Yeast Cells : Absent  
Trichomonas vaginalis : Absent  
Bacteria : Absent  
Mucus Threads : Absent  
Spermatozoa : Absent



*Dr. Vandana G. Powar*  
M.B.B.S., D.C.P.  
Reg. No. 68137

**PATHOLOGIST**

DR. VANDANA POWAR  
M.B.B.S., D.C.P.

All Biochemistry Tests Done By Computerised Auto Analyser

HAEMATOLOGY | CLINICAL PATHOLOGY | BIOCHEMISTRY | SEROLOGY | MICROBIOLOGY | HISTOPATHOLOGY

24 Hours Emergency Service

Home Service Available



Scanned with OKEN Scanner

Dr. Vandana G. Powar M.B.B.S., D.C.P.  
Consultant Pathologist



**PARTH**  
PATHOLOGY LABORATORY  
(Computerised)

No. 7, "Diwan Towers" Mangalwar Peth, Near Mirajkar Tikti, Opp. Nutan Marathi  
High School, Kolhapur. Mob. 9158529408, 9422047480, 9921285167

PATIENT NAME: - YOGITA PETHE

AGE - 35/SEX-FEMALE

REFERANCE :- MEDWHEEL LIFE INS.

DATE - 25/11/2023

BIOCHEMISTRY

NORMAL VALUE

SRUM VLDL - 26.9 mmol/L

10-50 mmol / L

Dr. Vandana G. Powar  
M.B.B.S., D.C.P.  
Reg. No. 68137



**PATHOLOGIST**

*[Signature]*  
DR. VANDANA POWAR  
M.B.B.S., D.C.P.

All Biochemistry Tests Done By Computerised Auto Analyser

EMATOLOGY • CLINICAL PATHOLOGY • BIOCHEMISTRY • SEROLOGY • MICROBIOLOGY • HISTOPATHOLOGY

24 Hours Emergency Service

Home Service Available



Scanned with OKEN Scanner

**Dr. Vandana G. Powar** M.B.B.S., D.C.P.  
Consultant Pathologist



**PARTH**  
PATHOLOGY LABORATORY  
(Computerised)

LAB - Shop No. 7, "Diwan Towers" Mangalwar Peth, Near Mirajkar Tikti, Opp. Nutan Marathi High School, Kolhapur. Mob. 9158529408, 9422047480, 9921285167

PATIENT NAME:-YOGITA PETHE

AGE - 35SEX-FEMALE

REFERENCE : - MEDWHEEL LIFE INS.

DATE - 25/11/2023

**BIOCHEMISTRY**

SERUM GAMMA. G. T

: 27.5 mmol/L

NORMAL VALUE

10-50 mmol / L

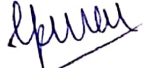
*Dr. Vandana G. Powar*  
M.B.B.S., D.C.P.  
Reg No 68137  
**PATHOLOGIST**  
  
DR. VANDANA POWAR  
M.B.B.S., D.C.P.

All Biochemistry Tests Done By Computerised Auto Analyser

HAEMATOLOGY • CLINICAL PATHOLOGY • BIOCHEMISTRY • SEROLOGY • MICROBIOLOGY • HISTOPATHOLOGY

24 Hours Emergency Service

Home Service Available



Scanned with OKEN Scanner



**Dr. Vandana G. Powar** M.B.B.S., D.C.P.  
Consultant Pathologist



**PARTH**  
PATHOLOGY LABORATORY  
(Computerised)

LAB - Shop No. 7, "Diwan Towers" Mangalwar Peth, Near Mirajkar Tikti, Opp. Nutan Marathi High School, Kolhapur. Mob. 9158529408, 9422047480, 9921285167

25/11/2023

**THE ECG OF THE CLIENT – YOGITA PETHE  
IS WITHIN NORMAL LIMIT.**

**NO ABNORMAL FINDINGS ARE DETECTED .**

*Dr. Vandana G. Powar*  
M.B.B.S., D.C.P.  
Reg. No. 68137

**PATHOLOGIST**

DR. VANDANA POWAR  
M.B.B.S., D.C.P.



All Biochemistry Tests Done By Computerised Auto Analyser

HAEMATOLOGY | CLINICAL PATHOLOGY | BIOCHEMISTRY | SEROLOGY | MICROBIOLOGY | HISTOPATHOLOGY

**24 Hours Emergency Service**

**Home Service Available**



Scanned with OKEN Scanner

# MYO-CLINIC MEDICAL CENTRE, KOLHAPUR [+91 9307257414]

**YOGITA M PETHE (35 F)**

Chart Speed: 25 mm/sec

ID: 405

Date: 25-11-2023

Time: 13:20

Filter: 35Hz

Mains Filter: ON

Amplitude: 10mm/mV

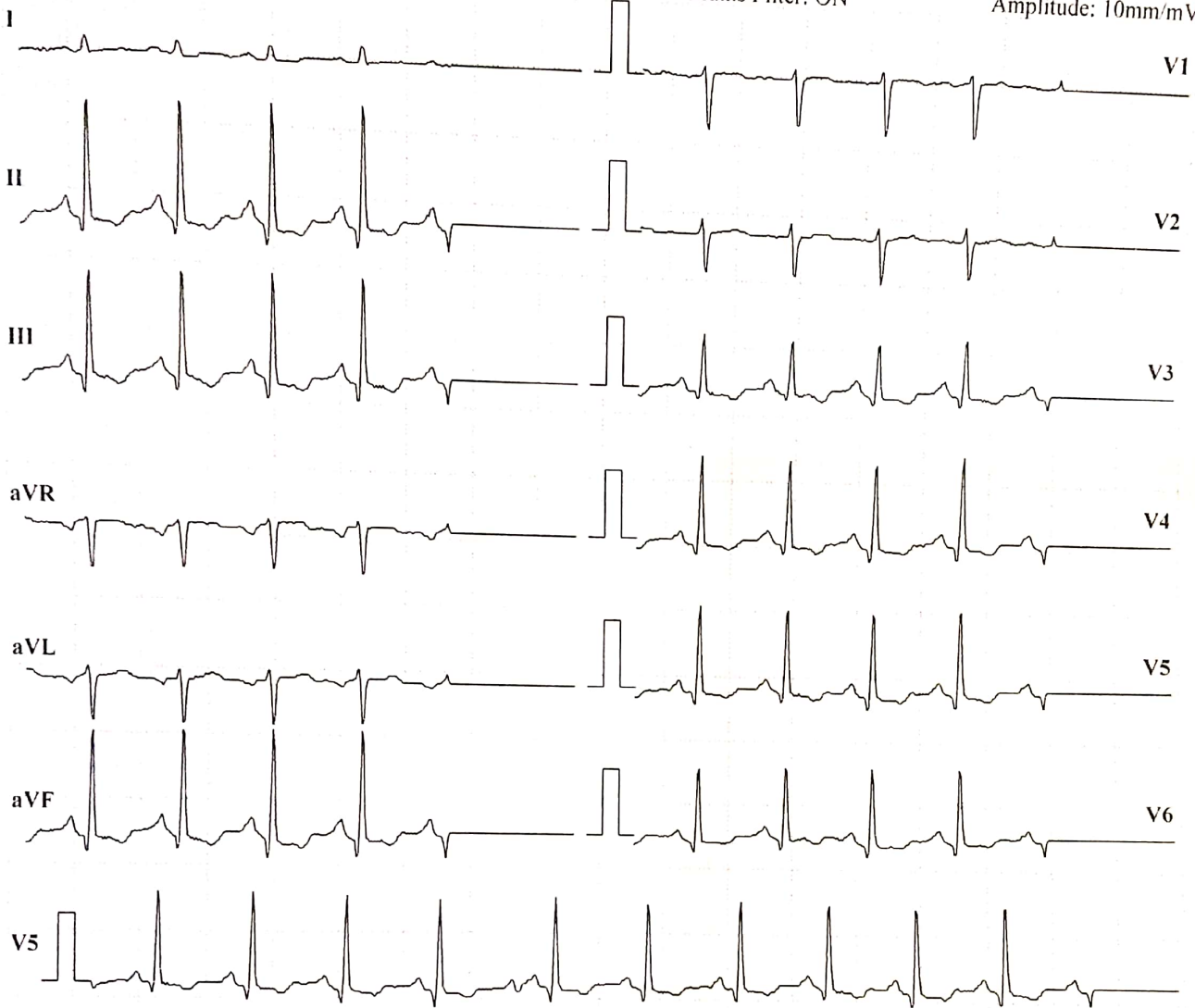

ISO = R - 60 ms, J = R + 60 ms. Post J = J + 80 ms

Lead	P(mV)	Q(mV)	R(mV)	S(mV)	T(mV)
I	0.03	0	0.19	-0.04	0.01
II	0.25	-0.36	1.85	-0.09	-0.15
III	0.21	-0.37	1.65	-0.07	-0.19
aVR	-0.16	0.16	-1.11	0.08	0.05
aVL	-0.09	0.19	-0.75	0	0.09
aVF	0.24	-0.35	1.76	-0.07	-0.16
V1	-0.03	0.17	-0.84	0	0.01
V2	0	0.21	-0.68	-0.01	0.05
V3	0.17	-0.17	0.91	-0.05	-0.15
V4	0.16	-0.24	1.44	-0.05	-0.12
V5	0.25	-0.36	1.85	-0.09	-0.15
V6	0.13	-0.24	1.23	-0.07	-0.09

Intervals (ms)

P-Q	Q-R-S	Q-T	Q-TC
106	62	246	327

Axis (deg)

P	QRS	T
83	84	-86

**HR: 106 bpm**

BP: 120/80 mmHg

Interpretation: NORMAL

DR. SHANTANU S. PALKAR  
 Doctor: DR SHANTANU PALKAR  
 CLINICAL CARDIOLOGIST  
 MMC No. 2011040954

# MYO-CLINIC MEDICAL CENTRE, KOLHAPUR [+91 9307257414]

**Name: YOGITA M PETHE** Date: 25-11-2023 Time: 13:21  
**Age: 35** **Gender: F** **Height: 166 cms** **Weight: 61 Kg** **ID: 405**  
**Clinical History: NO MAJOR ILLNESS**  
**Medications: NO MEDS**

## Test Details:

**Protocol: Bruce** **Predicted Max HR: 185** **Target HR: 157 (85% of Pr. MHR)**  
**Exercise Time: 0:07:00** **Achieved Max HR: 185 (100% of Pr. MHR)**  
**Max BP: 140/70** **Max BP x HR: 25900** **Max Mets: 7.8**  
**Test Termination Criteria:**

## Protocol Details:

Stage Name	Stage Time	METS	Speed kmph	Grade %	Heart Rate bpm	BP mmHg	RPP	Max ST Level mm	Max ST Slope mV/s
Supine	00:08	1	0	0	107	120/80	12840	-0.5 II	0.2 V2
Standing	00:10	1	0	0	103	120/80	12360	-0.5 II	-0.2 III
HyperVentilation	00:09	1	0	0	106	120/80	12720	-0.4 III	-0.2 aVF
PreTest	00:13	1	1.6	0	119	120/80	14280	-0.8 II	-0.3 III
Stage: 1	03:00	4.7	2.7	10	160	120/80	19200	-1.1 II	0.3 V2
Stage: 2	03:00	7	4	12	174	130/70	22620	-1.6 III	0.6 V4
Peak Exercise	01:00	7.8	5.5	14	185	140/70	25900	-1.8 II	0.4 V2
Recovery1	01:00	1	0	0	168	140/70	23520	0.8 V2	0.7 II
Recovery2	01:00	1	0	0	143	130/70	18590	0.6 V2	0.9 II
Recovery3	01:00	1	0	0	130	120/60	15600	0.5 V2	0.6 V2
Recovery4	00:02	1	0	0	130	120/60	15600	0.4 V2	0.4 II

## Interpretation

The Patient Exercised according to Bruce Protocol for 0:07:00 achieving a work level of 7.8 METS.  
 Resting Heart Rate, initially 109 bpm rose to a max. heart rate of 185bpm (100% of Predicted Maximum Heart Rate).  
 Resting Blood Pressure of 120/80 mmHg, rose to a maximum Blood Pressure of 140/70 mmHg

GOOD EFFORT TOLERANCE  
 NORMAL INOTROPIC RESPONSE  
 NORMAL CHRONOTROPIC RESPONSE  
 THR ACHEIVED ; ADEQUATE METS ACHEIVED  
 BASLINE ECG SHOWS T WAVE INVERSIONS IN INFERO- LATERAL LEADS  
 NO SIGNIFICANT ST SEGMENT CHANGES NOTED IN EXERCISE AND RECOVERY  
 TMT IS NEGATIVE FOR STRESS INDUCIBLE ISCHAEMIA AT GIVEN WORKLOAD

Ref. Doctor: **MEDI WHEEL**

**SCHILLER**

The Art of Diagnostics

  
**DR. SHANTANU S. PALKAR**  
 Doctor: **DR. SHANTANU PALKAR**  
 CLINICAL Summary Report Edited by (Dr.)  
 MMC No: 2011040554



MYO-CLINIC MEDICAL CENTRE, KOLHAPUR [+91 9307257414]

YOGITA M PETHE (35 F)

Bruce Protocol

STLevel(mm) STSlope(mV/s)

ID: 405  
Stage: Supine

Date: 25-11-2023  
Speed: 0 km/h

Exec Time : 0:00:00  
Slope: 0%

Stage Time: 00:08  
THR: 157 bpm

HR: 109 bp.  
BP: 120/80 mmHg  
STLevel(mm) STSlope(mV/s)



Chart Speed: 25 mm/sec

Amplitude: 10mm/mV

Filter: 35 Hz Mains Filter: ON

ISO = R - 60 ms, J = R + 60 ms, Post J = J + 80 ms

Schiller Cardiovit CS-10 Version 3.4



MYO-CLINIC MEDICAL CENTRE, KOLHAPUR [+91 9307257414]

YOGITA M PETHE (35 F)

Bruce Protocol

ID: 405

Date: 25-11-2023

Exec Time : 0:00:00

Stage Time: 00:10

HR: 103 bpm

SI Level(mm) S1 Slope(mV/s)

Stage: Standing

Speed: 0

Slope: 0 %

THR: 157 bpm

BP: 120/80 mmHg  
SI Level(mm) S1 Slope

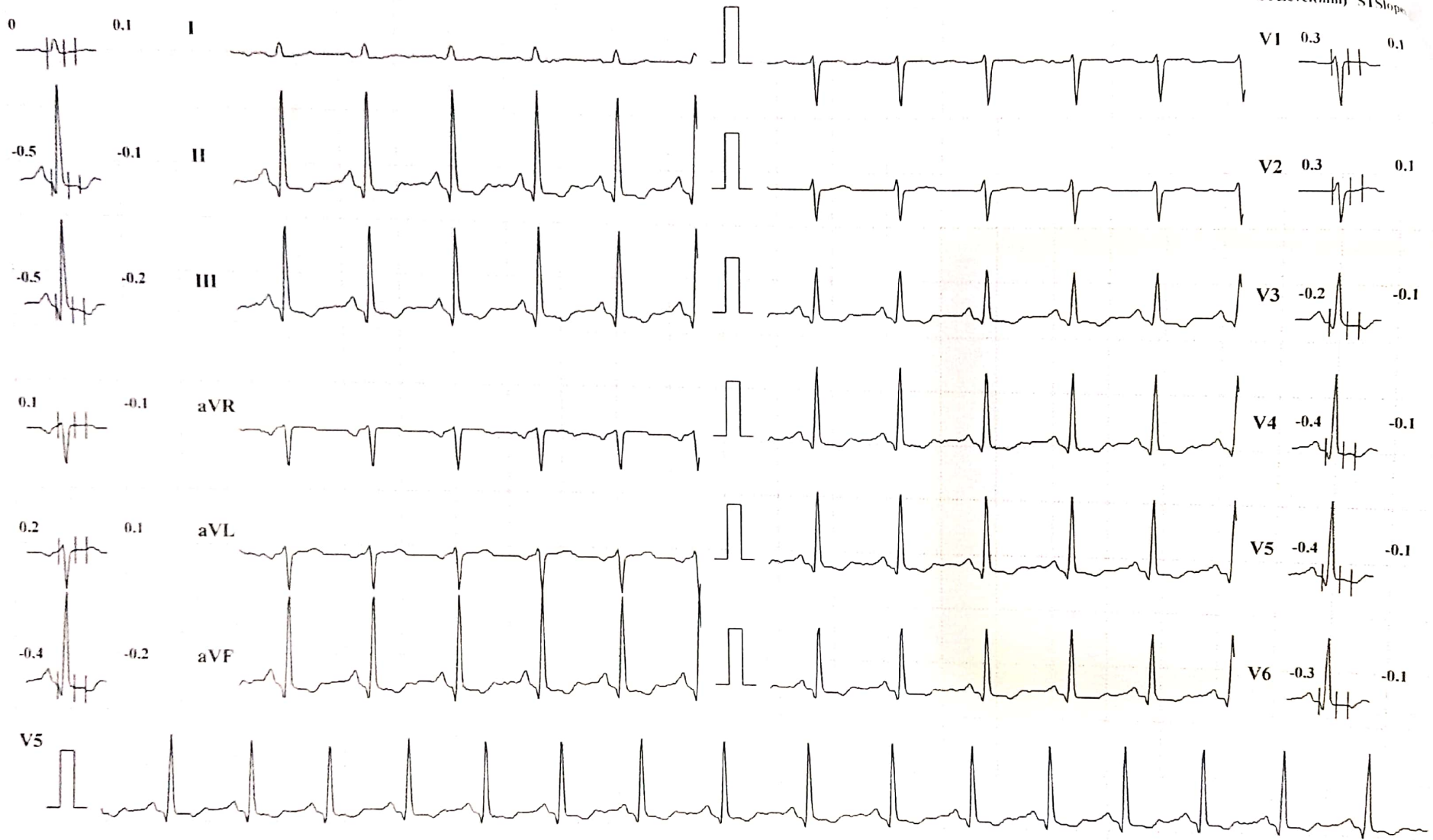

Chart Speed: 25 mm/sec

Amplitude: 10mm/mV

Filter: 35 Hz Mains Filter: ON

ISO = R - 60 ms, J = R + 60 ms, Post J = J + 80 ms

Schiller Cardiovit CS-10 Version.3.4



MYO-CLINIC MEDICAL CENTRE, KOLHAPUR [+91 9307257414]

YOGITA M PETHE (35 F)

Bruce Protocol

ID: 405

Date: 25-11-2023

Exec Time : 0:00:00

Stage Time: 00:09

HR: 106 bpm

STLevel(mm) STSlope(mV/s)

Stage: HyperVentilation

Speed: 0

Slope: 0 %

THR: 157 bpm

BP: 120/80 mmHg  
STLevel(mm) STSlope(mV/s)

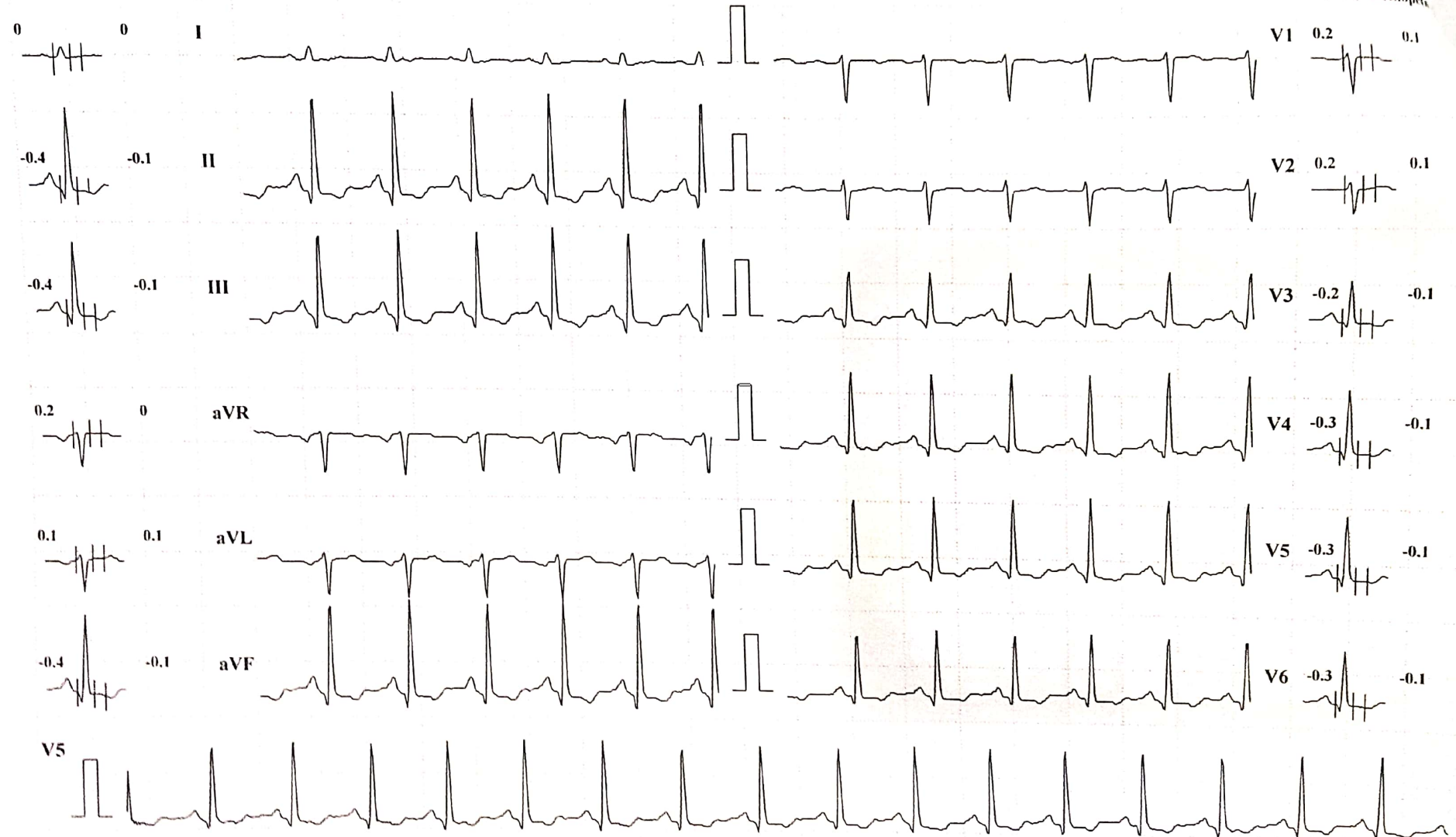

Chart Speed: 25 mm/sec

Amplitude: 10mm/mV

Filter: 35 Hz Mains Filter: ON

ISO = R - 60 ms, J = R + 60 ms, Post J = J + 80 ms

Schiller Cardiovit CS-10 Version 3.4





MYO-CLINIC MEDICAL CENTRE, KOLHAPUR [+91 9307257414]

YOGITA M PETHE (35 F)

Bruce Protocol

ID: 405

Date: 25-11-2023

Exec Time : 0:03:00

Stage Time: 03:00

HR: 160 bpm

STLevel(mm) STSlope(mV/s)

Stage: 1

Speed: 2.7 kmph

Slope: 10 %

THR: 157 bpm

BP: 120/80 mmHg  
STLevel(mm) STSlope(mV/s)



Chart Speed: 25 mm/sec

Amplitude: 10mm/mV

Filter: 35 Hz Mains Filter: ON

ISO = R - 60 ms, J = R + 60 ms, Post J = J + 80 ms

Schiller Cardiovit CS-10 Version 3.4



MYO-CLINIC MEDICAL CENTRE, KOLHAPUR [+91 9307257414]

YOGITA M PETHE (35 F)

Bruce Protocol

ID: 405

Date: 25-11-2023

Exec Time : 0:06:00

Stage Time: 03:00

HR: 174 bpm

STLevel(mm) STSlope(mV/s)

Stage: 2

Speed: 4 kmph

Slope: 12 %

THR: 157 bpm

BP: 130/70 mmHg  
STLevel(mm) STSlope

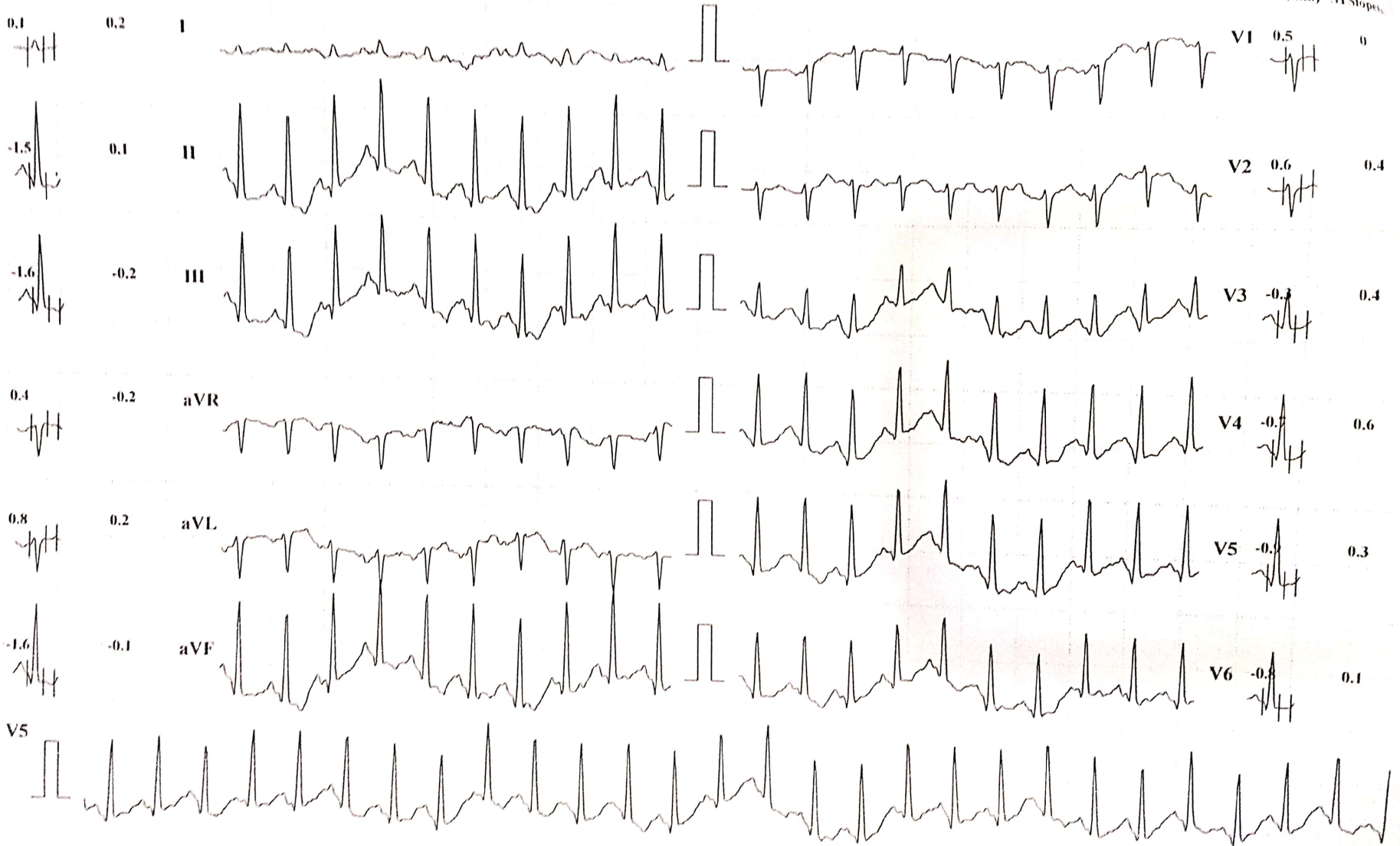

Chart Speed: 25 mm/sec

Amplitude: 10mm/mV

Filter: 35 Hz Mains Filter: ON

ISO - R - 60 ms, J - R + 60 ms, Post J - I + 80 ms

Schiller Cardioit CS-10 Version:3.4



MYO-CLINIC MEDICAL CENTRE, KOLHAPUR [+91 9307257414]

YOGITA M PETHE (35 F)

Bruce Protocol

ID: 405

Date: 25-11-2023

Exec Time : 0:07:00

Stage Time: 01:00

HR: 185 bpm

STLevel(mm) STSlope(mV/s)

Stage: 3 Peak Exercise

Speed: 5.5 kmph

Slope: 14 %

THR: 157 bpm

BP: 140/70 mmHg  
STLevel(mm) STSlope



Chart Speed: 25 mm/sec

Amplitude: 10mm/mV

Filter: 35 Hz Mains Filter: ON

ISO - R - 60 ms, J - R + 60 ms, Post J - J + 80 ms

Schiller Cardiovit CS-10 Version 3.4





MYO-CLINIC MEDICAL CENTRE, KOLHAPUR [+91 9307257414]

YOGITA M PETHE (35 F)

Bruce Protocol

ID: 405

Date: 25-11-2023

Exec Time : 00:00

Stage Time: 01:00

HR: 168 bpm

STLevel(mm) STSlope(mV/s)

Stage: Recovery1

Speed: 0 kmph

Slope: 0 %

THR: 157 bpm

BP: 140/70 mmHg  
STLevel(mm) STSlope

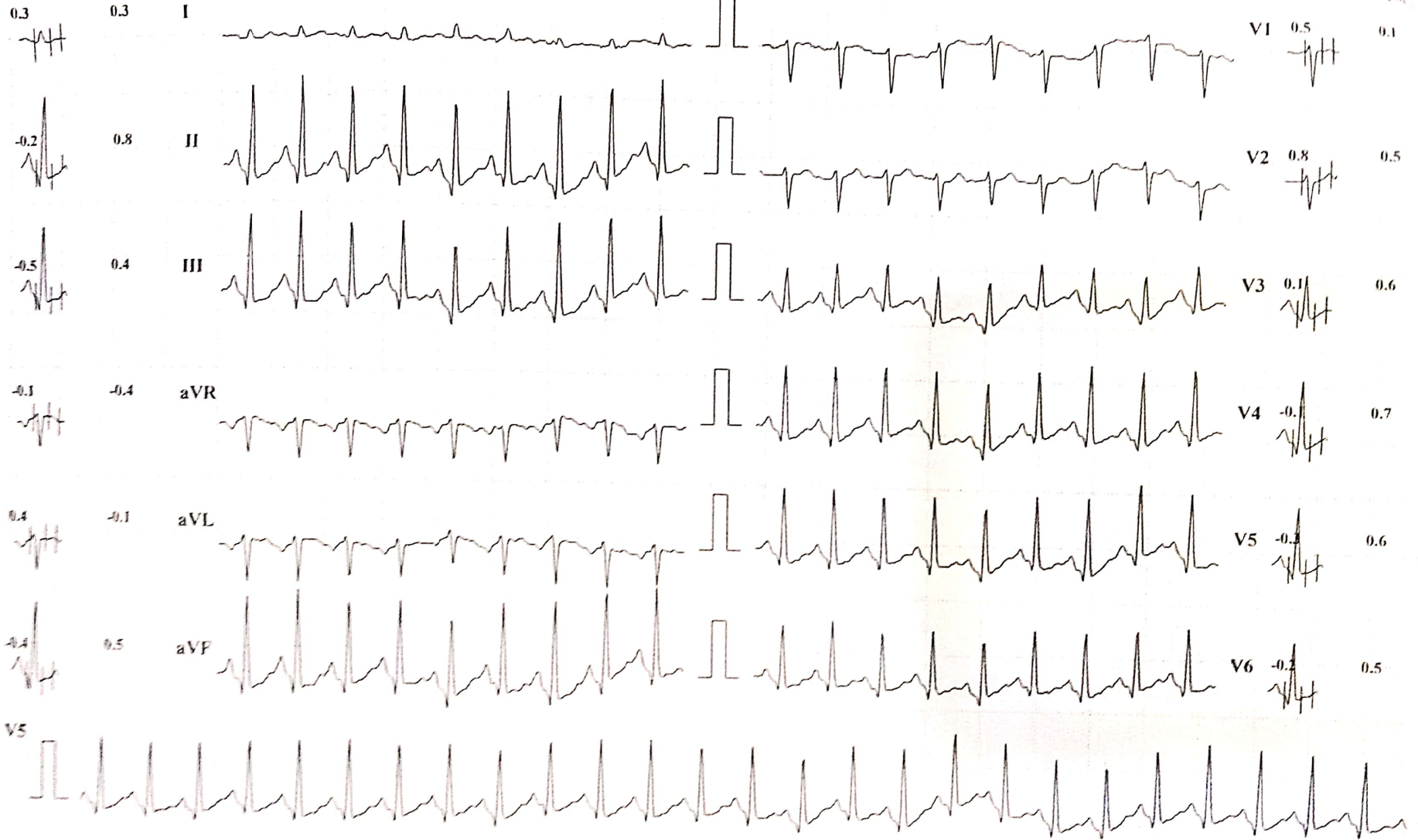

Chart Speed: 25 mm/sec

Amplitude: 10mm/mV

Filter: 35 Hz Mains Filter: ON

ISO = R - 60 ms, J = R + 60 ms, Post J = J + 80 ms

Schiller Cardiovit CS-10 Version:3.4



MYO-CLINIC MEDICAL CENTRE, KOLHAPUR [+91 9307257414]

YOGITA M PETHE (35 F)

Bruce Protocol

ID: 405

Date: 25-11-2023

Exec Time : 00:00

Stage Time: 01:00

HR: 143 bpm

STLevel(mm) STSlope(mV/s)

Stage: Recovery2

Speed: 0 kmph

Slope: 0 %

THR: 157 bpm

BP: 130/70 mmHg  
STLevel(mm) STSlope(mV/s)

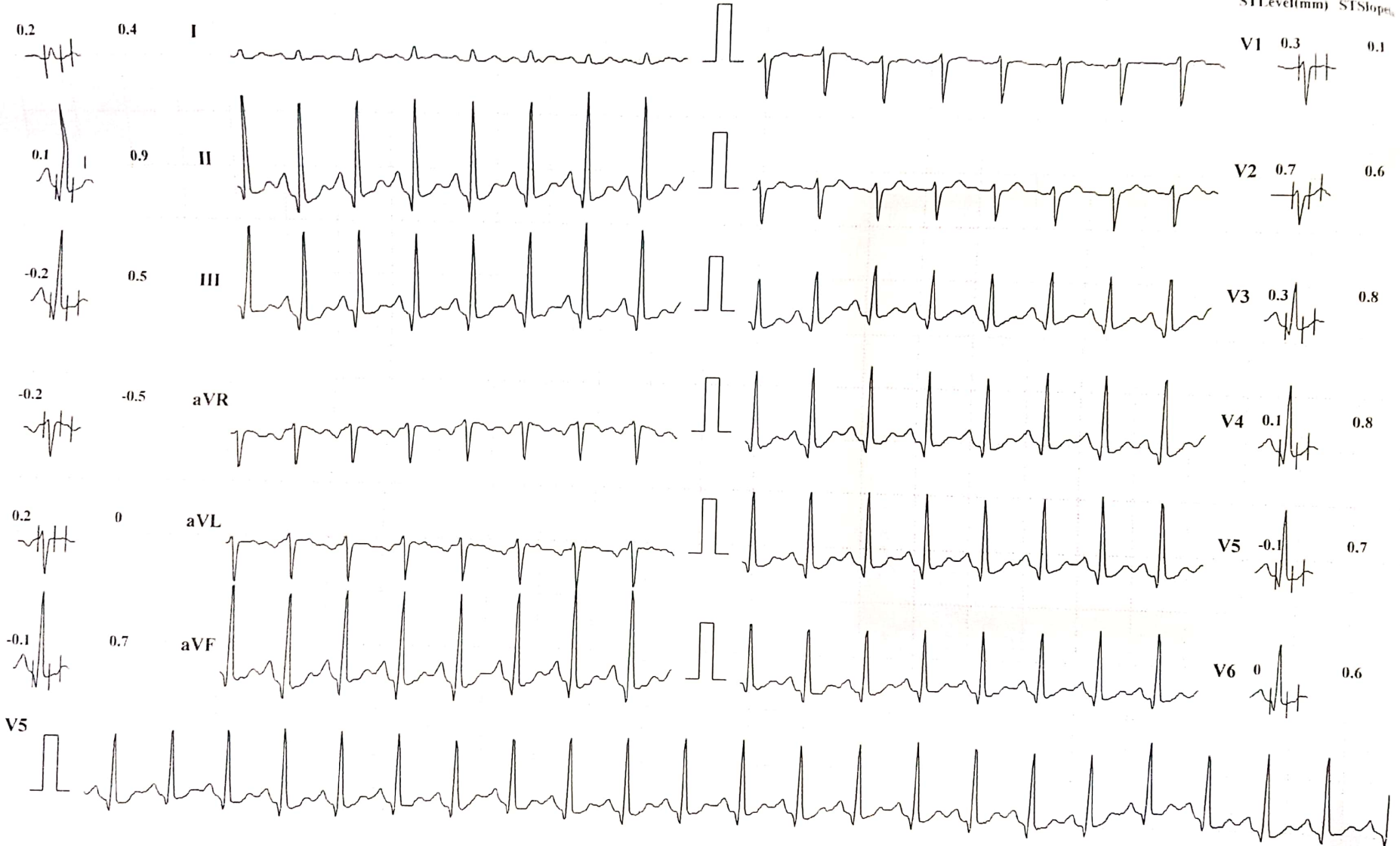

Chart Speed: 25 mm/sec

Amplitude: 10mm/mV

Filter: 35 Hz Mains Filter: ON

ISO = R - 60 ms, J = R + 60 ms, Post J = J + 80 ms

Schiller Cardiovit CS-10 Version 3.4



# MYO-CLINIC MEDICAL CENTRE, KOLHAPUR [+91 9307257414]

**YOGITA M PETHE (35 F)**

Bruce Protocol

ID: 405

Date: 25-11-2023

Exec Time : 00:00

Stage Time: 01:00

**HR: 130 bpm**

STLevel(mm) STSlope(mV/s)

Stage: Recovery3

Speed: 0 kmph

Slope: 0 %

TTHR: 157 bpm

BP: 120/60 mmHg  
STLevel(mm) STSlope

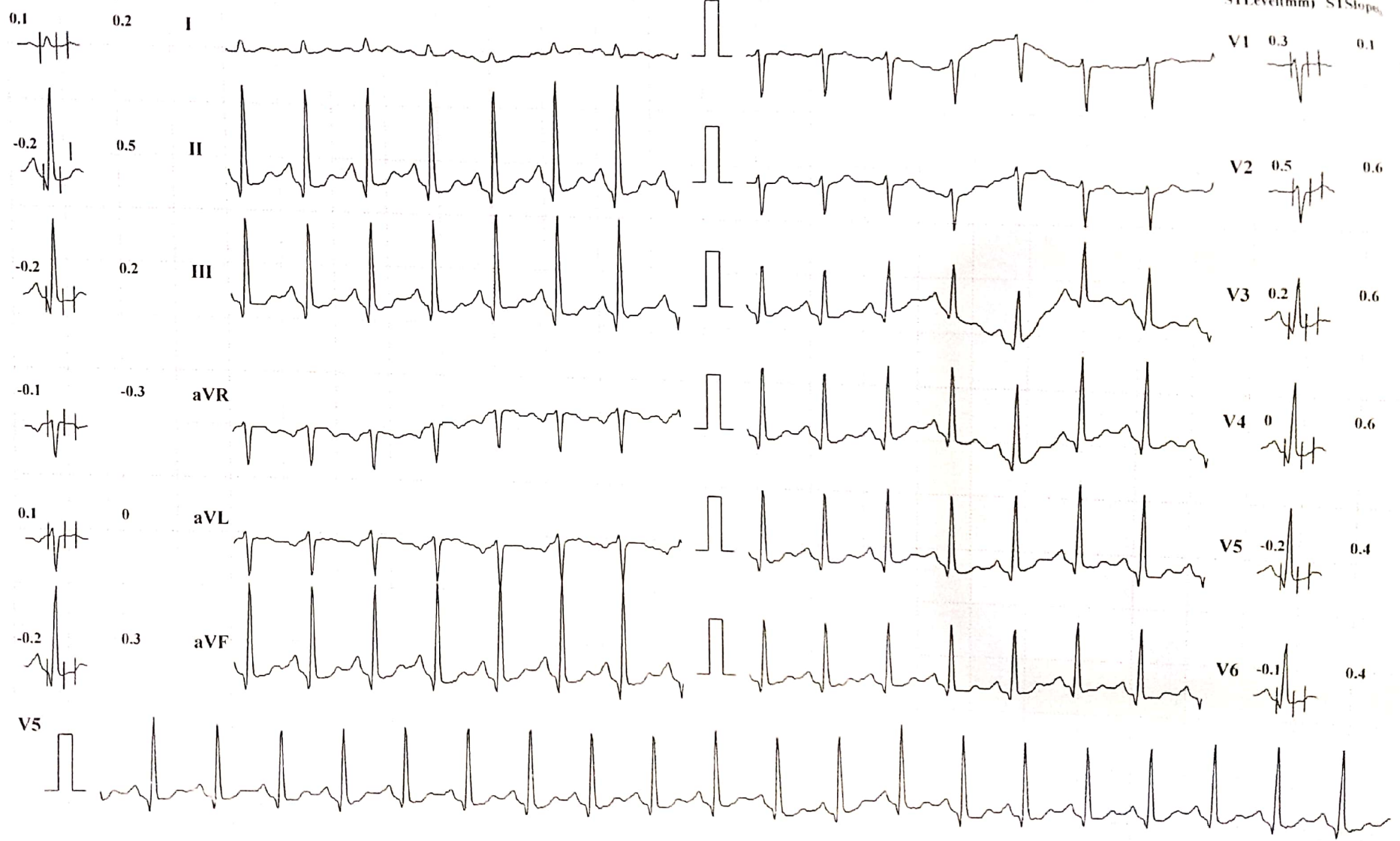

Chart Speed: 25 mm/sec

Amplitude: 10mm/mV

Filter: 35 Hz Mains Filter: ON

ISO = R - 60 ms, J = R + 60 ms, Post J = J + 80 ms

Schiller Cardioit CS-10 Version 3.4



Patient Name : MRS. YOGITA PETHE  
Referred By : Dr. VANDANA POWAR

Date : 25 Nov 2023  
Age : 36 YEARS Sex : F

LMP : 16 Nov 2023  
CLINICALLY : For health check up.

### PELVIC SONOGRAPHY

UTERUS - has smooth outlines  
and normal echo-appearance  
The endometrial echo is 6 mm thin.  
Uterus ante- verted, bulky measures are 89 x 44 x 53mm.

The ovaries are normal.  
Right ovary size is 29 x 23mm.  
Left ovary size is 23 x 30mm.

There is no abnormal adnexal mass.

There is no free fluid in cul de sac.

IMPRESSION : < BULKY UTERUS.

*Neha*

**DR. NEHA S. GHORPADE**  
MBBS DMRE Reg. No. 79916  
Consulting Radiologist

**डॉ. नेहा घोरपडे**

एम. बी. बी. एस., डी.एम.आर.ई (रेडीओलॉजिस्ट)  
रजि.नं.79916

परत येताना सर्व जुने रिपोर्ट्स, सोनोग्राफी रिपोर्ट्स अथवा एक्स-रे असल्यास बरोबर घेऊन येणे.

Patient Name : MRS. YOGITA PETHE

Date : 25 Nov 2023

Referred By : Dr. VANDANA POWAR

Age : 36 YEARS Sex : F

Clinically –FOR HEALTH CHECK UP.

### Abdomen Sonography

**LIVER**: is normal in size, shape, position and shows normal echogenicity. The contours are smooth. The parenchyma shows homogeneous echo texture. The intra – hepatic portal and venous system appears normal. The portal vein is normal and show hepatopetal flow. The intra-hepatic biliary radicals are not dilated. There is no focal mass lesion.

**GALL BLADDER**: is physiologically distended, normal in size and echotexture. There is no evidence of echoreflexive calculus in gall bladder. There is no abnormal biliary tree dilation noted. The portal vein & C.B.D appear normal. Wall thickness is normal. No e/o cholecystitis/calculus seen. PV measures -11 mm, CBD measures – 3 mm

**PANCREAS**: is normal size, position & echotexture. The contours are smooth. There is no focal mass lesion seen. No pancreatitis or calcification.

**SPLEEN**: is normal in size, shape and echopattern. The contours are smooth. The splenic vein and portal vein are normal in calibre.

**KIDNEYS**: Both the kidneys are normal in size, shape and position and contours. There is no echoreflexive obstructing calculus seen on either sides nor hydronephrosis. Both visualized ureters appear to be normal. Parenchymal thickness and cortical thickness is normal. Cortico-medullary differentiation is well maintained.

**Right kidney** measures- 100 x 39 mm. **Left kidney** measures -110 x 40mm.

**Urinary bladder** is physiologically distended, appears normal. No intraluminal abnormality.

Aorta and IVC are normal. No e/o free fluid in peritoneal cavity. No ascites. No significant lymphadenopathy. Bowel loops appear normal in size with good peristalsis.

**Appendix** is not appreciated in today's study. Terminal ileum is well seen. No probe tenderness in right iliac fossa or anywhere in abdomen.

**IMPRESSION** : < NO SIGNIFICANT ABNORMALITY SEEN.

ADVICE - Clinical correlation and follow up if clinically needed.  
THANKS FOR REFERRAL.FEEDBACK IS WELCOME.

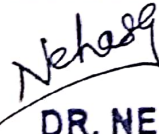

**DR. NEHA S. GHORPADE**  
MBBS DMRE Reg. No. 79916  
Consulting Radiologist

**डॉ. नेहा घोरपडे**  
एम. बी. बी. एस., डी.एम.आर.ई (रेडिओलॉजिस्ट)  
रजि.नं.79916

परत येताना सर्व जुने रिपोर्ट्स, सोनोग्राफी रिपोर्ट्स अथवा एक्स-रे असल्यास बरोबर घेऊन येणे.



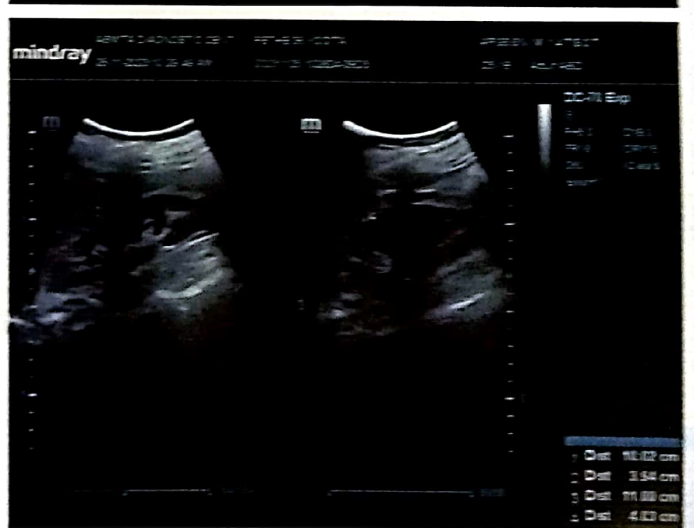
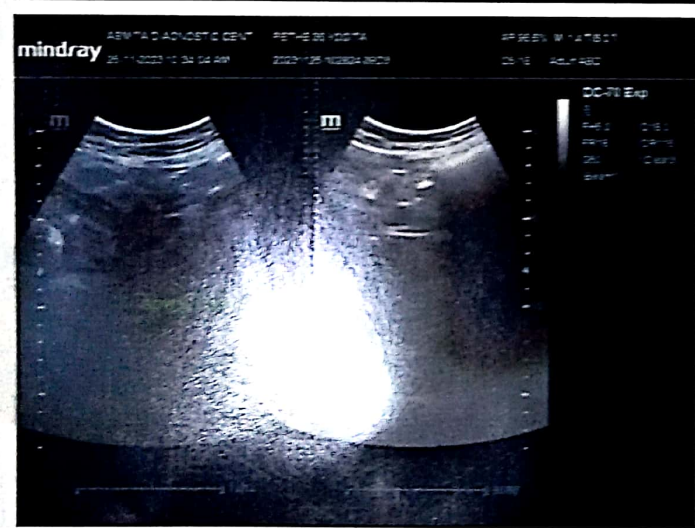
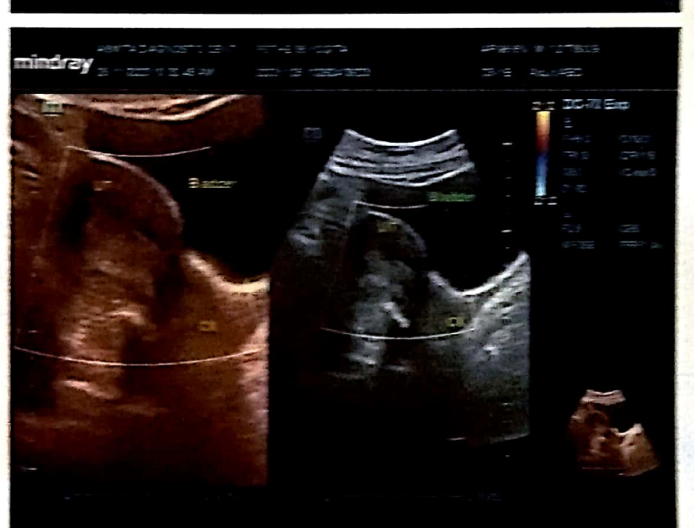



R

DATE : 25/11/2023

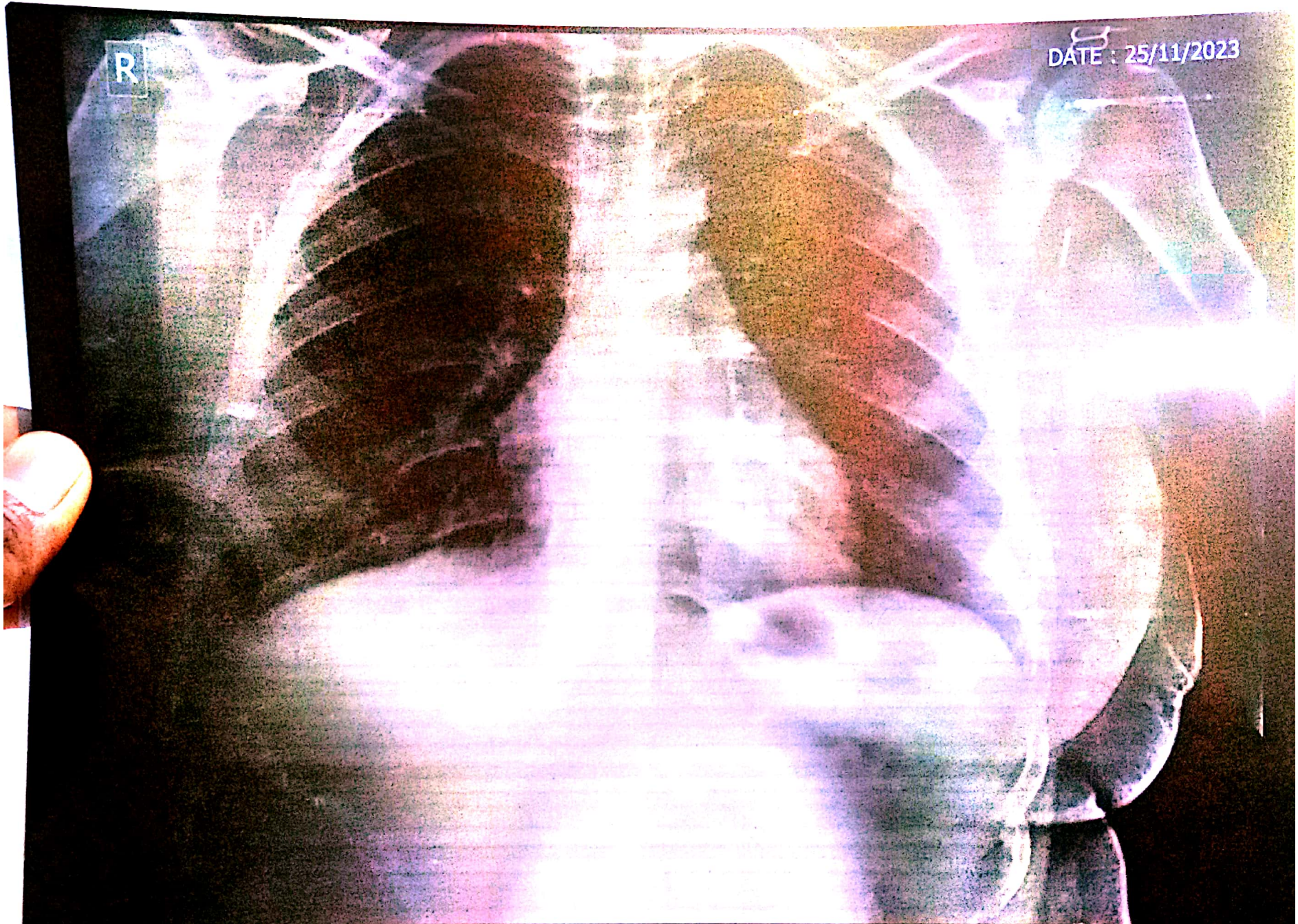

Name: MRS YOGITA PETHE  
Ref. Dr. PARTH LAB  
SWARA DIGITAL X-RAY RAJARAMPURI 10TH LANE KOLHAPUR

Age/Sex: 35 / Female

Chest PA





# SWARA DIGITAL

## X- RAY

All Types Of Digital, Portable X-rays And Procedural X-rays

PATEINT NAME : MRS YOGEETA PETHE

AGE/SEX : 35Y/FEMALE

REF BY : PARTH LAB

DATE : 25/11/2023

### CHEST X-RAY PA

Both lungs fields are normal

Both costophrenic angles appear normal

The tracheal lucency is centrally placed

The mediastinal & diaphragmatic outlines appear normal.

The heart shadow is normal

NORMAL CHEST X-RAY

ADV: Clinical correlated

DR SAKSHAM GUPTA

MBBS,MD Radio diagnosis FMF UK

Consultant Radiologist

**Mob. 9890185675**

Address : Bramhanand, Near Tawanappa Patne High School, Rajarampuri 10 Galli, Kolhapur.



N5

Rate list

Sl. No.	Particulars	Rate
1	...	...
2	...	...
3	...	...
4	...	...
5	...	...
6	...	...
7	...	...
8	...	...
9	...	...
10	...	...

N3

N4



**Kolhapur, Maharashtra, India**

Rajghat Rd, Mangalwar Peth, C Ward, Kolhapur, Maharashtra 416002, India

Lat 16.692803°

Long 74.224323°

25/11/23 12:12 PM GMT +05:30

GPS Map Camera