

**AAKRITI LABS PVT LTD JAIPUR**

47828 / MS. POORVI VIJAY / 37 Yrs / F / Non Smoker

Heart Rate : 89 bpm / Tested On : 10-Dec-22 11:19:50 / HF 0.05 Hz - LF 1.00 Hz / Notch OFF / Sn 1.00 Cm/mV / Sw 25 mm/s  
/ Refd By: .MED1'WHEEL

ECG

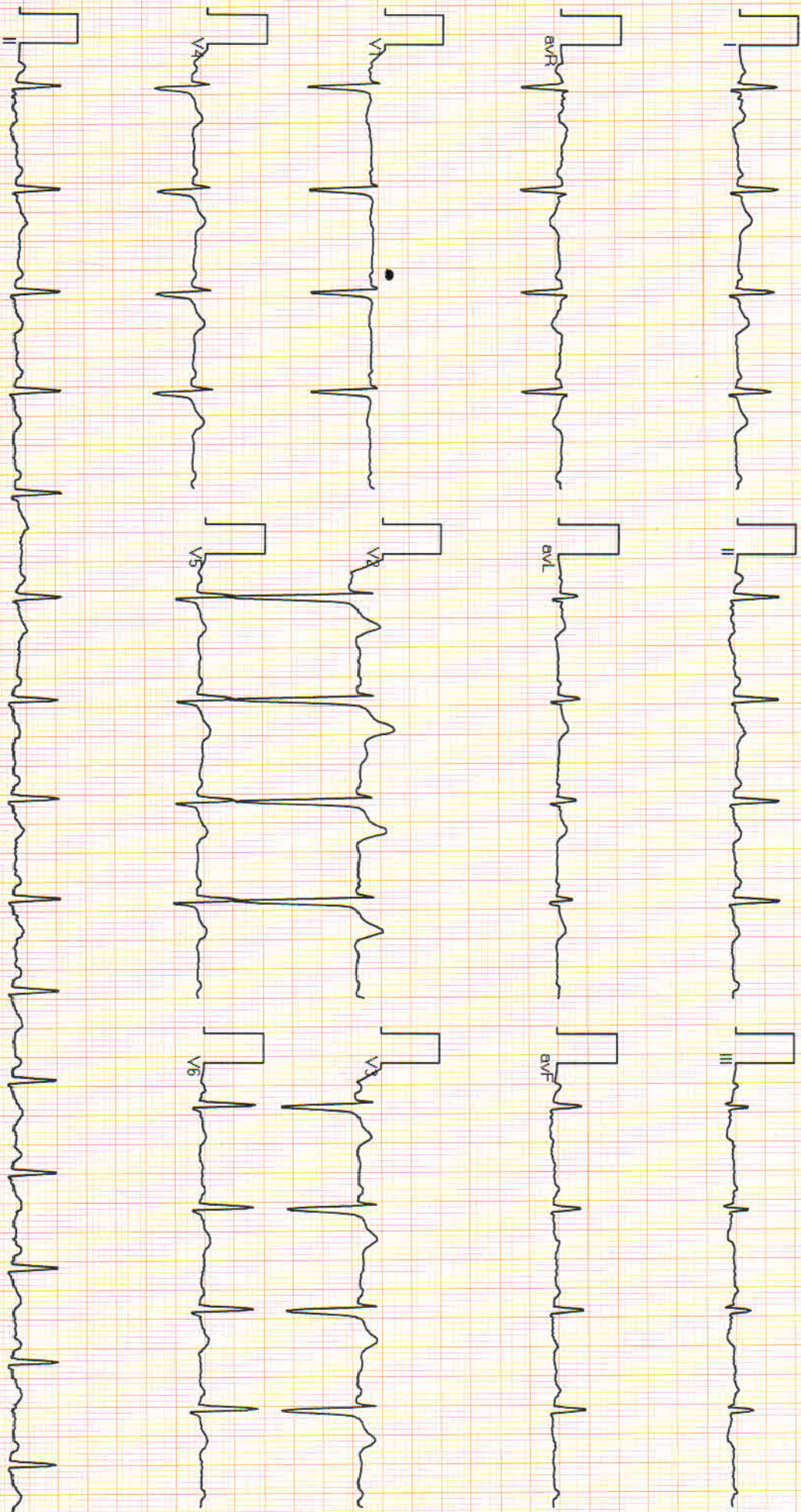

Vent Rate : 89 bpm

PR Interval : 122 ms

QRS Duration: 90 ms

QT/QTc Int : 348/399 ms

P-QRS-T axis: 61.00° 40.00° 5.00°

Allengers ECG (Piscos)(PIS215190517)

**Dr. NITIZ GOYAL**  
M.B.B.S. M.D.  
Reported By:  
R.M.



# Aakriti Labs

3, Mahatma Gandhi Marg, Gandhi Nagar Mod,  
Tonk Road, Jaipur (Raj.) Ph.: 0141-2710661  
www.aakritilabs.com  
CIN No. U85195RJ2004PTC019563

PATIENT NAME: MS POORVI VIJAY	AGE & SEX: 37Y/FEMALE
REF. By: MEDIWHEEL	DATE: 10/12/2022

## REPORT: DIGITAL X-RAY CHEST PA VIEW

Soft tissue shadow and bony cages are normal.

Trachea is central.

Bilateral lung field and both CP angle is clear.

Domes of diaphragm are normally placed.

Transverse diameter of heart appear with normal limits.

**IMPRESSION:- NO OBVIOUS ABNORMALITY DETECTED.**

wellness  
partner

DR. NEERA MEHTA  
MBBS, DMRD



# Aakriti Labs

3, Mahatma Gandhi Marg, Gandhi Nagar Mod,  
Tonk Road, Jaipur (Raj.) Ph.: 0141-2710661  
www.aakritilabs.com  
CIN No. U85195RJ2004PTC019563

NAME	MRS POORVI VIJAY	AGE	37Y	SEX	FEMALE
REF BY	MEDIWHEEL	DATE	10/12/2022	REG NO	

## ECHOCARDIOGRAM REPORT

WINDOW- POOR/ADEQUATE/GOODVALVE

MITRAL	NORMAL	TRICUSPID	NORMAL
AORTIC	NORMAL	PULMONARY	NORMAL

### 2D/M-MOD

IVSD mm	9.1	IVSS mm	13.2	AORTA mm	21.6
LVID mm	40.6	LVIS mm	25.0	LA mm	23.7
LVPWD mm	8.8	LVPWS mm	13.5	EF%	60%

### CHAMBERS

LA	NORMAL	RA	NORMAL
LV	NORMAL	RV	NORMAL
PERICARDIUM	NORMAL		

### DOPPLER STUDY MITRAL

PEAK VELOCITY m/s E/A	1.04/0.79	PEAK GRADIANT MmHg	
MEAN VELOCITY m/s		MEAN GRADIANT MmHg	
MVA cm2 (PLANIMETERY)		MVA cm2 (PHT)	
MR	TRACE		

### AORTIC

PEAK VELOCITY m/s	1.67	PEAK GRADIANT MmHg	
MEAN VELOCITY m/s		MEAN GRADIANT MmHg	
AR			

### TRICUSPID

PEAK VELOCITY m/s	0.60	PEAK GRADIANT MmHg	
MEAN VELOCITY m/s		MEAN GRADIANT MmHg	
TR		PASP mmHg	

### PULMONARY

PEAK VELOCITY m/s	1.29	PEAK GRADIANT MmHg	
MEAN VELOCITY m/s		MEAN GRADIANT MmHg	
PR		RVEDP mmHg	

### IMPRESSION

- NORMAL LV SYSTOLIC & DIASTOLIC FUNCTION
- NO RWMA LVEF 60%
- NORMAL RV FUNCTION
- TRACE MR
- NORMAL CHAMBER DIMENSIONS
- NORMAL VALVULAR ECHO
- INTACT IAS / IVS
- NO THROMBUS, NO VEGETATION, NORMAL PERICARDIUM.
- IVC NORMAL

CONCLUSION : FAIR LV FUNCTION.

Cardiologist



Name : Ms. VIJAY POORVI  
Age/Gender: 37 Y/Female  
Patient ID : 012212100018  
BarcodeNo : 10070085  
Referred By : Self

Registration No: 48014  
Registered : 10/Dec/2022 09:01AM  
Analysed : 10/Dec/2022 12:28PM  
Reported : 10/Dec/2022 12:28PM  
Panel : MEDI WHEEL (ARCOFEMI  
HEALTHCARE LTD)

**USG: WHOLE ABDOMEN (Female)**

- LIVER** : Is normal in size, shape and echogenecity.  
The IHBR and hepatic radicals are not dilated.  
No evidence of focal echopoor/echorich lesion seen.  
Portal vein diameter and Common bile duct normal in size
- GALL** : Is normal in size, shape and echotexture. Walls are smooth and  
**BLADDER** regular with normal thickness. There is no evidence of cholelithiasis.
- PANCREAS**: Is normal in size, shape and echotexture. Pancreatic duct is not dilated.  
**SPLEEN** : Is normal in size, shape and echogenecity. Splenic hilum is not dilated.
- KIDNEYS** : Right Kidney:-Size: 91 x 37 mm, Left Kidney:-Size: 90 x 37 mm.  
Bilateral Kidneys are normal in size, shape and echotexture,  
corticomedullary differentiation is fair and ratio appears normal.  
Pelvi calyceal system is normal. No evidence of hydronephrosis/ nephrolithiasis.
- URINARY** : Bladder walls are smooth, regular and normal thickness.  
**BLADDER** : No evidence of mass or stone in bladder lumen.
- UTERUS** : Uterus is anteverted with normal in size shape & echotexture.  
Uterine muscular shadows normal echopattern.  
Endometrium is normal and centrally placed with size: 8 mm.  
No evidence of mass lesion is seen. Size of uterus: 87 x 53 x 38 mm.
- ADNEXA** : Both the ovaries are normal in size shape and echotexture.  
No mass lesion/ polycystic ovarian cyst is seen.
- SPECIFIC** : No evidence of retroperitoneal mass or free fluid seen in peritoneal cavity.  
NO evidence of lymphadenopathy or mass lesion in retroperitoneum.  
Visualized bowel loop appear normal. Great vessels appear normal.

**IMPRESSION:** Ultra Sonography findings are suggestive of: **NORMAL STUDY.**

