

R/o → Nagpur

Medi-wheel

Dr. Vimmi Goel
MBBS, MD (Internal Medicine)
Sr. Consultant Non Invasive Cardiology
Reg. No: MMC- 2014/01/0113

KIMS-KINGSWAY
HOSPITALS

Name: Mrs. Shailesh Dhoekar Date: 09/03/23

Age: 47y Sex (M/F) Weight: 68.3 kg Height: 169.3 inc BMI: 23.8

BP: 110/70 mmHg Pulse: 58 bpm RBS: _____ mg/dl

SpO₂: 98%

47/M
4/0 Ac. Cor. Event in Jan } NSTEM I, 2D - Jan'23 - LV
Treated at Alexis } ~~NO RECORDS~~ apex, apical AW
CAG → SVD (Mid LAD 70%) } mild hypokinetic

- On Clopidet + others. (Clopidab 150, Lipicare 40)
- No addictions
- Continuous heart burn not related to exertion

Iax
HDL-34
PMBS - aw.
Gd. IPatty liner

O/E
JVP°
Ch /
Ls /
P/A / N.

- Adv.
- Continue F.U. - Cardiology
 - Cap Admed DSR 1 - x - x
BBF (10)
 - Diet + walking.
 - Continue previous T/T

Dr. VIMMI GOEL
MBBS, MD
Sr. Consultant-Non Invasive Cardiology
Reg.No.: 2014/01/0113

| | | | | |
|------------------|-------------------|----------|----------------|--------------------------------------|
| ID 2223131003 | Height 169.3cm | Age 1 | Gender Male | Test Date / Time 09.03.2023 11:13 |
|------------------|-------------------|----------|----------------|--------------------------------------|

Body Composition Analysis

| | | | |
|----------------------------------|-----------------------------|------|-------------|
| Total amount of water in my body | Total Body Water (L) | 33.6 | (35.5~43.3) |
| What I need to build muscles | Protein (kg) | 8.9 | (9.5~11.7) |
| What I need for strong bones | Mineral (kg) | 3.25 | (3.28~4.00) |
| Where my excess energy is stored | Body Fat Mass (kg) | 22.5 | (7.6~16.1) |
| Sum of the above | Weight (kg) | 68.3 | (53.6~72.6) |

Muscle-Fat Analysis

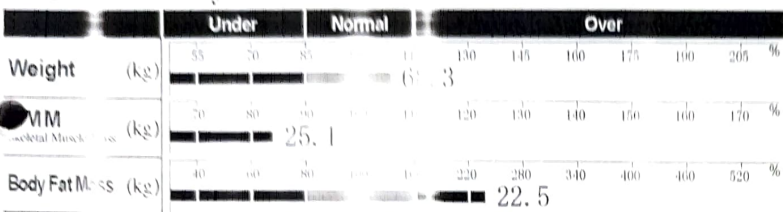

Obesity Analysis

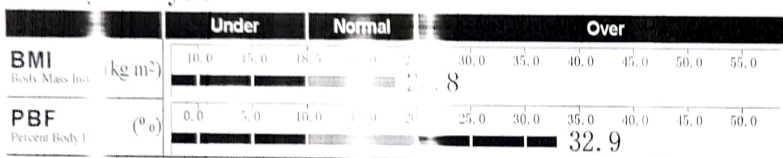

Segmental Lean Analysis

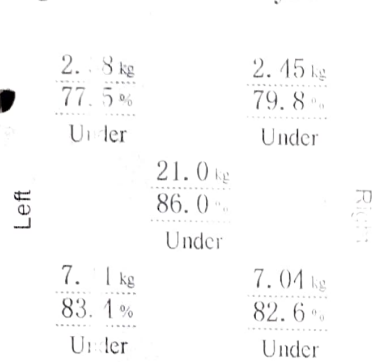

Segmental Fat Analysis

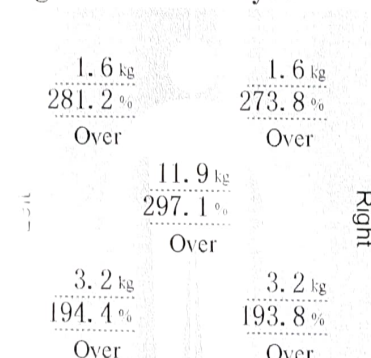

* Segmental fat is estimated.

Body Composition History

| Weight (kg) | SMM (kg) | PBF (%) |
|--------------|----------------|---------|
| 68.3 | 25.1 | 32.9 |
| Recent Total | 09.03.23 11:13 | |

InBody Score

59/100 Points

* Total score that reflects the evaluation of body composition. A muscular person may score over 100 points.

Weight Control

| | |
|----------------|---------|
| Target Weight | 63.4 kg |
| Weight Control | 5.2 kg |
| Fat Control | 13.0 kg |
| Muscle Control | 17.8 kg |

Obesity Evaluation

| | | | |
|-----|--|--|--|
| BMI | <input checked="" type="checkbox"/> Normal | <input type="checkbox"/> Under | <input type="checkbox"/> Over |
| PBF | <input type="checkbox"/> Normal | <input type="checkbox"/> Slightly Over | <input checked="" type="checkbox"/> Over |

Waist-Hip Ratio



Visceral Fat Level

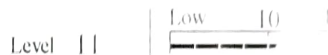

Research Parameters

| | |
|----------------------------|-------------------|
| Fat Free Mass | 45.8 kg |
| Basal Metabolic Rate | 1360 kcal (11~14) |
| Obesity Degree | 108% (10~11) |
| SMI | 6.6 kg/m² |
| Recommended calorie intake | 1934 kcal |

Calorie Expenditure of Exercise

| | | | |
|-------------------|----|--------------|----|
| Golf | 20 | Gateball | 11 |
| Walking | 37 | Yoga | 11 |
| Badminton | 54 | Table Tennis | 11 |
| Tennis | 70 | Bicycling | 21 |
| Boxing | 70 | Basketball | 21 |
| Mountain Climbing | 73 | Jumping Rope | 21 |
| Aerobics | 79 | Jogging | 21 |
| Soccer | 79 | Swimming | 21 |
| Japanese Fencing | 82 | Racketball | 21 |
| Squash | 82 | Taekwondo | 21 |

* Based on your current weight
* Based on 30 minute duration

Impedance

| | | | | | |
|------------|-------|-------|------|-------|-------|
| | RA | LA | TR | RL | LL |
| Z(Ω) 20kHz | 359.7 | 370.5 | 27.4 | 300.6 | 291.7 |
| 100kHz | 328.3 | 340.7 | 24.4 | 272.1 | 265.7 |

KIMS KINGSWAY HOSPITALS

(A Unit Of SPANV Medisearch Lifescience Pvt. Ltd.)

44, Kingsway Near Kasturchand Park Nagpur – 440001

P: +91 7126789100, F: +91 7126789100

| | | | |
|--------------|-------------------|------|------------|
| Patient Name | SHAILESH DHOREKAR | UID | 2223137106 |
| Age\Sex | 47/M | DATE | 09/03/2023 |

GLASS PRSCRIPTION

| EYE | SPH | CYL | AXIS | VISION |
|-------|-------|-----|------|--------|
| RIGHT | +1.75 | 00 | 00 | 6/6 |
| LEFT | +1.75 | 00 | 00 | 6/6 |
| | | | | |

NEAR ADDITION

| | | |
|-------|--------|----|
| RIGHT | +1.75D | N6 |
| LEFT | +1.75D | N6 |

REMARK'S –

Dr.ASHISH KAMBLE
MBBS,MS(OPHTH),FICO(LON),FVRS.
VITRORETINAL & PHACO SURGEON
REG NO. MCI/11-39352



MC-4807

**DEPARTMENT OF PATHOLOGY**

Patient Name : Mr. SHAILESH DHOREKAR
Age / Gender : 47 Y(s)/Male
Bill No/ UMR No : BIL2223021115/UMR2223137106
Referred By : Dr. Vimmi Goel MBBS,MD
Received Dt : 09-Mar-23 08:57 am
Report Date : 09-Mar-23 10:20 am

HAEMOGRAM

| <u>Parameter</u> | <u>Specimen</u> | <u>Results</u> | <u>Biological Reference</u> | <u>Method</u> |
|--|-----------------|----------------|-----------------------------|---------------|
| Haemoglobin | Blood | 14.4 | 13.0 - 17.0 gm% | Photometric |
| Haematocrit(PCV) | | 41.6 | 40.0 - 50.0 Vol% | Calculated |
| RBC Count | | 4.64 | 4.5 - 5.5 Millions/cumm | Photometric |
| Mean Cell Volume (MCV) | | 90 | 83 - 101 fl | Calculated |
| Mean Cell Haemoglobin (MCH) | | 31.0 | 27 - 32 pg | Calculated |
| Mean Cell Haemoglobin Concentration (MCHC) | | 34.6 | 31.5 - 35.0 g/l | Calculated |
| RDW | | 12.2 | 11.5 - 14.0 % | Calculated |
| Platelet count | | 225 | 150 - 450 10^3 /cumm | Impedance |
| WBC Count | | 4700 | 4000 - 11000 cells/cumm | Impedance |

DIFFERENTIAL COUNT

| | | | |
|---------------------------|-------------|-------------------|---------------------------------|
| Neutrophils | 50.0 | 50 - 70 % | Flow Cytometry/Light microscopy |
| Lymphocytes | 46.6 | 20 - 40 % | Flow Cytometry/Light microscopy |
| Eosinophils | 2.4 | 1 - 6 % | Flow Cytometry/Light microscopy |
| Monocytes | 1.0 | 2 - 10 % | Flow Cytometry/Light microscopy |
| Basophils | 0.0 | 0 - 1 % | Flow Cytometry/Light microscopy |
| Absolute Neutrophil Count | 2350 | 2000 - 7000 /cumm | Calculated |
| Absolute Lymphocyte Count | 2190.2 | 1000 - 4800 /cumm | Calculated |
| Absolute Eosinophil Count | 112.8 | 20 - 500 /cumm | Calculated |
| Absolute Monocyte Count | 47 | 200 - 1000 /cumm | Calculated |



DEPARTMENT OF PATHOLOGY

| | |
|--|---|
| Patient Name : Mr. SHAILESH DHOREKAR | Age / Gender : 47 Y(s)/Male |
| Bill No/ UMR No : BIL2223021115/UMR2223137106 | Referred By : Dr. Vimmi Goel MBBS,MD |
| Received Dt : 09-Mar-23 08:57 am | Report Date : 09-Mar-23 10:20 am |

| Parameter | Specimen | Results | Biological Reference | Method |
|-------------------------|-----------------|----------------------------|-----------------------------|----------------------------------|
| Absolute Basophil Count | | 0 | 0 - 100 /cumm | Calculated |
| PERIPHERAL SMEAR | | | | |
| RBC | | Normochromic Normocytic | | |
| WBC | | As Above | | |
| Platelets | | Adequate | | |
| E S R | | 04 | 0 - 15 mm/hr | Automated Westergren's Method |
| *** End Of Report *** | | | | |

Suggested Clinical Correlation * If necessary, Please discuss

Verified By : : 11100245

Test results related only to the item tested.

No part of the report can be reproduced without written permission of the laboratory.

Dr. VAIDEHEE NAIK, MBBS,MD

CONSULTANT PATHOLOGIST



MC-4807



DEPARTMENT OF BIOCHEMISTRY

| | |
|--|---|
| Patient Name : Mr. SHAILESH DHOREKAR | Age / Gender : 47 Y(s)/Male |
| Bill No/ UMR No : BIL2223021115/UMR2223137106 | Referred By : Dr. Vimmi Goel MBBS,MD |
| Received Dt : 09-Mar-23 08:54 am | Report Date : 09-Mar-23 10:17 am |

| <u>Parameter</u> | <u>Specimen</u> | <u>Results</u> | <u>Biological Reference</u> | <u>Method</u> |
|------------------------|-----------------|----------------|-----------------------------|----------------------|
| Fasting Plasma Glucose | Plasma | 93 | < 100 mg/dl | GOD/POD,Colorimetric |

Interpretation:

Clinical Decision Value as per ADA Guidelines 2021

Diabetes Mellites If,
Fasting \geq 126 mg/dl
Random/2Hrs. OGTT \geq 200 mg/dl
Impaired Fasting = 100-125 mg/dl
Impaired Glucose Tolerance = 140-199 mg/dl

*** End Of Report ***

Suggested Clinical Correlation * If necessary, Please discuss

Verified By : : 11100026

Test results related only to the item tested.

No part of the report can be reproduced without written permission of the laboratory.

Dr. VAIDEHEE NAIK, MBBS,MD

CONSULTANT PATHOLOGIST

SPANV Medisearch Lifesciences Private Limited

44, Parwana Bhawan, Kingsway, Nagpur - 440 001, Maharashtra, India.

Phone: +91 0712 6789100

CIN: U74999MH2018PTC303510



MC-4807



KIMS-KINGSWAY
HOSPITALS

DEPARTMENT OF BIOCHEMISTRY

Patient Name : Mr. SHAILESH DHOREKAR **Age / Gender** : 47 Y(s)/Male
Bill No/ UMR No : BIL2223021115/UMR2223137106 **Referred By** : Dr. Vimmi Goel MBBS,MD
Received Dt : 09-Mar-23 08:57 am **Report Date** : 09-Mar-23 10:17 am

RFT

| <u>Parameter</u> | <u>Specimen</u> | <u>Result Values</u> | <u>Biological Reference</u> | <u>Method</u> |
|------------------|-----------------|----------------------|-----------------------------|--|
| Blood Urea | Serum | 20 | 19.0 - 43.0 mg/dl | Urease with indicator dye |
| Creatinine | | 0.73 | 0.66 - 1.25 mg/dl | Enzymatic (creatinine amidohydrolase) |
| GFR | | 112.9 | | Calculation by CKD-EPI 2021 |
| Sodium | | 143 | 136 - 145 mmol/L | Direct ion selective electrode |
| Potassium | | 3.83 | 3.5 - 5.1 mmol/L | Direct ion selective electrode |

*** End Of Report ***

Suggested Clinical Correlation * If necessary, Please discuss

Verified By : : 11100026

Test results related only to the item tested.

No part of the report can be reproduced without written permission of the laboratory.

Dr. VAIDEHEE NAIK, MBBS,MD

CONSULTANT PATHOLOGIST

SPANV Medisearch Lifesciences Private Limited
44, Parwana Bhawan, Kingsway, Nagpur - 440 001, Maharashtra, India.

Phone: +91 0712 6789100

CIN: U74999MH2018PTC303510



MC-4807

**DEPARTMENT OF BIOCHEMISTRY**

| | |
|--|---|
| Patient Name : Mr. SHAILESH DHOREKAR | Age /Gender : 47 Y(s)/Male |
| Bill No/ UMR No : BIL2223021115/UMR2223137106 | Referred By : Dr. Vimmi Goel MBBS,MD |
| Received Dt : 09-Mar-23 08:57 am | Report Date : 09-Mar-23 10:17 am |

LIPID PROFILE

| Parameter | Specimen | Results | Method |
|------------------------|-----------------|----------------------|--|
| Total Cholesterol | Serum | 102 < 200 mg/dl | Enzymatic(CHE/CHO/POD) |
| Triglycerides | | 79 < 150 mg/dl | Enzymatic (Lipase/GK/GPO/POD) |
| HDL Cholesterol Direct | | 34 > 40 mg/dl | Phosphotungstic acid/mgcl-Enzymatic (microslide) |
| LDL Cholesterol Direct | | 50.15 < 100 mg/dl | Enzymatic |
| VLDL Cholesterol | | 16 < 30 mg/dl | Calculated |
| Tot Chol/HDL Ratio | | 3 3 - 5 | Calculation |

| <u>Intiate therapeutic</u> | <u>Consider Drug therapy</u> | <u>LDC-C</u> |
|---|--------------------------------|--------------|
| CHD OR CHD risk equivalent | >100 >130, optional at 100-129 | <100 |
| Multiple major risk factors conferring 10 yrs CHD risk >20% | | |
| Two or more additional major risk factors, 10 yrs CHD risk <20% | >130 10 yrs risk 10-20 % >130 | <130 |
| No additional major risk or one additional major risk factor | >160 10 yrs risk <10% >160 | <160 |
| | >190, optional at 160-189 | <160 |

*** End Of Report ***

Suggested Clinical Correlation * If necessary, Please discuss

Verified By : : 11100026

Test results related only to the item tested.

No part of the report can be reproduced without written permission of the laboratory.

Dr. VAIDEHEE NAIK, MBBS,MD**CONSULTANT PATHOLOGIST**

SPANV Medisearch Lifesciences Private Limited
44, Parwana Bhawan, Kingsway, Nagpur - 440 001, Maharashtra, India.
Phone: +91 0712 6789100
CIN: U74999MH2018PTC303510



MC-4807



KIMS-KINGSWAY
HOSPITALS

DEPARTMENT OF BIOCHEMISTRY

Patient Name : Mr. SHAILESH DHOREKAR **Age / Gender** : 47 Y(s)/Male
Bill No/ UMR No : BIL2223021115/UMR2223137106 **Referred By** : Dr. Vimmi Goel MBBS,MD
Received Dt : 09-Mar-23 08:57 am **Report Date** : 09-Mar-23 10:20 am

THYROID PROFILE

| <u>Parameter</u> | <u>Specimen</u> | <u>Results</u> | <u>Biological Reference</u> | <u>Method</u> |
|------------------|-----------------|----------------|-----------------------------|----------------------------|
| T3 | Serum | 1.50 | 0.55 - 1.70 ng/ml | Enhanced chemiluminescence |
| Free T4 | | 1.12 | 0.80 - 1.70 ng/dl | Enhanced Chemiluminescence |
| TSH | | 1.36 | 0.50 - 4.80 uIU/ml | Enhanced chemiluminescence |

*** End Of Report ***

DR.

Suggested Clinical Correlation * If necessary, Please discuss

Verified By : : 11100026

Test results related only to the item tested.

No part of the report can be reproduced without written permission of the laboratory.

Dr. VAIDEHEE NAIK, MBBS,MD

CONSULTANT PATHOLOGIST

SPANV Medisearch Lifesciences Private Limited
44, Parwana Bhawan, Kingsway, Nagpur - 440 001, Maharashtra, India.
Phone: +91 0712 6789100
CIN: U74999MH2018PTC303510



MC-4807

**KIMS-KINGSWAY
HOSPITALS****DEPARTMENT OF BIOCHEMISTRY****Patient Name** : Mr. SHAILESH DHOREKAR**Age / Gender** : 47 Y(s)/Male**Bill No/ UMR No** : BIL2223021115/UMR2223137106**Referred By** : Dr. Vimmi Goel MBBS,MD**Received Dt** : 09-Mar-23 08:57 am**Report Date** : 09-Mar-23 10:17 am**LIVER FUNCTION TEST(LFT)**

| <u>Parameter</u> | <u>Specimen</u> | <u>Results</u> | <u>Biological Reference</u> | <u>Method</u> |
|----------------------|-----------------|----------------|-----------------------------|------------------------------------|
| Total Bilirubin | Serum | 0.96 | 0.2 - 1.3 mg/dl | Azobilirubin/Dyphylline |
| Direct Bilirubin | | 0.20 | 0.1 - 0.3 mg/dl | Calculated |
| Indirect Bilirubin | | 0.76 | 0.1 - 1.1 mg/dl | Dual wavelength spectrophotometric |
| Alkaline Phosphatase | | 86 | 38 - 126 U/L | pNPP/AMP buffer |
| SGPT/ALT | | 68 | 10 - 40 U/L | Kinetic with pyridoxal 5 phosphate |
| SGOT/AST | | 40 | 15 - 40 U/L | Kinetic with pyridoxal 5 phosphate |
| Serum Total Protein | | 6.94 | 6.3 - 8.2 gm/dl | Biuret (Alkaline cupric sulphate) |
| Albumin Serum | | 4.27 | 3.5 - 5.0 gm/dl | Bromocresol green Dye Binding |
| Globulin | | 2.67 | 2.0 - 4.0 gm/ | Calculated |
| A/G Ratio | | 1.61 | | |

*** End Of Report ***

Suggested Clinical Correlation * If necessary, Please discuss

Verified By : : 11100026

Test results related only to the item tested.

No part of the report can be reproduced without written permission of the laboratory.

Dr. VAIDEHEE NAIK, MBBS,MD**CONSULTANT PATHOLOGIST**SPANV Medisearch Lifesciences Private Limited
44, Parwana Bhawan, Kingsway, Nagpur - 440 001, Maharashtra, India.
Phone: +91 0712 6789100
CIN: U74999MH2018PTC303510



CLINICAL DIAGNOSTIC LABORATORY
DEPARTMENT OF PATHOLOGY

Patient Name : Mr. SHAILESH DHOREKAR
Age / Gender : 47 Y(s)/Male
Bill No/ UMR No : BIL2223021115/UMR2223137106
Referred By : Dr. Vimmi Goel MBBS,MD
Received Dt : 09-Mar-23 10:37 am
Report Date : 09-Mar-23 11:34 am

| <u>Parameter</u> | <u>Specimen</u> | <u>Results</u> | <u>Method</u> |
|---------------------------------|-----------------|----------------|---|
| URINE MICROSCOPY | | | |
| <u>PHYSICAL EXAMINATION</u> | | | |
| Volume | Urine | 20 ml | |
| Colour. | | Pale yellow | |
| Appearance | | Clear | |
| <u>CHEMICAL EXAMINATION</u> | | | |
| Reaction (pH) | Urine | 7.0 | 4.6 - 8.0 |
| Specific gravity | | 1.005 | 1.005 - 1.025 |
| Urine Protein | | Negative | Indicators ion concentration protein error of pH indicator |
| Sugar | | Negative | GOD/POD |
| Bilirubin | | Negative | Diazonium |
| Ketone Bodies | | Negative | Legal's est Principle |
| Nitrate | | Negative | |
| Urobilinogen | | Normal | Ehrlich's Reaction |
| <u>MICROSCOPIC EXAMINATION</u> | | | |
| Epithelial Cells | Urine | 0-1 | 0 - 4 /hpf |
| R.B.C. | | Absent | 0 - 4 /hpf |
| Pus Cells | | 0-1 | 0 - 4 /hpf |
| Casts | | Absent | Manual |
| Crystals | | Absent | Manual |
| Others | | . | Manual |
| USF(URINE SUGAR FASTING) | | | |
| Urine Glucose | Urine | Negative | GOD/POD |

SPANV Medisearch Lifesciences Private Limited
 44, Parwana Bhawan, Kingsway, Nagpur - 440 001, Maharashtra, India.
 Phone: +91 0712 6789100
 CIN: U74999MH2018PTC303510

*** End Of Report ***

Suggested Clinical Correlation * If necessary, Please discuss

Verified By : : 11100400

Test results related only to the item tested.

No part of the report can be reproduced without written permission of the laboratory.

Anuradha

Dr. Anuradha Deshmukh, MBBS,MD
CONSULTANT MICROBIOLOGIST



MC-4807



DEPARTMENT OF IMMUNO HAEMATOLOGY

Patient Name : Mr. SHAILESH DHOREKAR

Bill No/ UMR No : BIL2223021115/UMR2223137106

Received Dt : 09-Mar-23 08:57 am

Age / Gender : 47 Y(s)/Male

Referred By : Dr. Vimmi Goel MBBS,MD

Report Date : 09-Mar-23 10:37 am

BLOOD GROUPING AND RH

| <u>Parameter</u> | <u>Specimen</u> | <u>Results</u> |
|------------------|-------------------------------------|----------------|
| BLOOD GROUP. | EDTA Whole Blood & Plasma/ Serum | "AB" |

Gel Card Method

Rh (D) Typing.

" Positive "(+Ve)

*** End Of Report ***

Suggested Clinical Correlation * If necessary, Please discuss

Verified By : : 11100245

Test results related only to the item tested.

No part of the report can be reproduced without written permission of the laboratory.

Dr. VAIDEHEE NAIK, MBBS,MD

CONSULTANT PATHOLOGIST

DEPARTMENT OF RADIOLOGY & IMAGING SCIENCE

| | | | |
|---------------|-------------------|--------------|---------------------|
| NAME | SHAILESH DHOREKAR | STUDY DATE | 09-03-2023 09:11:22 |
| AGE/ SEX | 47Y2M8D / M | HOSPITAL NO. | UMR2223137106 |
| ACCESSION NO. | BIL2223021115-9 | MODALITY | DX |
| REPORTED ON | 09-03-2023 10:17 | REFERRED BY | Dr. Vimmi Goel |

X-RAY CHEST PA VIEW

Both the lung fields are clear.

Heart and Aorta are normal.

Both hilar shadows appear normal.

Diaphragm domes and CP angles are clear.

Bony cage is normal.

IMPRESSION -No pleuro-parenchymal abnormality seen.



DR. ASAWARI. S. LAUTRE
MBBS (KEM HOSPITAL),
MD RADIODIAGNOSIS (TMH MUMBAI)
CONSULTANT RADIOLOGIST.

SPANV Medisearch Lifesciences Private Limited
Parwana Bhawan, Kingsway, Nagpur - 440 001, Maharashtra, India.
Phone: +91 0712 6789100
CIN: U74999MH2018PTC303510

N.B : This is only a professional opinion and not the final diagnosis. Radiological investigations are subject to variations due to technical limitations. Hence, correlation with clinical findings and other investigations should be carried out to know true nature of illness.

| | | | |
|------------------|-------------------|------------|------------|
| NAME OF PATIENT: | SHAILESH DHOREKAR | AGE & SEX: | 47 Y / M |
| REG NO | 22231337106 | | |
| REF BY: | DR. VIMMI GOEL | DATE: | 09/03/2023 |

USG ABDOMEN AND PELVIS

LIVER is normal in size and shows mildly raised parenchymal echotexture.
No evidence of any focal lesion seen. Intrahepatic biliary radicals are not dilated.
PORTAL VEIN and CBD are normal in course and caliber.

GALL BLADDER is physiologically distended. No stones or sludge seen within it.
Wall thickness is within normal limits.

Visualized head and body of PANCREAS is normal in shape, size and echotexture.

SPLEEN is normal in size, shape and echotexture. No focal lesion seen.

Both KIDNEYS are normal in size, shape and echotexture.
No evidence of calculus or hydronephrosis seen.
URETERS are not dilated.

URINARY BLADDER is well distended. No calculus or mass lesion seen.

Prostate is enlarged in size (volume – 29cc)

There is no free fluid or abdominal lymphadenopathy seen.

IMPRESSION: USG reveals,

- Grade I fatty liver
- Mild prostatomegaly

DR. ASAWARI LAUTRE
MBBS,MD(Radio-Diag), (2016083313)
CONSULTANT RADIOLOGIST

2D ECHOCARDIOGRAPHY AND COLOR DOPPLER REPORT

Patient Name : Mr. Shailesh Dhorekar
 Age : 47 years / Male
 UMR : UMR2223137106
 Date : 09/03/2023
 Done by : Dr. Vimmi Goel
 ECG : NSR, WNL, *minor ST-T changes.*

Impression:

Normal LV dimensions
 LA is on higher side
 No RWMA of LV at rest
 Good LV systolic function, LVEF 67%
 LV diastolic dysfunction, Grade I (E<A)
 E/A is 0.8
 E/E' is 6.3 (Normal filling pressure)
 Valves are normal
 No pulmonary hypertension
 IVC is normal in size and collapsing well with respiration
 No clots or pericardial effusion

Comments:

Sector echocardiography was performed in various conventional views (PLAX, SSAX, AP4 CH and 5 CH views). LV size normal. LA is on higher side. There is no RWMA of LV seen at rest. Good LV systolic function. LVEF 67%. LV diastolic dysfunction, Grade I (E<A). E Velocity is 58 cm/s, A Velocity is 66 cm/s. E/A is 0.8. Valves are normal. No Pulmonary Hypertension. IVC normal in size and collapsing well with respiration. Pericardium is normal. No clots or pericardial effusion seen. E' at medial mitral annulus is 9 cm/sec & at lateral mitral annulus is 9.5 cm/sec. E/E' is 6.3 (Average).

M Mode echocardiography and dimension:

| | Normal range (mm) | | Observed (mm) |
|-----------------------|-------------------|------------|---------------|
| | (adults) | (children) | |
| Left atrium | 19-40 | 7-37 | 39 |
| Aortic root | 20-37 | 7-28 | 32 |
| LVIDd | 35-55 | 8-47 | 42 |
| LVIDs | 23-39 | 6-28 | 27 |
| IVS (d) | 6-11 | 4-8 | 10 |
| LVPW (d) | 6-11 | 4-8 | 10 |
| LVEF % | ~ 60% | ~60% | 67% |
| Fractional Shortening | | | 37% |

P.T.O

(Signature)
Dr. Vimmi Goel
MD, Sr. Consultant
Non-invasive Cardiology

MR SHAILESH DHOREKAR
Male

09-Mar-23 10:43:42 AM
KIMS-KINGSWAY HOSPITALS
PHC DEPT.

47 Years

Rate 54 Sinus rhythm.....Normal P axis, V-rate 50-99
PR 179 Atrial premature complexes.....SV complexes w/ short R-R intvl's
QRS 97 ST elevation, consider anterior injury.....ST >0.15mV, V1-V5
QT 431
QTc 409

--AXIS--

P 55
QRS 81
T 58

12 Lead; Standard Placement

- ABNORMAL ECG -

Unconfirmed Diagnosis

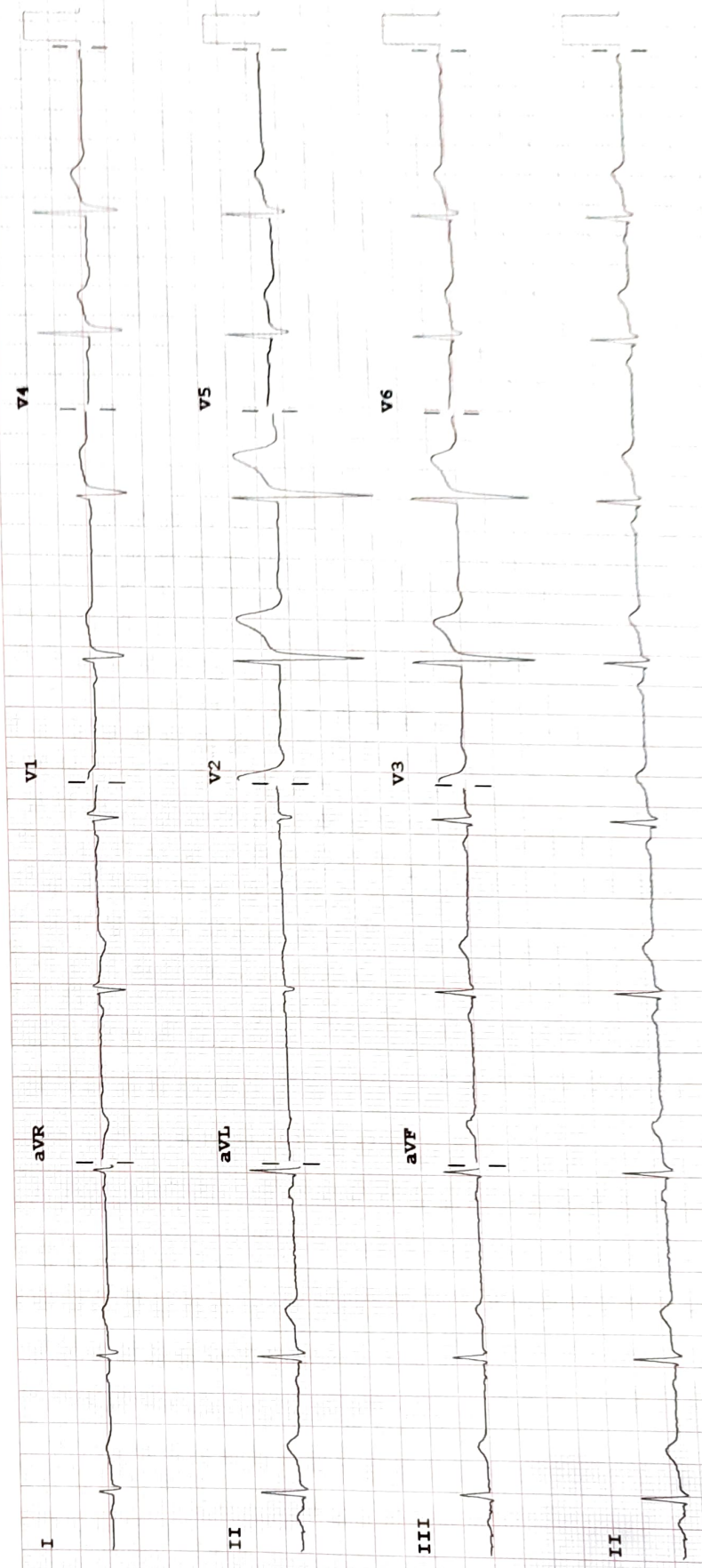

F 50- 0.50-150 Hz W 100B CL P?

Speed: 25 mm/sec Limb: 10 mm/mV Chest: 10.0 mm/mV

Device:

HEALTHCARE