

Female

71 bpm  
--/-- mmHg

QRS : 78 ms  
QT / QTcBaz : 422 / 458 ms  
PR : 134 ms  
P : 80 ms  
RR / PP : 840 / 845 ms  
P / QRS / T : 45 / 50 / 37 degrees

Normal sinus rhythm with sinus arrhythmia  
Normal ECG

*ECG*  
*WNL*  
*Normal ECG*

*Paal*  
**Dr. Mahesh V. Padsalge**  
MD. (Medicine)  
Consultant Physician  
Reg. No. 91424 (MMC)

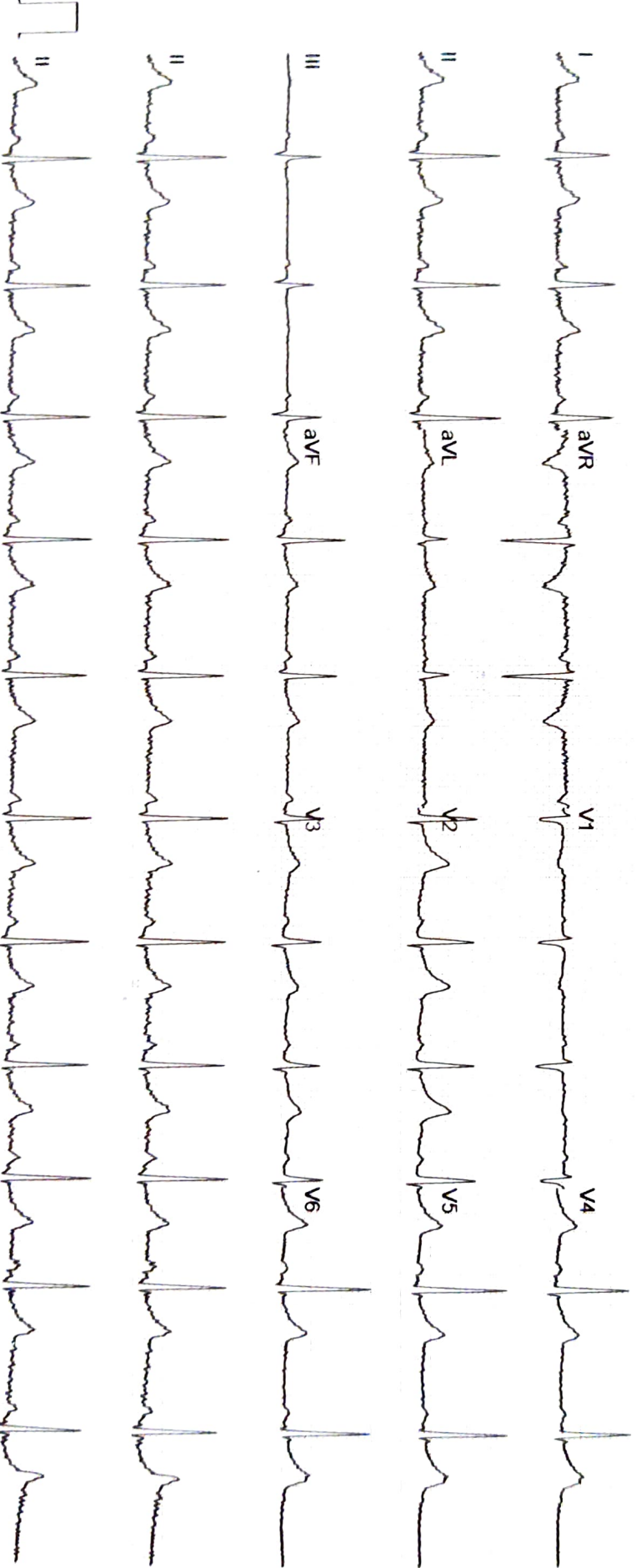

NAME - SHWETHA MAHENDRAKAR

DATE- 30/03/2022

AGE- 31/F

**X-RAY CHEST PA**

THE SOFT TISSUES AND BONY THORAX ARE NORMAL.

BOTH THE COSTOPREHNIC AND CARDIOPHRENIC ANGLES ARE CLEAR.

THE LUNG FIELDS ARE NORMAL.

CARDIAC SHAPE AND SIZE APPEARS NORMAL.

BOTH THE HILA ARE NORMAL IN DENSITY AND POSITION.

BOTH THE DOMES OF DIAPHRAGM AND MEDIASTINUM ARE NORMAL.

**IMPRESSION: NORMAL CHEST X-RAY.**



**DR.MRUDULA BABAR**  
**RADIOLOGIST**

Dr. MRUDULA BABAR  
DMRE.CPS Mumbai 2009  
(RADIOLOGIST)  
Reg. No. 2005/03/2139

**ECHO Report**

**Date- 30/03/2022**

**Patient Details**

**Patient ID –**

**Name- MRS. SHWEWTHA MAHENDRAKAR**  
**Age- 31 YEARS**  
**Gender- FEMALE**  
**Blood Group NOT DETERMINED**  
**Referral Doctor MEDIWHEEL**

**ECHO Identification Detail**

**Doctor Incharge DR MAHESH PADSALGE**

**Clinical Status of Patient**

**ECHO Code**

- Finding description-**
- 1. Normal cardiac chambers dimensions.**
  - 2. Normal LV systolic function .**
  - 3. No RWMA.**
  - 4. All cardiac valves are structurally normal.**
  - 5. Trivial MR, Trivial PR,NO AR.**
  - 6. No PAH.**
  - 7. Normal RV systolic function.**
  - 8. No clot/vegetation/pericardial effusion.**
  - 9. No coarctation of aorta.**

**Chamber Dimensions-M mode Findings**

Lvid (Diastole) 35-56(mm)	-	33.00	Lvid (Systole) 24-42 (mm)	-	22.00
IVS (Diastole) 8-12(mm)	-	9.00	IVS (Systole) 14-42 (mm)	-	12.00
LVPWT (Diastole) 6-11(mm)	-	9.00	EPSS	-	2.00
LVEF (%)	-	60%	LVFS (%)	-	32.00

LV Volume (Diastolic)(mm3)  
Meridional Wall Stress in System

LV Volume (Systolic)(mm3)  
Cubed LV Volume in Diastole (mm3)

Cubed LV+ myocardial volume (mm3)

Velocity of circumferential  
Shortening (mm)

Aortic root (mm)	-	24.00
Left Atrium Length (mm)	-	24.00
Left Atrium Volume (mm3)		
RV size		Normal
RV volume (mm3)		
Pericardium		Normal
Effusion		None
Resp Variation		Present
Predicted RV Systolic Pressure		

Left Atrium Width (mm)		
Left Atrium Area (mm2)		
RV Function		Normal
RA Size		Normal

IVC Size (mm) 15 COLLAPSIBLE



**Dr. Mahesh Padsalge**

*Dr. Mahesh V. Padsalge*  
MD. (Medicine)  
Consultant Physician  
Reg. No. 91424 (MMC)

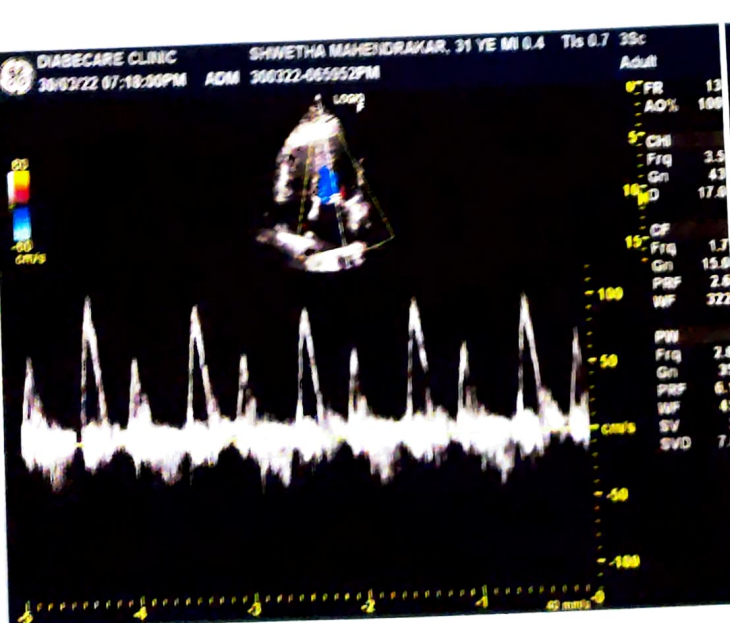
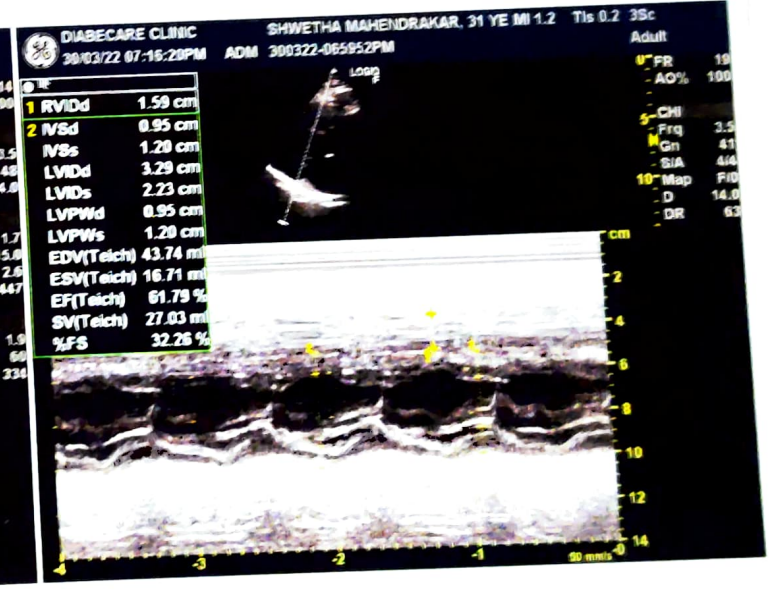
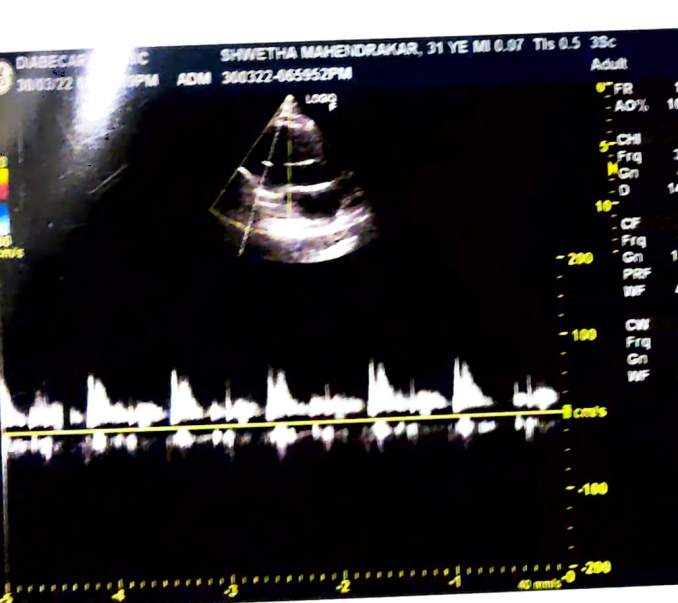
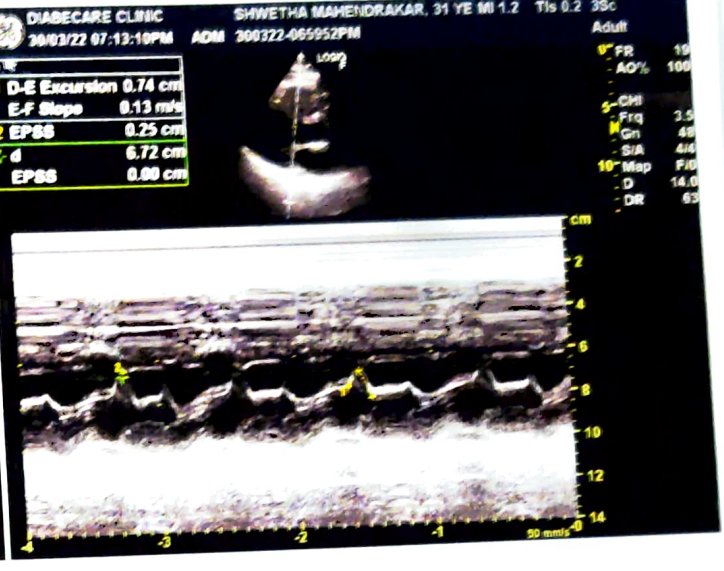
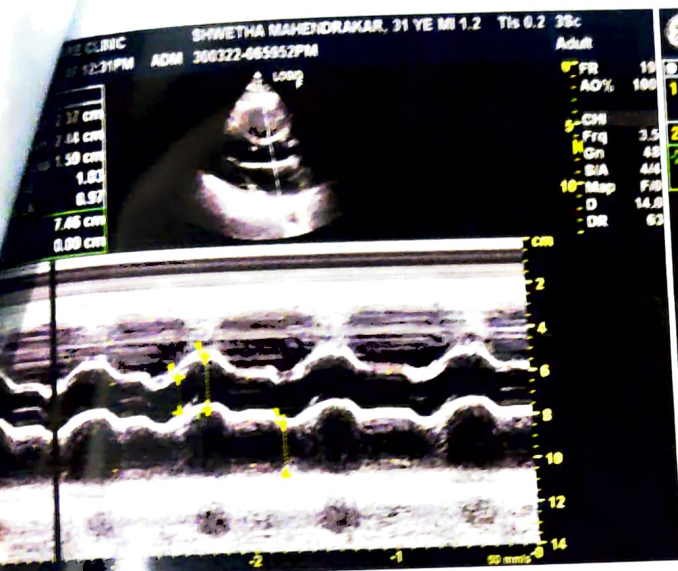

<b>Name: MRS. SHWETHA MAHENDRAKAR</b>	<b>Age/sex: 31 Yrs / FEMALE</b>
<b>Ref by: MEDIWHEEL</b>	<b>Date: 30/03/2022</b>

**ULTRASOUND EXAMINATION OF ABDOMEN & PELVIS**

**Findings-**

The Liver is normal in size shape and mildly raised echogenicity. No focal lesion is seen. The Hepatic veins appear normal. There is no IHBR dilatation. The portal vein appears normal.

The gall bladder is well distended. The extra hepatic C.B.D. is of normal caliber.

The visualized Pancreas appears normal in size and reflectivity. The pancreatic duct is not dilated. The spleen is normal in size, No focal lesion is seen. Splenic vein is normal at hilum.

Both kidneys are normal in position and size. They show normal cortical reflectivity and cortico-medullary differentiation. There is no evidence of renal calculus, hydronephrosis or mass.

The Urinary bladder is well distended. No evidence of any intraluminal mass or calculi.

Uterus is anteverted and measures 7.44X 3.5 X 3.22cm, appears normal in size, shape and echotexture . No focal lesion noted. Endometrial echoes are mid line and measure 3.8 mm. Cervix appears normal .

Both ovaries are normal in size and morphology.

Right ovary measures 3.0X 1.45cm

Left ovary measures 2.2 X 1.2 cm

No free fluid is noted in abdomen and pelvis .

No probe tenderness seen in present study

**IMPRESSION :-**

- **GRADE 1 FATTY INFILTRATION OF LIVER.**

Adv: clinical correlation

  
**DR.MRUDULA BABAR**  
**CONSULTANT RADIOLOGIST.**

**Dr. MRUDULA BABAR**  
DMRE, GPS Mumbai 2009  
(RADIOLOGIST)  
Reg. No. 2005/03/2139

