

- COMPUT. PATHOLOGY • ALLERGY TESTING
- DIGITAL WHOLE BODY X-RAYS
- DIGITAL ED SONOGRAPHY
- DIGITAL WHOLE BODY COLOUR DOPPLER
- DIGITAL 3-D SCHE WITH COLOUR DOPPLER
- E.C.G. • LUNG FUNCTION TEST
- MAMMOGRAPHY & BONE MINERAL DENSITOMETRY

- COMPUTERISED STRESS TEST
- DENTAL
- ADVANCED DENTISTRY
- PHYSIOTHERAPY
- AUDIOMETRY & SPEECH THERAPY
- FULL BODY HEALTH CHECKUPS
- CORPORATE HEALTH CHECKUPS



**Patient's Name :** MRS SREEBA P P  
**Referred By Dr :** MEDIWHEEL  
**Sex :** FEMALE **Age :** 39 Years  
**Collected At :** YOGI NAGAR MAIN BRANCH

**Lab No. :** KJC8023 \*KJC8023\*  
**Reg. Date :** 14-Oct-2023 10:08 am  
**Report Date :** 14-Oct-2023 7:09 pm  
**Print Date :** 16-Oct-2023 8:17 pm

## BIOCHEMISTRY

TEST	RESULT		NORMAL VALUES
Blood Urea Nitrogen (BUN)	10.00		5 - 20 mg/dl
CREATININE	0.87	mg/dl	0.5 - 1.3 mg/dl
Serum Uric Acid	5.30	mg%	Female : 2.6 - 6.0 mg%
Age of the Patient	39		
eGFR	77.04	ml/min	> 60 ml/min/1.73m2
eGFR calculation based on MDRD guideline 2012			

----- End of Report -----

Printed By : NAGLE

Checked By  
 JAY

DR. BHAVINI KAMDAR  
 MD (PATH) MUM

- BORJALI CENTRE** 1ST FLR., YOGI AVENUE, YOGI NAGAR, BORJALI (W), MUMBAI - 400092 • TEL: 2619 8085 / 2619 1376 • MOB.: 99232 30001
- KANDIVALI CENTRE** MAMANNI SURVADARSHAN SOC., SATYANAGAR RD., MAMANNI NAGAR, CANDIVALI (W), MUMBAI - 40 • TEL: 2661 0060 / 2663 0065 / 2669 2000 • MOB.: 99232 31451
- KANDIVALI CENTRE** SHOP NO. 48/10, EMP JT., EVERSHINE MILLENNIUM PARADISE, THAKUR VILLAGE, 120 FEET ROAD, KANDIVALI (E) MUMBAI - 400015 • TEL: 2666 7171 / 26286 81641
- ORISSA CENTRE** HILARIO APARTMENT, KANDI KADA JUNCTION, DAKSHIN (W), MUMBAI - 400068 • TEL: 2663 3467 • MOB.: 94220 99304
- BORJALI CENTRE** VICTORY HEIGHTS, BORJALI MAIN ROAD, OPP SURVEYA SCHOOL, BORJALI (W), MUMBAI - 400092 • TEL: 2669 0000 • MOB.: 99232 31451 / 99232 31451
- GOREGAON CENTRE** BLD. ROAD, NEAR JAIN MANDIR, GOREGAON (W), MUMBAI - 400062 • TEL: 2672 3070 / 2672 3101 • MOB.: 99232 31451

- COMPUT. PATHOLOGY • ALLERGY TESTING
- DIGITAL WHOLE BODY X-RAYS
- DIGITAL ED SONOGRAPHY
- DIGITAL WHOLE BODY COLOUR DOPPLER
- DIGITAL 3-D SCHE WITH COLOUR DOPPLER
- E.C.G. • LUNG FUNCTION TEST
- MAMMOGRAPHY & BONE MINERAL DENSITOMETRY

- COMPUTERISED STRESS TEST
- DENTAL
- ADVANCED DENTISTRY
- PHYSIOTHERAPY
- AUDIOMETRY & SPEECH THERAPY
- FULL BODY HEALTH CHECKUPS
- CORPORATE HEALTH CHECKUPS



# HEALTHCARE

MEDICAL CENTRE & DIAGNOSTICS

Patient's Name : MRS SREEBA P P  
 Referred By Dr : MEDIWHEEL  
 Sex : FEMALE Age : 39 Years  
 Collected At : YOGI NAGAR MAIN BRANCH

Lab No. : KJC8023 \*KJC8023\*  
 Reg. Date : 14-Oct-2023 10:08 am  
 Report Date : 14-Oct-2023 6:47 pm  
 Print Date : 16-Oct-2023 8:17 pm

## BLOOD GROUP

TEST	RESULT
Blood Group	'O'
Rh Factor	Positive

----- End of Report -----

Printed By : NAGLE

Checked By  
 JAY

DR. BHAVINI KAMDAR  
 MD (PATH) MUM

- BORIVALI CENTRE** 187 P.L., YOGI AVENUE, YOGI NAGAR, BORIVALI (W), MUMBAI - 400092 • TEL: 2619 8085 / 2619 1376 • MOB.: 99232 30001
- KANDIVALI CENTRE** MAHARAJ SURNADARSHAN SOC., SATYANAGAR RD., MAHARAJ NAGAR, CANDIVALI (W), MUMBAI - 40 • TEL: 2661 8060 / 2663 8865 / 2668 2888 • MOB.: 99232 31451
- KANDIVALI CENTRE** SHOP NO. 48/10, EMP JT., EVERSHINE MILLENNIUM PARADISE, THAKUR VILLAGE, 120 FEET ROAD, KANDIVALI (E) MUMBAI - 400016 • TEL: 2666 7171 / 26288 81641
- ORISSA CENTRE** HILARIO APARTMENT, KANDIKRADA JUNCTION, DAKSHIN (W), MUMBAI - 400068 • TEL: 2663 3467 • MOB.: 94228 96304
- BORALI CENTRE** VICTORY HEIGHTS, BORALI MAIN ROAD, OPP SURVEYS SCHOOL, BORIVALI (W), MUMBAI - 400023 • TEL: 2669 8339 • MOB.: 99234 88254 / 72688 63365
- GOREGAON CENTRE** B.L.D. ROAD, NEAR JAIN MANDIR, GOREGAON (W), MUMBAI - 400662 • TEL: 2678 3378 / 2679 2131 • MOB.: 99213 63808

Website : [www.healthcarediag.com](http://www.healthcarediag.com) • E-mail : [healthcare.medicals@gmail.com](mailto:healthcare.medicals@gmail.com)  
 "Home Visit Facility Call On 76667 66307"

- + COMPUT. PATHOLOGY + ALLERGY TESTING
- + DIGITAL WHOLE BODY X-RAYS
- + DIGITAL ED SONOGRAPHY
- + DIGITAL WHOLE BODY COLOUR DOPPLER
- + DIGITAL 3-D SCHE WITH COLOUR DOPPLER
- + E.C.G. + LUNG FUNCTION TEST
- + MAMMOGRAPHY & BONE MINERAL DENSITOMETRY

- + COMPUTERISED STRESS TEST
- + DENTAL
- + ADVANCED DENTISTRY
- + PHYSIOTHERAPY
- + AUDIOMETRY & SPEECH THERAPY
- + FULL BODY HEALTH CHECKUPS
- + CORPORATE HEALTH CHECKUPS



**Patient's Name :** MRS SREEBA P P  
**Referred By Dr :** MEDIWHEEL  
**Sex :** FEMALE **Age :** 39 Years  
**Collected At :** YOGI NAGAR MAIN BRANCH

**Lab No. :** KJC8023 \*KJC8023\*  
**Reg. Date :** 14-Oct-2023 10:08 am  
**Report Date :** 14-Oct-2023 7:09 pm  
**Print Date :** 16-Oct-2023 8:17 pm

### BLOOD SUGAR REPORT

TEST	RESULT	UNITS	NORMAL VALUES
BLOOD SUGAR FASTING	86.9	mg/dL	Normal: 70-110 mg/dL Impaired Fasting Glucose(IFG): 110 -125 Diabetes mellitus: >= 126 (on more than one occasion)
BLOOD SUGAR (Post prandial)	86.6	mg/dl	Normal: 70-140 mg/dL Impaired Tolerance: 140-199 Diabetes mellitus: >= 200 (on more than one occasion)
URINE SUGAR (Post prandial)	Absent		

Method: GOD - POD Enzymatic on Erba EM 200 Random access analyser

**Comment:**

Blood suagr values are known to be affected by several factors like food, stress and medication. So all discrepant results should be confirmed with repeat sample collection.

----- End of Report -----

Printed By : NAGLE

Checked By  
JAY

DR. BHAVINI KAMDAR  
MD (PATH) MUM

- BORJALI CENTRE** 1ST FLR., YOGI AVENUE, YOGI NAGAR, BORJALI (W), MUMBAI - 400092. - TEL: 2619 8085 / 2619 1376 - MOB.: 99233 00001
- KANDIVALI CENTRE** MAHARAJ SURYAKRISHNA SOC., SATYANAGAR RD., MAHARAJ NAGAR, CANDIVALI (W), MUMBAI - 40. - TEL: 2661 0060 / 2661 0065 / 2669 2000 - MOB.: 99233 51451
- KANDIVALI CENTRE** SHOP NO. 40/10, EMP JT., EVERSHINE MILLENNIUM PARADISE, THAKUR VILLAGE, 120 FEET ROAD, KANDIVALI (E) MUMBAI - 400016. - TEL: 2666 7171 / 26286 81641
- ORISSA CENTRE** HILARIO APARTMENT, KANDIKRADA JUNCTION, DAKSHIN (W), MUMBAI - 400068. - TEL: 2663 3467 - MOB.: 94220 99304
- BORJALI CENTRE** VICTORY HEIGHTS, BORJALI MAIN ROAD, OPP SURVEYS SCHOOL, BORJALI (W), MUMBAI - 400092. - TEL: 2669 0000 - MOB.: 99233 88254 / 72000 03969
- GOREGAON CENTRE** BLDG ROAD, NEAR JAIN MANDIR, GOREGAON (W), MUMBAI - 400062. - TEL: 2672 2078 / 2672 2101 - MOB.: 99213 03800

- + COMPUT. PATHOLOGY + ALLERGY TESTING
- + DIGITAL WHOLE BODY X-RAYS
- + DIGITAL ED SONOGRAPHY
- + DIGITAL WHOLE BODY COLOUR DOPPLER
- + DIGITAL 3-D SCHE WITH COLOUR DOPPLER
- + E.C.G. - LUNG FUNCTION TEST
- + MAMMOGRAPHY & BONE MINERAL DENSITOMETRY

- + COMPUTERISED STRESS TEST
- + DENTAL
- + ADVANCED DENTISTRY
- + PHYSIOTHERAPY
- + AUDIOMETRY & SPEECH THERAPY
- + FULL BODY HEALTH CHECKUPS
- + CORPORATE HEALTH CHECKUPS



# HEALTHCARE

MEDICAL CENTRE & DIAGNOSTICS

**Patient's Name :** MRS SREEBA P P  
**Referred By Dr :** MEDIWHEEL  
**Sex :** FEMALE **Age :** 39 Years  
**Collected At :** YOGI NAGAR MAIN BRANCH

**Lab No. :** KJC8023 \*KJC8023\*  
**Reg. Date :** 14-Oct-2023 10:08 am  
**Report Date :** 14-Oct-2023 1:37 pm  
**Print Date :** 16-Oct-2023 8:17 pm

## COMPLETE BLOOD COUNT

TEST	RESULT	UNITS	NORMAL VALUES
Haemoglobin	11.8	gm %	Female : 11.5 - 14.5 gm%
Erythrocytes ( Total RBCs)	4.44	mill. / cmm	Female : 3.8 - 5.2 mill. / cmm
PCV	36.4	%	Female : 32 - 47 %
MCV	82.00	fl	80- 96 fl
MCH	<b>26.60</b>	pg	27 - 32 pg
MCHC	32.50	gm%	32 - 37 gm%
RDW	13	%	12 - 14.5
<u>TOTAL WBC COUNT</u>			
TOTAL WBC COUNT	7700	/ cumm	4,000 - 11,000
<u>DIFFERENTIAL COUNT</u>			
Neutrophils	60	%	40 - 75
Lymphocytes	35	%	20 - 40
Eosinophils	03	%	0 - 6
Monocytes	02	%	2 - 8
Platelet count	282000	Lacs/cmm	150000-450000
<u>PERIPHERAL SMEAR</u>			
RBC Morphology	Normocytic Normochromic		
WBC Morphology	Normal		
Platelets Morphology	Adequate		
ESR (westergren's method)	15	mm/hr	Male: 0 - 10 mm Female: 0 - 20 mm

----- End of Report -----

Printed By : NAGLE

Checked By  
JAY

DR. BHAVINI KAMDAR  
MD (PATH) MUM

- BORJALI CENTRE** 1ST FLR., YOGI AVENUE, YOGI NAGAR, BORJALI (W), MUMBAI - 400092. - TEL: 2619 8085 / 2619 1376 - MOB.: 99232 00001
- KANDIVALI CENTRE** MAHARAJ SURVADARSHAN SOC., SATYANAGAR RD., MAHARAJ NAGAR, CANDIVALI (W), MUMBAI - 40. - TEL: 2661 0060 / 2661 0065 / 2669 2000 - MOB.: 99232 51451
- KANDIVALI CENTRE** SHOP NO. 40/10, EMP FT., EVERSHINE MILLENNIUM PARADISE, THAKUR VILLAGE, 120 FEET ROAD, KANDIVALI (E) MUMBAI - 400016. - TEL: 2666 7171 / 26286 81641
- ORISSA CENTRE** HILARIO APARTMENT, KANDOKADA JUNCTION, DAKSHIN (W), MUMBAI - 400068. - TEL: 2663 3467 - MOB.: 94220 99304
- BORJALI CENTRE** VICTORY HEIGHTS, BORJALI MAIN ROAD, OPP SURVEYS SCHOOL, BORJALI (W), MUMBAI - 400092. - TEL: 2669 0000 - MOB.: 99232 80251 / 72000 03040
- GOREGAON CENTRE** BLDG ROAD, NEAR JAIN MANDIR, GOREGAON (W), MUMBAI - 400062. - TEL: 2672 2070 / 2672 2101 - MOB.: 99232 03000

- + COMPUT. PATHOLOGY + ALLERGY TESTING
- + DIGITAL WHOLE BODY X-RAYS
- + DIGITAL ED SONOGRAPHY
- + DIGITAL WHOLE BODY COLOUR DOPPLER
- + DIGITAL 3-D SCAN WITH COLOUR DOPPLER
- + E.C.G. + LUNG FUNCTION TEST
- + MAMMOGRAPHY + BONE MINERAL DENSITOMETRY

- + COMPUTERISED STRESS TEST
- + DENTAL
- + ADVANCED DENTISTRY
- + PHYSIOTHERAPY
- + AUDIOMETRY + SPEECH THERAPY
- + FULL BODY HEALTH CHECKUPS
- + CORPORATE HEALTH CHECKUPS



**Patient's Name :** MRS SREEBA P P  
**Referred By Dr :** MEDIWHEEL  
**Sex :** FEMALE **Age :** 39 Years  
**Collected At :** YOGI NAGAR MAIN BRANCH

**Lab No. :** KJC8023 \*KJC8023\*  
**Reg. Date :** 14-Oct-2023 10:08 am  
**Report Date :** 14-Oct-2023 6:14 pm  
**Print Date :** 16-Oct-2023 8:17 pm

### GLYCOSYLATED HAEMOGLOBIN (HbA1c)

TEST	RESULT	UNITS	NORMAL VALUES
HBA1C	5.4	%	4 - 5.7 %
ESTIMATED AVERAGE GLUCOSE	108.28		
METHOD : NEPHELOMETRY			

#### DIAGNOSTIC CRITERIA FOR DIABETES:

Normal: Less than 5.7%  
 Impaired glucose tolerance: 5.8% to 6.4%  
 Diabetes: 6.5% or more

#### CONTROL CRITERIA IN DIABETICS:

Optimal control: 7.0% or less  
 Fair control: 7.0% to 8.0%  
 Poor control: More than 8.0%

#### Comment :

HbA1c values should not used in diagnosis of Diabetes Mellitus and are marker of glycaemic control in known cases of Diabetes Mellitus.

----- End of Report -----

\* RECHECKED & CONFIRMED

Printed By : NAGLE

Checked By

JAY

DR. BHAVINI KAMDAR

MD (PATH) MUM

- BORIVALI CENTRE** 1ST FLR., YOGI AVENUE, YOGI NAGAR, BORIVALI (W), MUMBAI - 400092 - TEL: 2619 8080 / 2619 1376 - MOB.: 99232 30001
- KANDIVALI CENTRE** MAHARAJ SURNADARSHAN SOC., SATYANAGAR RD., MAHARAJ NAGAR, CANDIVALI (W), MUMBAI - 40. - TEL: 2661 0060 / 2663 0060 / 2669 2000 - MOB.: 90230 51451
- KANDIVALI CENTRE** SHOP NO. 40/10, EMP JT., EVERSHINE MILLENNIUM PARADISE, THAKUR VILLAGE, 120 FEET ROAD, KANDIVALI (E) MUMBAI - 400015 - TEL: 2666 7171 / 26286 81641
- ORISSA CENTRE** HILARY APARTMENT, KANDI KADA JUNCTION, DAKSHIN (W), MUMBAI - 400068 - TEL: 2663 3437 - MOB.: 94220 99304
- BORALI CENTRE** VICTORY HEIGHTS, BORALI MAIN ROAD, OPP SURVEYS SCHOOL, BORIVALI (W), MUMBAI - 400023 - TEL: 2669 0000 - MOB.: 90234 80234 / 72000 03040
- GOREGAON CENTRE** BLDG ROAD, NEAR JAIN MANDIR, GOREGAON (W), MUMBAI - 400062 - TEL: 2672 3070 / 2672 3101 - MOB.: 90213 03000

Website : [www.healthcarediag.com](http://www.healthcarediag.com) • E-mail : [healthcare.medicals@gmail.com](mailto:healthcare.medicals@gmail.com)

"Home Visit Facility Call On 76667 66307"

- + COMPUTATIONAL PATHOLOGY + ALLERGY TESTING
- + DIGITAL WHOLE BODY X-RAYS
- + DIGITAL ED SONOGRAPHY
- + DIGITAL WHOLE BODY COLOUR DOPPLER
- + DIGITAL 3-D SCHE WITH COLOUR DOPPLER
- + E.C.G. + LUNG FUNCTION TEST
- + MAMMOGRAPHY + BONE MINERAL DENSITOMETRY

- + COMPUTERISED STRESS TEST
- + DENTAL
- + ADVANCED DENTISTRY
- + PHYSIOTHERAPY
- + AUDIOMETRY + SPEECH THERAPY
- + FULL BODY HEALTH CHECKUPS
- + CORPORATE HEALTH CHECKUPS



**Patient's Name :** MRS SREEBA P P  
**Referred By Dr :** MEDIWHEEL  
**Sex :** FEMALE **Age :** 39 Years  
**Collected At :** YOGI NAGAR MAIN BRANCH

**Lab No. :** KJC8023 \*KJC8023\*  
**Reg. Date :** 14-Oct-2023 10:08 am  
**Report Date :** 14-Oct-2023 7:08 pm  
**Print Date :** 16-Oct-2023 8:17 pm

### LIPID PROFILE

TEST	RESULT	UNITS	NORMAL VALUES
SR. CHOLESTEROL	173	mg / dl	Desirable: < 200 mg/dl Borderline High: 200-239 mg/dl High: >= 240 mg/dl
SR. TRIGLYCERIDES	98.5	mg / dl	Normal: < 150 mg/dl Borderline High: 150-199 mg/dl High: 200-499 mg/dl Very High: >= 500 mg/dl
HDL CHOLESTEROL	45	mg / dl	35.3 - 79.5 mg / dl
VLDL	19.70	mg / dl	6 - 38 mg / dl
LDL CHOLESTEROL	<b>108.30</b>	mg / dl	Optimal: < 100 mg/dl Near Optimal: 100-129 mg/dl Borderline high: 130-159 mg/dl High: 160-189 mg/dl Very High: >= 190 mg/dl
CHOLESTEROL / HDL	3.84		< 5
LDL / HDL	2.41		< 3.5

NOTE: Reference Interval as per National Cholesterol Education Program (NCEP) Adult Treatment Panel III Report.  
Lower HDL values are associated with increased risk of atherosclerosis. Cholesterol/HDL Ratio below 5.1 is statistically associated with decreased incidence of heart disease.

----- End of Report -----

Printed By : NAGLE

Checked By  
JAY

DR. BHAVINI KAMDAR  
MD (PATH) MUM

- BORJALI CENTRE** 1ST FLR., YOGI AVENUE, YOGI NAGAR, BORJALI (W), MUMBAI - 400092 - TEL: 2619 8686 / 2619 1376 - MOB: 99232 00001
- KANDIVALI CENTRE** MAHARAJ SURYAKRISHNA SOC., SATYANAGAR RD., MAHARAJ NAGAR, CANDIVALI (W), MUMBAI - 40. TEL: 2661 0060 / 2661 0065 / 2669 2000 - MOB: 99232 51451
- KANDIVALI CENTRE** SHOP NO. 40/10, EMP JT, EVERSHINE MILLENNIUM PARADISE, THAKUR VILLAGE, 120 FEET ROAD, KANDIVALI (E) MUMBAI - 400016 - TEL: 2666 7171 / 26286 81641
- ORISSA CENTRE** HILARIO APARTMENT, KANDIKRADA JUNCTION, DAKSHIN (W), MUMBAI - 400068 - TEL: 2663 3467 - MOB: 94220 96304
- BORJALI CENTRE** VICTORY HEIGHTS, BORJALI MAIN ROAD, OPP SURVEYS SCHOOL, BORJALI (W), MUMBAI - 400092 - TEL: 2669 6336 - MOB: 99232 84254 / 72000 63366
- GOREGAON CENTRE** BLD. ROAD, NEAR JAIN MANDIR, GOREGAON (W), MUMBAI - 400062 - TEL: 2672 3378 / 2672 3381 - MOB: 99213 63808

- + COMPUT. PATHOLOGY + ALLERGY TESTING
- + DIGITAL WHOLE BODY X-RAYS
- + DIGITAL ED SONOGRAPHY
- + DIGITAL WHOLE BODY COLOUR DOPPLER
- + DIGITAL 3-D SCHE WITH COLOUR DOPPLER
- + E.C.G. + LUNG FUNCTION TEST
- + MAMMOGRAPHY & BONE MINERAL DENSITOMETRY

- COMPUTERISED STRESS TEST
- DENTAL
- ADVANCED DENTISTRY
- PHYSIOTHERAPY
- AUDIOMETRY & SPEECH THERAPY
- FULL BODY HEALTH CHECKUPS
- CORPORATE HEALTH CHECKUPS



Patient's Name : MRS SREEBA P P

Lab No. : KJC8023 \*KJC8023\*

Referred By Dr : MEDIWHEEL

Reg. Date : 14-Oct-2023 10:08 am

Sex : FEMALE Age : 39 Years

Report Date : 14-Oct-2023 7:08 pm

Collected At : YOGI NAGAR MAIN BRANCH

Print Date : 16-Oct-2023 8:17 pm

### LIVER FUNCTION TEST

TEST	RESULT	UNITS	NORMAL VALUES
Bilirubin Total	1	mg / dl	0 - 1.0 mg / dl
Bilirubin Direct	0.3	mg / dl	0 - 0.4 mg / dl
Bilirubin Indirect	0.70	mg/dl	UPTO 0.8 mg / dl
S.G.P.T.	18.10	U / L	Up to 45 U / L
S.G.O.T.	20.00	U / L	Up to 46 U / L
Alkaline Phosphatase	80.0	U/I	4 - 15 Years: 54 - 369 U/I 20 - 59 Years: 42 - 98 U/I > 60 Years: 53 - 141 U/I
Total Proteins	6.82	gm / dl	6.4 - 8.3 gm / dl
Albumin	4.1	gm / dl	3.5 - 5.2 gm / dl
Globulin	2.72	mg/dl	2 - 3.5 mg / dl
A / G Ratio	1.51		1.0- 2.3
GGT	45	IU/L	55IU/L

----- End of Report -----

Printed By : NAGLE

Checked By

JAY

DR. BHAVINI KAMDAR

MD (PATH) MUM

- BORJALI CENTRE** 187 P.L. YOGI AVENUE, YOGI NAGAR, BORJALI (W), MUMBAI - 400062 - TEL: 2819 8085 / 2819 1376 - MOB.: 99233 30001
- KANDIVALI CENTRE** MAMANNI SURVADARSHAN SOC., SATYANAGAR RD., MAMANNI NAGAR, CANDIVALI (W), MUMBAI - 40. - TEL: 2861 8060 / 2833 8865 / 2868 2888 - MOB.: 98230 51451
- KANDIVALI CENTRE** SHOP NO. 48/10, EMP JT, EVERSHINE MILLENNIUM PARADISE, THAKUR VILLAGE, 120 FEET ROAD, KANDIVALI (E) MUMBAI - 400016 - TEL: 2836 7171 / 80288 81641
- ORISSA CENTRE** HILARIO APARTMENT, KANDI KADA JUNCTION, DAKSHIN (W), MUMBAI - 400068 - TEL: 2893 8467 - MOB.: 94220 96304
- BORJALI CENTRE** VICTORY HEIGHTS, BORGAI MAIN ROAD, OPP SURVEYA SCHOOL, BORJALI (W), MUMBAI - 400063 - TEL: 2899 8338 - MOB.: 98234 88254 / 78288 83368
- GOREGAON CENTRE** B.L.D. ROAD, NEAR JAIN MANDIR, GOREGAON (W), MUMBAI - 400062 - TEL: 2878 3378 / 2878 3381 - MOB.: 98213 83888

Website : [www.healthcarediag.com](http://www.healthcarediag.com) • E-mail : [healthcare.medicals@gmail.com](mailto:healthcare.medicals@gmail.com)

"Home Visit Facility Call On 76667 66307"

+ COMPUT. PATHOLOGY + ALLERGY TESTING  
 + DIGITAL WHOLE BODY X-RAYS  
 + DIGITAL ED SONOGRAPHY  
 + DIGITAL WHOLE BODY COLOUR DOPPLER  
 + DIGITAL 3-D SCHE WITH COLOUR DOPPLER  
 + E.C.G. + LUNG FUNCTION TEST  
 + MAMMOGRAPHY + BONE MINERAL DENSITOMETRY

- COMPUTERISED STRESS TEST  
 - DENTAL  
 - ADVANCED DENTISTRY  
 - PHYSIOTHERAPY  
 - AUDIOMETRY & SPEECH THERAPY  
 - FULL BODY HEALTH CHECKUPS  
 - CORPORATE HEALTH CHECKUPS



**Patient's Name :** MRS SREEBA P P  
**Referred By Dr :** MEDIWHEEL  
**Sex :** FEMALE **Age :** 39 Years  
**Collected At :** YOGI NAGAR MAIN BRANCH

**Lab No. :** KJC8023 \*KJC8023\*  
**Reg. Date :** 14-Oct-2023 10:08 am  
**Report Date :** 14-Oct-2023 3:37 pm  
**Print Date :** 16-Oct-2023 8:17 pm

### T3 T4 TSH

TEST	RESULT	UNITS	NORMAL VALUES
T3 [ Tri - iodothyronine ]	133.405	ng/dl	91.14 - 237.61 ng/dl
T4 [ Thyroxine ]	7.380	ug/dl	4.71 - 13.20 ug/dl
TSH [Thyroid Stimulating Hormone]	1.500	uIU/mL	0.3 - 4.3 uIU/mL

METHOD: CLIA

Interpretation :

1. TSH results between 4.5 to 15 show considerable physiologic & seasonal variation, suggest clinical correlation or repeat testing with fresh sample.
2. TSH values may be transiently altered because of non thyroidal illness like severe infections, liver disease, renal and heart failure , severe burns , trauma and surgery etc.
3. Drugs that decrease TSH values e.g:L dropa, Glucocorticoid Drugs that increase TSH values e.g Iodine,Lithium,Amiodarone.
- 4.Total T3 & T4 Values may also be altered in other conditions due to changes in serum proteins or binding sites Pregnancy. Drugs (Androgens,Estrogens. O C Pills,Phenytoin). Nephrosis etc. In such cases Free T3 and Free T4 give corrected values.

----- End of Report -----

\* RECHECKED & CONFIRMED

Printed By : NAGLE

Checked By

JAY

DR. BHAVINI KAMDAR

MD (PATH) MUM

**BORJALI CENTRE** 187 P.L., YOGI AVENUE, YOGI NAGAR, BORJALI (W), MUMBAI - 400092. - TEL: 2619 8085 / 2619 1376 - MOB.: 99232 00001  
**KANDIVALI CENTRE** MAMANNI SURVADARSHAN SOC., SATYANAGAR RD., MAMANNI NAGAR, CANDIVALI (W), MUMBAI - 40. - TEL: 2661 0060 / 2661 0065 / 2669 2000 - MOB.: 99232 51451  
**KANDIVALI CENTRE** SHOP NO. 40/10, EMP JT, EVERSHINE MILLENNIUM PARADISE, THAKUR VILLAGE, 120 FEET ROAD, KANDIVALI (E) MUMBAI - 400016. - TEL: 2666 7171 / 26286 81641  
**ORISSA CENTRE** HILARIO APARTMENT, KANDIKRADA JUNCTION, DAKSHIN (W), MUMBAI - 400068. - TEL: 2663 3467 - MOB.: 94220 99304  
**BORJALI CENTRE** VICTORY HEIGHTS, BORJALI MAIN ROAD, OPP SURVEYA SCHOOL, BORJALI (W), MUMBAI - 400092. - TEL: 2669 0000 - MOB.: 99232 80254 / 72000 03045  
**GOREGAON CENTRE** MID. ROAD, NEAR JAIN MANDIR, GOREGAON (W), MUMBAI - 400062. - TEL: 2672 2078 / 2672 2101 - MOB.: 99213 03800

Website : [www.healthcarediag.com](http://www.healthcarediag.com) • E-mail : [healthcare.medicals@gmail.com](mailto:healthcare.medicals@gmail.com)

"Home Visit Facility Call On 76667 66307"



- COMPUTATIONAL PATHOLOGY • ALLERGY TESTING
- DIGITAL WHOLE BODY X-RAYS
- DIGITAL ED SONOGRAPHY
- DIGITAL WHOLE BODY COLOUR DOPPLER
- DIGITAL 3-D SCAN WITH COLOUR DOPPLER
- E.C.G. • LUNG FUNCTION TEST
- MAMMOGRAPHY & BONE MINERAL DENSITOMETRY

- COMPUTERISED STRESS TEST
- DENTAL
- ADVANCED DENTISTRY
- PHYSIOTHERAPY
- AUDIOMETRY & SPEECH THERAPY
- FULL BODY HEALTH CHECKUPS
- CORPORATE HEALTH CHECKUPS



# HEALTHCARE

MEDICAL CENTRE & DIAGNOSTICS

**Patient's Name :** MRS SREEBA P P  
**Referred By Dr :** MEDIWHEEL  
**Sex :** FEMALE **Age :** 39 Years  
**Collected At :** YOGI NAGAR MAIN BRANCH

**Lab No. :** KJC8023 \*KJC8023\*  
**Reg. Date :** 14-Oct-2023 10:08 am  
**Report Date :** 14-Oct-2023 1:19 pm  
**Print Date :** 16-Oct-2023 8:17 pm

## URINE ROUTINE & MICROSCOPY

TEST	RESULT
<u>PHYSICAL EXAMINATION</u>	
Quantity	15 ml
Colour	Pale yellow
Appearance	Slightly Hazy
Deposit	Absent
pH	Acidic (5.0)
Specific Gravity	1.015
<u>CHEMICAL EXAMINATION</u>	
Proteins	Absent
Sugar	Absent
Ketone	Absent
Occult Blood	Absent
Bile Pigment	Absent
Bile Salts	Absent
Urobilinogen	Normal
<u>MICROSCOPIC EXAMINATION OF CENTRIFUGED DEPOSIT</u>	
Red Blood Cells	Absent
Pus Cells	1-2/ hpf
Epithelial Cells	1-2/ hpf
Casts	Not seen
Crystals	Not seen
Yeast	Not seen
Bacteria	Absent

----- End of Report -----

Printed By : NAGLE

Checked By  
JAY

DR. BHAVINI KAMDAR  
MD (PATH) MUM

- BORJALI CENTRE** 1ST FLR., YOGI AVENUE, YOGI NAGAR, BORJALI (W), MUMBAI - 400092. • TEL: 2619 8085 / 2619 1376 • MOB.: 99233 30001
- KANDIVALI CENTRE** MAHARAJ SURYAKRISHNA SOC., SATYANAGAR RD., MAHARAJ NAGAR, CANDIVALI (W), MUMBAI - 40. • TEL: 2661 0060 / 2661 0065 / 2669 2000 • MOB.: 99233 31451
- KANDIVALI CENTRE** SHOP NO. 40/10, EMP JT., EVERSHINE MILLENNIUM PARADISE, THAKUR VILLAGE, 120 FEET ROAD, KANDIVALI (E) MUMBAI - 400016. • TEL: 2666 7171 / 26286 81641
- ORISSA CENTRE** HILARIO APARTMENT, KANDI KADA JUNCTION, DAKSHIN (W), MUMBAI - 400068. • TEL: 2663 3437 • MOB.: 94220 99304
- BORJALI CENTRE** VICTORY HEIGHTS, BORJALI MAIN ROAD, OPP SURVEYS SCHOOL, BORJALI (W), MUMBAI - 400092. • TEL: 2669 0000 • MOB.: 99233 31451 / 26286 81641
- GOREGAON CENTRE** BLD. ROAD, NEAR JAIN MANDIR, GOREGAON (W), MUMBAI - 400062. • TEL: 2672 2070 / 2672 2101 • MOB.: 99233 31451

Website : [www.healthcarediag.com](http://www.healthcarediag.com) • E-mail : [healthcare.medicals@gmail.com](mailto:healthcare.medicals@gmail.com)

"Home Visit Facility Call On 76667 66307"

# HEALTHCARE BORIVALI

**MRS SUREBA P P**  
 ID : 324  
 DATE : 14/10/2023  
 AGE/SEX : 39 / F  
 HT/Wt : 159 / 60  
 REF. BY : MEDICHERL

## TREADMILL TEST REPORT

PROTOCOL : Brude  
 HISTORY : Checkup/Physical fitness,  
 INDICATION : CARDIAC EVALUATION INSURANCE  
 MEDICATION : NONE

PHASE	TOTAL TIME	STAGE TIME	SPEED Km/Hr	GRADE %	H.R. bpm	B.P. mmHg	RPP X100	ST LEVEL(MM)		
								I	II	III
SUPINE					66	110 / 70	72			
STANDING					66	110 / 70	72			
HYPERVENT					67	110 / 70	73			
Stage 1	2:55	0:25	2.7	10	116	110 / 70	127	0.3	0.1	-0.1
Stage 2	5:55	2:55	4	12	121	130 / 80	157	0.6	-0.2	-0.4
Stage 3	8:55	2:55	5.4	14	146	150 / 80	189	0.7	0.1	-0.8
PK-EXERCISE	9:51	0:51	6.7	16	156	150 / 80	202	0.8	0.8	-0.6
RECOVERY	11:3	1:2			122	130 / 80	158	0.5	0.9	0.1
RECOVERY	12:9	2:8			113	130 / 80	146	0.3	1.1	0.4
RECOVERY	12:56	2:55			106	130 / 80	137	0.4	0.6	0.2
RECOVERY	13:59	3:58			91	120 / 80	109	0.2	0.1	-0.1
										-0.4

### RESULTS

EXERCISE DURATION : 9:51  
 MAX HEART RATE : 156 bpm  
 MAX BLOOD PRESSURE : 130 / 80 mm Hg  
 REASON OF TERMINATION : Achieved THR,  
 BP RESPONSE : Normal,  
 ARRHYTHMIA : NONE,  
 H.R. RESPONSE : Normal Chronotropic Response,  
 IMPRESSIONS :

Good effort tolerance,  
 No angina, No arrhythmia,  
 No significant ST change noted,  
 Normal HR, Normal BP response,  
 Stress test negative for inducible ischemia.

MAX WORK LOAD : 11.13 METS

**HEALTHCARE**  
 Medical centre And Diagnostics  
 Yogi Avenue, Yogi Nagar,  
 Borivali (West), Mumbai - 400 092  
 Tel :- 28996565 / 28996535

**Dr. NUPUR RAI**

MBBS, DPTOMA (CARDIOLOGY) (PGDCC)  
 Reg. No. 2018115643

Technician :

# HEALTHCARE BORIVALI

MRS SREEDA P P  
I.D. 324  
Age 39/F  
Date 14/10/2023

RATE 66bpm  
B.P. 110/70

PRETEST  
SUPINE

ST @ 10mm/mv  
80ms PostJ

LINKED MEDIAL

Mag. X 2

III

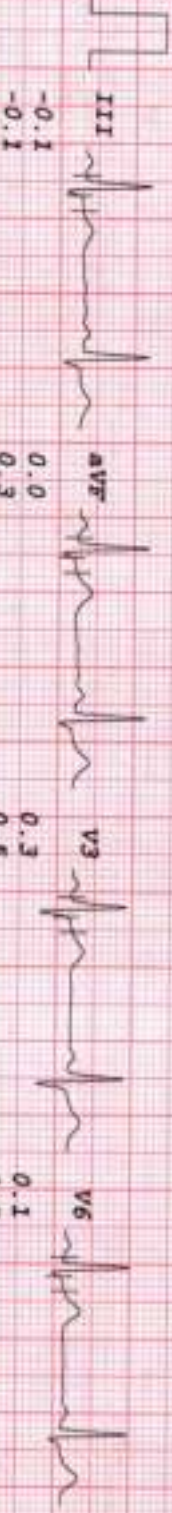
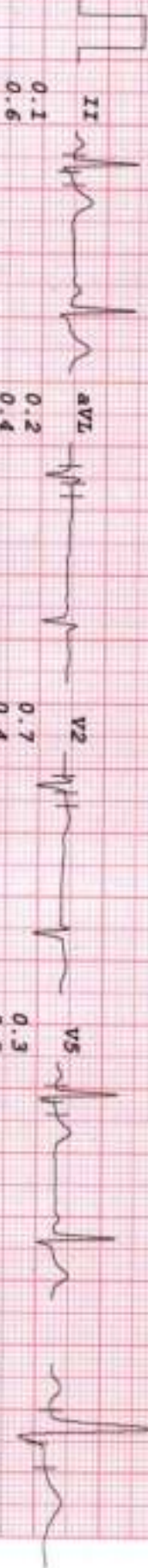
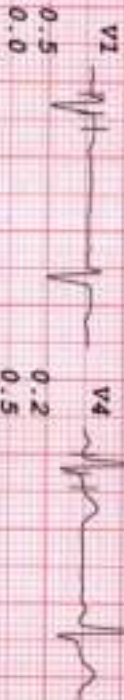
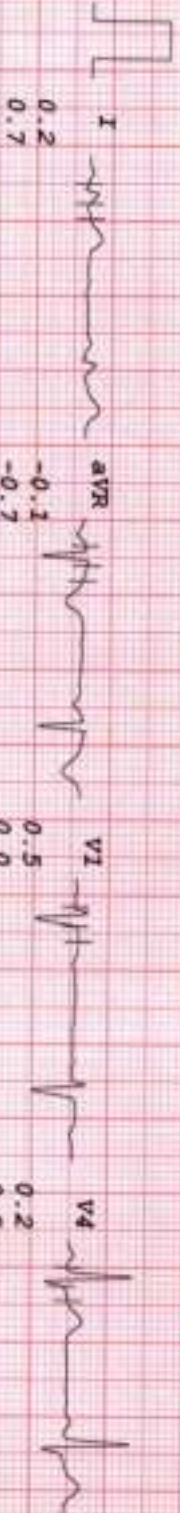

-0.1  
-0.1



II aVR aVF V3 V4 V5

I II III aVR aVF V1 V2 V3 V4 V5 V6

# HEALTHCARE BORIVALI

MRS SREERA P P  
I.D. 324  
Age 39/F  
Date 14/10/2023

RAPE 66bpm  
B.P. 110/70

PRETEST  
STANDING

ST @ 10mm/mV  
80ms PostJ

LINKED MEDIAL

Mag. X 2

III

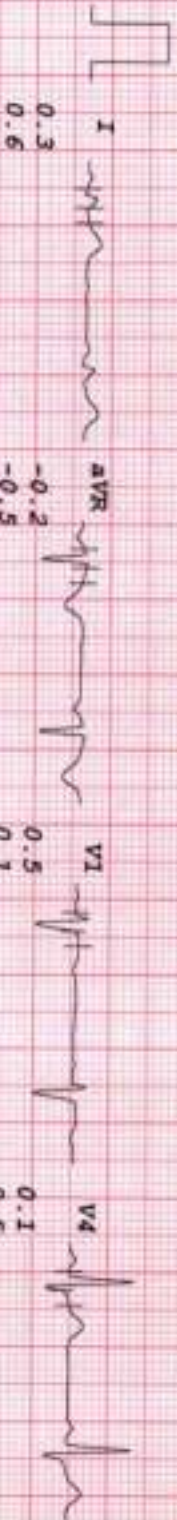

0.6

-0.5

0.1

0.5

ECG lead II tracing showing a small rS pattern with a Q wave. The QRS complex is narrow and the ST segment is slightly elevated.

II	0.1
AVL	0.2
V2	0.6
V5	0.2

0.5

0.3

0.3

0.4

ECG lead III tracing showing a small rS pattern with a Q wave. The QRS complex is narrow and the ST segment is slightly elevated.

III	-0.2
AVF	-0.1
V3	0.3
V6	0.1

-0.1

0.2

0.6

0.6

ECG lead aVR tracing showing a small rS pattern with a Q wave. The QRS complex is narrow and the ST segment is slightly elevated.

aVR	-0.2
aVL	0.2
aVF	-0.1

0.1

0.3

0.1

0.1

ECG lead aVF tracing showing a small rS pattern with a Q wave. The QRS complex is narrow and the ST segment is slightly elevated.

aVF	-0.2
V4	0.1
V5	0.1

0.2

0.1

0.1

0.1

0.1

Healthcare Cyberlab Software Pvt. Ltd. | 100/100, 1st Floor, P. O. Box 100, K. J. Somaiya Road, Borivali (E), Mumbai - 400 082, India | Tel: +91-22-26030000 | Email: healthcare@healthcareborivali.com

# HEALTHCARE BORIVALI

MRS SREERA P P  
I.D. 324  
Age 39/F  
Date 14/10/2023

RATE 67bpm  
B.P. 110/70

PRETEST  
HYPERVENT  
PHASE TIME 0:25

ST @ 10mm/mV  
80ms PostJ

LINKED MEDIAL

Mag. X 2

III

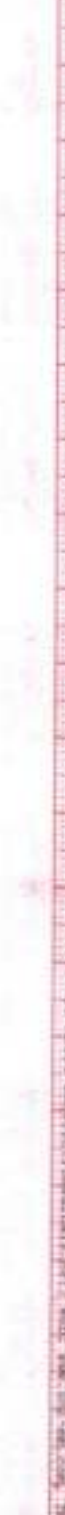
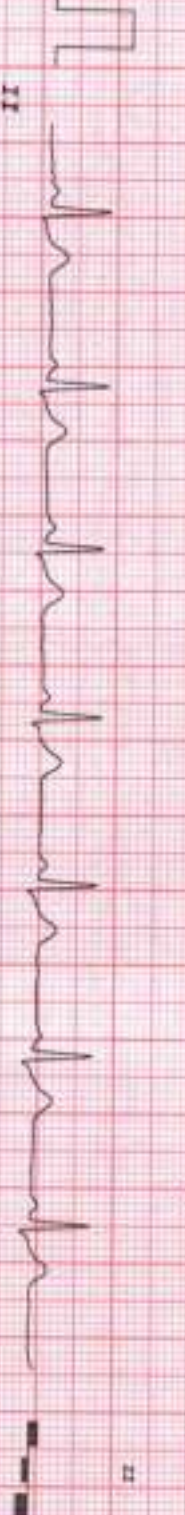
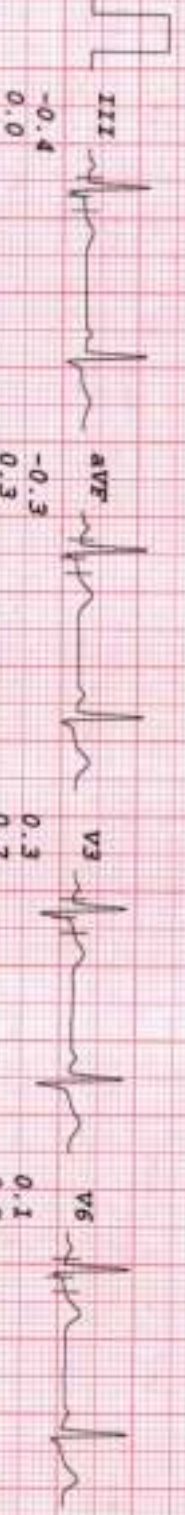
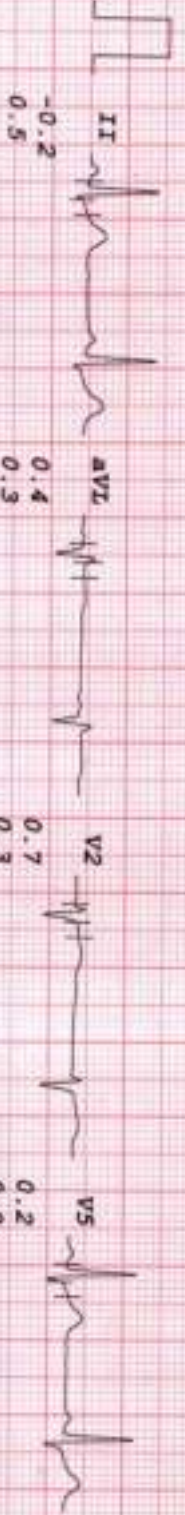
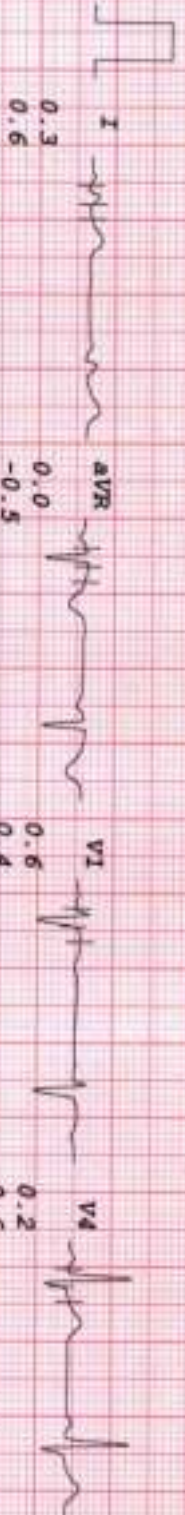

Mag. X 2

III

ST @ 10mm/mV  
80ms PostJ

PRETEST  
HYPERVENT  
PHASE TIME 0:25

RATE 67bpm  
B.P. 110/70

MRS SREERA P P  
I.D. 324  
Age 39/F  
Date 14/10/2023

HEALTHCARE BORIVALI

# HEALTHCARE BORIVALI

MRS SREEDA P P  
I.D. 324  
Age 39/Y  
Date 14/10/2023

RATE 116bpm  
B.P. 110/70

Brucce  
Stage 1  
TOTAL TIME 2:55  
PHASE TIME 2:55

ST @ 10mm/mV  
80ms PostJ  
Speed 2.7 Km/hr  
SLOPE 10

LINKED MEDIA

Mag. X 2

III

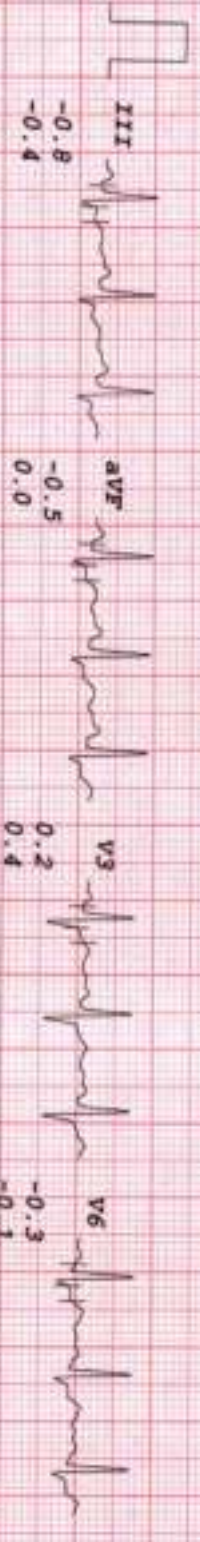
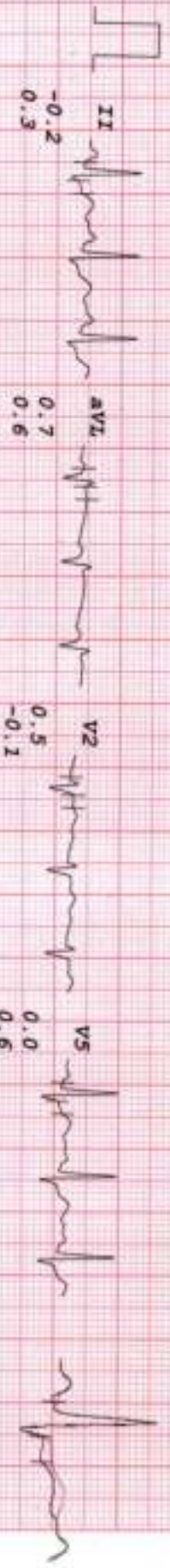
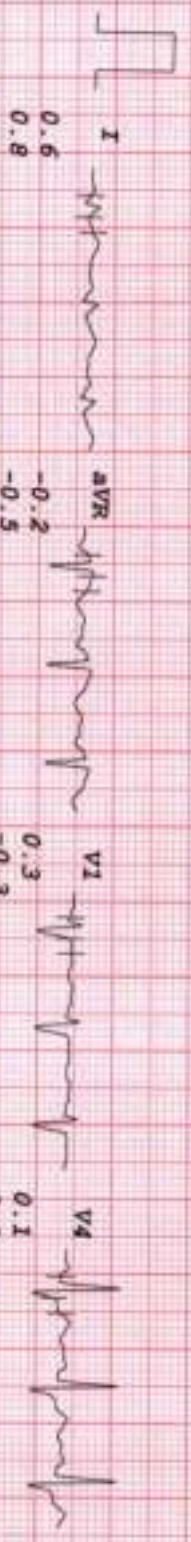

# HEALTHCARE BORIVALI

**MRS SUREBA P P**  
**I.D. 324**  
**Age 39/F**  
**Date 14/10/2023**

**Rate 121bpm**  
**B.P. 130/80**

**Bruce**  
**Stage 2**  
**TOTAL TIME 5:55**  
**PHASE TIME 2:55**

**ST @ 10mm/mV**  
**80ms PostT**  
**Speed 4 km/hr**  
**SLOPE 12 °**

**LINKED MEDIAN**

Mag. X 2

III

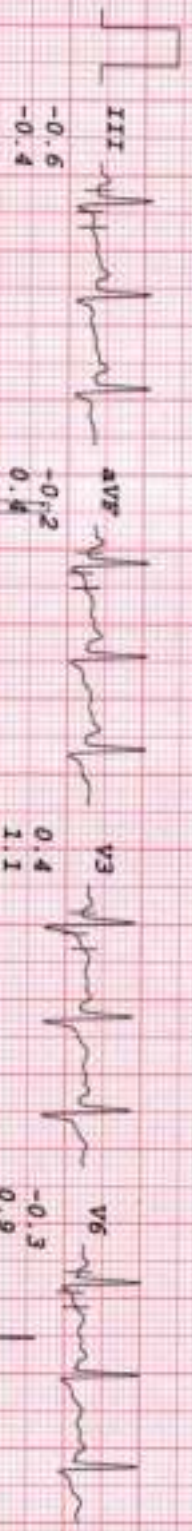
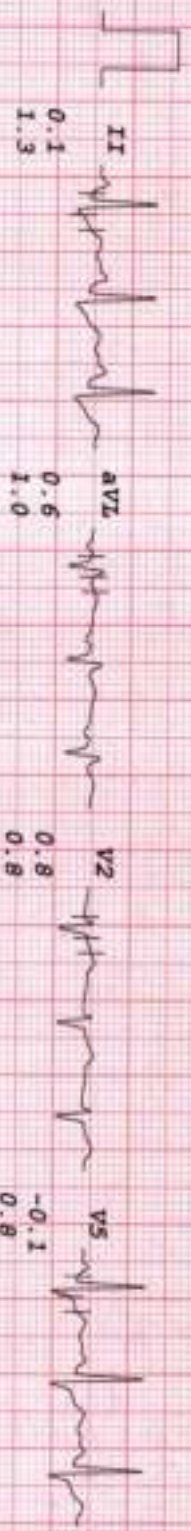
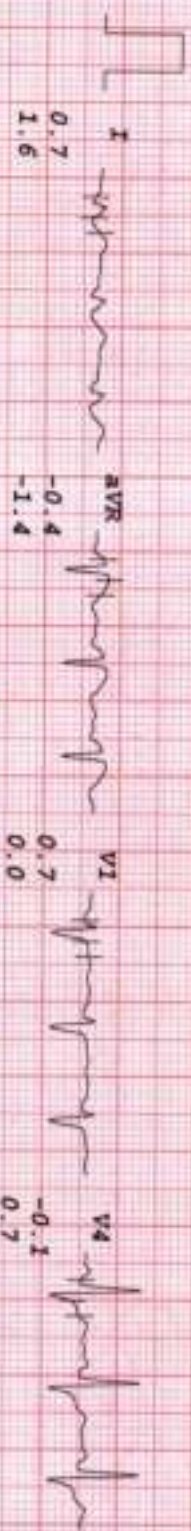

# HEALTHCARE BORIVALI

MRS SPREERA P P  
I.D. 324  
Age 39/F  
Date 14/10/2023

RATE 146bpm  
B.P. 130/80

Bruc  
Stage 3  
TOTAL TIME 8:55  
PHASE TIME 2:55

ST @ 10mm/mV  
80ms PostJ  
Speed 5.4 km/hr  
SLOPE 14 %

LINKED MEDIA

Mag. X 2

III

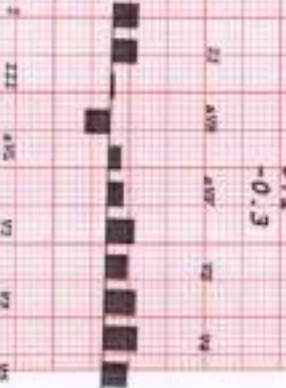
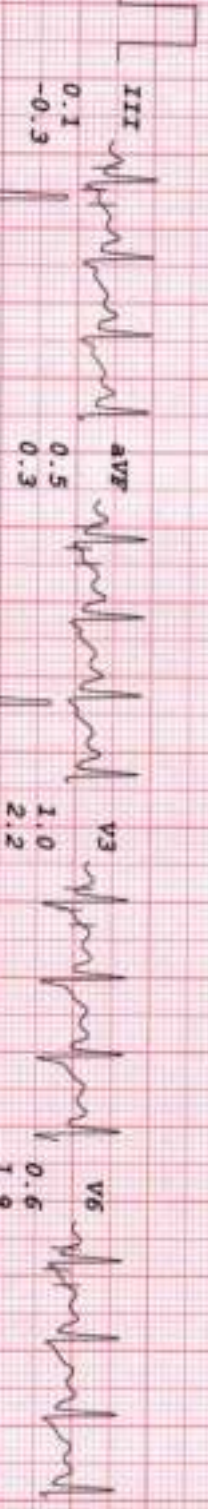
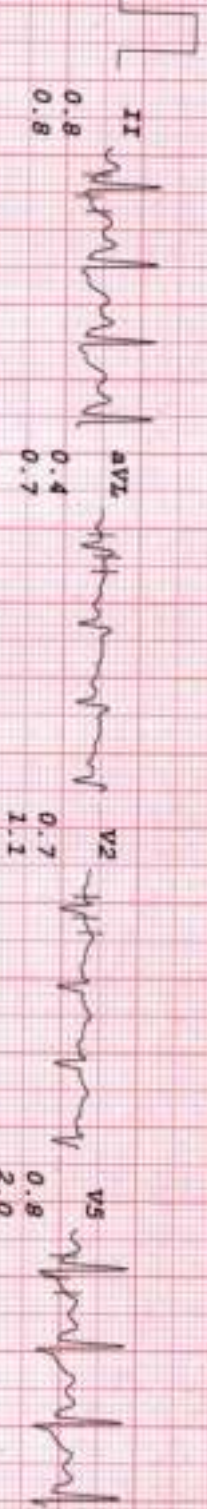
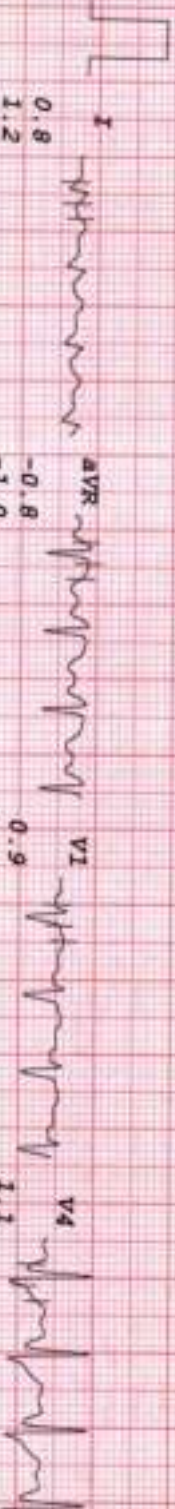



# HEALTHCARE BORIVALLI

MRS SREEDA P P

I.D. 324  
Age 39/Y  
Date 14/10/2023

RATE 156bpm  
B.P. 130/80

Bruce  
PR-EXERCISE  
TOTAL TIME 9:51  
PHASE TIME 0:51

ST @ 10mm/mV  
80ms PostJ  
Speed 6.7 Km/hr  
SLOPE 16 g

LINKED MEDIAL

Mag. X 2

V6

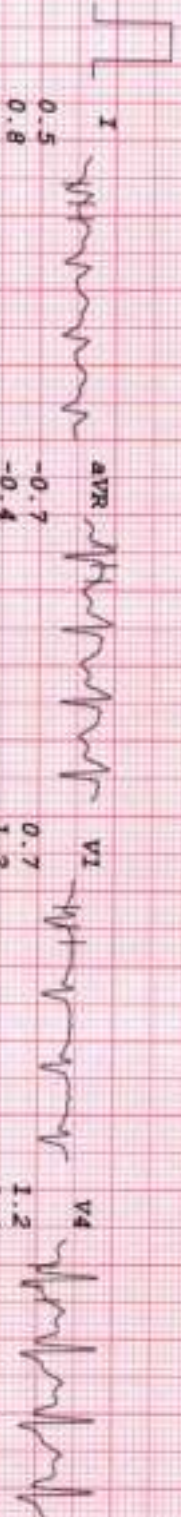

0.5  
0.8

-0.7  
-0.4

0.7  
1.2

1.2  
1.6

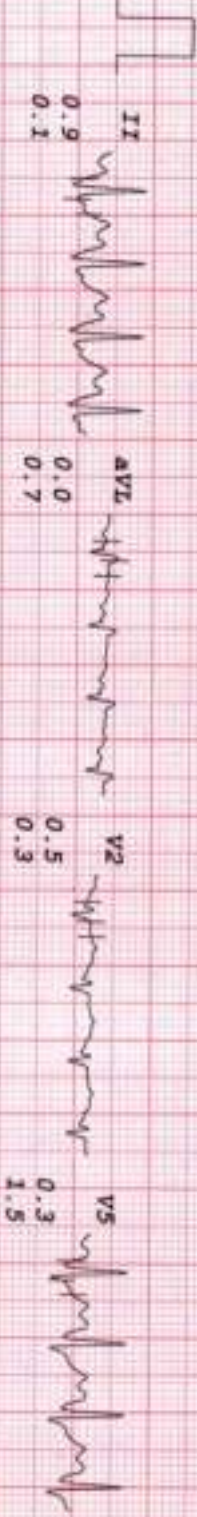

0.9  
0.1

0.0  
0.7

0.5  
0.3

0.3  
1.5

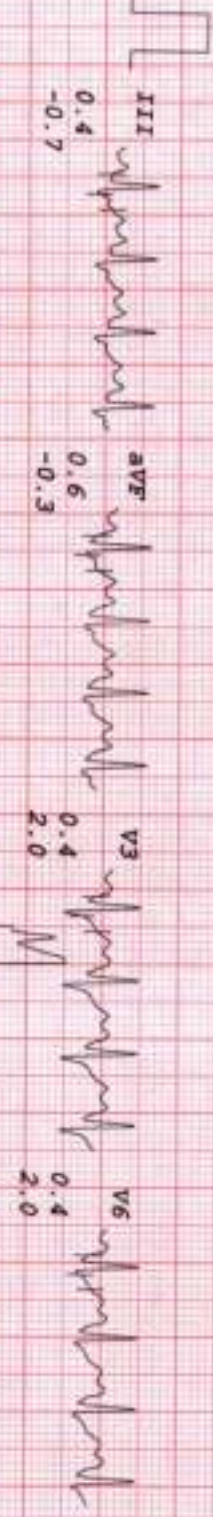

0.4  
-0.7

0.6  
-0.3

0.4  
2.0

0.4  
2.0



0.4  
-0.7

0.6  
-0.3

0.4  
2.0

0.4  
2.0



0.4  
2.0

0.4  
2.0

0.4  
2.0

0.4  
2.0

HEALTHCARE BORIVALLI

MRS SREERA P P  
I.D. 324  
Age 39/F  
Date 14/10/2023

RATE 122bpm  
B.P. 130/80

Brace  
RECOVERY  
TOTAL TIME 11:03  
PHASE TIME 1:02

ST @ 10mm/mV  
80ms PostJ

LINKED MEDIAI

Mag. X 2

III

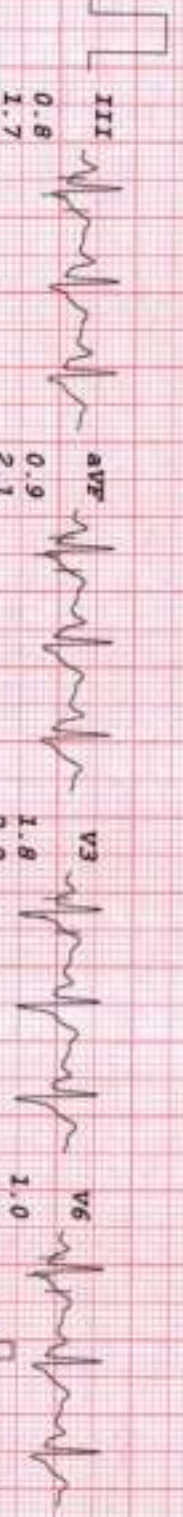
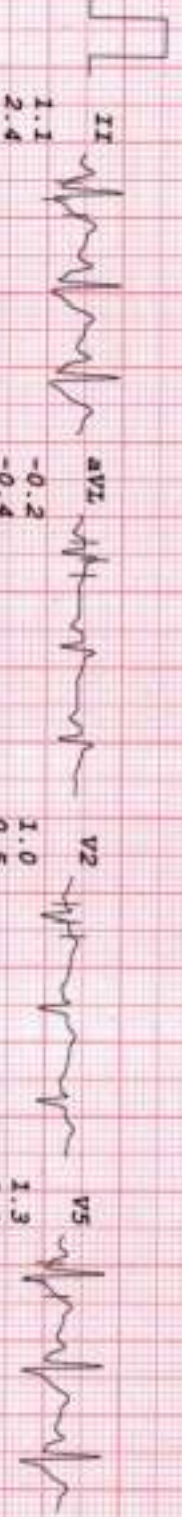
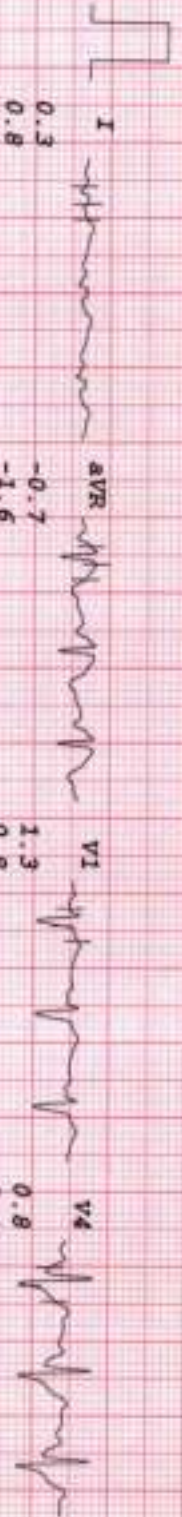

# HEALTHCARE BORIVALI

MRS SREEHA P P  
I.D. 324  
Age 39/F  
Date 14/10/2023

RATE 113bpm  
B.P. 130/80

ST @ 10mm/mV  
80ms PostJ

Recovery  
TOTAL TIME 12:09  
PHASE TIME 2:08

Magn. X 2

LINKED MEDIAL

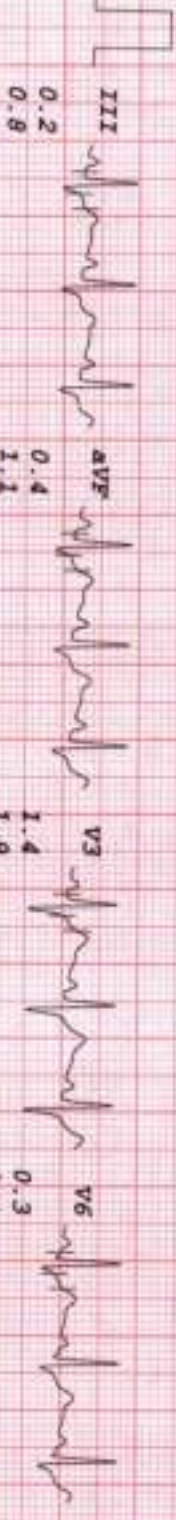
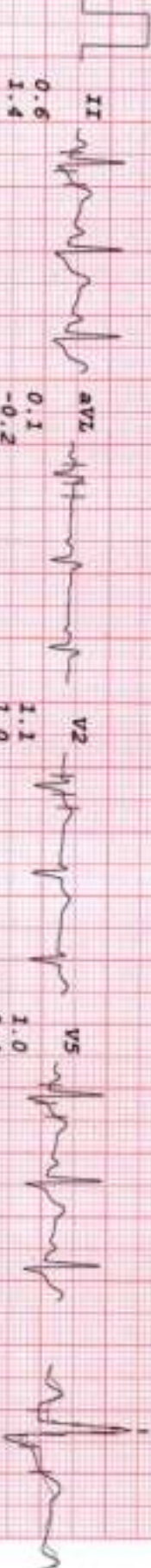
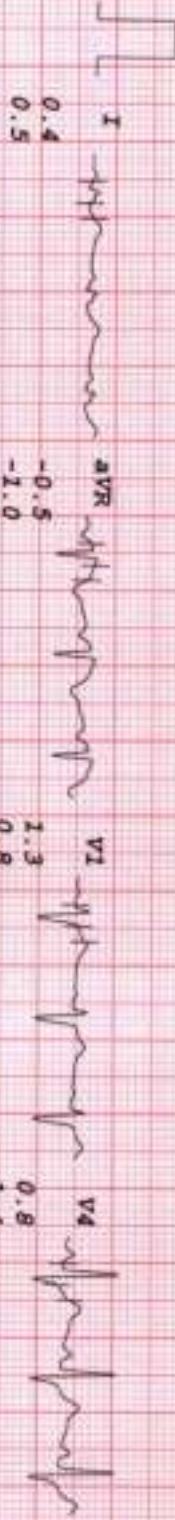

Right Heart Catheterization Laboratory, St. Joes Hospital, Borivali, Mumbai, India. Tel: 022-26330025, Fax: +91-22-16000000. Website: www.shreeborivali.com. Reg. No. 161/14

# HEALTHCARE BORIVALI

MRS SREEBA P P  
I.D. 324  
Age 39/F  
Date 14/10/2023

RATE 106bpm  
B.P. 130/80

Bruce  
RECOVERY  
TOTAL TIME 12:56  
PHASE TIME 2:55

ST @ 10mm/mV  
80ms PostJ

LINKED MEDIAI

Mag. X 2

III

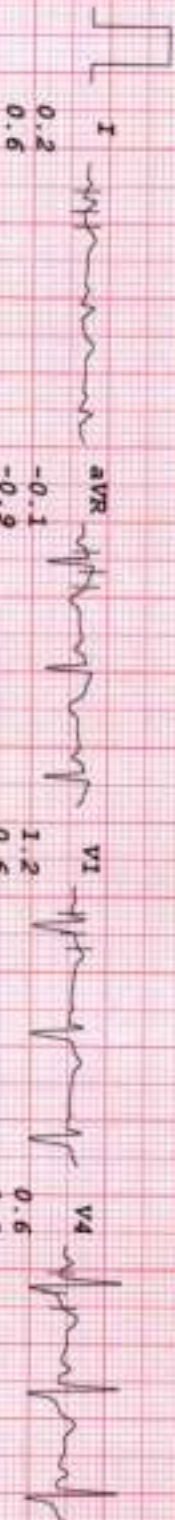

V1

V4

0.6

1.2

0.6

1.0

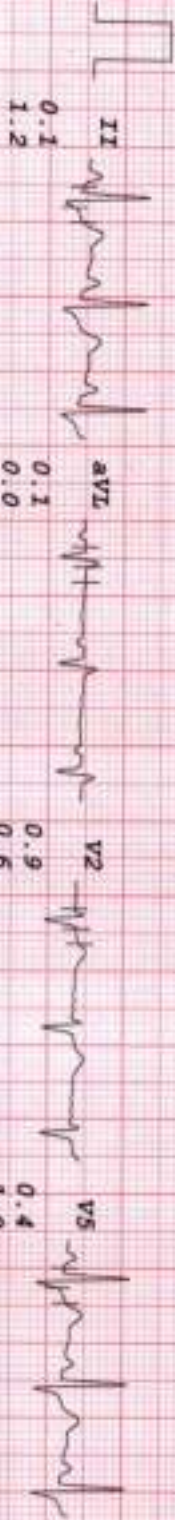

V2

V5

0.4

1.2

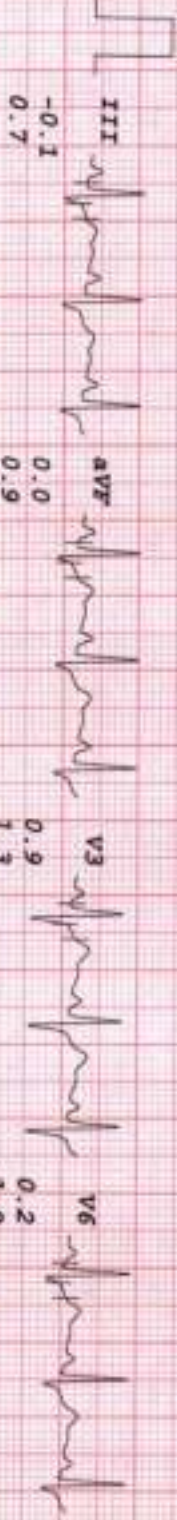

V3

V6

0.2

1.2



-0.1

0.7

I III aVR aVF V1 V2 V3 V4 V5 V6

# HEALTHCARE BORIVALI

MRS SREERBA P P  
I.D. 324  
Age 39/F  
Date 14/10/2023

RATE 91bpm  
B.P. 120/80

Bruce  
RECOVERY  
TOTAL TIME 13:59  
PHASE TIME 3:58

ST @ 10mm/mV  
80ms PostJ

LINKED MEDIAL

Mag. X 2

III

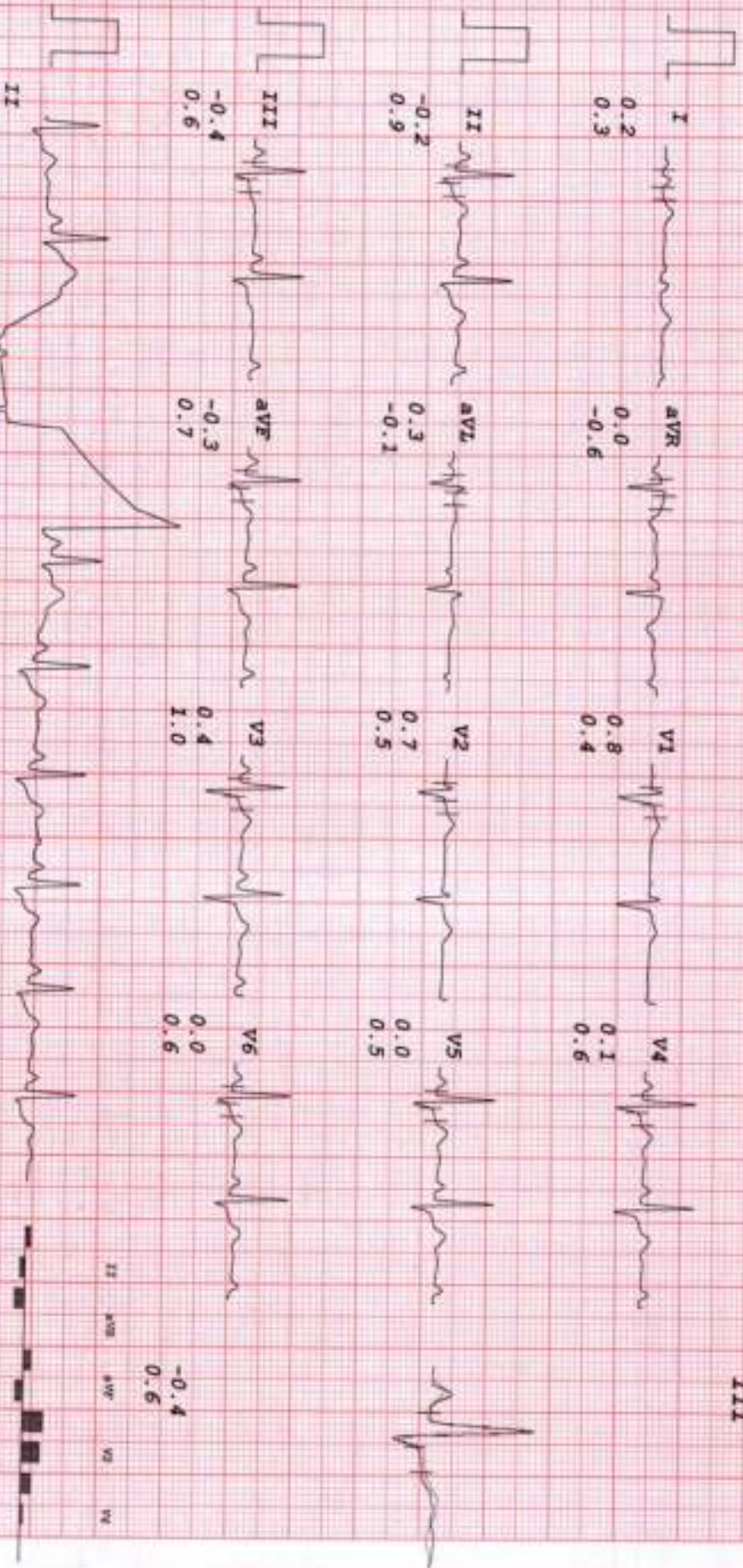

Medical: 11/10/2023 10:50:00 AM 100% SVP/120/80/91/324/39/F/14/10/2023/HEALTHCARE BORIVALI/ST @ 10mm/mV/80ms PostJ/91bpm/120/80/324/39/F/14/10/2023/HEALTHCARE BORIVALI/III



Healthcare Diagnostics <healthcare.medicals@gmail.com>

## Health Check up Booking Confirmed Request(bobE47131),Package Code- PKG10000241, Beneficiary Code-65215

Mediwheel <wellness@mediwheel.in>  
To: healthcare.medicals@gmail.com  
Cc: customercare@mediwheel.in

Fri, Sep 29, 2023 at 1:56 PM



011-41195959

Email:wellness@mediwheel.in

Hi **Healthcare Medical Centre and Diagnostic**,

Diagnostic/Hospital Location :**1st Floor, Yogi Avenue, Yogi Nagar, behind Vakharia institute, Borivali West, Mumbai- 400092 ,City:Mumbai**

We have received the confirmation for the following booking .

**Beneficiary Name** : PKG10000241

**Beneficiary Name** : MS. P SREEBA P

**Member Age** : 37

**Member Gender** : Female

**Member Relation** : Employee

**Package Name** : Medi-Wheel Metro Full Body Health Checkup Female Below 40

**Location** : MUMBAI,Maharashtra-400051

**Contact Details** : 9702629081

**Booking Date** : 27-09-2023

**Appointment Date** : 14-10-2023

### Instructions to undergo Health Check:

1. Please ensure you are on complete fasting for 10-To-12-Hours prior to check.
2. During fasting time do not take any kind of medication, alcohol, cigarettes, tobacco or any other liquids (except Water) in the morning.
3. Bring urine sample in a container if possible (containers are available at the Health Check centre).
4. Please bring all your medical prescriptions and previous health medical records with you.
5. Kindly inform the health check reception in case if you have a history of diabetes and cardiac problems.

### For Women:

1. Pregnant Women or those suspecting are advised not to undergo any X-Ray test.
2. It is advisable not to undergo any Health Check during menstrual cycle.

We request you to facilitate the employee on priority.



सरकार महाराष्ट्र  
 Government of Maharashtra  
**Dr. NUPUR RAI**  
 MBBS (DIPLOMA CARDIOLOGY (PGCC))  
 Reg. No.. 2016115643

Issue Date: 26/05/2013



श्रीबा पी पी  
 Sreeba P P  
 जन्म तारीख / DOB: 01/02/1984  
 लिंग / Gender: Female

5879 9713 1162

माझे आधार, माझी ओळख

*Handwritten signature*

**HEALTHCARE**  
 Medical centre And Diagnostics  
 Yogi Avenue, Yogi Nagar,  
 Borivali (West), Mumbai - 400 092  
 Tel :- 28996565 / 28996535

- COMPI. PATHOLOGY + ALLERGY TESTING
- DIGITAL WHOLE BODY X-RAYS
- DIGITAL 3D SONOGRAPHY
- DIGITAL WHOLE BODY COLOUR DOPPLER
- DIGITAL 2-D ECHO WITH COLOUR DOPPLER
- E.C.G. - LUNG FUNCTION TEST
- MAMMOGRAPHY & BONE MINERAL DENSITOMETRY

- COMPUTERISED STRESS TEST
- DENTAL
- ADVANCED DENTISTRY
- PHYSIOTHERAPY
- AUDIOMETRY & SPEECH THERAPY
- FULL BODY HEALTH CHECK-UPS
- CORPORATE HEALTH CHECKUPS



# HEALTHCARE

MEDICAL CENTRE & DIAGNOSTICS

NAME	MRS SREEBA P P	DATE	14/10/2023
HT: 159 CMS	WT: 60.5 KG..	AGE	39 YRS
REFERRED BY	MEDIWHEEL	SEX	FEMALE
<b>PRESENT COMPLAINTS: NIL</b>			
<b>CURRENT MEDICATION: NIL</b>			
<b>PAST HISTORY: LSCS IN 2013</b>			
<b>ALLERGY: NIL</b>		<b>HABITS: NIL APPETITE: GOOD</b>	
<b>SLEEP: GOOD</b>		<b>BLADDER: NAD BOWEL: NAD</b>	
<b>SKIN: NORMAL</b>			
<b>BUILT AND SKELETAL FRAMEWORK : NORMAL</b>			
<b>FAMILY HISTORY: MOTHER: DM, FATHER: DM</b>			
<b>GENERAL EXAMINATION:</b>		<b>ADVICE:-</b>	
P: 72/min BP: 100/70mmHg		<i>fit for employment</i>	
PALLOR: NIL ICTERUS: NIL			
OEDEMA: NIL OTHERS: NAD			
RS: AEBE clear			
CVS: NAD			
PA: SOFT, NON TENDER			
CNS: NAD			
<b>INVESTIGATION:</b>			

**Dr. NUPUR RAI**  
 MBBS, DIPLOMA, CARDIOLOGY (PGDCC)  
 Reg. No.: 2018115643

**HEALTHCARE**  
 Medical centre And Diagnostics  
 Yogi Avenue, Yogi Nagar,  
 Borivali (W), Mumbai - 400 092  
 Tel: 28996565 / 28996535  
 E-mail: healthcare.medicals@gmail.com



- COMPU. PATHOLOGY • ALLERGY TESTING
- DIGITAL WHOLE BODY X-RAYS
- DIGITAL 3D SONOGRAPHY
- DIGITAL WHOLE BODY COLOUR DOPPLER
- DIGITAL 2-D ECHO WITH COLOUR DOPPLER
- E.C.G. - LUNG FUNCTION TEST
- MAMMOGRAPHY & BONE MINERAL DENSITOMETRY

- COMPUTERISED STRESS TEST
- DENTAL
- ADVANCED DENTISTRY
- PHYSIOTHERAPY
- AUDIOMETRY & SPEECH THERAPY
- FULL BODY HEALTH CHECK-UPS
- CORPORATE HEALTH CHECKUPS



**OPHTHALMIC REPORT**

NAME	<i>Sheepa P.P.</i>	DATE	<i>14/10/24</i>
R- NO		AGE	<i>Female</i>
REF. BY DR.		SEX	<i>39</i>

RIGHT EYE

LEFT EYE

V.A. WITHOUT GLASSES:

*6/24*

*6/24*

V.A. WITH GLASSES:

*6/6*

*6/6.*

SLIT LAMP EXAMINATION:

IOP - SCHIOTZ TONOMETER:

FUNDUS:

*NORMAL*

*NORMAL*

COLOUR VISION:  
(ISHIHARA CHART)

OCULAR MOVEMENTS:

RETINOSCOPY:

Prescription:

	SPH	CYL	AXIS	SPH	CYL	AXIS
DISTANCE	<i>1.25</i>			<i>2.75</i>	<i>05</i>	<i>80</i>
NEAR						

CLINICAL IMPRESSION:  
ADVICE:

DR

*Sheepa P.P.*  
**HEALTHCARE**

Medical centre And Diagnostics  
Yogi Avenue, Yogi Nagar,  
Borivali (West), M.M.T. - 400 092  
Tel :- 28996565 / 28996535

- COMPU. PATHOLOGY • ALLERGY TESTING
- DIGITAL WHOLE BODY X-RAYS
- DIGITAL 3D SONOGRAPHY
- DIGITAL WHOLE BODY COLOUR DOPPLER
- DIGITAL 2-D ECHO WITH COLOUR DOPPLER
- E.C.G. • LUNG FUNCTION TEST
- MAMMOGRAPHY & BONE MINERAL DENSITOMETRY

- COMPUTERISED STRESS TEST
- DENTAL
- ADVANCED DENTISTRY
- PHYSIOTHERAPY
- AUDIOMETRY & SPEECH THERAPY
- FULL BODY HEALTH CHECK-UPS
- CORPORATE HEALTH CHECKUPS



**HEALTHCARE**  
MEDICAL CENTRE & DIAGNOSTICS

<b>NAME</b>	<b>MRS SREEBA P P</b>	<b>DATE</b>	<b>14.10.2023</b>
		<b>AGE</b>	<b>39 YRS</b>
<b>REF. BY DR</b>	<b>MEDIWHEEL</b>	<b>SEX</b>	<b>FEMALE</b>

### REAL TIME ABDOMINAL SONOGRAPHY SHOWS,

#### LIVER :

Liver is normal in size showing bright parenchymal echotexture . There is no evidence of solid or cystic mass .The portal and the hepatic venous system appears normal.

#### Gall bladder :

The Gall bladder is well distended .The gall bladder wall of normal thickness . No evidence of gall stones.

#### PANCREAS :

Pancreas is normal in size with smooth margin and homogenous paranchymal echotexture. No focal lesion seen.

#### KIDNEYS :

Both kidneys are normal in size and shows homogenous cortical echotexture. Central calyceal echoes appear normal. There is no evidence of hydronephrosis or renal calculus.

(a) Right kidney measures: 9x4cms

(b) Left kidney measures: 10x5.4cms.

#### SPLEEN :

The spleen is normal in size with homogenous parenchymal echotexture. No focal lesion are seen.

#### AORTA :

The upper aorta and para aortic regions appear normal.

#### URINARY BLADDER :

Urinary bladder is well distended. No evidence of calculus or intraluminal mass seen in the bladder.

#### UTERUS (TAS):

Uterus is antverted and normal. Endometrial lining ( 6 mm) appears normal. No evidence of focal lesion.

Uterus measures: 6.4x5x4cms.

• COMPU. PATHOLOGY • ALLERGY TESTING  
 • DIGITAL WHOLE BODY X-RAYS  
 • DIGITAL 3D SONOGRAPHY  
 • DIGITAL WHOLE BODY COLOUR DOPPLER  
 • DIGITAL 2-D ECHO WITH COLOUR DOPPLER  
 • E.C.G. • LUNG FUNCTION TEST  
 • MAMMOGRAPHY & BONE MINERAL DENSITOMETRY

• COMPUTERISED STRESS TEST  
 • DENTAL  
 • ADVANCED DENTISTRY  
 • PHYSIOTHERAPY  
 • AUDIOMETRY & SPEECH THERAPY  
 • FULL BODY HEALTH CHECK-UPS  
 • CORPORATE HEALTH CHECKUPS



**HEALTHCARE**  
 MEDICAL CENTRE & DIAGNOSTICS

<b>NAME</b>	<b>MRS SREEBA P P</b>	<b>DATE</b>	<b>14.10.2023</b>
		<b>AGE</b>	<b>39 YRS</b>
<b>REF. BY DR</b>	<b>MEDIWHEEL</b>	<b>SEX</b>	<b>FEMALE</b>

**ADNEXA :**

Right ovary is normal in size and shows homogenous echo pattern. No evidence of focal lesion. Right ovary measures: 2.2x2.9x1.9cm. (vol-6.7cc)

Left ovary is normal in size and shows homogenous echo pattern. No evidence of focal lesion. Left ovary measures: 2.7x1.4x3.3cm. (vol-7cc)

No evidence of free fluid.

**IMPRESSION :**

- **GRADE I FATTY LIVER.**

SUGGEST: CLINICAL CORRELATION.

**DR.SUDHANSHU SAXENA**  
**CONS.RADIOLOGIST.**

Note : Investigations have their limitations. Solitary radiological investigations never confirm the final diagnosis. They only help in diagnosing the disease in correlation to clinical symptoms and other related tests. USG is known to have interobserver variation. Further / Follow-up imaging may be needed in some cases for confirmation of USG findings. Please interpret accordingly.

- COMPUT. PATHOLOGY
- DIGITAL X-RAY
- DIGITAL SONOGRAPHY
- DIGITAL COLOR DOPPLER
- 2D ECHO CARDIOGRAPHY
- MAMMOGRAPHY & BONE MINERAL DENSITOMETRY ( BMD )
- ECG ■ PFT
- COMPUT. TREADMILL TEST
- PHYSIOTHERAPY
- DENTAL
- HEALTH CHECK-UP



**HEALTHCARE**  
MEDICAL CENTRE & DIAGNOSTICS

MRS SREEBA P P  
EKJCR023 14-Oct-2023  
ECO



# ELECTROCARDIOGRAM (ECG)

PATIENT MRS SREEBA P P AGE 39 SEX F  
 REF. BY DR. MEDIMHEEL DATE 14/10/2023

INTERPRETATION : Some bradycardia with

DR. Dr. Nrupur Rai  
 MBBS, DIPLOMA (ASD, AHA, JRCNCC)  
 Reg. No. 2016115643

HEALTHCARE  
 Medical centre & Diagnostic  
 Yogi Avenue, Yogi Nigra  
 Borivali (West), Mumbai-400092  
 Tel :- 28996565 / 28996535

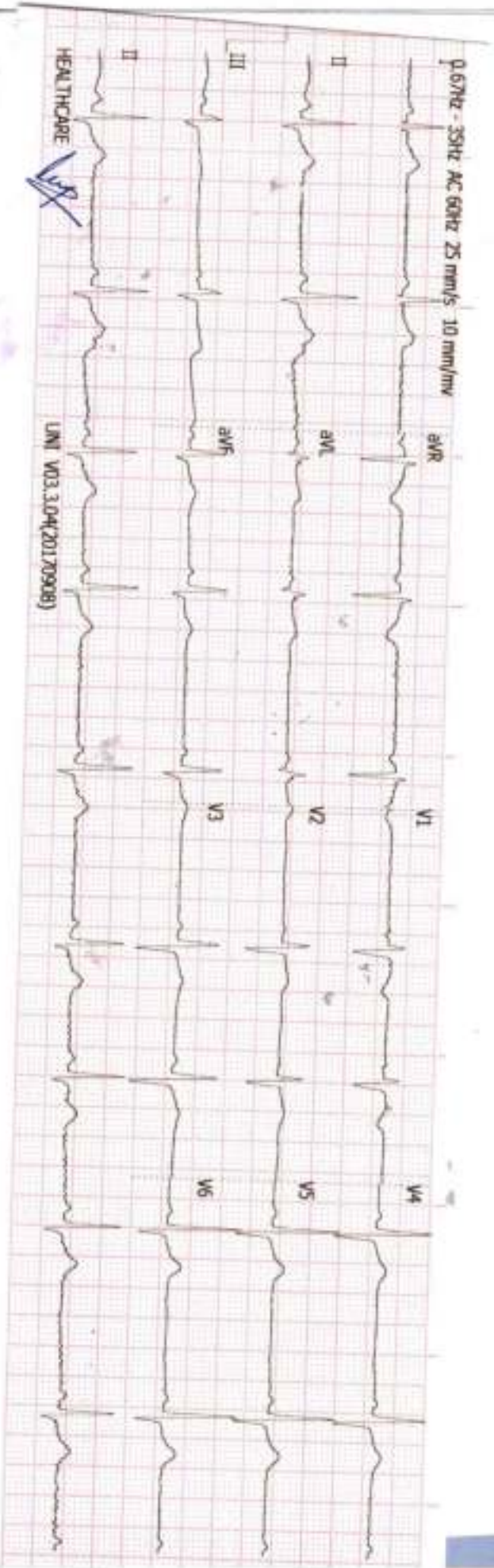

History : .....

B.P. : .....

Drugs : .....

Standard : .....

Auricular Rate : 52 bpm

Ventricular Rate : .....

Rhythm : sinus

Mechanism : .....

Voltage : .....

Axis : .....

P Waves : .....

PR Interval : .....

Q Waves : .....

QRS Interval : (N)

ST Segment : .....

T Waves : .....

QT Interval : .....

Extra Systoles : .....

REMARKS & CONCLUSIONS : Sinus Bradycardia & Sinus Arrhythmia