

REVIVAL DIAGNOSTICS



HEALTH CHECK-UP SUMMARY

Name: JaiRam Singh

Date: 30/10/2021

Email ID:

Sex: Male Age: 43 Years Contact No: 9682324156 Remarks:

Under-weight
Normal
Over-weight

i> BMI

Height (in Cm): <u>167</u>	Weight (in Kg): <u>66</u>	BMI: <u>23.7</u>
Hip (in Cm): <u>99</u>	Waist (in Cm): <u>90</u>	Hip to Waist Ratio: <u>1.1</u>

ii> Blood Pressure & Pulse

90/min. Regular
130/86 mm/hg.

If high or low, whether the person is on medication: YES / NO

iii> Blood Tests & Lung Function Remarks

CVS
CNS
PS / NO

If abnormal, whether the person is on medication: YES / NO

iv> Eye Test Remarks

Eye Sight: (R) 6/6 (L) 6/6
Color Vision: Normal

v> Heart Disease

Whether any specific heart ailment detected (ECG findings):
ECCG - NSR

vi> Any other problems needing attention / Overall Assessment:

NO

[Handwritten Signature]

Revival Diagnostic
401, Aqua Corridor,
B/s. Star Bazar, Surat-395009.
Beside Star Bazar-395009.
Mo: 91062-28601
Mo. 0261-2747788

C.K. Patel
Signature of the Doctor
Dr. Chirag Patel
M.B.B.S. G-49432

Laboratory Test Result are Subject to technical limitation and should be clinically correlate for final diagnosis



Name : JAIRAM - SINGH
Age/Sex : 43 Yrs. Male
UHID : 12737
Ref. By Dr. : MEDI WHEEL

Date : 30-Oct-2021 9:25 am
Receipt No : 6371

CBC HAEMOGRAM

PARAMETER	RESULT	UNITS	NORMAL RANGE
Hemoglobin	: 13.7	gm/dL	13.5-18.0
RBC Count	: 4.43	m/c.mm.	4.5-6.5
WBC Count	: 7400	c. mm.	4,000 - 10,000
Platelet Count	: 2.96	c. mm.	1.5 Lac - 4.5 Lac
Blood Indices			
Hematocrit (PCV)	: 41.7	%	39-54 %
MCV	: 94.1	fl	75-96
MCH	: 30.9	pg	27-32
MCHC	: 32.9	g/dL	30-36
RDW	: 14.8	%	11- 16
ESR (WINTORBE)	: 09	mm./hr.	0-20
DIFF WBC Count			
Neutrophils	: 64	%	40-75
Lymphocytes	: 31	%	20-50
Eosinophils	: 03	%	1-6
Monocytes	: 02	%	2-10
Basophils	: 00	%	0-5
Band Form	: 00	%	0-5
Smear Study			
Platelets in Smear	: Adequate		
Malarial Parasites	: Malarial Parasites Not Detected		
Blood Group	: "B"		
RH Factor	: Positive		

Revival Diagnostic
401, Aqua Corridor,
B/s. Star Bazar, Surat-395009
Mo. 91062-28601

Lab Technician/Technologist
Zarna K Gandhi (Msc. Biotech)

Pathologist
Dr. Mihir Icecreamwala

Operator Name: Zarna Gandhi Subject to technical limitation of instrument used. Print Date & Time: 30 Oct 2021 01:28:00 PM

4th Floor, Aqua Corridor, Hazira Road, Adajan Paal, Surat-395009.

0261 2747788

revivaldiagnostics.surat@gmail.com

www.revivaldiagnostics.com

This medical report is not intended for medico-legal purposes.



Name : JAIRAM - SINGH
Age/Sex : 43 Yrs./Male
UHID : 12737
Ref. By Dr. : MEDI WHEEL

Date : 30-Oct-2021 9:25 am
Rec. No : 6371

BIOCHEMISTRY

TEST	RESULTS	Unit	REFERENCE RANGE
GGT	: 20	U/L	5 - 50 U/L
SGOT	: 26	U/L	0 - 50 U/L
SGPT	: 29	U/L	0 - 50 U/L
Alkaline Phosphatase	: 101	IU/l	38 - 126 IU/l
Total Bilirubin	: 0.6	mg/dl	0.2 - 1.2 mg/dl
Direct Bilirubin	: 0.3	mg/dl	0.1 - 0.4 mg/dl
Indirect Bilirubin	: 0.3	mg/dl	0.1 - 0.8 mg/dl
Blood Urea Nitrogen (BUN)	: 15	mg/dl	9 - 20 mg/dl
Creatinine	: 0.7	mg/dl	0.5 - 1.5 mg/dl
Uric Acid	: 7.5	mg/dl	4 - 8.5 mg/dl
Blood Sugar - F	: 95	mg/dL	70 - 110 mg/dL
Urine Sugar - F	: Absent		
Urine Ketone - F	: Absent		
Blood Sugar- PP	: 124	mg/dL	80 - 140 mg/dL
Urine Sugar - PP	: Absent		
Urine Ketone - PP	: Absent		
Total Protein	: 6.9	gm/dl	6.3 - 8.2 gm/dl
S.Albumin	: 4.0	gm/dl	3.7 - 5.3 gm/dl
Globulin	: 2.9	gm/dl	2.4 - 3.2 gm/dl

Lab Technician/Technologist
Zarna K Gandhi (Msc. Biotech)

Revival Diagnostic
401, Aqua Corridor,
B/s. Star Bazar, Surat-395009
Mo. 91062-28601

Pathologist
Dr. Mihir Icecreamwala

Operator Name : Zarna Gandhi

Print Date & Time : 30-Oct-2021

Laboratory Test Result are Subject to technical limitation and should be clinically correlate for final diagnosis

REVIVAL DIAGNOSTICS



A/G Ratio

: 1.38

gm/dl

1 - 2.3 gm/dl



REVIVAL
DIAGNOSTICS

Revival Diagnostics

401, Aqua Corridor,
B/s. Star Bazar, Surat-395009
Mo. 91062-28001

Lab Technician/Technologist
Zarna K Gandhi (Msc. Biotech)

Pathologist
Dr. Mihir Icecreamwala

Operator Name : Zarna Gandhi

Print Date & Time : 30-Oct-2021

Laboratory Test Result are Subject to technical limitation and should be clinically correlate for final diagnosis

📍 4th Floor, Aqua Corridor, Hazira Road, Adajan Paal, Surat-395009.

☎ 0261 2747788

✉ revivaldiagnostics.surat@gmail.com

🌐 www.revivaldiagnostics.com

This medical report is not intended for medico-legal purposes.



Name : JAIRAM - SINGH

Date : 30-Oct-2021

Age/Sex : 43 Yrs. Male

09:25:30AM

UHID : 12737

Receipt No : 6371

Ref. By Dr. : MEDI WHEEL

REPORT OF SERUM LIPID PROFILE

Test	Result	Reference Range
Serum Cholesterol	212	Normal : Less than 200 mg / dl Borderline : 200 to 239 mg / dl Undesirable : More than 240 mg / dl
Serum Triglyceride	174	Normal : Less than 150 mg / dl Borderline High : 150 to 199 mg / dl High : 200 - 499 mg / dl Very High : More than 500 mg / dl
Serum HDL - Cholesterol (Good Cholesterol)	48	Desirable : More than 55 mg / dl Borderline : 35 to 55 mg / dl Undesirable : Less than 35 mg / dl
Serum LDL - Cholesterol (Bad Cholesterol)	129.2	Optimal : Less than 100 mg / dl Above Optimal : 100 - 129 mg / dl Borderline High : 130 to 159 mg / dl High : 160 to 189 mg / dl Very High : More than 190 mg / dl
VLDL	34.8	Normal : 5 to 30 mg / dl
Chol. / HDL - Chol. Ratio	4.4	Low Risk : Less than 3.8 Medium Risk : 3.8 to 5.9 High Risk : More than 6
LDL / HDL - Chol. Ratio	2.69	Low Risk : Less than 3.55 Medium Risk : 3.55 - 4 High Risk : More than 6

Revival Diagnostic

401, Aqua Corridor,
B/s. Star Bazar, Surat-395009
Mo. 91062-28601

Lab Technician/Technologist
Zarna K Gandhi (Msc. Biotech)

Pathologist
Dr. Mihir Icecreamwala

Operator Name: Zarna Gandhi

PrintDate & Time: 30-Oct-2021 01:28:00PM

Laboratory Test Result are Subject to technical limitation and should be clinically correlate for final diagnosis

4th Floor, Aqua Corridor, Hazira Road, Adajan Paal, Surat-395009.

0261 2747788

revivaldiagnostics.surat@gmail.com

www.revivaldiagnostics.com

This medical report is not intended for medico-legal purposes.



Name : JAIRAM - SINGH
Age/Sex : 43 Yrs. / Male
UHID : 12737
Ref. By Dr. : MEDI WHEEL

Date : 30-Oct-2021 9:25 am
Receipt No : 6371

ROUTINE URINE EXAMINATION REPORT

PHYSICAL EXAMINATION :

Quantity : 20 ml
Colour : Pale Yellow
Appearance : Clear
Reaction : Acidic
Specific Gravity : 1.025

CHEMICAL EXAMINATION :

Proteins : Absent
Sugar : Absent
Acetone : Absent
Bile Salts : Absent
Bile Pigments : Absent
Urobilinogen : Normal
O.B.T. : Negative

MICROSCOPIC EXAMINATION :

Pus Cells : 1-2/hpf.
R. B. C. : Absent
Epithelial Cells : 2-3/hpf.
Bacteria : Absent
Casts : Absent
Crystals : Absent
Yeast cell : Absent
Mucus : Absent
Other Findings : NIL

Revival Diagnostic
401, Aqua Corridor,
B/s. Star Bazar, Surat-395009
No. 91062-28601

Lab Technician/Technologist
Zarna K Gandhi (Msc. Biotech)

Pathologist
Dr. Mihir Icecreamwala

Laboratory Test Result are Subject to technical limitation and should be clinically correlate for final diagnosis

Operator Name: Zarna Gandhi

PrintDate & Time: 30-Oct-2021 01:30:00PM

4th Floor, Aqua Corridor, Hazira Road, Adajan Paal, Surat-395009.

☎ 0261 2747788

✉ revivaldiagnostics.surat@gmail.com

🌐 www.revivaldiagnostics.com

This medical report is not intended for medico-legal purposes.



Name : JAIRAM - SINGH

Date : 30-Oct-2021

Age/Sex : 43 Yrs. Male

Receipt No : 6371

UHID : 12737

Ref. By Dr. : MEDI WHEEL

REPORT OF GLYCOSYLATED HEMOGLOBIN [HbA1C]

Parameter	Result	Unit	Biological Reference Interval
Hemoglobin A1C(HbA1C)	5.2	%	HbA1C Degree of Glucose Control
			< 5.6 % Non Diabetics
			5.7 - 6.4 % Prediabetics
			> = 6.5 % Diabetics

(REF : Wallace, 11th Edition)

REMARKS:

6 - 7 % Excellent Control
7 - 8 % Good Control
8 -10 % Unsatisfactory Control
> 10 % Poor Control

Method : High performance liquid chromatography (HPLC)

MEAN BLOOD GLUCOSE OVER THE PAST 60 DAYS FROM THE HbA1C RESULT : 000 mg/dl

Remarks : GHb test is useful for the long term control and monitoring of diabetes mellitus since it reflects the integration of blood glucose levels during past 4-8 weeks.

Revival Diagnostic
401, Aqua Corridor,
B/s. Star Bazar, Surat-395009
Mo. 91062-28601

Lab Technician/Technologist
Zarna K Gandhi (Msc. Biotech)
Operator Name : Zarna Gandhi

Pathologist
Dr. Mihir Icecreamwala
Print Date & Time : 30-Oct-2021 01:30:00PM

Laboratory Test Result are Subject to technical limitation and should be clinically correlate for final diagnosis



Name : JAIRAM - SINGH
Age/Sex : 43 Yrs. Male
UHID : 12737
Ref. By Dr. : MEDI WHEEL

Date : 30-Oct-2021 9:25 am
Receipt No : 6371

THYROID TEST

TEST	RESULT	NORMAL RANGE
T3	1.83	0.87 - 1.78 ng/ml
T4	8.101	4.60 - 13.5 ug/dl
TSH	2.224	0.50 - 5.50 uIU/ml 5.5 to 15 uIU/ml - Suggested Clinical co-relation Or Repeat test with new sample as physiological factors can give falsely high TSH Above 15uIU/ml Hypothyroid

PREGNANT WOMEN normal ranges for TSH:
1st Trimester :0.0878 - 2.8293 uIU/ml
2nd Trimester :0.1998 - 2.7915 uIU/ml
3rd Trimester :0.307 - 2.9028 uIU/ml
Ref:TIETZ Fundamentals of Clinical Chemistry.

Revival Diagnostic

401, Aqua Corridor,
B/s. Star Bazar, Surat-395009
Mo. 91062-28601

Lab Technician/Technologist
Zarna K Gandhi (Msc. Biotech)

Pathologist
Dr. Mihir Icecreamwala

Operator Name : Zarna Gandhi

Print Date & Time : 30-Oct-2021 01:30:00PM

Laboratory Test Result are Subject to technical limitation and should be clinically correlate for final diagnosis

4th Floor, Aqua Corridor, Hazira Road, Adajan Paal, Surat-395009.

0261 2747788

revivaldiagnostics.surat@gmail.com

www.revivaldiagnostics.com

This medical report is not intended for medico-legal purposes.



Name : JAIRAM - SINGH
Age/Sex : 43 Yrs. Male
UHID : 12737
Ref. By Dr. : MEDI WHEEL

Date : 30-Oct-2021
Receipt No : 6371
Sample Received On : 30-Oct-21 9:25 am

REPORT OF TUMOR MARKERS

Test	Result	Normal Range
PROSTATE SPECIFIC ANTIGEN (PSA)	: 0.45 ng/ml	[0.0 - 2.5 ng/ml] 40 - 49 Years [0.0 - 3.5 ng/ml] 50 - 59 Years [0.0 - 4.5 ng/ml] 60 - 69 Years [0.0 - 5.5 ng/ml] 70 - 79 Years



Revival Diagnostic
401, Aqua Corridor,
B/s. Star Bazar, Surat-395009
Mo. 91062-28601

Lab Technician/Technologist
Zarna K Gandhi (Msc. Biotech)
Operator Name: Zarna Gandhi

Pathologist
Dr. Mihir Icecreamwala
PrintDate & Time: 30-Oct-2021

Method: - Test performed on Automated Chemiluminescence Assay [COBAS E411, ROCHE]
Corrobrative clinicopathologic correlation is essential for final diagnosis. Test reports are subjected to technical limitation and should be clinically co-related. Laboratory may be contacted if required.

Laboratory Test Result are Subject to technical limitation and should be clinically correlate for final diagnosis

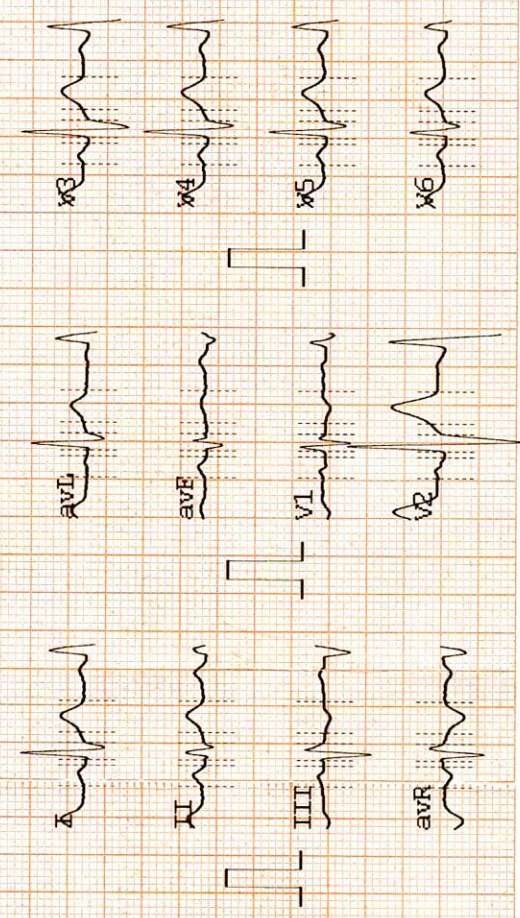
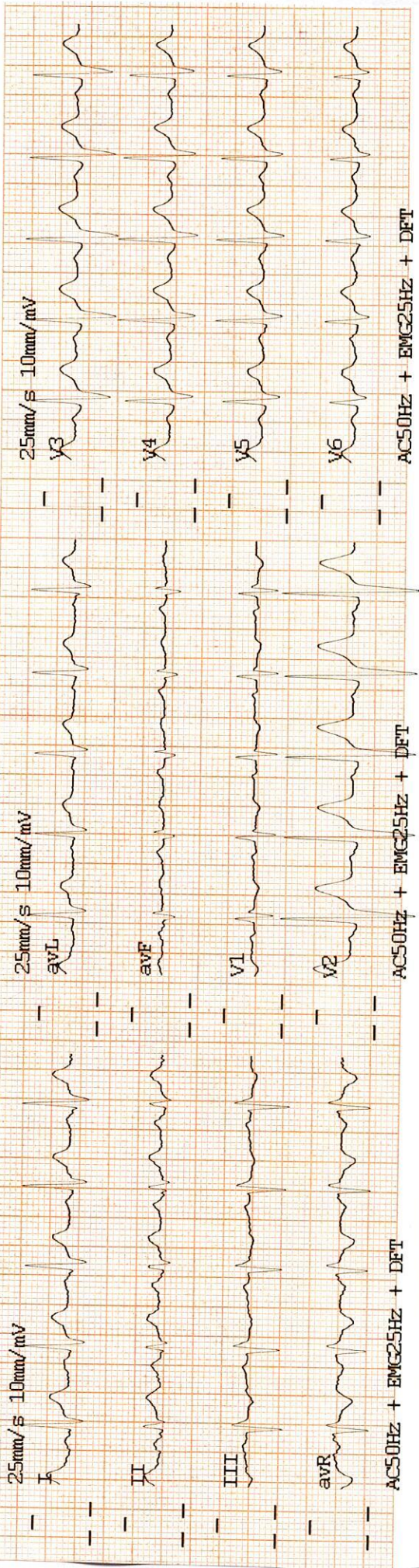

Date	: 2021-10-30 09:35:11	HR	(bpm): 103
ID	: 0000000	PR	(ms): 144
Name	: Tejram Singh	P	(ms): 114
Sex	: Male	QRS	(ms): 92
Age	: 44	T	(ms): 172
Weight:		QT/QTc	(ms): 322/425
		P/QRS/T	: 48.0/55.7/41.7
		R (V5) / S (V1)	(mV): 0.765/0.345
		R (V5) + S (V1)	(mV): 1.110

DR. ADITI PATEL
 M.B.S., D. CARD (MUM)
 CLINICAL CARDIOLOGIST
 REG. NO. G-42901

Revival Diagnostic
 401, Aqua Compound,
 B/s. Star Bazar, Surat-395009,
 Mo. 91062-28601

REVIVAL DIAGNOSTICS



Name : JAIRAM - SINGH
Age/Sex : 43 Yrs. Male
UHID : 12737
Ref. By Dr : MEDI WHEEL

Date : 30-Oct-2021
Rec No : 6371

ECG

Test	Observed Value	Biological Reference Interval
ECG		

1. Sinus tachycardia .
2. Heart rate is 103 beats per minute.
3. Normal P,QRS,T wave axis.
4. Normal PR,QRS,Q.T. Duration.
5. No pathological q wave or ST-T changes seen.
6. No evidence of chamber hypertrophy or enlargement seen.

IMPRESSION : ECG WITHIN NORMAL LIMITS .

DR. ADITI PATEL
M.B.B.S., D. CARD (MUM)
CLINICAL CARDIOLOGIST
REG.NO.G-42901

Revival Diagnostic
401, Aqua Corridor,
B/s. Star Bazar, Surat-395009.
Mo. 91062-28601

Laboratory Test Result are Subject to technical limitation and should be clinically correlate for final diagnosis



Protocol : BRUCE

Objective : FOR TESTING PURPOSE ONLY.

Stage	StageTime (Min:Sec)	PhaseTime (Min:Sec)	Speed (kmph)	Grade (%)	METS	H.R. (bpm)	B.P. (mmHg)	R.P.P. x100	PVC	Comments
Supine					1.0	101	130/80	131	-	
Standing					1.0	101	130/80	131	-	
HV					1.0	96	130/80	124	-	
EXStart					1.0	98	130/80	127	-	
Stage 1	3:00	3:01	2.7	10.0	4.6	150	130/80	195	-	
Stage 2	3:00	6:01	4.0	12.0	7.0	180	140/80	252	-	
PeakEx	0:07	6:08	5.5	14.0	7.1	180	150/90	270	-	
Recovery	1:00		0.0	0.0	1.1	166	180/100	298	-	
Recovery	2:00		0.0	0.0	1.0	141	180/100	253	-	
Recovery	3:00		0.0	0.0	1.0	124	170/100	210	-	
Recovery	3:03		0.0	0.0	1.0	123	140/80	172	-	

Medication : Nil

History : Nil

Test End Reason : Test Complete

Findings :

The patient exercised according to BRUCE for 6:8, achieving a work level of Max METS:7.1. Resting heart rate initially 101 bpm, rose to a max. heart rate of 180 bpm which represents 102% of maximum age predicted heart rate. Resting blood pressure 130/80 mmhg, rose to a maximum blood pressure of 150/90 mmhg. The exercise stress test was stopped due to Test Complete

Parameters :

Exercise Time : 6:08 minutes

Max HR attained : 180 bpm 102% of Max Predictable HR 177

Max BP : 150/90(mmHg)

WorkLoad attained : 7.1 (Fair Effort Tolerance)

NOsignificant ST segment changes noted during exercise or recovery.

NOAngina/Arrhythmia/S3/murmur

Final Impression : Test is negative for inducible ischaemia.

Handwritten signature

Advice/Comments:

Revival Diagnostic

401, Aqua Corridor,
B/s. Star Bazar, Surat-395009.
Mo. 91062-28601

DR. ADITI PATEL
M.B.B.S., D. CARD (MUM)
CLINICAL CARDIOLOGIST
REG.NO.G-42901

KEDIUS DIAGNOSTICS

4TH FLOOR, AQUA CORRIDOE, NEAR STAR BAZAR, ADAJAN- 395009, SURAT

2236/ JAIRAM SINGH
43 Yrs/Male
66 Kg/167 Cms

Date: 30-Oct-2021 11:05:38 AM

HR: 99 bpm
METS: 1.0
BP: 130/80

MPHR:55% of 177
Speed: 0.0 kmph
Grade: 0.0%

12 Lead + Comparison

Raw ECG
BRUCE
(1.0-100)Hz

Ex Time 00:31
BLC :On
Notch :On

SUPINE

10.0 mm/mV
25 mm/Sec.



Current Raw Rhythm

Current

BaseLine

80ms Post J Current Raw Rhythm

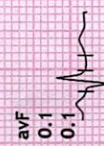
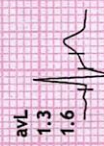
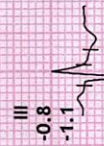
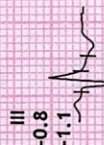
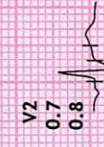
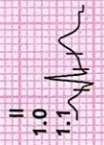
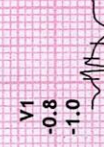
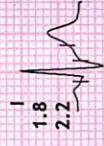
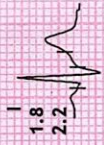

Handwritten signature

REDIUS DIAGNOSTICS

4TH FLOOR, AQUA CORRIDOE, NEAR STAR BAZAR, ADAJAN- 395009, SURAT

2236/JAIRAM SINGH
43 Yrs/Male
66 Kg/167 Cms

Date: 30-Oct-2021 11:05:38 AM

HR: 100 bpm
METS: 1.0
BP: 130/80

MPHR: 56% of 177
Speed: 0.0 kmph
Grade: 0.0%

Raw ECG
BRUCE
(1.0-100)Hz

12 Lead + Comparison

Ex Time 00:42
BLC :On
Notch :On

STANDING
10.0 mm/mV
25 mm/Sec.

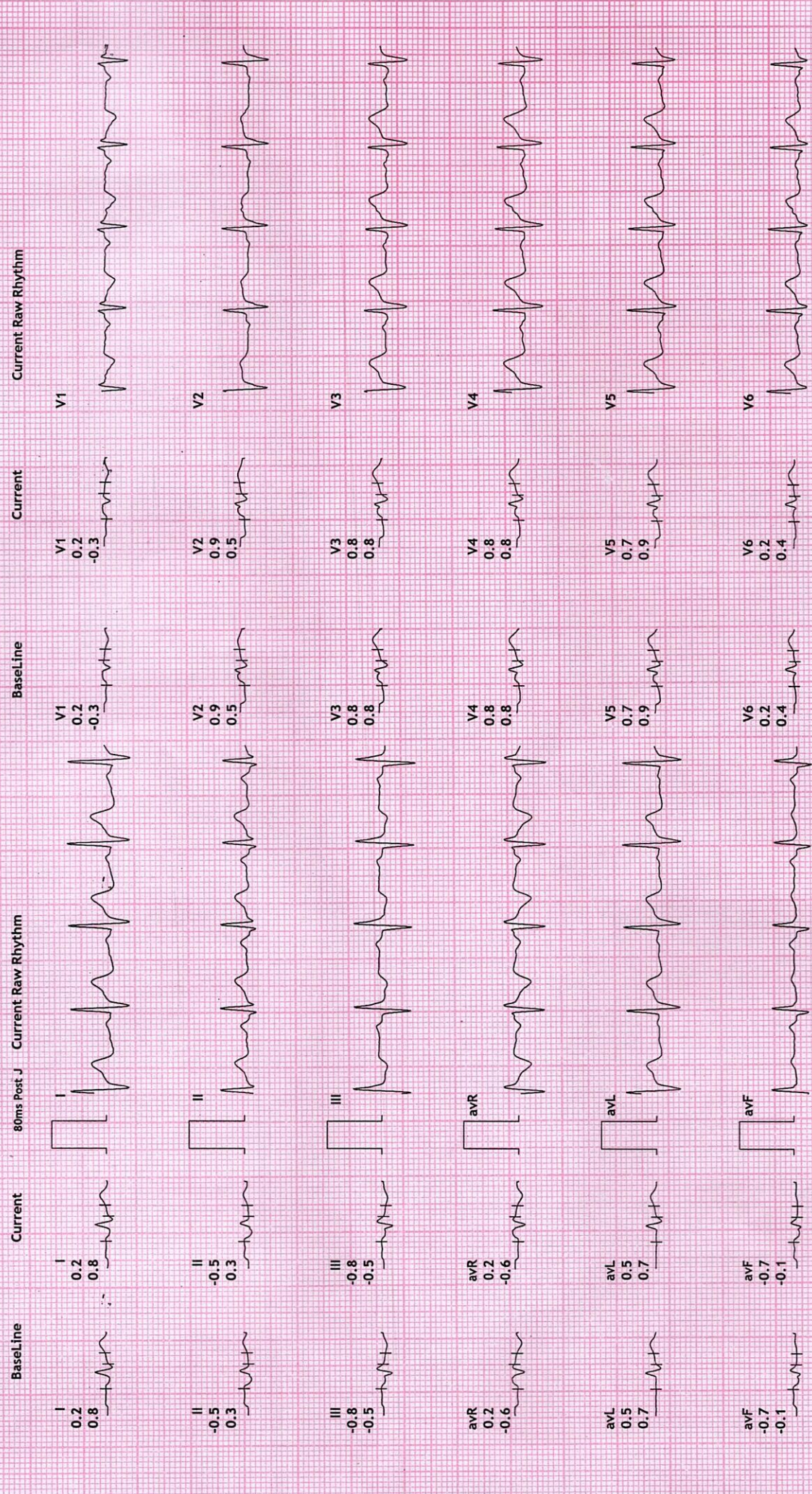

REDIUS DIAGNOSTICS

4TH FLOOR, AQUA CORRIDOE, NEAR STAR BAZAR, ADAJAN- 395009, SURAT

2236/JAIRAM SINGH

43 Yrs/Male

66 Kg/167 Cms

Date: 30-Oct-2021 11:05:38 AM

HR: 98 bpm

METS: 1.0

BP: 130/80

MPHR: 55% of 177

Speed: 0.0 kmph

Grade: 0.0%

Raw ECG

BRUCE

(1.0-100)Hz

12 Lead + Comparison

Ex Time 00:53

BLC : On

Notch : On

HV

10.0 mm/mV

25 mm/Sec.

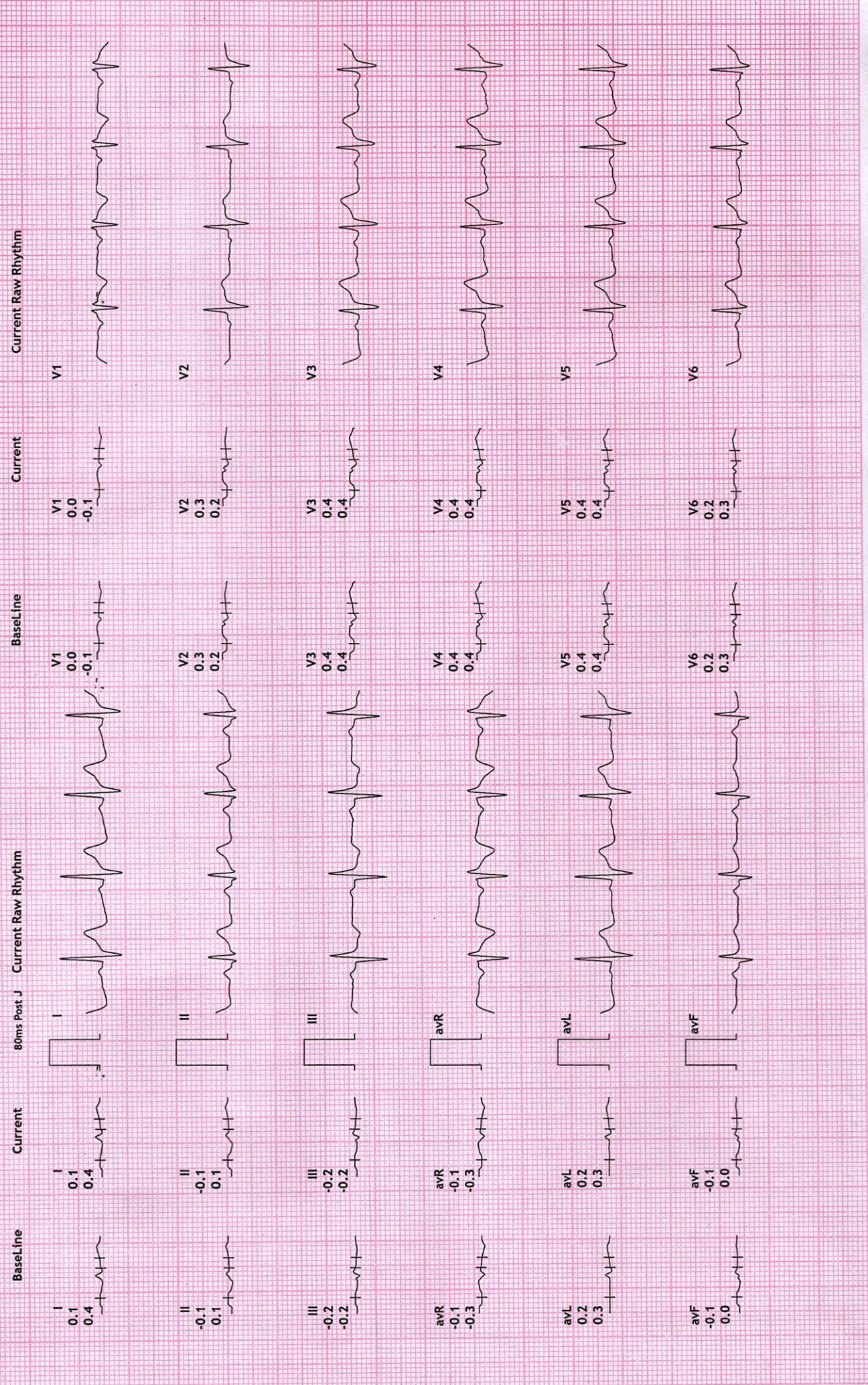

REDIUS DIAGNOSTICS

4TH FLOOR, AQUA CORRIDOE, NEAR STAR BAZAR, ADAJAN- 395009, SURAT

2236/ JAIRAM SINGH
43 Yrs/Male
66 Kg/167 Cms

Date: 30-Oct-2021 11:05:38 AM

HR: 98 bpm
METS: 1.0
BP: 130/80

MPHR: 55% of 177
Speed: 0.0 kmph
Grade: 0.0%

Raw ECG
BRUCE
(1.0-100)Hz

12 Lead + Comparison

Ex Time 00:00
BLC :On
Notch :On

ExStrt
10.0 mm/mV
25 mm/Sec.

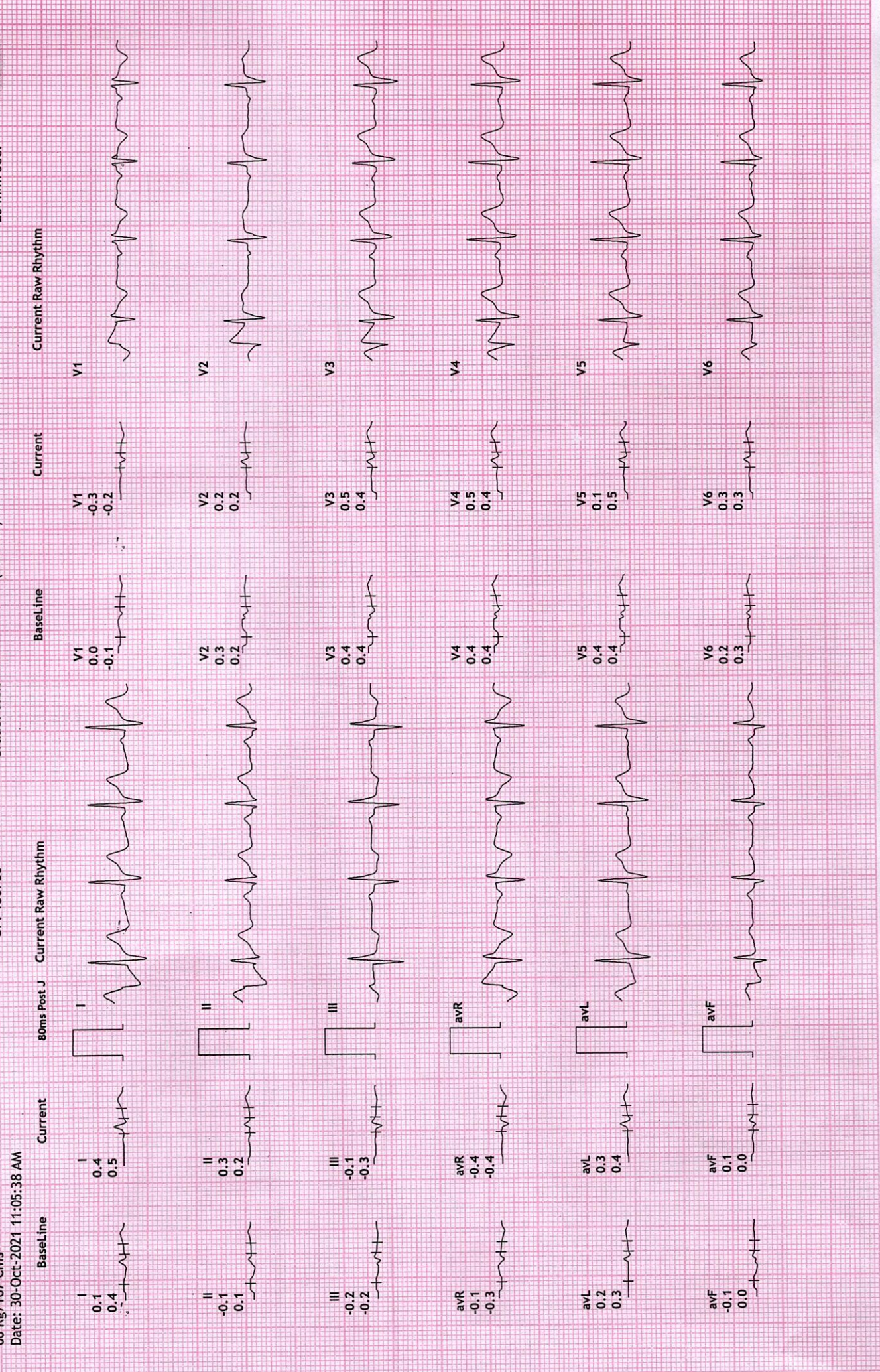

REDIUS DIAGNOSTICS

4TH FLOOR, AQUA CORRIDOE, NEAR STAR BAZAR, ADAJAN- 395009, SURAT

2236/JAIRAM SINGH

43 Yrs/Male

66 Kg/167 Cms

Date: 30-Oct-2021 11:05:38 AM

12 Lead + Comparison

MPHR: 84% of 177

Speed: 2.7 kmph

Grade: 10.0%

Raw ECG

BRUCE

(1.0-100)Hz

Ex Time 03:00

BLC :On

Notch :On

Stage 1 (03:00

10.0 mm/mV

25 mm/Sec.

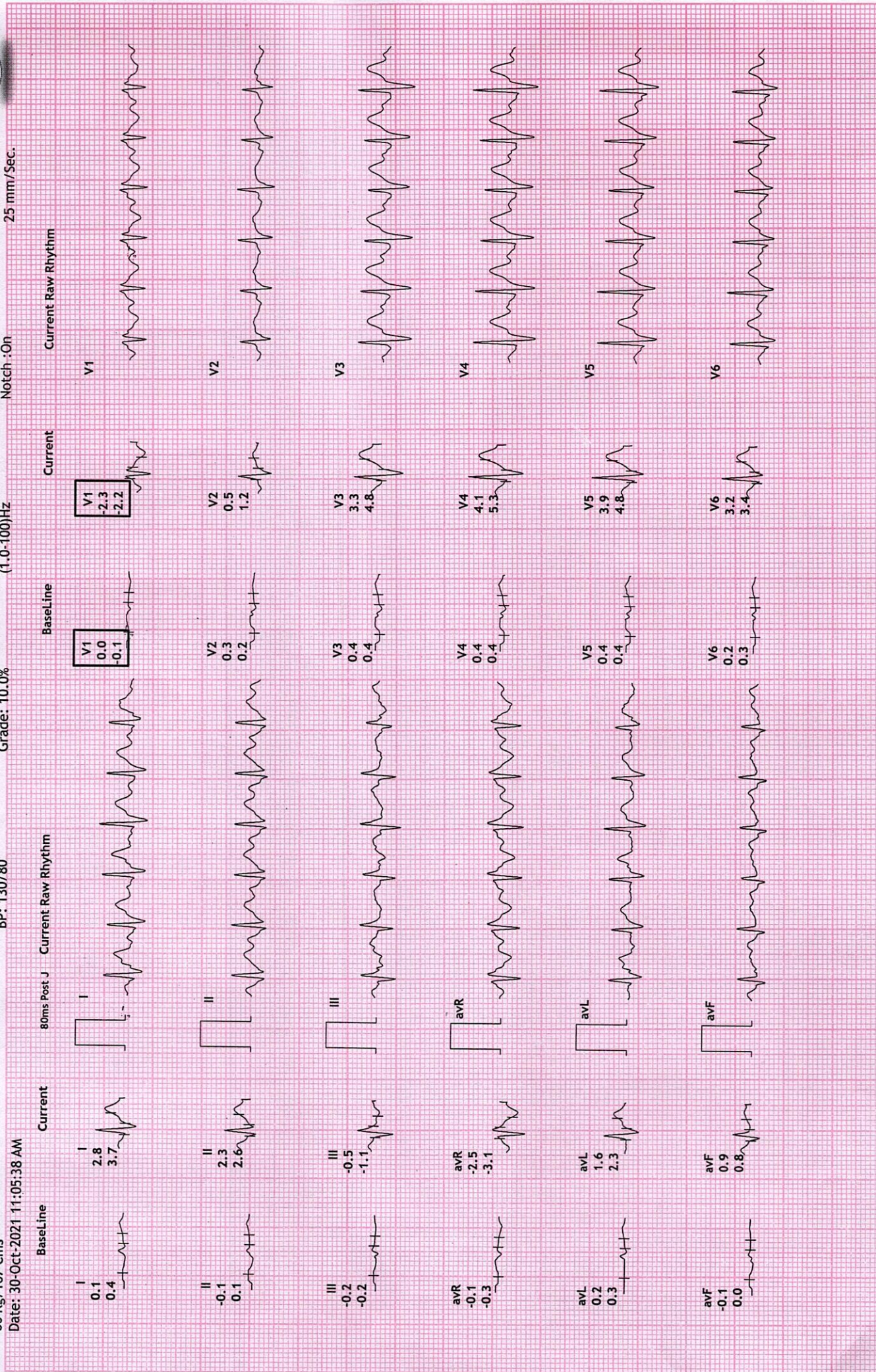

REDIUS DIAGNOSTICS

4TH FLOOR, AQUA CORRIDOE, NEAR STAR BAZAR, ADAJAN- 395009, SURAT.

2236/JAIRAM SINGH
43 Yrs/Male
66 Kg/167 Cms

Date: 30-Oct-2021 11:05:38 AM

12 Lead + Comparison

HR: 180 bpm
MPHR: 101% of 177
Speed: 4.0 kmph
Grade: 12.0%

Raw ECG
BRUCE
(1.0-100)HZ

Ex Time 06:00
BLC :On
Notch :On

Stage 2 (03:00
10.0 mm/mV
25 mm/Sec.

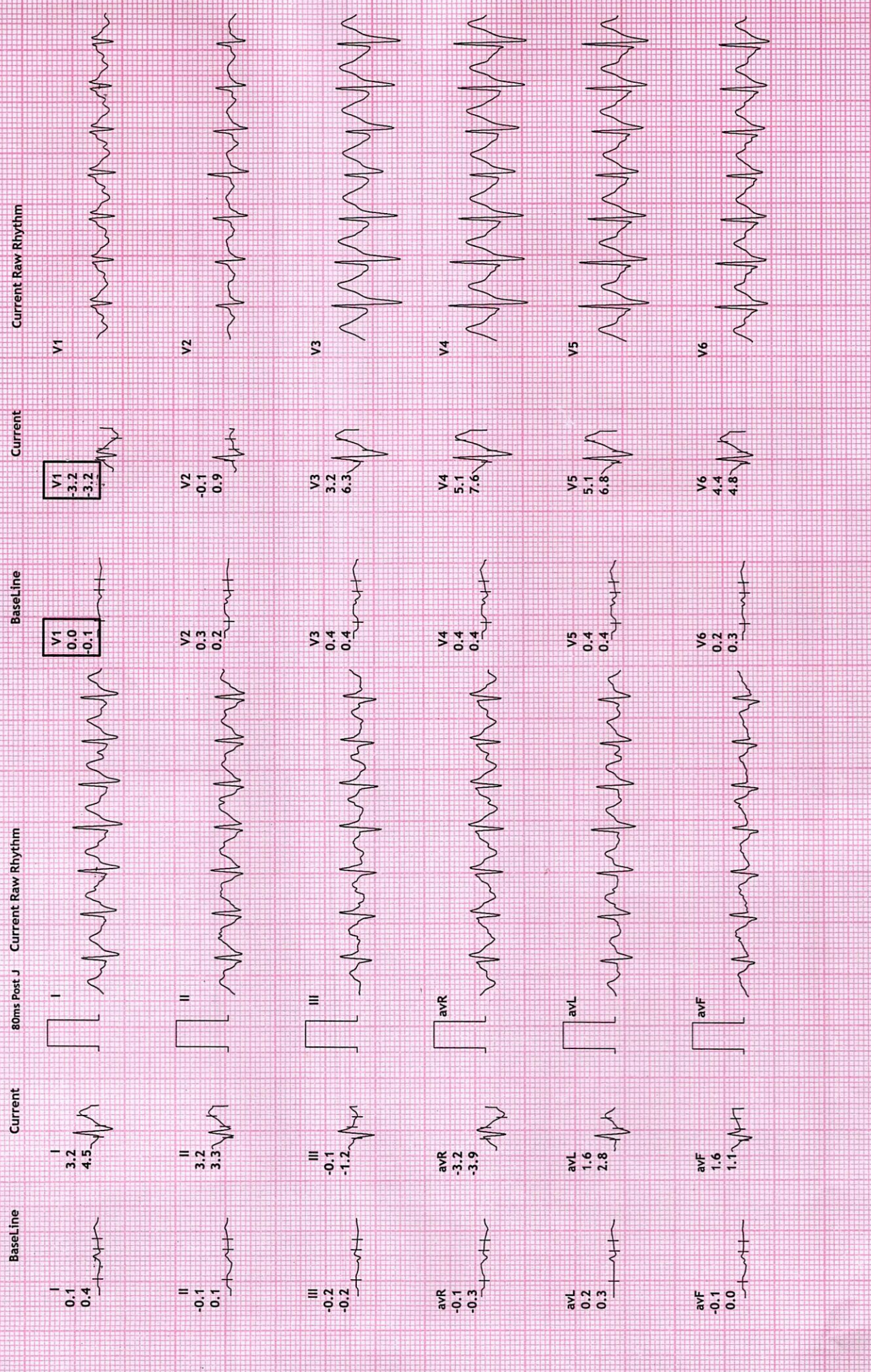

REDIUS DIAGNOSTICS

4TH FLOOR, AQUA CORRIDOE, NEAR STAR BAZAR, ADAJAN- 395009, SURAT

2236/JAIRAM SINGH
43 Yrs/Male
66 Kg/167 Cms

Date: 30-Oct-2021 11:05:38 AM

12 Lead + Comparison

MPHR: 101% of 177
Speed: 5.5 kmph
Grade: 14.0%

HR: 180 bpm
METS: 7.1
BP: 150/90

Raw ECG
BRUCE
(1.0-100)Hz

Ex Time 06:07
BLC : On
Notch : On

PeakEx
10.0 mm/mV
25 mm/Sec.

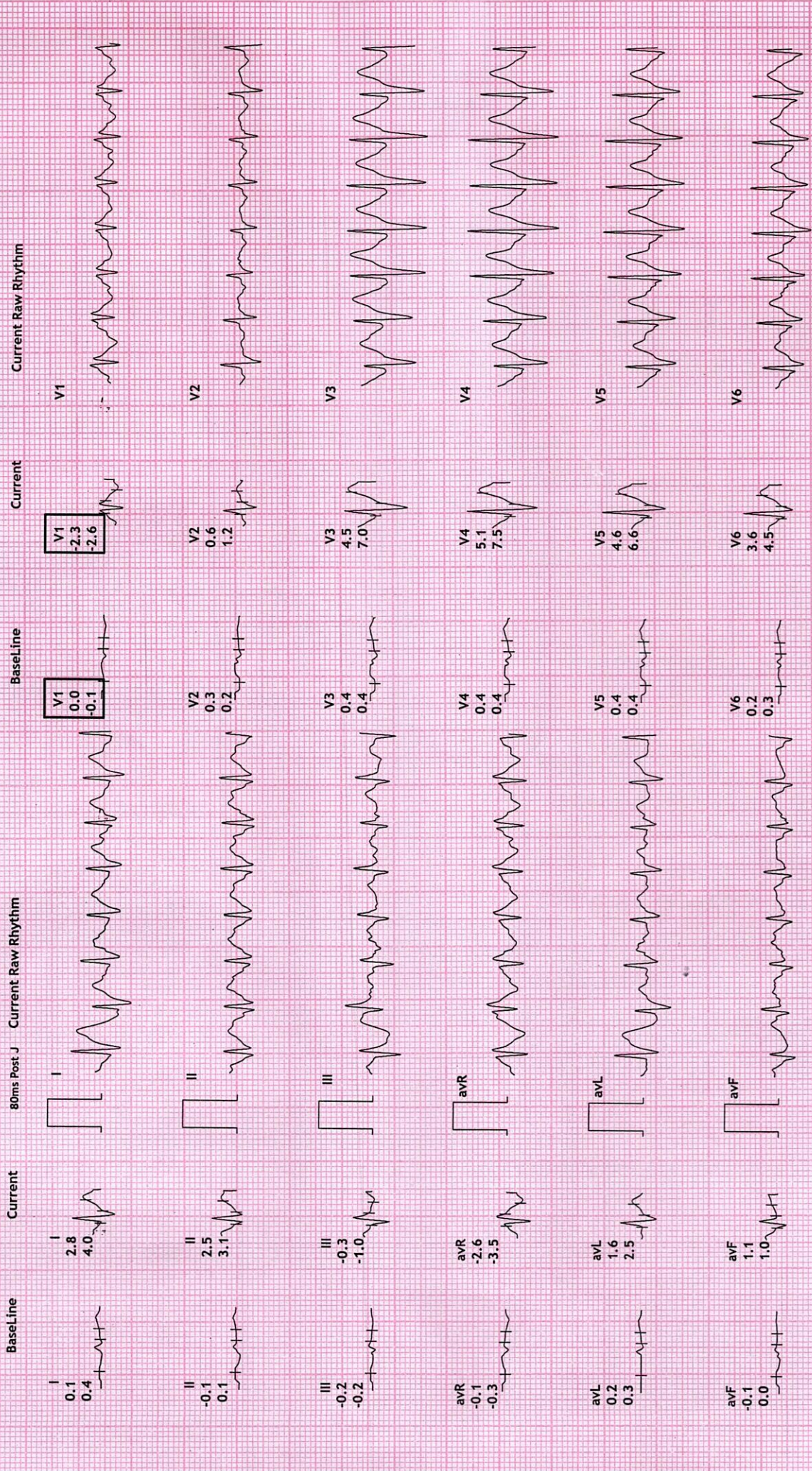

REDIUS DIAGNOSTICS

4TH FLOOR, AQUA CORRIDOE, NEAR STAR BAZAR, ADAJAN- 395009, SURAT

2236/JAIRAM SINGH
43 Yrs/Male
66 Kg/167 Cms
Date: 30-Oct-2021 11:05:38 AM

12 Lead + Comparison

HR: 166 bpm
MPHR: 93% of 177
METS: 1.0
Speed: 0.0 kmph
Grade: 0.0%

Raw ECG
BRUCE
(1.0-100)HZ

Recovery : (01)
10.0 mm/mV
25 mm/Sec.

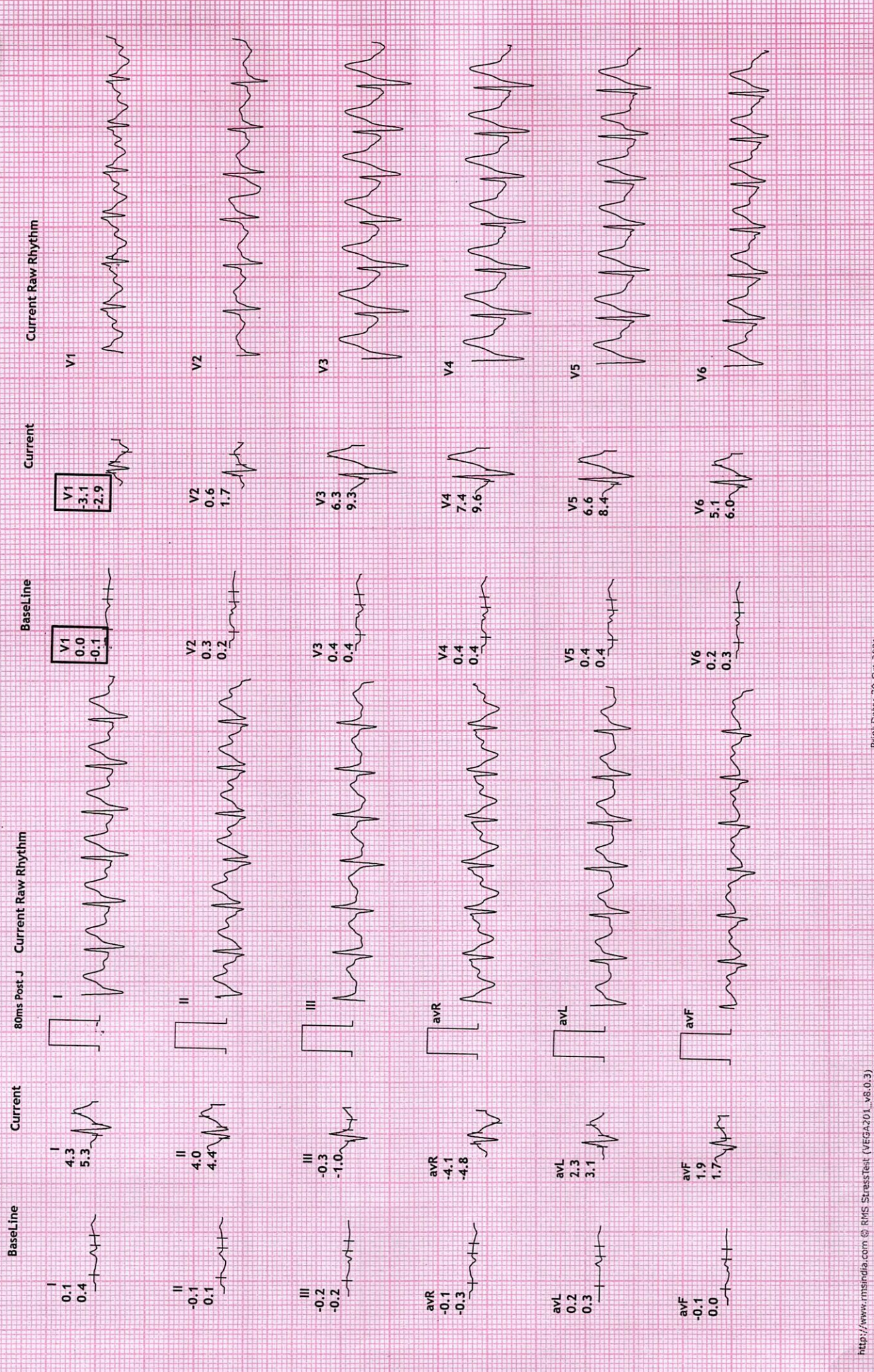

REDIUS DIAGNOSTICS

4TH FLOOR, AQUA CORRIDOE, NEAR STAR BAZAR, ADAJAN- 395009, SURAT

2236/JAIRAM SINGH

43 Yrs/Male

66 Kg/167 Cms

Date: 30-Oct-2021 11:05:38 AM

12 Lead + Comparison

MPHR: 79% of 177

HR: 141 bpm

Speed: 0.0 kmph

Grade: 0.0%

Raw ECG

BRUCE

(1.0-100)Hz

Ex Time 06:07

BLC : On

Notch : On

Recovery : (02.00)

10.0 mm/mV

25 mm/Sec.



REDIUS DIAGNOSTICS

4TH FLOOR, AQUA CORRIDOE, NEAR STAR BAZAR, ADAJAN- 395009, SURAT

2236/JAIRAM SINGH

43 Yrs/Male

66 Kg/167 Cms

Date: 30-Oct-2021 11:05:38 AM

12 Lead + Comparison

HR: 124 bpm
METS: 1.0
BP: 170/100

Raw ECG
BRUCE

MPHR: 70% of 177
Speed: 0.0 kmph
Grade: 0.0%

(1.0-100)Hz

Ex Time 06:07

BLC : On

Notch : On

Recovery : (03

10.0 mm/mV

25 mm/Sec.

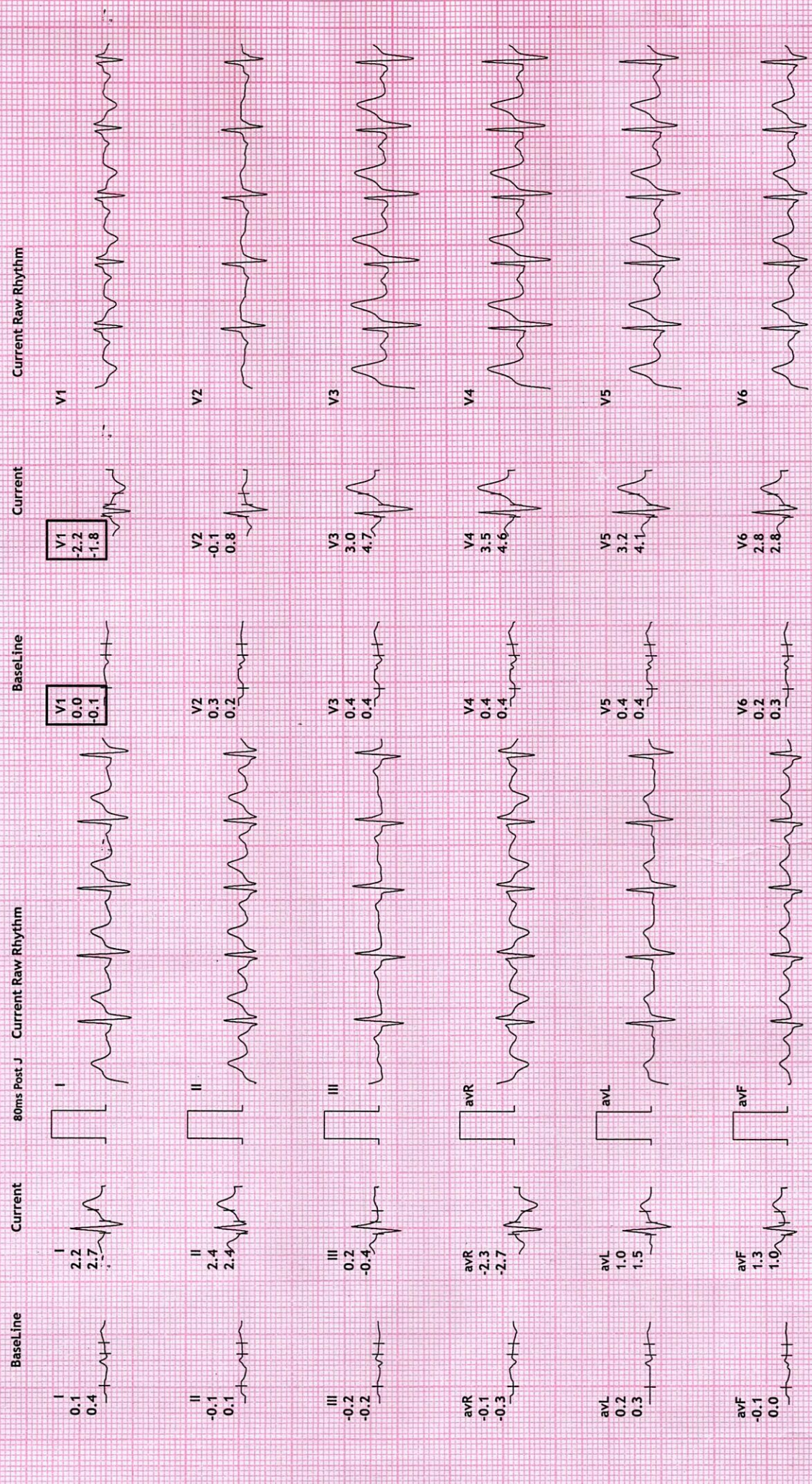



NAME	JAIRAM SINGH	DATE	30-Oct-2021
REFERRED BY	MEDI WHEEL	AGE / SEX	43 YRS / M

Thanks for the reference

USG ABDOMEN AND PELVIS

LIVER: is normal in size and shows increased echotexture.

No evidence of intrahepatic biliary radicles dilatation / focal space occupying lesion.

The portal vein and common bile duct show normal caliber.

GALL BLADDER: is distended and shows smooth walls. Wall thickness is normal.

No evidence of sludge / calculus. No evidence of pericholecystic collection.

SPLEEN: Is normal in size and shows normal echo pattern.

PANCREAS: shows normal echo anatomy and its relationship with splenic vein is normal.

KIDNEYS: Both the kidneys are normal in size, shape and location and show normal cortico-medullary differentiation.

Right kidney measures- 10.9 x 4.9 cms.

Left kidney measures- 11.2 x 5.0 cms.

No evidence of hydronephrosis or calculus.

URINARY BLADDER: is distended with smooth walls.

No evidence of diverticulum or calculus.

PROSTATE: is normal in size and shows homogeneous echotexture.

No evidence of ascites / pleural effusion.

Fluid and gas filled bowel loops with normal wall thickness and peristalsis noted.

IMPRESSION:

- Fatty Liver - Grade I

Dr. Chirag K. Patel

MBBS-DMPD

Reg. No. 22509

Revival Diagnostics

DR. CHIRAG K. PATEL

Nr. Shubham Jain Road,

Adajan, Surat-395009,

Mo. 97266 726683

Laboratory Test Result are Subject to technical limitation and should be clinically correlate for final diagnosis

📍 4th Floor, Aqua Corridor, Hazira Road, Adajan Paal, Surat-395009.

☎ 0261 2747788

✉ revivaldiagnostics.surat@gmail.com

🌐 www.revivaldiagnostics.com

This medical report is not intended for medico-legal purposes.

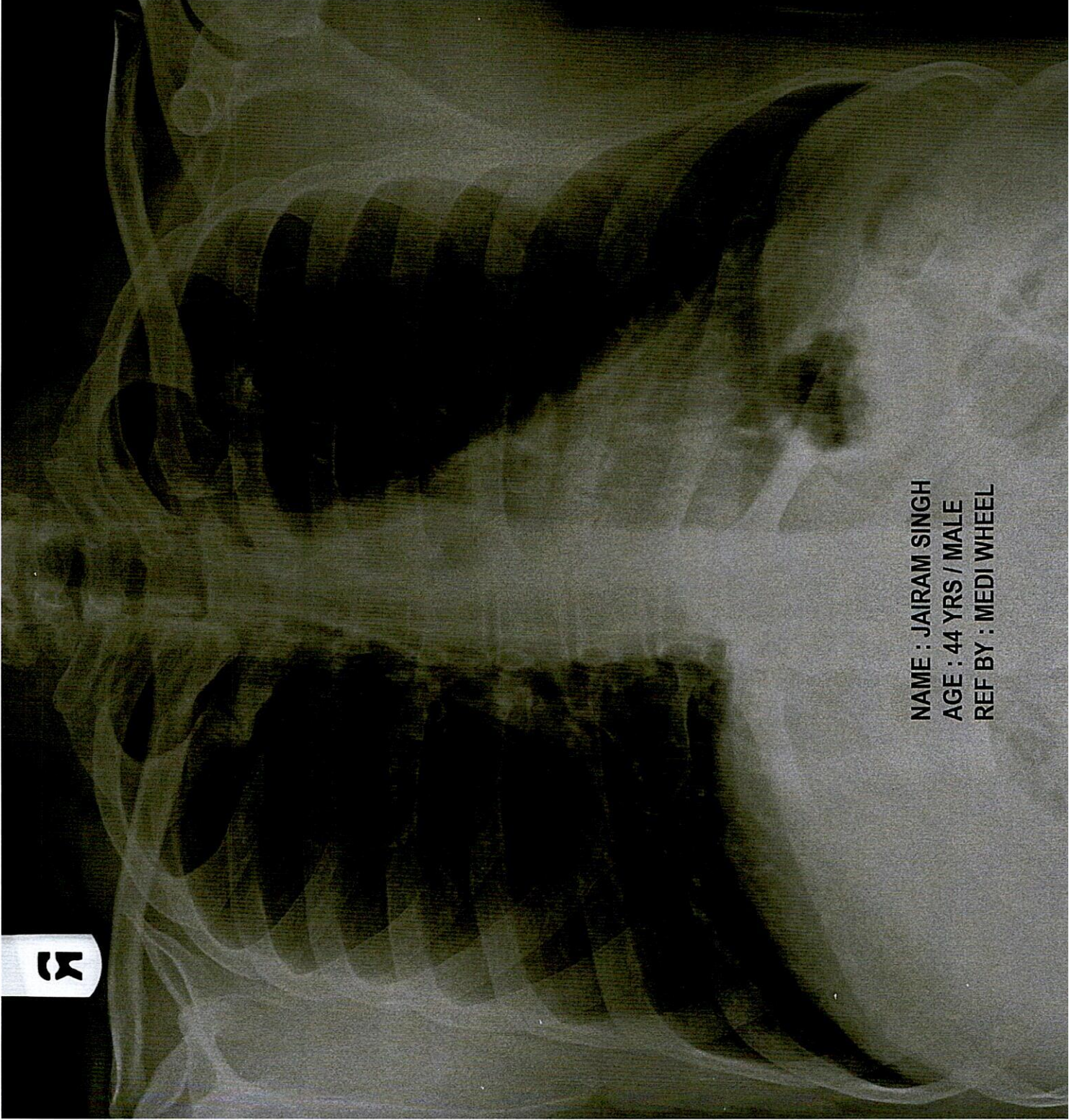

NAME : JAIRAM SINGH
AGE : 44 YRS / MALE
REF BY : MEDI WHEEL

12



NAME	JAIRAM SINGH	REPORTING DATE	30/Oct/2021
REF BY	MEDI WHEEL	AGE / SEX	44 YRS./M

CHEST RADIOGRAPH-PA VIEW

Hilar shadows are within normal limits.

Pulmonary vasculature appears normal.

Cardiac appears normal in size.

Both domesh of the diaphragm are smooth.

Both costophrenic recesses are clear.

Both lung fields appear normal.

Visualized bones and soft tissue shadows appear normal.

IMPRESSION:

NORMAL STUDY.

Dr. Chirag K. Patel
MBBS-DMPD
DR. CHIRAG K. PATEL
Revival **RADIOLOGIST**
4th Floor, Aqua Corridor,
Nr. Star Bazar, Hazira Main Road,
Adajan, Surat-395009.
Mo. 97266 726683

Laboratory Test Result are Subject to technical limitation and should be clinically correlate for final diagnosis