



Name : Mrs. NITABEN P BODAT (39 /F)

Date : 29/11/2022



Address : A, AHMEDABAD, AHMEDABAD, GUJARAT, INDIA

Examined by: Dr .BHAWANA DAGA

UHID : AHCC.0000125873

Package : MEDIWHEEL-FULL BODY CHK-BELOW40-FEMALE

AHC No : AHCCA2873



### CHIEF COMPLAINTS

For routine health checkup  
Renal colic

### PRESENT KNOWN ILLNESS

#### Present known illness

No history of : - Diabetes mellitus, Hypertension, Dyslipidemia, Thyroid disorder, Heart disease, Stroke, Asthma, COPD, Cancer, Impaired Glycemia



### DRUG ALLERGY

NO KNOWN ALLERGY :29/11/2022



### SYSTEMIC REVIEW

#### Cardiovascular system

- Nil Significant

#### Genitourinary system

Calculi - left kidney



### Present medications

- Nil



### Past medical history

Do you have any - No

allergies?

Covid 19 - No



### Surgical history

Surgical history - Nil



### Personal history

Marital status - Married

|                   |                            |
|-------------------|----------------------------|
| No. of children   | - 2                        |
| Diet              | - Vegetarian               |
| Alcohol           | - does not consume alcohol |
| Smoking           | - No                       |
| Chews tobacco     | - No                       |
| Physical activity | - Moderate                 |



### Family history

|                         |          |
|-------------------------|----------|
| Father                  | - alive  |
| Aged                    | - 60     |
| Mother                  | - alive  |
| Aged                    | - 55     |
| Brothers                | - 4      |
| Hypertension            | - mother |
| Coronary artery disease | - none   |
| Cancer                  | - None   |

### PHYSICAL EXAMINATION



### General

|                    |          |
|--------------------|----------|
| General appearance | - normal |
| Height             | - 156    |
| Weight             | - 65.9   |
| BMI                | - 27.08  |
| Pallor             | - No     |
| Oedema             | - no     |



Name : Mrs. NITABEN P BODAT (39 /F)

UHID : AHCC.0000125873

Date : 29/11/2022



Package : MEDIWHEEL-FULL BODY CHK-BELOW40-FEMALE

AHC No : AHCCA42873

**Cardiovascular system**

Heart rate (Per minute) - 88  
Rhythm - Regular  
Systolic(mm of Hg) - 120  
Diastolic(mm of Hg) - 82  
Heart sounds - S1S2+

**Respiratory system**

Rate of respiration(per minute) - 14  
Breath sounds - Normal vesicular breath sounds

**Abdomen**

Organomegaly - No  
Tenderness - No

Printed By : BHAWANA DAGA





Name : Mrs. NITABEN P BODAT (39 /F)

UHID : AHCC.0000125873

Date : 29/11/2022



Organization is Accredited by International Accreditation Organization  
 Package: MEDIWHEEL-FULL BODY CHK-BELOW40-FEMALE

AHC No : AHCCAH2873

**URINE FOR ROUTINE EXAMINATION**

| Test Name        | Result      | Unit        | Level   | Range |
|------------------|-------------|-------------|---------|-------|
| Specific Gravity | 1.030       |             |         |       |
| Colour:          | Pale-Yellow |             |         |       |
| Transparency:    | Clear       |             |         |       |
| pH               | 6           |             |         |       |
| Protein :        | Nil         |             |         |       |
| Sugar:           | Nil         |             |         |       |
| Blood:           | Negative    |             |         |       |
| Ketone           | Absent      |             |         |       |
| Bile Pigments:   | Absent      |             |         |       |
| Urobilinogen     | Normal      | E.U./d<br>L |         |       |
| Nitrite          | Negative    |             |         |       |
| Pus Cells        | Occasional  |             | 0-5     |       |
| RBC              | Nil         | /hpf        | 0-5/hpf |       |
| Epithelial Cells | Occasional  |             |         |       |
| Casts:           | Absent      |             |         |       |
| Crystals:        | Absent      |             |         |       |
| Note             | 29/11/2022  |             |         |       |

|  |                               |           |   |               |
|--|-------------------------------|-----------|---|---------------|
| Neutrophils  | 70                            | %         | ● | 40-75         |
| Lymphocytes  | 24                            | %         | ● | 20-40         |
| Monocytes  | 04                            | %         | ● | 2-10          |
| Eosinophils  | 02                            | %         | ● | 01-06         |
| Basophils  | 00                            | %         | ● | 0-1           |
| Platelet Count (Impedance)   | 233000                        | /cu mm    | ● | 150000-450000 |
| MPV (Calculated)   | 11.3 *                        | fl        | ● | 7-11          |
| RBC:   | Normocytic Normochromic cells |           |   |               |
| WBC:   | As mentioned.                 |           |   |               |
| Platelets:   | Adequate on the smear         |           |   |               |
| Parasite   | No Parasites Seen             |           |   |               |
| ERYTHROCYTE SEDIMENTATION RATE (ESR) (Automated/ optic-electronic) | 18                            | mm/1st hr | ● | 0-20          |

**URINE GLUCOSE(POST PRANDIAL)**

| Test Name                     | Result | Unit | Level | Range |
|-------------------------------|--------|------|-------|-------|
| Urine Glucose (Post Prandial) | Nil    |      |       |       |

**COMPLETE BLOOD COUNT WITH ESR**

| Test Name                            | Result | Unit           | Level | Range      |
|--------------------------------------|--------|----------------|-------|------------|
| Hemoglobin (Photometric Measurement) | 11 *   | gm%            | ●     | 12-16      |
| Packed cell volume(Calculated)       | 35.2 * | %              | ●     | 36-46      |
| RBC COUNT (Impedance)                | 4.02   | Million/<br>ul | ●     | 3.8-5.2    |
| MCV (From RBC Histogram)             | 87.5   | fl             | ●     | 80-100     |
| MCH(Calculated)                      | 27.3   | pg             | ●     | 27-32      |
| MCHC(Calculated)                     | 31.2   | %              | ●     | 31-36      |
| RDW(Calculated)                      | 16.1 * | %              | ●     | 11.5-14.5  |
| WBC Count (Impedance)                | 9100   | /cu mm         | ●     | 4000-11000 |

**BLOOD GROUPING AND TYPING (ABO and Rh)**

| Test Name    | Result     | Unit | Level | Range |
|--------------|------------|------|-------|-------|
| BLOOD GROUP: | B Positive |      |       |       |

**LFT (LIVER FUNCTION TEST)**

| Test Name                           | Result | Unit  | Level | Range                      |
|-------------------------------------|--------|-------|-------|----------------------------|
| ALT(SGPT) - SERUM / PLASMA          | 22     | U/L   | ●     | 0-35                       |
| ALKALINE PHOSPHATASE - SERUM/PLASMA | 121 *  | U/L   | ●     | Adult(Female):<br>35 - 104 |
| AST (SGOT) - SERUM                  | 21     | U/L   | ●     | >1 year Female<br>: <32    |
| Total Bilirubin                     | 0.468  | mg/dL | ●     | 0.300-1.200                |

● Within Normal Range    ● Borderline High/Low    ● Out of Range



Organization is Accredited  
by Joint Commission International

Name : Mrs. NITABEN P BODAT (39 /F)

UHID : AHCC.0000125873

Date



AHC No : AHCCA2873

Package : MEDIWHEEL-FULL BODY CHK-BELOW40-FEMALE

|                    |       |         |  |
|--------------------|-------|---------|--|
| Direct Bilirubin   | 0.215 | mg/dL ● | Upto 0.3 mg/dl   |
| Indirect Bilirubin | 0.25  | mg/dL ● | 1 Day ≤5.1 mg/dL<br>2 Days ≤7.2 mg/dL<br>3-5 Days ≤10.3 mg/dL<br>6-7 Days ≤8.4 mg/dL<br>8-9 Days ≤6.5 mg/dL<br>10-11 Days ≤4.6 mg/dL<br>12-13 Days ≤2.7 mg/dL<br>14 Days - 9 Years 0.2-0.8 mg/dL<br>10-19 Years 0.2-1.1 mg/dL<br>≥20 Years 0.2-1.2 mg/dL |

**GLUCOSE - SERUM / PLASMA (POST PRANDIAL) - PPBS**

| Test Name                        | Result | Unit    | Level | Range  |
|----------------------------------|--------|---------|-------|--------|
| Glucose - Plasma (Post Prandial) | 116    | mg/dL ● |       | 70-140 |

**GLYCOSYLATED HEMOGLOBIN (HBA1C) - WHOLE BLOOD**

| Test Name                       | Result | Unit | Level | Range  |
|---------------------------------|--------|------|-------|--|
| Glycosylated Hemoglobin (HbA1c) | 4.34   | % ●  |       | Normal < 5.7   |
|                                 |        |      |       | %Increased risk for Diabetes 5.7 - 6.4%  |
|                                 |        |      |       | Diabetes ≥= 6.5%   |
|                                 |        |      |       | Monitoring criteria for Diabetes Mellitus<br><7.0 : Well Controlled Diabetes<br>7.1 - 8.0 : Unsatisfactory Control<br>> 8.0 : Poor Control & Needs Immediate Treatment |

**CREATININE - SERUM / PLASMA**

| Test Name                   | Result | Unit    | Level | Range                   |
|-----------------------------|--------|---------|-------|-------------------------|
| CREATININE - SERUM / PLASMA | 0.47 * | mg/dL ● |       | Adult Female: 0.5 - 1.2 |

**LFT (LIVER FUNCTION TEST)**

| Test Name                                   | Result | Unit  | Level | Range                             |
|---|--------|-------|-------|-----------------------------------|
| GGTP: GAMMA GLUTAMYL TRANSPEPTIDASE - SERUM | 19     | U/L ● |       | Male : 10 - 71<br>Female : 6 - 42 |

**GLUCOSE - SERUM / PLASMA (FASTING)**

| Test Name                  | Result | Unit    | Level | Range   |
|----------------------------|--------|---------|-------|---|
| Glucose - Plasma (Fasting) | 103 *  | mg/dL ● |       | 70 - 100 : Normal<br>100 - 125 : Impaired Glucose Tolerance<br>≥= 126 : Diabetes Mellitus |

● Within Normal Range    ● Borderline High/Low    ● Out of Range



Name : Mrs. NITABEN P BODAT (39 /F)

UHID : AHCC.0000125873

Date



29/11/2022

AHC No : AHCCA2873

Organization is Accredited  
by Joint Commission International

Package : MEDIWHEEL-FULL BODY CHK-BELOW40-FEMALE

Glycosylated Hemoglobin (HbA1c) 4.34 % ● Normal < 5.7  
%Increased risk for Diabetes 5.7 - 6.4%  
Diabetes >= 6.5%  
Monitoring criteria for Diabetes Mellitus  
<7.0 : Well Controlled  
Diabetes 7.1 - 8.0 : Unsatisfactory Control  
> 8.0 : Poor Control & Needs Immediate Treatment

Mean Blood Sugar 78

**LFT (LIVER FUNCTION TEST)**

| Test Name                      | Result | Unit | Level | Range                        |
|--------------------------------|--------|------|-------|------------------------------|
| PROTEIN TOTAL - SERUM / PLASMA | 7.49   | g/dL | ●     | 6.00-8.00                    |
| ALBUMIN - SERUM                | 4.13   | g/dL | ●     | Adult(18 - 60 Yr): 3.5 - 5.2 |
| Globulin-Serum/Plasma          | 3.4    |      | ●     | 2.20-4.20                    |
| A/G ratio                      | 1.2    |      | ●     | 1.00-2.00                    |

**THYROID PROFILE (T3,T4 AND TSH)**

| Test Name                           | Result | Unit  | Level | Range      |
|-------------------------------------|--------|-------|-------|------------|
| TOTAL T3: TRI IODOTHYRONINE - SERUM | 1.91   | ng/mL | ●     | 0.8 - 2.0  |
| TOTAL T4: THYROXINE - SERUM         | 10 *   | ug/dL | ●     | 5.1 - 14.1 |

TSH: THYROID STIMULATING HORMONE - SERUM 3.28 μIU/mL ● 14-120 years : 0.27 - 4.20

**URIC ACID - SERUM**

| Test Name         | Result | Unit  | Level | Range                              |
|-------------------|--------|-------|-------|------------------------------------|
| URIC ACID - SERUM | 3.0    | mg/dL | ●     | Male : 3.4-7.0<br>Female : 2.4-5.7 |

**BUN (BLOOD UREA NITROGEN)**

| Test Name                 | Result | Unit  | Level | Range   |
|---------------------------|--------|-------|-------|---------|
| BUN (BLOOD UREA NITROGEN) | 10     | mg/dL | ●     | 6-20    |
| UREA - SERUM / PLASMA     | 21     | mg/dL | ●     | 15 - 50 |

**LIPID PROFILE - SERUM**

| Test Name  | Result | Unit  | Level | Range  |
|--|--------|-------|-------|--|
| Total Cholesterol  | 131    | mg/dl | ●     | 0 - 200 : Desirable<br>200 - 240 : Borderline High<br>240 - 280 : High<br>> 280 : Very High  |
| Triglycerides - Serum  | 76     | mg/dL | ●     | 0-150  |
| HDL CHOLESTEROL - SERUM / PLASMA (Direct Enzymatic Colorimetric) | 45 *   | mg/dL | ●     | < 40 : Major risk factor for heart disease<br>40 - 59 : The higher The better.<br>>=60 : Considered protective against heart disease |

● Within Normal Range    ● Borderline High/Low    ● Out of Range



Name : Mrs. NITABEN P BODAT (39 /F)

UHID : AHCC.0000125873

Date : 29/11/2022



AHC No : AHCCA2873

Package : MEDIWHEEL-FULL BODY CHK-BELOW40-FEMALE

|                              |    |         |   |
|------------------------------|----|---------|---|
| LDL Cholesterol (Direct LDL) | 74 | mg/dL ● | 100 : Optimal<br>100-129 : Near Optimal<br>130-159 : Borderline High<br>160-189 : High<br>>=190 : Very High |
| VLDL CHOLESTEROL             | 15 | ●       | < 40 mg/dl  |
| C/H RATIO                    | 3  | ●       | 0-4.5   |

**USG WHOLE ABDOMEN**

Liver appears normal in size and shows uniform normal echotexture. No evidence of focal or diffuse pathology seen. Intra and extra hepatic biliary radicles are not dilated. Portal vein is normal in calibre. Intrahepatic portal radicles appear normal.

Gall bladder appears normal with no evidence of calculus. Wall thickness appears normal. No evidence of pericholecystic collection.

Head, body and tail of pancreas appear normal in size and echotexture. No focal lesions identified Pancreatic duct appears normal in caliber.

Spleen appears normal in size and shows uniform echotexture.

Both kidneys are normal in size and show normal echopattern with good corticomedullary differentiation. Cortical outlines appear smooth. No evidence of calculi. Pelvicalyceal system on both sides appear normal.

No evidence of ascites or lymphadenopathy.

Urinary bladder is normal in contour and outline. Wall thickness appears normal.

Uterus measures 7.0 x 3.4 x 4.5 cm. ET measures 6 mm.

Uterus is anteverted and appears normal in size and echotexture. No focal lesion noted. Myometrial and endometrial echotexture appears normal.

3.1 x 3.8 cm sized simple cyst is noted in right ovary. Left ovary appears normal in size and echotexture. No definite evidence of adnexal/pelvic mass is seen.

Visualized bowel loops appears normal and shows normal peristalsis.

**IMPRESSION :**

3.1 x 3.8 cm sized simple cyst is noted in right ovary.

**X-RAY CHEST PA**  
NORMAL STUDY.

● Within Normal Range    ● Borderline High/Low    ● Out of Range



Name : Mrs. NITABEN P BODAT (39 /F)

UHID : AHCC.0000125873

Date



: 29/11/2022

AHC No : AHCCA2873

Organization is Accredited  
by Joint Commission International

Package : MEDIWHEEL-FULL BODY CHK-BELOW40-FEMALE

INVESTIGATIONS NOT DONE / NOT YET REPORTED / NOT  
PART OF PACKAGE(LAB,RADIOLOGY & CARDIOLOGY)

**Haematology**

STOOL ROUTINE

URINE GLUCOSE(FASTING)

**Histopathology**

CONVENTIONAL PAP SMEAR /CERVICAL SMEAR

**CARDIOLOGY**

ECHO/TMT

ECG

● Within Normal Range      ● Borderline High/Low      ● Out of Range



Name : Mrs. NITABEN P BODAT (39 /F)

UHID : AHCC.0000125873

Date : 29/11/2022



Organization is Accredited by Joint Commission International  
Package MEDIWHEEL-FULL BODY CHK-BELOW40-FEMALE

AHC No : AHCCA2873

### Executive Summary

- ANEMIA.
- REST ALL FINDINGS ARE WNL.

### Wellness Prescription

#### Advice On Diet :-

- INCREASE INTAKE OF GREEN LEAFY VEGETABLES.

#### Advice On Physical Activity :-

- REGULAR EXERCISE.

Printed By : BHAWANA DAGA

**Dr. BHAWANA DAGA**  
 AHC Physician / Consultant Internal Medicine

**Note :-** The Health Check-up examinations and routine investigations have certain limitations and may not be able to detect all the diseases. Any new or persisting symptoms should be brought to the attention of the Consulting Physician. Additional tests, consultations and follow up may be required in some cases.





Organization is Accredited  
by Joint Commission International



DEPARTMENT OF BIOCHEMISTRY AND IMMUNOLOGY

Name : Mrs. NITABEN P BODAT      Age : 39Yr 3Mth 23Days      Gender : Female  
 UHID : AHCC.0000125873 / AHCCAH2873      W/BNo/RefNo : AHC  
 SIN \ LRN : 3564396 \ 3564400 \ 3564398 \ 3564395 \  
 Specimen : Serum  
 Ref Doctor : DR. BHAWANA DAGA



Collected on : 29-NOV-2022 09:27:07 AM      Received on : 29-NOV-2022 09:50:25 AM      Reported on : 29-NOV-2022 11:57:00 AM

MEDIWHEEL-FULL BODY CHK-BELOW40-FEMALE

| TEST NAME  | RESULT | BIOLOGICAL REFERENCE INTERVALS  | UNITS |
|--|--------|---|-------|
| GLUCOSE - SERUM / PLASMA (FASTING)<br>(Hexokinase)           | 103 *  | 70 - 100 : Normal<br>100 - 125 : Impaired Glucose<br>Tolerance<br>>= 126 : Diabetes Mellitus<br>Adult Female : <34                        | mg/dL |
| ALT(SGPT) - SERUM / PLASMA<br>(UV without P5P)               | 22     |   | U/L   |
| ALKALINE PHOSPHATASE - SERUM/PLASMA<br>(PNP AMP BUFFER)      | 121 *  | Adult(Female): 35 - 104   | U/L   |
| AST (SGOT) - SERUM<br>(UV without P5P)                       | 21     | >1 year Female : <32  | U/L   |
| BILIRUBIN (DIRECT/INDIRECT/TOTAL) - SERUM<br>(Diazotization) |        |   |       |
| Bilirubin Total  | 0.468  | 0-1 days : 0 - 6mg/dl<br>1-2 days : 0 - 8mg/dl<br>2-5 days : 0 - 12mg/dl<br>5days - 4 months : 0.3 -1.2mg/dl<br>>4 months : 0.3-1.2 mg/dl | mg/dL |
| Direct Bilirubin   | 0.215  | Upto 0.3 mg/dl  | mg/dL |
| Indirect Bilirubin   | 0.25   | 1 Day ≤5.1 mg/dL<br>2 Days ≤7.2 mg/dL<br>3-5 Days ≤10.3 mg/dL<br>6-7 Days ≤8.4 mg/dL<br>8-9 Days ≤6.5 mg/dL                               | mg/dL |



Organization is Accredited  
by Joint Commission International



DEPARTMENT OF BIOCHEMISTRY AND IMMUNOLOGY

Name : Mrs. NITABEN P BODAT Age : 39Yr 3Mth 23Days Gender : Female  
 UHID : AHCC.0000125873 / AHCCAH2873 W/BN/RefNo : AHC  
 SIN \ LRN : 3564396 \ 3564400 \ 3564398 \ 3564395 \  
 Specimen : Serum  
 Ref Doctor : DR. BHAWANA DAGA



Collected on : 29-NOV-2022 09:27:07 AM Received on : 29-NOV-2022 09:50:25 AM Reported on : 29-NOV-2022 11:57:00 AM

|   |        |  |        |
|---|--------|--|--------|
| CREATININE - SERUM / PLASMA<br>(Alkaline picrate - kinetic rate blanked)        | 0.47 * | 10-11 Days ≤4.6 mg/dL<br>12-13 Days ≤2.7 mg/dL<br>14 Days - 9 Years 0.2-0.8 mg/dL<br>10-19 Years 0.2-1.1 mg/dL<br>≥20 Years 0.2-1.2 mg/dL<br>Adult Female: 0.5 - 1.2 | mg/dL  |
| GGTP: GAMMA GLUTAMYL TRANSPEPTIDASE -<br>SERUM<br>(IFCC)                        | 19     | Male : 10 - 71<br>Female : 6 - 42  | U/L    |
| PROTEIN TOTAL - SERUM / PLASMA<br>(Biuret)                                      | 7.49   | >2 Year: 6.0 - 8.0   | g/dL   |
| ALBUMIN - SERUM   | 4.13   | Adult(18 - 60 Yr): 3.5 - 5.2   | g/dL   |
| Globulin-Serum/Plasma   | 3.4    | 2.2 - 4.2  |        |
| A/G ratio   | 1.2    | 1.00 - 2.00  |        |
| TOTAL T3: TRI IODOTHYRONINE - SERUM<br>(Electrochemiluminescence:ECLIA)         | 1.91   | 0.8 - 2.0  | ng/mL  |
| TOTAL T4: THYROXINE - SERUM<br>(Electrochemiluminescence:ECLIA)                 | 10 *   | 5.1 - 14.1   | ug/dL  |
| TSH: THYROID STIMULATING HORMONE -<br>SERUM<br>(Electrochemiluminescence:ECLIA) | 3.28   | 14-120 years : 0.27 - 4.20   | μIU/mL |
| URIC ACID - SERUM<br>(Uricase, colorimetric)                                    | 3.0    | Male : 3.4-7.0<br>Female : 2.4-5.7   | mg/dL  |
| BUN (BLOOD UREA NITROGEN)<br>(Histology)  | 10     | Adult : 6 - 20   | mg/dL  |



Organization is Accredited  
by Joint Commission International



DEPARTMENT OF BIOCHEMISTRY AND IMMUNOLOGY

Name : Mrs. NITABEN P BODAT      Age : 39Yr 3Mth 23Days      Gender : Female  
 UHID : AHCC.0000125873      / AHCCAH2873      W/BNo/RefNo : AHC  
 SIN \ LRN : 3564396 \ 3564400 \ 3564398 \ 3564395 \  
 Specimen : Serum  
 Ref Doctor : DR. BHAWANA DAGA



Collected on : 29-NOV-2022 09:27:07 AM      Received on : 29-NOV-2022 09:50:25 AM      Reported on : 29-NOV-2022 11:57:00 AM

|   |      |   |       |
|---|------|---|-------|
| UREA - SERUM / PLASMA   | 21   | 15 - 50   | mg/dL |
| LIPID PROFILE - SERUM   |      |   |       |
| TOTAL CHOLESTEROL (CHOD POD)  | 131  | 0 - 200 : Desirable<br>200 - 240 : Borderline High<br>240 - 280 : High<br>> 280 : Very High   | mg/dl |
| TRIGLYCERIDES - SERUM (Enzymatic Endpoint)                          | 76   | Normal: <150<br>High: 150 - 199<br>Hypertriglyceridemic: 200 - 499<br>Very High: >=500  | mg/dL |
| HDL CHOLESTEROL - SERUM / PLASMA (Direct Enzymatic Colorimetric)    | 45 * | < 40 : Major risk factor for heart disease<br>40 - 59 : The higher<br>The better.<br>>=60 : Considered protective against heart disease | mg/dL |
| LDL CHOLESTEROL - SERUM / PLASMA (Direct LDL)                       | 74   | < 100 : Optimal<br>100-129 : Near Optimal<br>130-159 : Borderline High<br>160-189 : High<br>>=190 : Very High                           | mg/dL |
| VLDL CHOLESTEROL (Calculated)                                       | 15   | < 40 mg/dl  | -     |
| C/H RATIO (Calculated)  | 3    | &lt; 4.5  |       |
| GLYCOSYLATED HEMOGLOBIN (HBA1C) - WHOLE BLOOD (Immunoturbidimetric) | 4.34 | Normal < 5.7%<br><br>Increased risk for Diabetes 5.7 - 6.4%   | %     |



Organization is Accredited  
by Joint Commission International



DEPARTMENT OF BIOCHEMISTRY AND IMMUNOLOGY

Name : Mrs. NITABEN P BODAT

Age : 39Yr 3Mth 23Days Gender : Female

UHID : AHCC.0000125873 / AHCCAH2873

W/BNo/RefNo : AHC

SIN \ LRN : 3564396 \ 3564400 \ 3564398 \ 3564395 \

Specimen : Serum

Ref Doctor : DR. BHAWANA DAGA

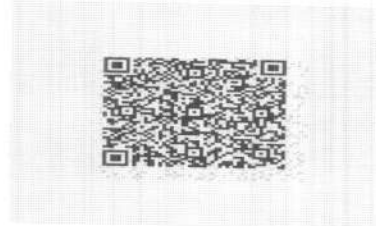

Collected on : 29-NOV-2022 09:27:07 AM Received on : 29-NOV-2022 09:50:25 AM Reported on : 29-NOV-2022 11:57:00 AM

Diabetes >= 6.5%

Monitoring criteria for Diabetes Mellitus

<7.0 : Well Controlled Diabetes  
7.1 – 8.0 : Unsatisfactory Control  
> 8.0 : Poor Control & Needs Immediate Treatment

Mean Blood Sugar 78

GLUCOSE - SERUM / PLASMA (POST PRANDIAL) - PPBS

(Hexokinase)

GLUCOSE - SERUM / PLASMA (POST PRANDIAL) 116

70 - 140 mg/dL

29/11/2022

Report Status:Final

\* END OF REPORT \*

CHECKED BY 1217739  
717880



Printed On : 29-NOV-2022 06:21:19 PM

Dr.HARDIK KOSHTI  
MD PATHOLOGY,  
CONSULTANT



Organization is Accredited  
by Joint Commission International



DEPARTMENT OF CLINICAL PATHOLOGY

Name : Mrs. NITABEN P BODAT      Age : 39Yr 3Mth 23Days      Gender : Female  
 UHID : AHCC.0000125873 / AHCCAH2873      W/BNo/RefNo : AHC  
 SIN \LRN : 3564393 \ 1533089  
 Specimen : Urine  
 Ref Doctor : DR. BHAWANA DAGA



Collected on : 29-NOV-2022 09:27:07 AM      Received on : 29-NOV-2022 02:08:28 PM      Reported on : 29-NOV-2022 02:10:48 PM

MEDIWHEEL-FULL BODY CHK-BELOW40-FEMALE

| TEST NAME | RESULT |
|-----------|--------|
|-----------|--------|

|                                 |     |
|---------------------------------|-----|
| URINE GLUCOSE(POST PRANDIAL)    |     |
| \$ URINE GLUCOSE(POST PRANDIAL) | Nil |

'29/11/2022

Report Status:Final

\* END OF REPORT \*

CHECKED BY : 1217739  
717880

Dr.HARDIK KOSHTI  
MD PATHOLOGY,  
CONSULTANT

Printed On : 29-NOV-2022 06:21:32 PM



Organization is Accredited  
by Joint Commission International



DEPARTMENT OF CLINICAL PATHOLOGY

||

|  |                                |   |                           |             |                           |
|--|--------------------------------|---|---------------------------|-------------|---------------------------|
| Name   | : Mrs. NITABEN P BODAT         | Age   | : 39Yr 3Mth 23Days        | Gender      | : Female                  |
| UHID   | : AHCC.0000125873 / AHCCAH2873 | W/BNo/RefNo   | : AHC                     |             |                           |
| SIN \LRN   | : 3564399 \ 1533089            |  |                           |             |                           |
| Specimen   | : Urine                        |   |                           |             |                           |
| Ref Doctor   | : DR. BHAWANA DAGA             |   |                           |             |                           |
|  |                                |   |                           |             |                           |
| Collected on   | : 29-NOV-2022 09:27:07 AM      | Received on   | : 29-NOV-2022 09:50:42 AM | Reported on | : 29-NOV-2022 12:25:20 PM |

**MEDIWHEEL-FULL BODY CHK-BELOW40-FEMALE**

| <u>TEST NAME</u>   | <u>RESULT</u> | <u>BIOLOGICAL REFERENCE INTERVALS</u> | <u>UNITS</u> |
|--|---------------|---------------------------------------|--------------|
| <b>URINE FOR ROUTINE EXAMINATION : (Solubility Method)</b> |               |                                       |              |
| <b>PHYSICAL EXAMINATION</b>                                |               |                                       |              |
| Specific Gravity   | 1.030         |                                       |              |
| Colour:  | Pale-Yellow   |                                       |              |
| Transparency:  | Clear         |                                       |              |
| <b>CHEMICAL EXAMINATION</b>                                |               |                                       |              |
| pH   | 6             |                                       |              |
| Protein :  | Nil           |                                       |              |
| Sugar:   | Nil           |                                       |              |
| Blood:   | Negative      |                                       |              |
| Ketone   | Absent        |                                       |              |
| Bile Pigments:   | Absent        |                                       |              |
| Urobilinogen   | Normal        |                                       | E.U./dL      |
| Nitrite  | Negative      |                                       |              |
| <b>Cells:</b>  |               |                                       |              |
| Pus Cells  | Occassional   | 0-5/hpf                               |              |
| RBC  | Nil           | 0-5/hpf                               | /hpf         |
| Epithelial Cells   | Occassional   |                                       |              |
| Casts:   | Absent        |                                       |              |
| Crystals:  | Absent        |                                       |              |
| Note   | 29/11/2022    |                                       |              |



Organization is Accredited  
by Joint Commission International



DEPARTMENT OF CLINICAL PATHOLOGY

Name : Mrs. NITABEN P BODAT      Age : 39Yr 3Mth 23Days      Gender : Female

UHID : AHCC.0000125873 / AHCCAH2873      W/BNo/RefNo : AHC

SIN \LRN : 3564399 \ 1533089

Specimen : Urine

Ref Doctor : DR. BHAWANA DAGA

Collected on : 29-NOV-2022 09:27:07 AM      Received on : 29-NOV-2022 09:50:42 AM      Reported on : 29-NOV-2022 12:25:20 PM



Report Status:Final

\* END OF REPORT \*

CHECKED BY : 1217739  
724146

Printed On : 29-NOV-2022 06:23:16 PM

Dr.RAVISH SHAH  
MD PATHOLOGY



Organization is Accredited  
by Joint Commission International



DEPARTMENT OF HAEMATOLOGY

Name : **Mrs. NITABEN P BODAT** Age : **39Yr 3Mth 23Days** Gender : **Female**  
 UHID : AHCC.0000125873 / AHCCA2873 W/BN/RefNo : AHC  
 SIN ILRN : 3564402 \ 1533089  
 Specimen : Whole Blood ( EDTA )  
 Ref Doctor : DR. BHAWANA DAGA



Collected on : 29-NOV-2022 09:27:07 AM Received on : 29-NOV-2022 09:50:05 AM Reported on : 29-NOV-2022 11:47:08 AM

**MEDIWHEEL-FULL BODY CHK-BELOW40-FEMALE**

| <u>TEST NAME</u>  | <u>RESULT</u>                 | <u>BIOLOGICAL REFERENCE INTERVALS</u> | <u>UNITS</u> |
|---|-------------------------------|---------------------------------------|--------------|
| <b>COMPLETE BLOOD COUNT WITH ESR</b>                      |                               |                                       |              |
| Hemoglobin (Photometric Measurement)                      | 11 *                          | 12 - 16                               | gm%          |
| Packed cell volume(Calculated)                            | 35.2 *                        | 36 - 46                               | %            |
| RBC COUNT (Impedance)                                     | 4.02                          | 3.8 - 5.2                             | Million/ul   |
| MCV (From RBC Histogram)                                  | 87.5                          | 80 - 100                              | fl           |
| MCH(Calculated)   | 27.3                          | 27 - 32                               | pg           |
| MCHC(Calculated)  | 31.2                          | 31 - 36                               | %            |
| RDW(Calculated)   | 16.1 *                        | 11.5 - 14.5                           | %            |
| WBC Count (Impedance)                                     | 9100                          | 4000 - 11000                          | /cu mm       |
| <b>Differential Count (VCS Technology and Microscopy)</b> |                               |                                       |              |
| Neutrophils   | 70                            | 40 - 75                               | %            |
| Lymphocytes   | 24                            | 20 - 40                               | %            |
| Monocytes   | 04                            | 2 - 10                                | %            |
| Eosinophils   | 02                            | 01 - 06                               | %            |
| Basophils   | 00                            | 0 - 1                                 | %            |
| Platelet Count (Impedance)                                | 233000                        | 150000 - 450000                       | /cu mm       |
| MPV (Calculated)  | 11.3 *                        | 7 - 11                                | fl           |
| <b>PERIPHERAL SMEAR(Microscopy)</b>                       |                               |                                       |              |
| RBC:  | Normocytic Normochromic cells |                                       |              |
| WBC:  | As mentioned.                 |                                       |              |
| Platelets:  | Adequate on the smear         |                                       |              |
| Parasite  | No Parasites Seen             |                                       |              |
| ERYTHROCYTE SEDIMENTATION                                 | 18                            | 0 - 20                                | mm/1st hr    |





Organization is Accredited  
by Joint Commission International



DEPARTMENT OF HAEMATOLOGY

Name : Mrs. NITABEN P BODAT

Age : 39Yr 3Mth 23Days Gender : Female

UHID : AHCC.0000125873 / AHCCA2873

W/BNo/RefNo : AHC

SIN ILRN : 3564402 \ 1533089

Specimen : Whole Blood ( EDTA )

Ref Doctor : DR. BHAWANA DAGA



Collected on : 29-NOV-2022 09:27:07 AM Received on : 29-NOV-2022 09:50:05 AM Reported on : 29-NOV-2022 11:47:08 AM

RATE (ESR) (Automated/ optic-electronic)

'29/11/2022

Report Status:Final

\* END OF REPORT \*

CHECKED BY : 1217739  
717880

Dr.HARDIK KOSHTI  
MD PATHOLOGY,  
CONSULTANT

Printed On : 29-NOV-2022 06:23:38 PM



Organization is Accredited  
by Joint Commission International



## Radiology

**Patient Details** : Mrs. NITABEN P BODAT | Female | 39Yr 3Mth 23Days  
**UHID** : AHCC.0000125873 **Patient Location:** AHC  
**Patient Identifier:** AHCCA2873   
**DRN** : 122136473 **Completed on :** 29-NOV-2022 09:07  
**Ref Doctor** : DR. BHAWANA DAGA

### X-RAY CHEST PA

#### FINDINGS :

Both lung fields appear normal. Bilateral hilar shadows appear normal. Trachea and major bronchi appear normal. Cardiac size appears normal. Both costophrenic angles are clear. Domes of diaphragm are well delineated. Visualized bones appear normal.

#### IMPRESSION

NORMAL STUDY.

— END OF THE REPORT —

Dr. HARSH S VYAS

DNB Resident



Organization is Accredited  
by Joint Commission International



## Radiology

**Patient Details** : Mrs. NITABEN P BODAT | Female | 39Yr 3Mth 23Days  
**UHID** : AHCC.0000125873      **Patient Location:** AHC  
**Patient Identifier:** AHCCA2873        
**DRN** : 222061597      **Completed on :** 29-NOV-2022 09:05  
**Ref Doctor** : DR. BHAWANA DAGA

### USG WHOLE ABDOMEN

#### IMPRESSION

Liver appears normal in size and shows uniform normal echotexture. No evidence of focal or diffuse pathology seen. Intra and extra hepatic biliary radicles are not dilated. Portal vein is normal in calibre. Intrahepatic portal radicles appear normal.

Gall bladder appears normal with no evidence of calculus. Wall thickness appears normal. No evidence of pericholecystic collection.

Head, body and tail of pancreas appear normal in size and echotexture. No focal lesions identified Pancreatic duct appears normal in caliber.

Spleen appears normal in size and shows uniform echotexture.

Both kidneys are normal in size and show normal echopattern with good corticomedullary differentiation. Cortical outlines appear smooth. No evidence of calculi. Pelvicalyceal system on both sides appear normal.

No evidence of ascites or lymphadenopathy.

Urinary bladder is normal in contour and outline. Wall thickness appears normal.

Uterus measures 7.0 x 3.4 x 4.5 cm. ET measures 6 mm.

Uterus is anteverted and appears normal in size and echotexture. No focal lesion noted. Myometrial and endometrial echotexture appears normal.

3.1 x 3.8 cm sized simple cyst is noted in right ovary.

Left ovary appears normal in size and echotexture.

No definite evidence of adnexal/pelvic mass is seen.



Organization is Accredited  
by Joint Commission International



Mrs. NITABEN P BODAT

AHCC.0000125873

AHCCA2873

**USG WHOLE ABDOMEN**

Visualized bowel loops appears normal and shows normal peristalsis.

**IMPRESSION :**

3.1 x 3.8 cm sized simple cyst is noted in right ovary.

— END OF THE REPORT —

Dr. HARSH S VYAS

DNB Resident



Organization is Accredited  
by Joint Commission International



## Radiology

**Patient Details** : Mrs. NITABEN P BODAT | Female | 39Yr 3Mth 23Days  
**UHID** : AHCC.0000125873      **Patient Location:** AHC  
**Patient Identifier:** AHCCA2873        
**DRN** : 122136473      **Completed on :** 29-NOV-2022 09:07  
**Ref Doctor** : DR. BHAWANA DAGA

### X-RAY CHEST PA

#### FINDINGS :

Both lung fields appear normal. Bilateral hilar shadows appear normal. Trachea and major bronchi appear normal. Cardiac size appears normal. Both costophrenic angles are clear. Domes of diaphragm are well delineated. Visualized bones appear normal.

#### IMPRESSION

NORMAL STUDY.

— END OF THE REPORT —

Dr. HARSH S VYAS  
DNB Resident

AHCC.0000125873  
 MRS. NITABEN P BODAT  
 Age: 39 Year(s) Year(s)/Female  
 29 Nov 2022 8:59:24 AM



1100 Sinus rhythm  
 9110 \*\* normal ECG \*\*

Copy ID: \_\_\_\_\_ years  
 Name: \_\_\_\_\_  
 Sex: \_\_\_\_\_ kg  
 Birth date: \_\_\_\_\_ / \_\_\_\_\_ mmHg

Medication:  
 Symptoms:  
 History:  
 Vent. rate 89 bpm  
 PR int 126 ms  
 QRS dur 86 ms  
 QT/QTc(E) int 358/404 ms  
 P/QRS/T axis 56/ 7/ 23 °  
 RV5/SV1 amp 0.63/ 0.74 mV  
 RV5+SV1 amp 1.37 mV

Unconfirmed Report  
 Reviewed by:

10 mm/mV 25 mm/s Filter: H50 D 35 Hz 10 mm/mV

10 mm/mV 10 mm/mV 10 mm/mV

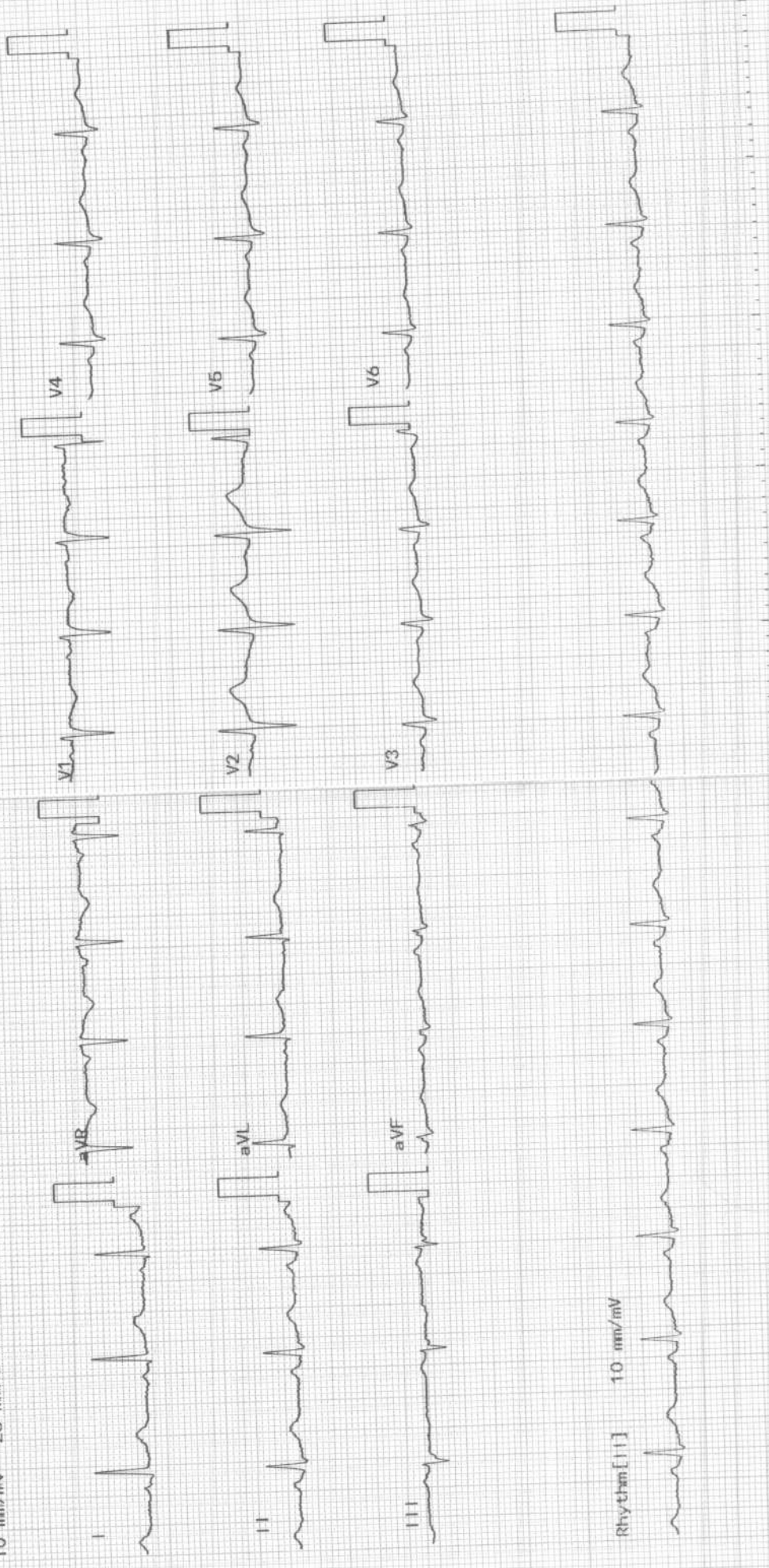

Rhythm [I] 10 mm/mV

EYE CHECK UP

NAME *Mess Nitahar Bodat*

Date *29/11/22*  
*39/m*

VA *6/9*  
*0/9*

BCVA(Distance & Near)

RE *-0.5 x 120 2 46*  
LE *-0.5 x 15 2 46*

Colour Vision *Normal*

Advice:

Checked By



Anterior Segment

Fundus

Advice:

Diagnosis

Checked By



AHCC.0000125873  
 MRS. NITABEN P BODAT  
 Age: 39 Year(s) Year(s)/Female  
 29 Nov 2022 8:59:22 AM



D,

**OBSTETRICS & GYNAECOLOGY**

Name : .....

Date : ..... Unit No. : .....

Occupation : .....

Ref. Physician : .....

Age : ..... Sex :  Male  Female

Copies to : .....

**GYNAEC CHECK UP**

Chief Complaint:

Nil

Children: 2 FTMD < 07-13 YD

Weight:

Deliveries: 2 ♀ 8 YD

BP:

Last Child: 8 YD

Breasts: NAD

Abortions:

PAP Smear: Taken

Periods: Regular

Previous Medical H/O:

LMP: 4/11/22

Nil

Menopause:

G. Condition: Good

Previous Surgical H/O:

P/A: soft

Nil

S/E:

Ut AV - NS, FX clear

P/V:

~~Patient refuses~~

P/R:

Impression:

J Desai

Doctor Signature  
Date & Time





# ELECTROCARDIOGRAM REPORT

AHCC.0000125873  
 MRS. NITABEN P BODAT  
 Age: 39 Year(s) Year(s)/Female  
 29 Nov 2022 8:59:25 AM



Name: \_\_\_\_\_ Age/Sex: \_\_\_\_\_ Date: \_\_\_\_\_  
 Ref. By: \_\_\_\_\_ ECG No. \_\_\_\_\_ UHID/IP: \_\_\_\_\_

Referral Diagnosis:

Atria - Rate:

Rhythm:

Axis:

PR Interval:

P Wave:

Voltage:

Q Wave:

S-T Changes:

Final Impression:

Reported By:

Ventricular Rate:

Q R S:

QTc:

|     | V <sub>4R</sub> | V <sub>1</sub> | V <sub>2</sub> | V <sub>5</sub> | V <sub>6</sub> |
|-----|-----------------|----------------|----------------|----------------|----------------|
| R/S |                 |                |                |                |                |



*NSR/wnt*

**\*Caution:** Please get the ECG photocopied for future reference.

# APOLLO HOSPITAL - CITY CENTER

OPP. DOCTOR HOUSE, ELLISBRIDGE, AHMEDABAD

s. MRS NITABEN P BODAT  
Age : 39/F

ID : 125873  
Ht/Wt : 156/65

TREADMILL TEST SUMMARY REPORT  
Protocol: BRUCE PROCTOCAL

Recorded : 29-11-2022 12:06

Ref. by : MEDIWHEEL  
Medication1 : CVS EVALUATION  
Medication2 : TECH. JAYESH N SHAH  
Medication3 :

History:  
Medication1 :  
Medication2 :  
Medication3 :

| PHASE     | PHASE TIME | STAGE TIME | SPEED (Km./Hr.) | GRADE (%) | H.R. (BPM) | B.P. (mmHg) | RPP X100 | II   | ST LEVEL (mm) V2 | V5   | METS |
|-----------|------------|------------|-----------------|-----------|------------|-------------|----------|------|------------------|------|------|
| SUPINE    |            |            |                 |           | 107        | 120/80      | 128      | 0.0  | 0.7              | 0.0  |      |
| STAGE 1   | 2:59       | 2:59       | 2.70            | 10.00     | 119        | 122/82      | 145      | -0.5 | 0.6              | -0.1 | 4.80 |
| STAGE 2   | 5:59       | 2:59       | 5.40            | 14.00     | 165        | 128/84      | 211      | -1.2 | 0.4              | -0.6 | 7.10 |
| STAGE 3   | 6:29       | 0:29       | 7.40            | 18.00     | 183        | 134/86      | 245      | -1.3 | 0.3              | -0.8 | 7.57 |
| PEAK EXER | 6:30       | 0:30       |                 |           | 184        | 134/86      | 246      | -1.3 | 0.3              | -0.8 |      |
| RECOVERY  | 2:59       | 2:59       | 0.00            | 0.00      | 114        | 136/86      | 155      | 0.0  | 0.1              | -0.1 | 7.59 |

## RESULTS

Exercise Duration : 6:30 Minutes  
Max Heart Rate : 184 bpm 101 % of target heart rate 181 bpm  
Max Blood Pressure : 136/86 mmHg  
Max Work Load : 7.59 METS  
Reason of Termination :

## IMPRESSIONS

TEST IS NEGATIVE AT MODERATE WORK LOAD.  
NO ANGINA OR ARRHYTHMIA PROVOKED  
NORMAL HEAMODYNAMIC RESPONSE  
NO GALLOP OR MURMUR HEART AT PEAK EXERCISE.  
TEST TERMINATED DUE TO MHR ACHIEVED.  
TACHYCARDIA PRESENT.  
MODERATE EFFORT TOLERANCE.

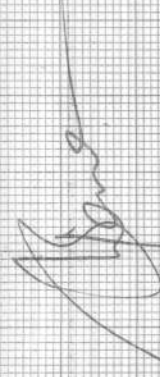

DR BHAWANA L. DAGA