



Patient Name	: Miss.PORWAL SWATI	Bill Date	: 20-03-2023 07:45 AM
Age / Gender	: 35 Y(s) /Female	Collected Date	: 20-03-2023 08:15 AM
Bill No/UHID No	: PS004561/P00000497864	Report Date	: 20-03-2023 01:51 PM
Lab No/Result No	: 2300013632/23201	Specimen	: SERUM
Referred By	: HOSPITAL CASE	Processing Loc	: RHC Hinjawadi

Department Of Laboratory -BIOCHEMISTRY

<u>Investigation</u>	<u>Result</u>	<u>Biological Reference Interval</u>	<u>Method</u>
UREA NITROGEN(BUN)	: 10.23	6.0 - 20.0 mg/dL	Calculated
UREA	: 21.9	17.1-49.2 mg/dL	Urease
CALCIUM	: 10.0	8.6 - 10.2 mg/dL	Arsenazo
CREATININE	: 0.4	0.5 - 1.2 mg/dL	Enzymatic
<u>ELECTROLYTES (Na & K)</u>			
SODIUM	: 140.0	136.0 - 145.0 mmol/L	Potentiometric
POTASSIUM	: 4.5	3.5 - 5.1 mmol/L	Potentiometric
<u>LIVER FUNCTION TEST</u>			
TOTAL BILIRUBIN	: 0.4	0.3 - 1.2 mg/dL	Diazo
DIRECT BILIRUBIN	: 0.3	0-0.4 mg/dL	Diazo
INDIRECT BILIRUBIN	: 0.1	0.0 - 0.8 mg/dL	Diazo
ALANINE TRANSAMINASE	: 36.0	<35 U/L	Kinetic
ASPARTATE TRANSAMINASE	: 28.0	10.0 - 40.0 U/L	Kinetic
ALKALINE PHOSPHATASE	: 171.0	30.0 - 115.0 U/L	4NPP/AMP BUFFER
TOTAL PROTEIN	: 8.0	6.0 - 8.0 g/dl	Biuret
ALBUMIN	: 4.3	3.5-4.8 g/dl	BCG
GLOBULIN	: 3.7	2.3-3.5 gm/dL	Calculated
A/G RATIO	: 1.16		Calculated
<u>LIPID PROFILE</u>			
CHOLESTEROL	: 194.0	130.0 - 220.0 mg/dL	Enzymatic
TRIGLYCERIDES	: 108.0	35.0 - 180.0 mg/dL	Enzymatic
HDL CHOLESTEROL	: 55.0	35-65 mg/dL	Enzymatic
LDL CHOLESTEROL	: 117.4	10.0 - 130.0 mg/dL	Calculated
VLDL CHOLESTEROL	: 21.6	5.0-36.0 mg/dL	Calculated
CHOL/HDL RATIO	: 3.53	2.0-6.2	Calculated
<u>PHOSPHOROUS</u>			
PHOSPHORUS	: 5.2	2.7-4.5 mg/dL	Phospho Molybdate
GLUCOSE (POST PRANDIAL)	: 120.0	60-140 mg/dL	GOD-POD
<u>T3-T4-TSH</u>			
Tri-iodothyronine, (Total T3)	: 1.17	0.87-1.78 ng/ml	ECLIA
THYROXINE (T4), TOTAL	: 7.75	5.5 - 11.0 ug/dl	ECLIA
THYROID STIMULATING HORMONE (ULTRA).	: 1.27	0.28-3.89 uIU/mL	ECLIA

TSH - For pregnancy the referance range is as follows -
1st -trimester : 0.6 - 3.4 uIU/mL
2nd trimester : 0.37 - 3.6 uIU/mL
3rd trimester : 0.38 - 4.04 uIU/mL



Patient Name	: Miss.PORWAL SWATI	Bill Date	: 20-03-2023 07:45 AM
Age / Gender	: 35 Y(s) /Female	Collected Date	: 20-03-2023 08:15 AM
Bill No/UHID No	: PS004561/P00000497864	Report Date	: 20-03-2023 12:18 PM
Lab No/Result No	: 2300013632/23201	Specimen	: SERUM
Referred By	: HOSPITAL CASE	Processing Loc	: RHC Hinjawadi

Department Of Laboratory -BIOCHEMISTRY

<u>Investigation</u>	<u>Result</u>	<u>Biological Reference Interval</u>	<u>Method</u>
TOTAL PROTEIN	: 8.0	6.0 - 8.0 g/dl	Biuret
ALBUMIN	: 4.3	3.5-4.8 g/dl	BCG
GLOBULIN	: 3.7	2.3-3.5 gm/dL	Calculated
A/G RATIO	: 1.16		Calculated
URIC ACID	: 3.8	2.6 - 6.0 mg/dL	Uricase

*** End Of The Report ***

Note : This test is performed on automated analyzer - VITROS250

Verified By
Shrikant.A

Dr.POOJA PATHAK
Associate Consultant

NOTE :

- * Clinically correlate, Kindly discuss if necessary.
- * This report relates only to the item received.
- * For Terms and Conditions of Reporting, kindly visit our website : www.Rubyhall.com



Patient Name	: Miss.PORWAL SWATI	Bill Date	: 20-03-2023 07:45 AM
Age / Gender	: 35 Y(s) /Female	Collected Date	: 20-03-2023 08:15 AM
Bill No/UHID No	: PS004561/P00000497864	Report Date	: 20-03-2023 11:30 AM
Lab No/Result No	: 2300013632-F/23201	Specimen	: SERUM
Referred By	: HOSPITAL CASE	Processing Loc	: RHC Hinjawadi

Department Of Laboratory -BIOCHEMISTRY

<u>Investigation</u>	<u>Result</u>	<u>Biological Reference Interval</u>	<u>Method</u>
GLUCOSE (FASTING)			
GLUCOSE (FASTING).	: 102.0	Prediabetic : 100 - 125 mg/dL Diabetic : \geq 126 mg/dL Normal : $<$ 100.0 mg/dL	GOD-POD

REFERENCE : ADA 2015 GUIDELINES

*** End Of The Report ***

Note : This test is performed on automated analyzer - VITROS250

Verified By
Shrikant.A

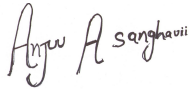
Dr.Anjana Sanghavi
Consultant Pathologist

NOTE :

- * Clinically correlate, Kindly discuss if necessary.
- * This report relates only to the item received.
- * For Terms and Conditions of Reporting, kindly visit our website : www.Rubyhall.com



Patient Name	: Miss.PORWAL SWATI	Bill Date	: 20-03-2023 07:45 AM
Age / Gender	: 35 Y(s) /Female	Collected Date	: 20-03-2023 08:15 AM
Bill No/UHID No	: PS004561/P00000497864	Report Date	: 20-03-2023 01:09 PM
Lab No/Result No	: 2300013634-G/23201	Specimen	: WHOLE BLOOD
Referred By	: HOSPITAL CASE	Processing Loc	: RHC Hinjawadi

Department Of Laboratory -HAEMATOLOGY

<u>Investigation</u>	<u>Result</u>	<u>Biological Reference Interval</u>	<u>Method</u>
-----------------------------	----------------------	---	----------------------

GLYCOSYLATED HAEMOGLOBIN (HbA1C)

GLYCOSYLATED HAEMOGLOBIN (HBA1c)	: 6.0	Prediabetic : 5.7 - 6.4 % Diabetic : >= 6.5 % Therapeutic Target : <7.0 %	HPLC
-------------------------------------	-------	--	------

REFERENCE : ADA 2015 GUIDELINES

*** End Of The Report ***

Note : This test is performed on automated analyzer - BIORAD D10

Verified By
Ruhi S

Dr.POOJA PATHAK
Associate Consultant

NOTE :
* Clinically correlate, Kindly discuss if necessary.
* This report relates only to the item received.
* For Terms and Conditions of Reporting, kindly visit our website : www.Rubyhall.com



Patient Name	: Miss.PORWAL SWATI	Bill Date	: 20-03-2023 07:45 AM
Age / Gender	: 35 Y(s) /Female	Collected Date	: 20-03-2023 08:15 AM
Bill No/UHID No	: PS004561/P00000497864	Report Date	: 20-03-2023 11:51 AM
Lab No/Result No	: 2300013633/23201	Specimen	: URINE
Referred By	: HOSPITAL CASE	Processing Loc	: RHC Hinjawadi

Department Of Laboratory -CLINICAL PATHOLOGY

<u>Investigation</u>	<u>Result</u>	<u>Biological Reference Interval</u>	<u>Method</u>
<u>URINE ROUTINE</u>			
<u>PHYSICAL EXAMINATION</u>			
COLOUR	: Pale Yellow		Colourometry
APPEARANCE	: Slightly Turbid		Colourometry
<u>CHEMICAL TEST</u>			
PH	: 5.5	5.0-7.0	
SPECIFIC GRAVITY	: 1.005	1.015-1.030	
ALBUMIN	: Absent	Abset	
URINE SUGAR	: Absent	Absent	
KETONE BODIES	: Absent	Absent	
BILE PIGMENTS/ BILIRUBIN	: Absent	Absent	
UROBILINOGEN	: Normal	Normal	Azo Coupling
NITRITES	: Absent	Absent	Griess method
LEUCOCYTES ESTERASE	: 1+	Absent	Photometric measurement of LE activity
<u>MICROSCOPIC TEST</u>			
PUS CELLS.	: 17-18	0 - 5 /hpf	
RED BLOOD CELLS.	: 5-6	0 - 2 /hpf	
EPITHELIAL CELLS.	: 8-10	0-5 /hpf	
BACTERIA	: Absent	Absent	Fluorescence Flowcytometry
CAST	: Absent	Absent	
YEAST CELLS	: Absent	Absent	MICROSCOPY
CRYSTALS	: Absent	Absent	
OTHERS	: Absent	Absent	

*** End Of The Report ***

Note : This test is performed on automated analyzer - URI PLUS200

Verified By
Ruhi S

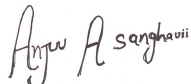
Dr. Anjana Sanghavi
Consultant Pathologist

NOTE :

- * Clinically correlate, Kindly discuss if necessary.
- * This report relates only to the item received.
- * For Terms and Conditions of Reporting, kindly visit our website : www.Rubyhall.com



Patient Name	: Miss.PORWAL SWATI	Bill Date	: 20-03-2023 07:45 AM
Age / Gender	: 35 Y(s) /Female	Collected Date	: 20-03-2023 08:15 AM
Bill No/UHID No	: PS004561/P00000497864	Report Date	: 21-03-2023 02:16 PM
Lab No/Result No	: 2300013634/23201	Specimen	: WHOLE BLOOD
Referred By	: HOSPITAL CASE	Processing Loc	: RHC Hinjawadi

Department Of Laboratory -HAEMATOLOGY

Investigation

Result

Biological Reference Interval

Method

BLOOD GROUP

: O RH POSITIVE

*** End Of The Report ***

**Dr.Anjana Sanghavi
Consultant Pathologist**

Verified By
Ardeore

NOTE :

- * Clinically correlate, Kindly discuss if necessary.
- * This report relates only to the item received.
- * For Terms and Conditions of Reporting, kindly visit our website : www.Rubyhall.com



Patient Name	: Miss.PORWAL SWATI	Bill Date	: 20-03-2023 07:45 AM
Age / Gender	: 35 Y(s) /Female	Collected Date	: 20-03-2023 08:15 AM
Bill No/UHID No	: PS004561/P00000497864	Report Date	: 20-03-2023 08:50 PM
Lab No/Result No	: 2300013634/23201	Specimen	: WHOLE BLOOD
Referred By	: HOSPITAL CASE	Processing Loc	: RHC Hinjawadi

Department Of Laboratory -HAEMATOLOGY

<u>Investigation</u>	<u>Result</u>	<u>Biological Reference Interval</u>	<u>Method</u>
<u>Erythrocyte Sedimentation Rate</u>			
ESR at 1 Hour	: 12	0 - 20 mm/hr	Modified Westergren Method

INTERPRETATION :

ESR is a screening test to detect presence of systemic disease; however a normal result does not rule out a systemic disease.

ESR is also used to monitor course of disease or response to therapy if initially elevated.

*** End Of The Report ***

Verified By

Dr.POOJA PATHAK
Associate Consultant

NOTE :

- * Clinically correlate, Kindly discuss if necessary.
- * This report relates only to the item received.
- * For Terms and Conditions of Reporting, kindly visit our website : www.Rubyhall.com



Patient Name	: Miss.PORWAL SWATI	Bill Date	: 20-03-2023 07:45 AM
Age / Gender	: 35 Y(s) /Female	Collected Date	: 20-03-2023 08:15 AM
Bill No/UHID No	: PS004561/P00000497864	Report Date	: 20-03-2023 10:51 AM
Lab No/Result No	: 2300013634/23201	Specimen	: WHOLE BLOOD
Referred By	: HOSPITAL CASE	Processing Loc	: RHC Hinjawadi

Department Of Laboratory -HAEMATOLOGY

<u>Investigation</u>	<u>Result</u>	<u>Biological Reference Interval</u>	<u>Method</u>
<u>HAEMOGRAM REPORT</u>			
W.B.C.COUNT	: 8750	4000-11000 /ul	Coulter Principle
NEUTROPHILS	: 58.9	40-75 %	Derived from WBC Histogram
LYMPHOCYTES	: 33.6	20-40 %	Fluorescence flow cytometry
MONOCYTES	: 3.4	2-10 %	MAPSS
EOSINOPHILS	: 3.5	1.0-6.0 %	MAPSS
BASOPHILS	: 0.6	0.0-1.0 %	Fluorescence flow cytometry
%IMMATURE GRANULOCYTES	: 0.03	0.00-0.10 %	Fluorescence flow cytometry
ABSOLUTE NEUTROPHIL COUNT	: 5.14	2-7 x10 ³ cells/ul	Calculated
ABSOLUTE LYMPHOCYTE COUNT	: 2.93	1 - 3 x10 ³ cells/ul	Calculated
ABSOLUTE MONOCYTE COUNT	: 0.30	0.2-1.0 x10 ³ cells/ul	Calculated
ABSOLUTE EOSINOPHIL COUNT	: 0.30	0.02-0.5 x10 ³ cells/ul	Calculated
ABSOLUTE BASOPHIL COUNT	: 0.05	0.02-0.1 x10 ³ cells/ul	Calculated
R.B.C COUNT	: 4.53	3.8 - 5.8 million/ul	Coulter Principle
HAEMOGLOBIN	: 12.2	12 - 15.0 g/dl	Cyanmethemoglobin Photometry
HAEMATOCRIT	: 35.7	36-46 %	Calculated
MCV	: 78.8	83 - 99 fl	Coulter Principle
MCH	: 27.0	27-32 pg	Calculated
MCHC	: 34.3	31.5-34.5 g/dl	Calculated
RDW	: 10.9	11.6-14.0 %	Calculated From RBC Histogram
PLATELET COUNT	: 503	150 - 450 x10 ³ /ul	Coulter Principle
MPV	: 7.5	7.8-11 fl	Coulter Principle
RBC MORPHOLOGY	: Normocytic Normochromic		
WBC MORPHOLOGY	: Within normal range		
PLATELET	: Adequate		

*** End Of The Report ***

Note : This test is performed on automated analyzer - HORIBA YUMIZEN H550

Anjana A. Sanghavi

**Dr.Anjana Sanghavi
Consultant Pathologist**

Verified By
Ruhi S

NOTE :

- * Clinically correlate, Kindly discuss if necessary.
- * This report relates only to the item received.
- * For Terms and Conditions of Reporting, kindly visit our website : www.Rubyhall.com



Name: PORWAL SWATI .	Exam Date : 20-Mar-2023 08:44
Age : 035 Years	Accession: 92548140524
Gender: F	Exam: ABDOMEN AND PELVIS
PID: P00000497864	Physician: HOSPITAL CASE^^^^
OPD :	

ULTRASOUND OF ABDOMEN AND PELVIS

Liver appears normal in size, shape and echotexture. No focal lesion is seen. No intrahepatic biliary radicle dilatation seen. The portal vein and CBD appear normal.

Gall bladder is well distended with normal wall thickness. No calculus or sludge is seen.

Pancreas appears normal in size and echotexture. No focal lesion is seen.

Spleen appears normal in size and echotexture. No focal lesion is seen.

Right kidney measures 10.4 X 4.3 cms. Left kidney measures 10.1 X 4.4 cms. Both kidneys appear normal in size, shape & echotexture. They show good cortico-medullary differentiation. There is no hydronephrosis, hydroureter or calculus seen on either side.

The urinary bladder is well distended. Wall thickness is normal. No mass lesion or calculus is seen.

Uterus is normal in size and echotexture. It measures 8.4 X 3.8 X 3.5 cm Endometrium is central . No focal lesion is seen.

Both ovaries are normal. No adnexal pathology is seen.

Visualised bowel loops are non-dilated and show normal peristalsis.

There is no ascites or significant lymphadenopathy seen.

IMPRESSION : No significant abnormality noted.

Suggest : Clinical Correlation.

DR. YATIN R. VISAVE
CONSULTANT RADIOLOGIST
MBBS, DMRD
Regd. No. 090812

Date: 21-Mar-2023 14:10:57

2DECHO&DOPPLER REPORT

NAME: MRS. PORWAL SWATI AGE: 35Yrs/F DATE:20/03/2023

MITRAL VALVE: has thin leaflets with normal subvalvar motion.
No mitral regurgitation .E= 0.78 & A=0.49 m/sec, E/A ratio- 1.60, E/E' ratio- 5.57
AORTIC VALVE : has three thin leaflets with normal opening
No aortic regurgitation.AVPG= 3.85 mmHg
PULMONARY VALVE; NORMAL,PVPG= 4.42 mmHg
LEFT VENTRICLE : is normal , has normal wall thickness, No RWMA at rest .
Normal LV systolic function. EF - 60%.
LEFT ATRIUM: is normal.
RIGHT ATRIUM & RIGHT VENTRICLE: normal in size. TAPSE = 26 mm.
TRICUSPID VALVE & PULMONARY VALVES : normal.
Trivial TR, PPG = 15 mmHg. PA Pressure = 20 mmHg.
No PH.
No pericardial effusion.
M- MODE :

AORTA	LA	LVI DD	LVIDS	IVS	PW	LVEF
31mm	33mm	39mm	24mm	10mm	10mm	60%

IMP : **Normal LV Systolic function. EF-60%.**
 No diastolic dysfunction
 No RWMA at rest
 Normal Valves and Chambers
 IAS & IVS Intact
 No clot / vegetation / thrombus / pericardial effusion.



DR. KEDAR KULKARNI
DNB(MEDICINE), DNB(CARDIOLOGY)
CONSULTANT INTERVENTIONAL CARDIOLOGIST



Grant Medical Foundation
Ruby Hall Clinic
Hinjawadi

Name: PORWAL SWATI .
Age : 035 Years
Gender: F
PID: P00000497864
OPD :

Exam Date : 20-Mar-2023 11:45
Accession: 92547140524
Exam: CHEST X RAY
Physician: HOSPITAL CASE^^^^

Health Check

Radiograph Chest PA View :

Both lung fields normal.
Both costo-phrenic angles are clear.
Cardiac silhouette and aortic knuckle are normal.
Both hilar shadows and the diaphragmatic contours are normal.
Thoracic soft tissues and the rib cage normal.

Impression :

No significant abnormality noted.

DR. YATIN R. VISAVE
CONSULTANT RADIOLOGIST
MBBS, DMRD
Regd. No. 090812

Date: 21-Mar-2023 15:08:16

20.3.2023

Ms. Shruti Penmal.
35/F.

C/O:- Pt. has come for routine dental checkup.

O/E:-

- Gen. stain (+) and calculus (+) present.
- Dental caries Lt. 18, 28.
- Upper anterior crowding.

Dx:-

- CGG.
- Dental caries Lt. 18, 28.

Rx:-

- Scaling and Polishing.
- Restoration Lt. 18, 28.

(Dr. Pragna, MDS)



Grant Medical Foundation

Ruby Hall Clinic

Hinjawadi

Mrs. Swati Pawar

35/F.

20/3/23

cf

- Backpain + radiating to right leg.
- Joint pain

O/E

conscious oriented

BP - 124/70

P.R - 84

FM

Mother - DM⁺

Father - DM⁺

Height 156 cm
weight - 81

ID:

Name: swati

Birth date: / /

35 years

1100 Sinus rhythm

9110 ** normal ECG **

MISS PORWAL SWATI

Ref: PS004561 - Reg: OPS00003380
35.9.3/F - NH - 20/03/2023
P00000497864 -

Sex: F cm kg mmHg

Medication:

Symptoms:

History:

Vent rate 74 bpm
PR int 142 ms
QRS dur 82 ms
QT/QTc(E) int 386/414 ms
P/ORS/T axis 49/68/44
RV5/SV1 amp 0.89/0.59 mV
RV5+SV1 amp 1.48 mV

Unconfirmed Report

Reviewed by:

10 mm/mV

10 mm/mV

Filter: H50 D 35 Hz 10 mm/mV

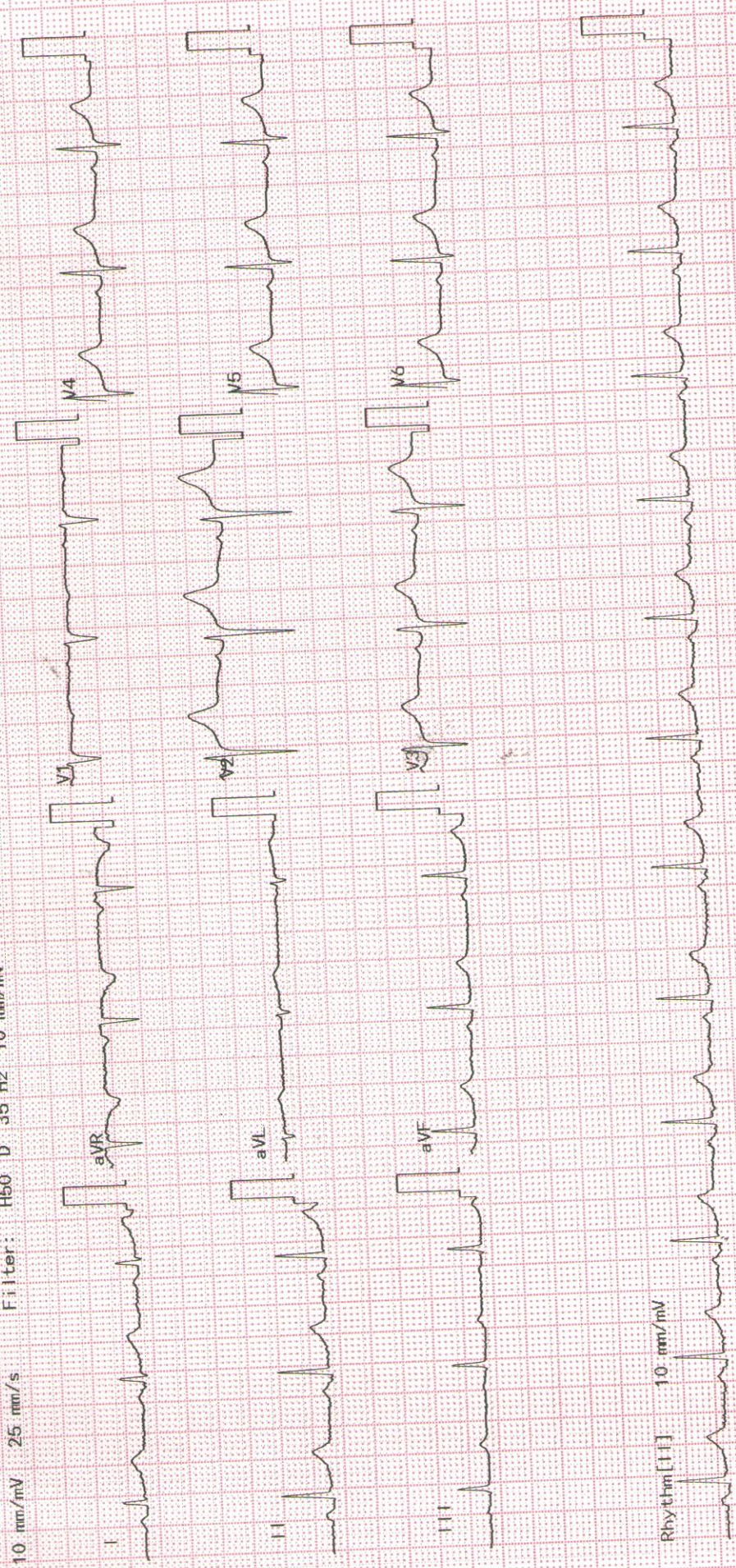

Exam: RUBY HALL CLINIC HINJEWADI

NIHON KODEN

2350K 02-03 04-05 Dept.



Grant Medical Foundation
Ruby Hall Clinic
Hinjawadi

Rajeev Gandhi Infotech Park, MIDC, Phase No. 1, Plot No P-33, Hinjawadi, Pune - 411057.

• Ph: 020 66999999 • Email : hinjawadi@rubyhall.com • 24 hrs Helpline - 8554802253 • Website : www.rubyhall.com

OPHTHALMOLOGY

NAME : *PORWAL, SWATI*

AGE : *35/F*

R *+2.00 SPH*

L *+1.75 SPH*

1) Vision $\left\{ \begin{array}{l} \text{unaided} \quad \underline{\quad 6/6 \quad} \\ \text{c glasses} \quad \underline{\quad -1- \quad} \end{array} \right.$

2) Near Vision $\left\{ \begin{array}{l} \text{unaided} \quad \underline{\quad 6/6 \quad} \\ \text{c glasses} \quad \underline{\quad -1- \quad} \end{array} \right.$

3) Binocular Vision _____

4) Colour Vision *NAD*

5) Tension _____

6) Anterior Segment _____

7) Pupils _____

8) Lens _____

9) Media & Fundus _____

10) Remarks _____

Date : *20/03/23*

[Signature]
(Signature)

MISS PORWAL SWATI

Ref: PS004561- Reg: OPS00003380
35.9.3/F - NH - 20/03/2023
P00000497864 -



Grant Medical Foundation

Ruby Hall Clinic

Hinjawadi

35 ym. P₂L₂A₀ for PAP-smear.
Nil G₀

M/H →

Lactational-amenorrhoea.

O/H → P₂L₂

Both FTW

last child-birth (preterm) 5 mths
back

Med/H → Nil

O/E → P - 82/min

B/P - 126/70
Attbn'le

P/Ab → self

P/s → Cx
vg. (H)

P/v → Ut ~ NS

Adv
- PAP-taken

2