



Bangalore Diagnostics & Multi-Speciality Centre

Quality Assurance : EQAP from AIIMS & CMC- Vellore

Quality. Trust. Since 1982.

198, 12th Main, 3rd Block, (Above Namma MTR, Next to SBI), Rajajinagar, Bangalore- 560 010.
Ph. : 080-23505407, 9448079978 e-mail : bangalore.d.s@gmail.com

Name : MRS. SRIDEVI.R

Reg. No : C7770

Age/Sex: 58 Year(s) / Female

Date : 12/10/2022

Ref. by : DR. BANK OF BARODA

Corporate: NON CORPORATE

Test Name

Result

Reference Range

Page 1 of 4

HAEMATOLOGY REPORT

COMPLETE BLOOD COUNT

Haemoglobin 12.0 gms % Male : 13.0 - 18.0 gms %
Female: 11.0 - 15.0 gms %
Red Blood Cell Count 4.29 million/cumm Male : 4.5-6.5 millions/cumm
Female : 3.7-5.5 million/cumr

Packed Cell Volume 36.4 % Females: 32 - 45 %
Males: 39 - 54%
Total Count 10,100 cells /cumm 4000-11000 cells /cumm

Differential Count

Neutrophils 56.2 % 40 - 75%
Lymphocytes 34.7 % 20 - 45%
Monocytes 4.1 % 01 - 10%
Eosinophils 4.0 % 01 - 06 %
Basophils 1.0 % 00 to 01 %

COMPLETE BLOOD COUNT

Platelet count 3,14,000 cells/cumm 150000-400000 cells/cumm
Mean Corpuscular Volume 85 fL 78 - 98 fL
Mean Corpuscular Haemoglobin 28.0 pg 27 - 32 pg
Mean Corpuscular Haemoglobin Concentration 33.0 g/dl 31 - 36 g/dl
ESR 07 mm/hour Male: 0 - 10 mm/ hour
Female: 0 - 20 mm/hour

ABSOLUTE EOSINOPHIL COUNT 404 cells/cumm 40 - 440 cells/cumm

BLOOD GROUP(ABO) "O"
Rh Type (D) POSITIVE

BIOCHEMISTRY REPORT

FASTING BLOOD SUGAR 212 mg/dl 70 to 100 mg/dl
FASTING URINE SUGAR NIL

Dr. MAHADEVA. K.C.
M.D., (Path)
KMC. No. 17647



Bangalore Diagnostics & Multi-Speciality Centre

Quality Assurance : EQAP from AIIMS & CMC- Vellore

Quality. Trust. Since 1982.

198, 12th Main, 3rd Block, (Above Namma MTR, Next to SBI), Rajajinagar, Bangalore- 560 010.
Ph. : 080-23505407, 9448079978 e-mail : bangalore.d.s@gmail.com

Name : MRS. SRIDEVI.R

Reg. No : C7770

Age/Sex: 58 Year(s) / Female

Date : 12/10/2022

Ref. by : DR. BANK OF BARODA

Corporate: NON CORPORATE

Test Name

Result

Reference Range

Page 2 of 4

BIOCHEMISTRY REPORT

POST PRANDIAL BLOOD SUGAR 276 mg/dl 80 to 140 mg/dl

POST PRANDIAL URINE SUGAR NIL NIL

BLOOD UREA NITROGEN (BUN) 9.13 mg/dl 7-18 mg/dl

LIPID PROFILE

TOTAL CHOLESTEROL 119.4 mg/dl up to 200 mg/dl

TRIGLYCERIDES 279.1 mg/dl <150 : Normal

HDL Cholesterol 38.9 mg/dl Male: >40 mg/dl
Female: > 50 mg/dl

LDL Cholesterol 24.7 mg/dl <100 mg/dl

VLDL Cholesterol 55.8 mg/dl <40 mg/dl

CHOLESTEROL/HDL RATIO 3.1:1.0 up to 6.0 %

LIVER FUNCTION TESTS

Total Bilirubin 0.59 mg/dl up to 1.2 mg/dl

Direct Bilirubin 0.11 mg/dl 0 to 0.3 mg/dl

Indirect Bilirubin 0.48 mg/dl up to 1.5 mg/dl

S.G.O.T. (AST) 25.3 U/L 0 - 46 U/L

S.G.P.T. (ALT) 20.5 U/L 0 - 49 U/L

ALKALINE PHOSPHATASE 103.4 U/L
Men : 80-306
Women : 64-306
Children upto 15 Yrs : upto 644
Children upto 17 yrs : upto 483

Gamma Glutamyl Transpeptidase (GGT) 18.4 IU/L 0 - 55 IU/L

Total Protein 6.8 gms/dl 6.6 - 8.3 gms/dl

Albumin 4.0 gms/dl 3.4 - 5.0 gms/dl

Globulin 2.8 gms/dl 2.3 - 3.5 gms/dl

A/G Ratio 1.4:1.0 1.2 : 1.0

DR. MAHADEVA. K.C.
M.D., (Path)
KMC. No.: 17647



Bangalore Diagnostics & Multi-Speciality Centre

Quality Assurance : EQAP from AIIMS & CMC- Vellore

Quality, Trust. Since 1982.

198, 12th Main, 3rd Block, (Above Namma MTR, Next to SBI), Rajajinagar, Bangalore- 560 010.
Ph. : 080-23505407, 9448079978 e-mail : bangalore.d.s@gmail.com

Name : MRS. SRIDEVI.R

Reg. No : C7770

Age/Sex: 58 Year(s) / Female

Date : 12/10/2022

Ref. by : DR. BANK OF BARODA

Corporate: NON CORPORATE

Test Name

Result

Reference Range

Page 3 of 4

BIOCHEMISTRY REPORT

Glycosylated Haemoglobin (HbA1c)

Glycosylated Haemoglobin (HbA1c)	5.9 %	Normal : <5.7 % PRE DIABETES: 5.7-6.4 % DIABETES : 6.5 % or HIGHER (American Diabetes Association)
----------------------------------	-------	--

SERUM CREATININE	0.81 mg/dl	Females 0.6 - 1.2 mg/dl Males 0.7 - 1.4 mg/dl
------------------	------------	--

URIC ACID	4.73 mg/dl	M: 3.5 -7.2 mg/dl F: 2.6 - 6.0 mg/dl
-----------	------------	---

URINE EXAMINATION REPORT

PHYSICAL EXAMINATION

COLOUR	LIGHT YELLOW
APPEARANCE	CLEAR
REACTION	ACIDIC

BIOCHEMICAL EXAMINATION

PROTEIN	NIL	
GLUCOSE	NIL	
BILE SALT	NIL	
BILE PIGMENT	NIL	
SPECIFIC GRAVITY	1.021	1.003 - 1.035

MICROSCOPIC EXAMINATION

PUS CELLS	1-2/HPF
EP CELLS	2-3/HPF
MACROPHAGES	NIL
R.B.C.s	ABSENT
CASTS	NIL
CRYSTALS	NIL

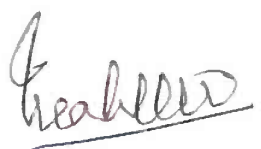
Dr. MAHADEVA. K.C.
M.D., (Path)
KMC. No.: 17647



Bangalore Diagnostics & Multi-Speciality Centre

Quality Assurance : EQAP from AIIMS & CMC- Vellore

Quality. Trust. Since 1982.

198, 12th Main, 3rd Block, (Above Namma MTR, Next to SBI), Rajajinagar, Bangalore- 560 010.
Ph. : 080-23505407, 9448079978 e-mail : bangalore.d.s@gmail.com

Name : MRS. SRIDEVI.R

Reg. No : C7770

Age/Sex: 58 Year(s) / Female

Date : 12/10/2022

Ref. by : DR. BANK OF BARODA

Corporate: NON CORPORATE

Test Name

Result

Reference Range

Page 4 of 4

STOOL EXAMINATION REPORT

PHYSICAL EXAMINATION

COLOUR	BROWN
CONSISTENCY	SEMI SOLID
BLOOD	NIL
MUCUS	NIL

MICROSCOPIC EXAMINATION

OVA	NIL
CYST	NIL
OTHERS	NIL

----- End of Report -----

Biochemist

Microbiologist

Pathologist

Dr. MAHADEVA. K.C.
M.D., (Path)
KMC. No.: 17647



Bangalore Diagnostics & Multi-Speciality Centre

Quality Assurance : EQAP from AIIMS & CMC- Vellore

Quality. Trust. Since 1982.

198, 12th Main, 3rd Block, (Above Namma MTR, Next to SBI), Rajajinagar, Bangalore- 560 010.
Ph. : 080-23505407, 9448079978 e-mail : bangalore.d.s@gmail.com

Name : Mrs. SRIDEVI R C-7770

Visit No. : V101637368

Age/Gender : 58 Y/Female

Referred by : BANGALORE DIAGNOSTICS & MULTI SPECIALITY CENTER

Patient No. : P101510334

Registered On : 12/10/2022 15:09

Collected On : 12/10/2022 16:13

Reported On : 12/10/2022 17:12

Final Report

Test Name / Method	Results	Units	Reference Range	Sample Type
CLINICAL BIOCHEMISTRY				
THYROID PROFILE				
TRIIODO THYRONINE-T3 TOTAL <i>Method : ECLIA</i>	1.24	ng/ml	0.80 - 2.0	SERUM
THYROXINE -T4 TOTAL <i>Method : ECLIA</i>	8.16	ug/dl	5.1 - 14.1	
THYROID STIMULATING HORMONE -TSH (Ultra Sensitive) <i>Method : ECLIA</i>	9.34	mIU/ml	0.50 - 8.90 (Ref. Tietz Clinical chemistry & Molecular Diagnostics, 5th edition)	

Dr. Comments : Kindly correlate clinically.

*** End Of Report ***

Outside sample to be correlated with other clinical finding.

PROCESSED BY : SHWETHA

RESULT VERIFIED BY : BHARATH KUMAR C, Lab Incharge

Prof. KSHAMA HIREMATH

M.Sc, Med. Biochemistry, CFN, DNHE

Chief Biochemist



Bangalore Diagnostics & Multi-Speciality Centre

Quality Assurance : EQAP from AIIMS & CMC- Vellore

Quality. Trust. Since 1982.

198, 12th Main, 3rd Block, (Above Namma MTR, Next to SBI), Rajajinagar, Bangalore- 560 010.
Ph. : 080-23505407, 9448079978 e-mail : bangalore.d.s@gmail.com

Breast Ultrasound Scan Report

Name : Mrs. Sridevi . R

Date: 12/10/2022

Ref by: Bank of Baroda

Age / Gender: 58 Years /Female

Right Breast: Shows normal echotexture of glandular and adipose soft tissue.

There is no evidence of Cystic/Solid Foci's.

Nipple and Retroareolar regions appeared normal.

No ductal dilatation seen.

Left Breast: Shows normal echotexture of glandular and adipose soft tissue.

There is no evidence of solid or Cystic Foci's.

Nipple and Retroareolar regions appeared normal.

No ductal dilatation seen.

There is no evidence of enlarged lymphnode's seen.

IMPRESSION:

➤ Normal Sonologic Study.

BIRAD'S SCORE : I (Routine Screening)

Dr. Consultant Sonologic

**BANGALORE DIAGNOSTICS &
MULTI-SPECIALITY CENTRE**
198, 12th Main, 3rd Block
Rajajinagar, Bangalore-560 010

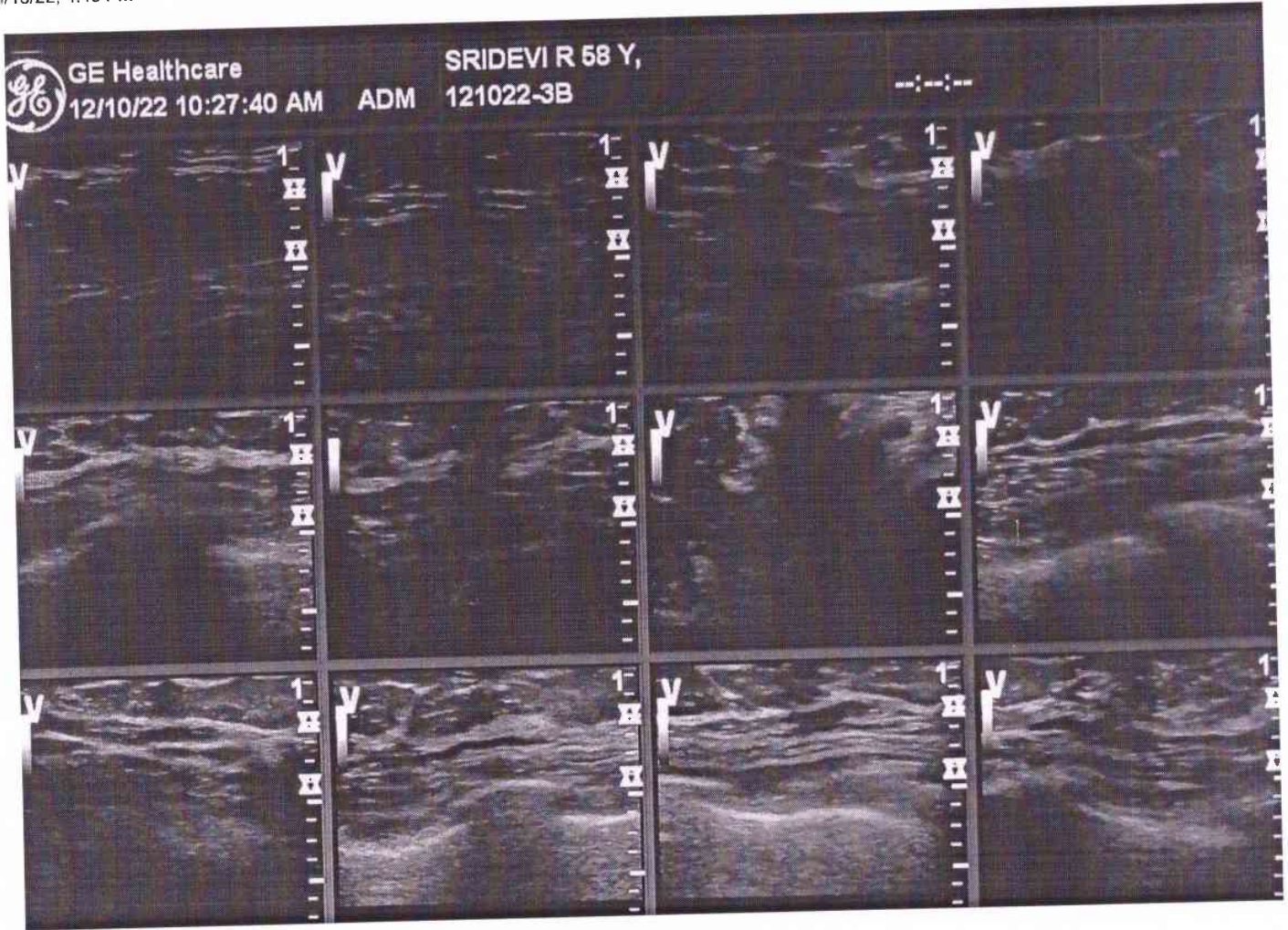

BANGALORE DIAGNOSTICS &
MULTI-SPECIALITY CENTRE
198, 12th Main, 3rd Block
Rajajinagar, Bangalore-560 010



Bangalore Diagnostics & Multi-Speciality Centre

Quality Assurance : EQAP from AIIMS & CMC- Vellore

Quality Trust. Since 1982.

198, 12th Main, 3rd Block, (Above Namma MTR, Next to SBI), Rajajinagar, Bangalore- 560 010.
Ph. : 080-23505407, 9448079978 e-mail : bangalore.d.s@gmail.com

Echocardiography Report

Name : Mrs. Sridevi . R

Date: 12/10/2022

Ref by: Bank of Baroda

Age / Gender: 58 Years /Female

LA : 36 mm

MV : E 0.90 A : 0.85 m/sec

AO : 26 mm

AV : 1.32 m/sec

RVID : 22 mm

TV : 0.43 m/sec

LVIDD : 50 mm

PV : 0.69 m/sec

LVIDS : 27 mm

IVSD : 11 mm

MR : Nil

IVSS : 15 mm

AR : Nil

LVPWD: 10 mm

TR : Nil

LVPWS : 15 mm

PR : Nil

FS : 34.57 %

EF : 64.11 %

LV mass : 164.28 gm

IMPRESSION

- Normal Chamber Dimensions.
- No RWMA.
- Normal LV Systolic Function. LVEF 59%
- Normal Valves.
- Normal Color Flow Doppler Study.
- No Thrombus / PE.

Dr. Consultant Cardiologist

BANGALORE DIAGNOSTICS &
MULTI-SPECIALITY CENTRE
198, 12th Main, 3rd Block
Rajajinagar, Bangalore-560 010

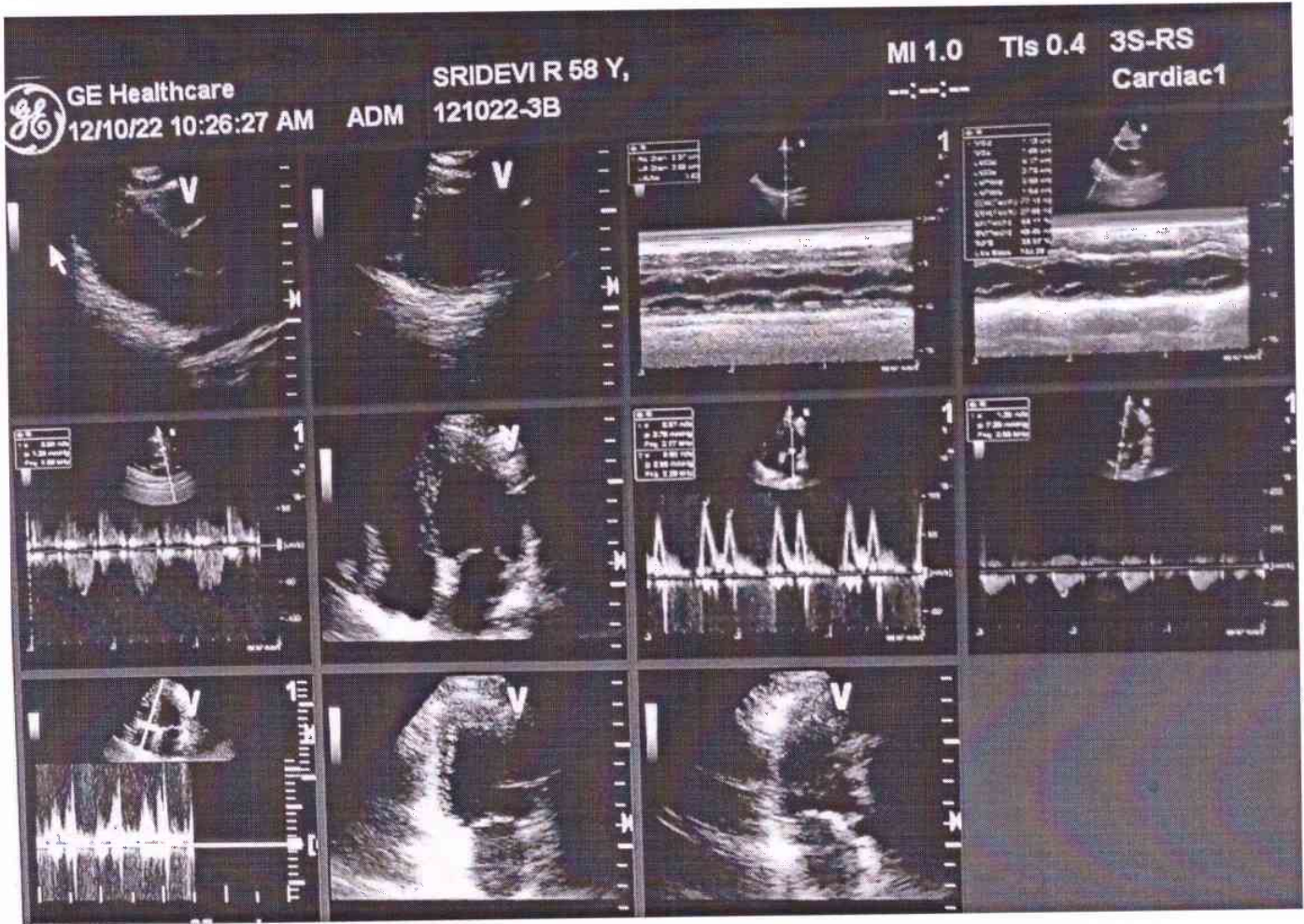



Bangalore Diagnostics & Multi-Speciality Centre

Quality Assurance : EQAP from AIIMS & CMC- Vellore

Quality. Trust. Since 1982.

198, 12th Main, 3rd Block, (Above Namma MTR, Next to SBI), Rajajinagar, Bangalore- 560 010.
Ph. : 080-23505407, 9448079978 e-mail : bangalore.d.s@gmail.com

Patient Name	MRS.SRIDEVI.R.	Patient Id	X-RAY-
Age/DOB	58/	Gender	F
Ref.Doctor	BANK OF BARODA	Date	12/10/2022

X-RAY CHEST PA VIEW

OBSERVATION:

Both hila are normal.

Cardiophrenic and costophrenic angles are normal.

The trachea is central.

The mediastinal and cardiac silhouette are normal.

Cardiothoracic ratio is normal.

Bones of the thoracic cage are normal.

Soft tissues of the chest wall are normal.

IMPRESSION:

NORMAL STUDY

Dr. Vijay Kumar
MBBS, MDRD
Consultant Radiologist

BANGALORE DIAGNOSTICS &
MULTI-SPECIALITY CENTRE
198, 12th Main, 3rd Block
Rajajinagar, Bangalore-560 010

BANGALORE DIAGNOSTIC SERVICE RAJAJINAGARA BANGALORE-560010
DX#2 MRS SRIDEVI R. 28Y F 15/10/2025 10:48:50

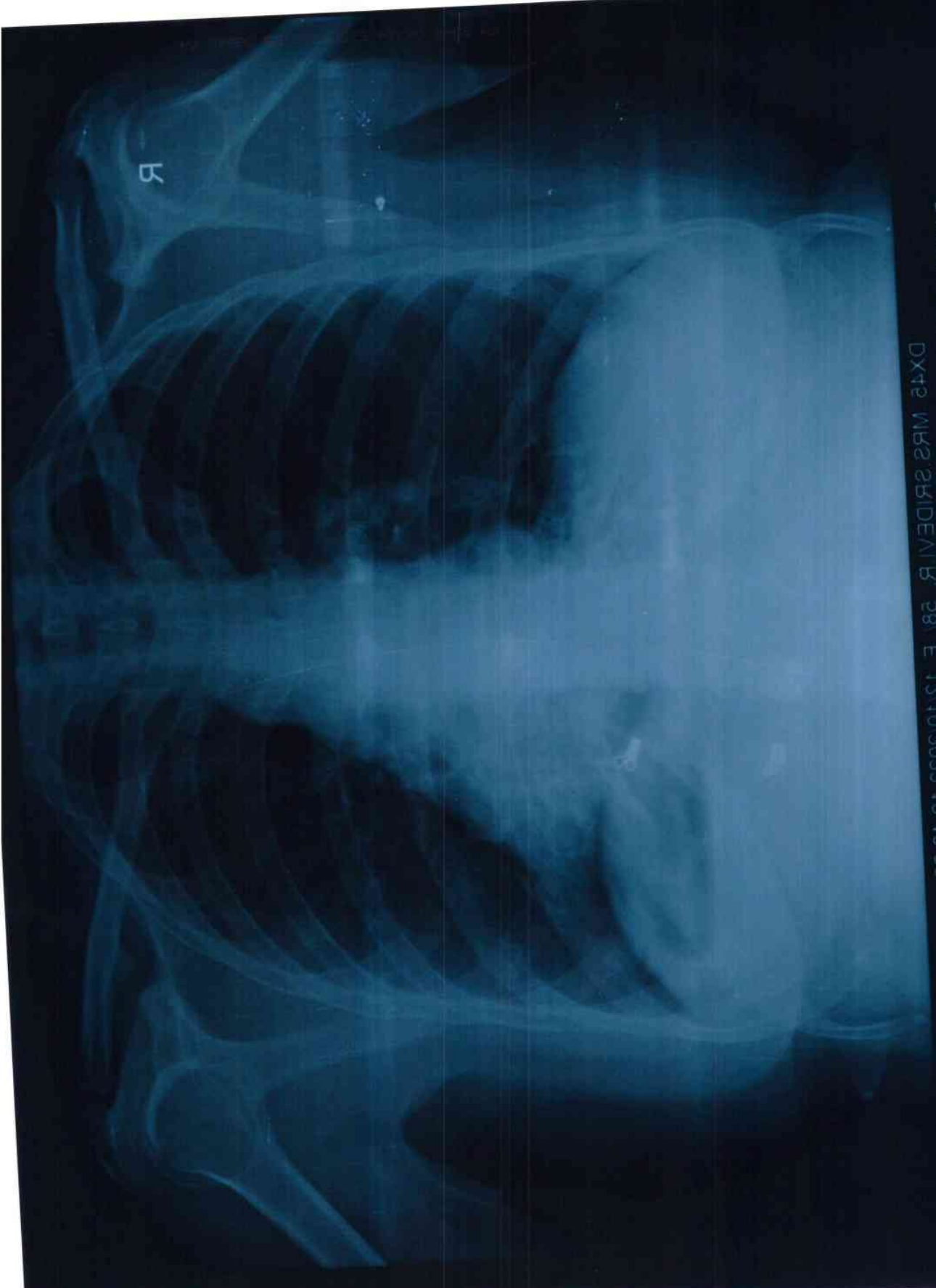



Bangalore Diagnostics & Multi-Speciality Centre

Quality Assurance : EQAP from AIIMS & CMC- Vellore

Quality. Trust. Since 1982.

198, 12th Main, 3rd Block, (Above Namma MTR, Next to SBI), Rajajinagar, Bangalore- 560 010.
Ph. : 080-23505407, 9448079978 e-mail : bangalore.d.s@gmail.com

ELECTROCARDIOGRAM

NAME/AGE : Ms. Sridevi. P

Lab No.: BOB

DATE: 10/10/2022

ECG FINDINGS

Standardization	low	Rate	90L
Rhythm	sin	Axis	a
P Wave	~	PR Interval	0.22
Q Wave	~	QRS Voltage	SUITABLE 20m
QRS Duration	0.09 sec	ST Segment	ST ELEVATION
QT interval	0.42 sec		
U Wave		T Wave	~
Recommendations			
Normal			

BANGALORE DIAGNOSTIC
MULTI-SPECIALITY CENTRE
198, 12th Main, 3rd Block
Rajajinagar, Bangalore-560 010

Dr. ASHOK
MD (Internal Medicine)
Reg No 13444

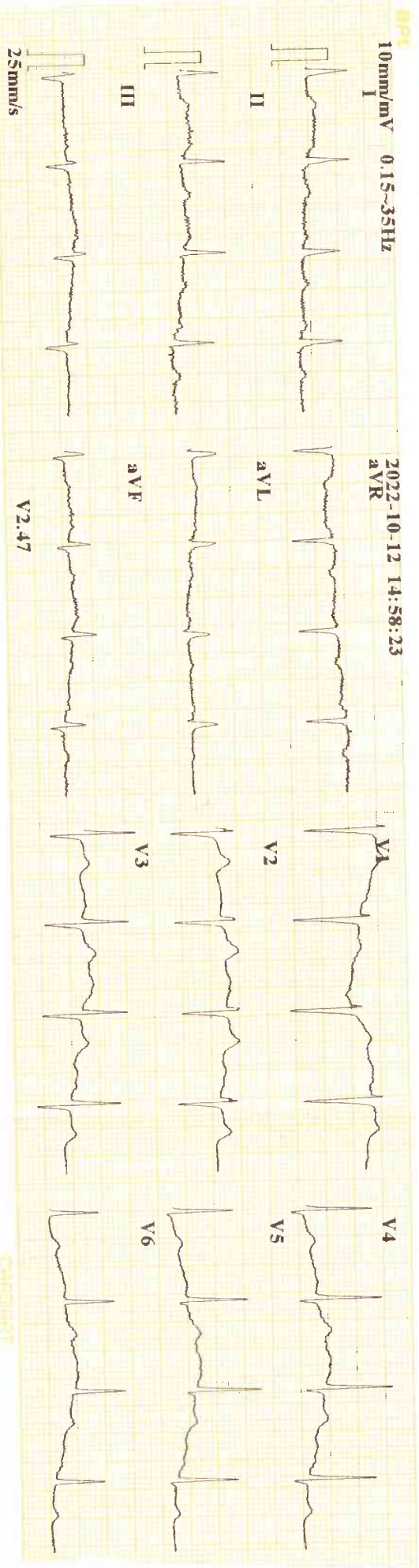

10mm/mV 0.15-35Hz

2022-10-12 14:58:23
aVR

25mm/s

V2.47

BPL

Minnesota Code:
9-4-1(V3)

CARDIAC

ID : 221012-1458
 Name : F. Steadur
 Age : 58 yr
 Sex : Female
 BP :
 Height : cm
 Weight : kg
 HR : 90 bpm
 P Dur : 106 ms
 PR int : 130 ms
 QRS Dur : 94 ms
 QT/QTc int : 342/420 ms
 P/QRS/T axis : 46/16/49 °
 RV5/SV1 amp : 1.085/1.139 mV
 RV5+SV1 amp : 2.224 mV
 RV6/SV2 amp : 0.873/0.771 mV

Diagnosis Information:
 800: Sinus Rhythm
 Normal ECG

Report Confirmed by: