



SMS DIAGNOSTIC CENTRE

Senthil Multi Speciality Hospital

No. 547, Perundurair Road,
Erode - 638 011
Email: smshospitalerode@gmail.com

Phone : 0424 2260375 / 2260376 / 2260377
Emergency Helpline : 88 830 55 555



Patient ID : 0200021750
Patient Name : **MR. SARAVANAKUMAR**
Age /Sex : **30 Y/ M**
Ref By : **BANK OF BARODA**
Referred By : Dr.Dr.C.SENTHILVEL., M.D (Gen) .,D.M (Neuro)

SID No : **02060289**
Collected Date : 11/02/2023 / 12:53
Received Date : 11/02/2023 / 12:53
Reported Date : 11/02/2023 / 14:05

Partial Test Report

Specimen	Test Name (Method)	Result	Flag	Units	Reference Value
HAEMATOLOGY					
COMPLETE BLOOD COUNT (CBC)					
EDTA	TOTAL WBC COUNT. (Electrical Impedance)	6310		Cells / Cumm	4000 to 11000
DIFFERENTIAL COUNT					
EDTA	Polymorphs	56.2		%	40.0 - 65.0
EDTA	Lymphocytes	38.2		%	20.0 - 45.0
EDTA	Eosinophils	3.0		%	1.0 - 6.0
EDTA	Monocyte	2.0		%	2.0 - 8.0
EDTA	Basophils	0.6		%	0.0 - 1.0
EDTA	HAEMOGLOBIN (Hb)	14.5		g/dL	12 - 18
EDTA	PCV (HCT)	42.7		%	Normal :Male 40 - 52
EDTA	RBC COUNT	4.72		millions / cumm	Male: 4.5 - 5.5
EDTA	MCV	90.5		fl	76 - 96
EDTA	MCH	30.7		pg	27 - 31
EDTA	MCHC	33.9		%	30 - 35
EDTA	PLATELET COUNT	2.74		Lakhs / Cumm	1.5 - 4.0
EDTA	MPV (Electrical Impedance)	8.8		fl	6 - 10
cit.Blood	ESR (30 mins /1 hr) (Westergren's)	10		mm/hr	Male <50 Years: 0 - 15 > 50 Years :0 - 20 Female <50 Years: 0 - 20 >50 Years : 0 - 30

BLOOD GROUPING & RH TYPING



Biochemistry & Molecular Biology

Mr K.Kamalasekaran M.Sc (UK)

Dr S.Sowmya PhD | Mr B.Baskar MSc

Microbiology

Dr M. Banumathy MD

Mr S.Soundarapandian M.Sc

Pathology

Dr S.Aravinth MD

Powered By



CISTRON
BIOLOGICAL LABORATORY

Disclaimer:

Isolated Laboratory Investigations are never conclusive. But should be used along with the other clinical examinations and related investigations to confirm the final diagnosis. The result of a laboratory investigation is dependent on the methodology used and sample received.

WE WISH YOU A HEALTHY LIFE

cistronlabs@gmail.com

www.cistronlab.com



SMS DIAGNOSTIC CENTRE

Senthil Multi Speciality Hospital

No. 547, Perundurair Road, Phone : 0424 2260375 / 2260376 / 2260377
 Erode - 638 011 Emergency Helpline : 88 830 55 555
 Email: smshospitalerode@gmail.com



Patient ID : 0200021750
 Patient Name : **MR. SARAVANAKUMAR**
 Age /Sex : **30 Y/ M**
 Ref By : **BANK OF BARODA**
 Referred By : Dr.Dr.C.SENTHILVEL., M.D (Gen) .,D.M (Neuro)

SID No : **02060289**
 Collected Date : 11/02/2023 / 12:53
 Received Date : 11/02/2023 / 12:53
 Reported Date : 11/02/2023 / 14:05

Partial Test Report

Specimen	Test Name (Method)	Result	Flag	Units	Reference Value
EDTA	Blood Group	"B"			
EDTA	RH Typing	POSITIVE			

BIOCHEMISTRY

Serum	BLOOD UREA NITROGEN (BUN) (Urease -GLDH /End Point)	10.1		mg/dl	9.5 - 20
Interpretation :					
Plasma	BLOOD GLUCOSE (Fasting) (GOD/POD)	101.8		mg/dl	70 - 110
Plasma	BLOOD GLUCOSE (Post Prandial) (GOD/POD)	80.2		mg/dl	80-140
HbA1C					
EDTA	Glycosylated Haemoglobin (HbA1c)	5.6		%	Non Diabetic : Less than 6 % Diabetic Range : Good Control - 6.1 - 7.0 % Fair Control - 7.1 - 8.0 % Unsatisfactory Control - 8.1 - 10 % Poor Control : Above 10 % Method:HPLC
Notes : HBA1C is an Index of Your Blood Glucose control for the past three Months.					
EDTA	Estimated Average Glucose (eAG)	114.0		mg/dl	
Serum	CREATININE (Jaffe's Kinetic)	0.88		mg/dl	Male : 0.60-1.40



Biochemistry & Molecular Biology

Mr K.Kamalasekaran M.Sc (UK)

Dr S.Sowmya PhD | Mr B.Baskar MSc

Microbiology

Dr M. Banumathy MD

Mr S.Soundarapandian M.Sc

Pathology

Dr S.Aravinth MD

Powered By



CISTRON
BIOLOGICAL LABORATORY

Disclaimer:

Isolated Laboratory Investigations are never conclusive. But should be used along with the other clinical examinations and related investigations to confirm the final diagnosis. The result of a laboratory investigation is dependent on the methodology used and sample received. **WE WISH YOU A HEALTHY LIFE** cistronlabs@gmail.com www.cistronlab.com



SMS DIAGNOSTIC CENTRE

Senthil Multi Speciality Hospital

No. 547, Perundurai Road,
Erode - 638 011
Email: smshospitalerode@gmail.com

Phone : 0424 2260375 / 2260376 / 2260377
Emergency Helpline : 88 830 55 555



Patient ID : 0200021750

Patient Name : **MR. SARAVANAKUMAR**

Age /Sex : **30 Y/ M**

Ref By : **BANK OF BARODA**

Referred By : Dr.Dr.C.SENTHILVEL., M.D (Gen) .,D.M (Neuro)

SID No : **02060289**

Collected Date : 11/02/2023 / 12:53

Received Date : 11/02/2023 / 12:53

Reported Date : 11/02/2023 / 14:05

Partial Test Report

Specimen	Test Name (Method)	Result	Flag	Units	Reference Value
Serum	URIC ACID (Uricase / Bichromatic end Point)	8.2	H	mg/dl	Male: <7.0 mg/dL

Interpretation :

Verified By
Mr. B.Baskar
Lab Incharge



S. Aravinth.

Dr. S. Aravinth.,M.D (Path)
Consultant Pathologist



Biochemistry & Molecular Biology

Mr K.Kamalasekaran M.Sc (UK)

Dr S.Sowmya PhD | Mr B.Baskar MSc

Microbiology

Dr M. Banumathy MD

Mr S.Soundarapandian M.Sc

Pathology

Dr S.Aravinth MD

Powered By



CISTRON
BIOLOGICAL LABORATORY

Disclaimer:

Isolated Laboratory Investigations are never conclusive. But should be used along with the other clinical examinations and related investigations to confirm the final diagnosis. The result of a laboratory investigation is dependent on the methodology used and sample received. **WE WISH YOU A HEALTHY LIFE** cistronlabs@gmail.com www.cistronlab.com



SMS DIAGNOSTIC CENTRE

Senthil Multi Speciality Hospital

No. 547, Perundurai Road,
Erode - 638 011
Email: smshospitalerode@gmail.com

Phone : 0424 2260375 / 2260376 / 2260377
Emergency Helpline : 88 830 55 555



Patient ID : 0200021750
Patient Name : **MR. SARAVANAKUMAR**
Age /Sex : **30 Y/ M**
Ref By : **BANK OF BARODA**
Referred By : Dr.Dr.C.SENTHILVEL., M.D (Gen) .,D.M (Neuro)

SID No : **02060289**
Collected Date : 11/02/2023 / 12:53
Received Date : 11/02/2023 / 12:53
Reported Date : 11/02/2023 / 14:05

Partial Test Report

Specimen	Test Name (Method)	Result	Flag	Units	Reference Value
BIOCHEMISTRY					
LIPID PROFILE					
Serum	TOTAL CHOLESTEROL (Oxidase-Peroxidase)	182.0		mg/dl	Less Than 220
Interpretation :					
Serum	TRIGLYCERIDES (TGL) (GPO- Bichromatic end Point)	122.0		mg/dl	Less Than 150
Interpretation :					
Serum	HDL CHOLESTEROL (Direct / immunoprecipitation)	68.0		mg/dl	Male : 42 - 88 Female : 35 - 80
Interpretation :					
Serum	LDL - CHOLESTEROL (Calculated)	89.6		mg/dl	Less Than 170
Interpretation :					
Serum	VLDL CHOLESTEROL (Calculated)	24.4		mg/dl	Less than 46
Serum	NON HDL CHOLESTEROL (Calculated)	114		mg/dl	< 130
Serum	TOTAL CHOL/HDL CHOL. RATIO (Calculated)	2.7			Less than 4.5
	LDL/HDL Ratio	1.3			2.5 - 3.5

Verified By
Mr. B.Baskar
Lab Incharge



S. Aravinth.
Dr. S. Aravinth.,M.D (Path)
Consultant Pathologist

Biochemistry & Molecular Biology

Mr K.Kamalasekaran M.Sc (UK)

Dr S.Sowmya PhD | Mr B.Baskar MSc

Microbiology

Dr M. Banumathy MD

Mr S.Soundarapandian M.Sc

Pathology

Dr S.Aravinth MD

Powered By



CISTRON
BIOLOGICAL LABORATORY

Disclaimer:

Isolated Laboratory Investigations are never conclusive. But should be used along with the other clinical examinations and related investigations to confirm the final diagnosis. The result of a laboratory investigation is dependent on the methodology used and sample received. **WE WISH YOU A HEALTHY LIFE**

cistronlabs@gmail.com www.cistronlab.com



SMS DIAGNOSTIC CENTRE

Senthil Multi Speciality Hospital

No. 547, Perundurai Road,
Erode - 638 011
Email: smshospitalerode@gmail.com

Phone : 0424 2260375 / 2260376 / 2260377
Emergency Helpline : 88 830 55 555



Patient ID : 0200021750
Patient Name : **MR. SARAVANAKUMAR**
Age /Sex : **30 Y/ M**
Ref By : **BANK OF BARODA**
Referred By : Dr.Dr.C.SENTHILVEL., M.D (Gen) .,D.M (Neuro)

SID No : **02060289**
Collected Date : 11/02/2023 / 12:53
Received Date : 11/02/2023 / 12:53
Reported Date : 11/02/2023 / 14:05

Partial Test Report

Specimen	Test Name (Method)	Result	Flag	Units	Reference Value
BIOCHEMISTRY					
LIVER FUNCTION TEST (LFT)					
Serum	BILIRUBIN (TOTAL) (Diazo)	0.66		mg/dl	Adults & children up to 1.0
Serum	BILIRUBIN (DIRECT) (Diazo)	0.30		mg/dl	0.2 - 0.4
Interpretation :					
Serum	BILIRUBIN (INDIRECT) (Calculated)	0.36		mg/dl	0.2 - 1.0
TOTAL PROTEIN & A/G RATIO					
Serum	TOTAL PROTEIN (Biuret / End Point)	6.7		gm/dl	6.6-8.7
Interpretation :					
Serum	ALBUMIN (Bromocresol Green(BCG))	3.9		gm/dl	Adults 3.4-4.8
Serum	GLOBULIN (Calculated)	2.8	L	g/dL	Adults 3.0 - 3.5
Serum	A/G Ratio	1.39			1.2 -1.5
Interpretation :					
Serum	SGOT (AST) (Modified With out P-5-P)	55	H	U/L	Male : up to 38
Serum	SGPT (ALT) (Modified With out P-5-P)	48.5	H	U/L	Males: up to 41
Serum	ALKALINE PHOSPHATASE (p-NPP- (AMP Buffer))	112		U/L	Male 40-129
Serum	GAMMA GT (IFCC)	43		U/L	10 - 45
Interpretation :					
Urine	URINE SUGAR (F) (Dipstick)	Nil			



Biochemistry & Molecular Biology

Mr K.Kamalasekaran M.Sc (UK)

Dr S.Sowmya PhD | Mr B.Baskar MSc

Microbiology

Dr M. Banumathy MD

Mr S.Soundarapandian M.Sc

Pathology

Dr S.Aravinth MD

Powered By



CISTRON
BIOLOGICAL LABORATORY

Disclaimer:

Isolated Laboratory Investigations are never conclusive. But should be used along with the other clinical examinations and related investigations to confirm the final diagnosis. The result of a laboratory investigation is dependent on the methodology used and sample received. **WE WISH YOU A HEALTHY LIFE** cistronlabs@gmail.com www.cistronlab.com



SMS DIAGNOSTIC CENTRE

Senthil Multi Speciality Hospital

No. 547, Perundurai Road,
Erode - 638 011
Email: smshospitalerode@gmail.com

Phone : 0424 2260375 / 2260376 / 2260377
Emergency Helpline : 88 830 55 555



Patient ID : 0200021750
Patient Name : **MR. SARAVANAKUMAR**
Age /Sex : **30 Y/ M**
Ref By : **BANK OF BARODA**
Referred By : Dr.Dr.C.SENTHILVEL., M.D (Gen) .,D.M (Neuro)

SID No : **02060289**
Collected Date : 11/02/2023 / 12:53
Received Date : 11/02/2023 / 12:53
Reported Date : 11/02/2023 / 14:05

Partial Test Report

Specimen	Test Name (Method)	Result	Flag	Units	Reference Value
Urine	URINE SUGAR (PP) (Uristick Method)	Nil			
CLINICAL PATHOLOGY					
URINE ROUTINE ANALYSIS					
Urine	Color	Straw Yellow			Pale yellow
Urine	Appearance	Clear			Clear
Urine	Sp.Gravity	1.010			1.010 - 1.025
Urine	pH	6.0			5.0 - 8.0
Urine	Proteins	Nil			Nil
Urine	Sugar (F/ R/ PP)	Nil			Nil
<u>MICROSCOPY</u>					
Urine	Pus Cells	2 - 3			0 - 5 /hpf
Urine	Epithelial Cells	1 - 2			0 - 5 /hpf
Urine	RBC's	Nil			Nil
Urine	Casts	Nil			Nil
Urine	Crystals	Nil			Nil



Biochemistry & Molecular Biology

Mr K.Kamalasekaran M.Sc (UK)

Dr S.Sowmya PhD | Mr B.Baskar MSc

Microbiology

Dr M. Banumathy MD

Mr S.Soundarapandian M.Sc

Pathology

Dr S.Aravinth MD

Powered By



CISTRON
BIOLOGICAL LABORATORY

Disclaimer:

Isolated Laboratory Investigations are never conclusive. But should be used along with the other clinical examinations and related investigations to confirm the final diagnosis. The result of a laboratory investigation is dependent on the methodology used and sample received. **WE WISH YOU A HEALTHY LIFE**

cistronlabs@gmail.com www.cistronlab.com



SMS DIAGNOSTIC CENTRE

Senthil Multi Speciality Hospital

No. 547, Perundurai Road, Phone : 0424 2260375 / 2260376 / 2260377
 Erode - 638 011 Emergency Helpline : 88 830 55 555
 Email: smshospitalerode@gmail.com



Patient ID : 0200021750
 Patient Name : **MR. SARAVANAKUMAR**
 Age /Sex : **30 Y/ M**
 Ref By : **BANK OF BARODA**
 Referred By : Dr.Dr.C.SENTHILVEL., M.D (Gen) .,D.M (Neuro)

SID No : **02060289**
 Collected Date : 11/02/2023 / 12:53
 Received Date : 11/02/2023 / 12:53
 Reported Date : 11/02/2023 / 14:05

Partial Test Report

Specimen	Test Name (Method)	Result	Flag	Units	Reference Value
Urine	Others	Nil			Nil

End Of Report

Verified By
 Mr. B.Baskar
 Lab Incharge



Dr. S. Aravinth.,M.D (Path)
 Consultant Pathologist



Biochemistry & Molecular Biology

Mr K.Kamalasekaran M.Sc (UK)

Dr S.Sowmya PhD | Mr B.Baskar MSc

Microbiology

Dr M. Banumathy MD

Mr S.Soundarapandian M.Sc

Pathology

Dr S.Aravinth MD

Powered By



CISTRON
 BIOLOGICAL LABORATORY

Disclaimer:

Isolated Laboratory Investigations are never conclusive. But should be used along with the other clinical examinations and related investigations to confirm the final diagnosis. The result of a laboratory investigation is dependent on the methodology used and sample received. **WE WISH YOU A HEALTHY LIFE** cistronlabs@gmail.com www.cistronlab.com



SENTHIL MULTI SPECIALITY HOSPITAL
ERODE

13917/Mr Saravana Kumar s 30Yrs-11Months/Male 80 Kgs/176 Cms BP: ___/___ mmHg HR: 64 bpm
 Ref.: BOB Test Date: 11-Feb-2023(12:28:50) Notch: 50Hz 0.05Hz - 35Hz 10mm/mV 25mm/Sec

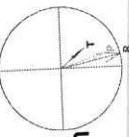

PR Interval: 128 ms
 QRS Duration: 122 ms
 QT/QTc: 415/429ms
 P-QRS-T Axis: 72 - 78 - 50 (Deg)

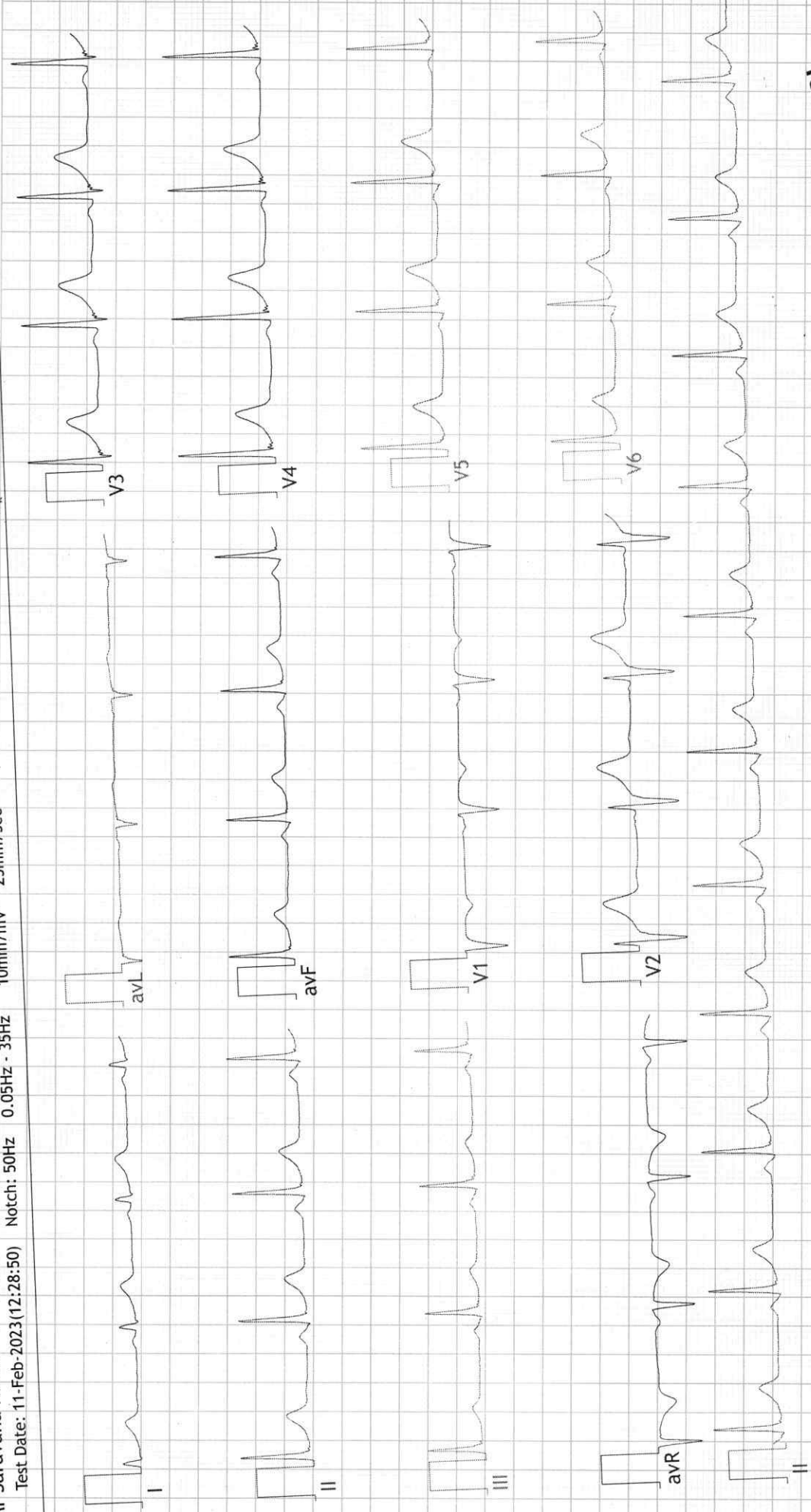

FINDINGS: Normal Sinus Rhythm
 Vent Rate : 64 bpm; PR Interval : 128 ms; QRS Duration: 122 ms; QT/QTc Int : 415/429 ms
 P-QRS-T axis: 72. 78. 50. (Deg)
 Comments :

[Signature]

DR. S. VENKATESAN
 M.D. (GEN), D.M (CARDIO)

Reg. No. 84470
 Consultant Interventional Cardiologist,
 Senthil Multi Speciality Hospital,
 Senthil Multi Road, Erode - 638 014.
 No.541, Dr.G.SENTHILVEL MD., DM, (NEURO)

இந்திய அரசாங்கம்
Government of India
 சரவணக்குமார்
 SARAVANAKUMAR
 தந்தை : சண்முகம்
 Father : Sanmugam
 பிறந்தவருடம் / Year of Birth : 1992
 ஆண்பால் / Male

2856 3770 4830

ஆதார் - சாதாரண மனிதனின் அதிகாரம்

DOB : 07/03/1992



S. Saravanan

Dr. A. NITHYANANTHAN, M.B.B.S.,
 Reg. No : 154399
 Duty Medical Officer
 SENTHIL MULTI SPECIALITY HOSPITAL,
 547, Perundurai Road, Erode 638 011.

இந்திய தனிப்பட்ட அடையாள ஆணைய அமைப்பு
Unique Identification Authority of India

ஆதார் முகவரி:
 S/O: சண்முகம், 5, கஸ்பா பழையகோட்டை, குட்டப்பாளையம், காங்கயம், முள்ளிபுரம், முள்ளிபுரம், திருப்பூர், தமிழ் நாடு, 638108

Address:
 S/O: Shanmugam, 5, KASBA PALAYAKOTTAI, KUTTAPALAYAM, kankayam, Mullipuram, Mullipuram, Tiruppur, Tamil Nadu, 638108

2856 3770 4830

1947 1800 300 1947
 help@uidai.gov.in
 www.uidai.gov.in

DOB

med. whel.



SMS DIAGNOSTIC CENTRE
Senthil Multi Speciality Hospital

No. 547, Perundurai Road, Phone : 0424 2260375 / 2260376 / 2260377
Erode - 638 011 Emergency Helpline : 88 830 55 555
Email: smshospitalerode@gmail.com



Patient ID : 0200021750
Patient Name : **MR. SARAVANAKUMAR**
Age /Sex : **30 Y / M**
Ref By : **BANK OF BARODA**
Referred By : Dr.Dr.C.SENTHILVEL., M.D (Gen) .,D.M (Neuro)

SID No : **02060289**
Collected Date : 11/02/2023 / 12:53
Received Date : 11/02/2023 / 12:53
Reported Date : 12/02/2023 / 00:26

Final Test Report

Specimen	Test Name (Method)	Result	Flag	Units	Reference Value
IMMUNOLOGY					
THYROID FUNCTION TEST (TOTAL)					
Serum	T3 (Triiodothyronine) (CLIA)	0.92		ng/ml	0.58 - 1.59
Serum	T4 (Thyroxine) (CLIA)	9.33		ug/dl	4.5 - 12.5
Serum	TSH (Thyroid Stimulating Hormone) (CLIA)	0.404		μIU/ml	Adult-0.30-5.50

End Of Report

Verified By
Mr. B. Baskar
Lab Incharge



S. Aravinth.

Dr. S. Aravinth., M.D (Path)
Consultant Pathologist



Biochemistry & Molecular Biology

Mr K.Kamalasekaran M.Sc (UK)

Dr S.Sowmya PhD | Mr B.Baskar MSc

Microbiology

Dr M. Banumathy MD

Mr S.Soundarapandian M.Sc

Pathology

Dr S.Aravinth MD

Powered By



CISTRON
BIOLOGICAL LABORATORY

Disclaimer:

Isolated Laboratory Investigations are never conclusive. But should be used along with the other clinical examinations and related investigations to confirm the final diagnosis. The result of a laboratory investigation is dependent on the methodology used and sample received.

WE WISH YOU A HEALTHY LIFE

cistronlabs@gmail.com

www.cistronlab.com



SMS SCANS



- 3D ULTRASOUND SCAN
- COLOUR DOPPLER
- ECHO CARDIOGRAPHY
- TRANSCRANIAL DOPPLER

NAME: MR. SARAVANAKUMAR AGE: 30YRS SEX: MALE
DATE: 11.02.2023 REF BY: DR. C. SENTHILVEL M.D.,DM (Neuro).

ULTRASOUND ABDOMEN AND PELVIS

Liver : Size is normal. Echogenecity Normal.
Intrahepatic biliary radicles normal.
CBD and portal vein normal.

Gall bladder : Distended. Wall normal. No calculus.

Pancreas : Head, neck, body and tail appears normal.

Spleen : Size is normal Echogenecity normal.

Aorta and IVC : Normal.

Right kidney : Size normal. Cortical echoes normal.
Corticomedullary differentiation maintained.
Pelvicalyceal system normal. No calculus

Left kidney : Size normal. Cortical echoes normal.
Corticomedullary differentiation maintained.
Pelvicalyceal system Normal .No calculus

Urinary bladder : Distended. Wall regular.

Prostate : Normal in size and echotexture.

IMPRESSION:

➤ NORMAL ULTRASOUND STUDY OF ABDOMEN AND PELVIS.

DR.R.TAMILANBAN MBBS.,DNB(Rad),
Consultant Radiologist



SENTHIL MULTI SPECIALITY HOSPITAL

547, PERUNDURAI ROAD, ERODE -638 011.

© 0424-2260375, 2260376, 2260377, Fax: 0424-2260374

EMERGENCY AMBULANCE SERVICE 98432 55055

Healing With A Humane Touch







SENTHIL MULTI SPECIALITY HOSPITAL

Healing with a humane touch

547, Perundurai Road, Erode - 638 011.
E-Mail: smshospital_erode@yahoo.co.in

Phone : (0424) 2260 375, 376, 377
Emergency Helpline: 88 830 55 555, 81 100 00 699



PATIENT NAME : MR. SARAVANA KUMAR
AGE : 30 YRS / MALE
CHEST X-RAY : PA View
DATE : 11.02.2023

X-RAY CHEST- REPORT

Trachea in mid line

Both Hilar regions normal.

CT Ratio normal

Both lung fields normal

Thoracic Bony cage normal

Soft tissue normal.

IMPRESSION:

- ESSENTIALLY NORMAL STUDY.



DR. R.TAMILANBAN MBBS., DNB (Rad),
Consultant Radiologist

R

MR. SARAVANAKUMAR. S. 30Y/M 5781 CHEST PA 11-Feb-23 11:19 AM
SENTHIL MULTISPECIALITY HOSPITAL ERODE

Master Health Check-up

SENTHIL MULTI SPECIALITY HOSPITAL



547, PERUNDURAI ROAD, ERODE-638011.
☎ 0424-2260375, 2260376, 2260377

Name: MR. Saravanakuma

Date: 11/02/2023 I.D.No. 157771

Age: 30 Occupation: -

Sex: Male Female Tel. No. _____

Address: S/o. Shanmugam, 5. Kasba.

Examined by Dr.: _____

Malli Puzam, Palayakottai, Kuttu Palayam

CONSULTANT: PHYSICIAN-IN-CHARGE

MEDICAL SUMMARY

Chief complaints :

Not a low Dm/4ml ctn/BA.

History of Present illness :

No specific complaints at present

Systemic Review

I. Cardiovascular System :

Chest pain
Breathing Difficulty
Palpitation
Swelling-feet
History of High Blood Pressure
Any medications

} mt

II. Respiratory system including naso bronchial complaints:

Sneezing
Cough
Dyspnoea
Wheezing

Running nose

Nose block

} mt

III. Dental:

IV. Gastro Intestinal system :

Appetite (N)
Abdominal pain
Flatulence and Dyspepsia
Bowel habits
Peptic ulcers

} mt
Regimen
mt

Mouth ulcers

Piles

mt

V. Genito urinary :

Frequency
Burning
Urgency
Prostate enlargement
GYN

5-6 Day
Hesitancy
Hydrocele

mt Night

Dribbling

mt

Overflow

VI. Central Nervous System :

Headache
Giddiness
Memory and Concentration
Neuritis

} mt
Subjective
(N)

objective

Aura

Sleep

(N)

VII. Eyes :

Vision

Blurred vision - Central

VIII. Ears :

Hearing

Spasms

IX. Spine & Joints :

X. Skin:

XI. General Symptoms:

XII. Present Medications

mf

Past History

Medical

mf

Surgical

- mf

Personal History :

Marital Status : S / M / W

Habits-Cigarettes

mf

Tobacco & Snuff

mf

No. of Children

1

Diet

mf

Veg. / Non-Veg.

mixey

Alcohol

Physical Activity

mf

Drug Allergies

Cycing, Penicillin

mf

Family History :

Father

55 ym, alive, Healthy

Mother

45 ym, alive, Hypertension

Siblings

1 brother, alive, Healthy

Diabetes

B.P.

Heart

C.V.A.

Allergies

Cancer

Epilepsy

Endocrine & Others

mf

mf

Physical Examination

General : Build *Wam* Height *176cm* Weight *80kg* Clubbing *mt*
Anaemia *mt* Icterus *mt* Cyanosis *mt*
Oedema *mt* Glands *(N)*

HENT :
CVS : Heart Rate & Rhythm *74/min*

B.P. : Supine *(40/70)* Sitting *(30/70)* Standing *110/50*

Chest shape *bn symm*

Heart Sounds *sm*

Murmurs *mt*
Thrills *mt*

RS : Rate & Type *12/min*

Breath Sounds *num*

Abdomen : Appearance *mt*

Liver *(N)* Spleen *(N)*

Tenderness *mt*

Bowel Sounds *(+)*

Kidney *(N)*

Colon *(N)*

Fluid *mt*

HYDROCELE & HERNIAL ORIFICES

GYNEC

CNS : Cranial Nerves
Sensory System
Motor System
Reflexes

EYES AND FUNDUS

SKIN

EXTREMITIES

INVESTIGATIONS

Haemogram : -Haemoglobin 14.5 Total RBC 4.72 PVC 42.7
 -MCV 90.5 MCH 30.7 MCHC 33.9
 -Total WBC 6310 P 56.2 L 38.2 E 3.0 M 2.0 ESR 10

Blood Grouping & Rh. Typing:

VDRL :

Biochemistry : 10.1 0.88 8.2
 Blood Urea Creatinine Uric Acid
 182.0 68.0 89.6
 Total Cholesterol HDL LDL

Ratio of Total Chol 182.0
 HDL Chol Triglycerides

Live Functions: 6.7 3.9 2.8
 Total Proteins Albumin Globulin
 112 48.5 43
 Alk. phs SGPT GGTP

Glucose Tolerance Fasting 1hr 2hrs
 - Blood Sugar 101.8 80.2
 - Urine Sugar nil nil

Urine Examination

Stools:

X-ray Chest. P.A. View;

E.C.G. Resting :

Others :

Final Impression :

MASTER HEALTH CHECK-UP

ADVISED :

MEDICAL OFFICER

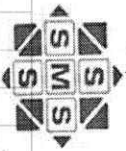

Summary

SENTHIL MULTISPECIALITY HOSPITAL
ERODE

16717/MR SARAVANA KUMAR S 30 Yrs/Male 80 Kg/176 Cms

Date: 11-Feb-2023 12:31:22 PM

Ref. By : BOB

Protocol : BRUCE

Objective :

Stage	StageTime (Min:Sec)	PhaseTime (Min:Sec)	Speed (mph)	Grade (%)	METS	H.R. (bpm)	B.P. (mmHg)	R.P.P. x100	PVC	Comments
Supine					1.0	79	120/80	94	-	
Standing					1.0	76	120/80	91	-	
HV					1.0	80	120/80	96	-	
ExStart					1.0	84	120/80	100	-	
Stage 1	3:00	3:01	1.7	10.0	4.7	110	120/80	132	-	
Stage 2	3:00	6:01	2.5	12.0	7.1	131	130/80	170	-	
Stage 3	3:00	9:01	3.4	14.0	10.2	168	140/90	235	-	
PeakX	0:02	9:03	4.2	16.0	10.3	157	140/90	219	-	
Recovery	1:00		1.1	0.0	4.3	136	150/100	204	-	
Recovery	2:00		1.1	0.0	1.0	119	140/90	166	-	
Recovery	3:00		1.1	0.0	1.0	109	130/90	141	-	
Recovery	4:00		1.1	0.0	1.0	103	130/80	133	-	
Recovery	5:00		1.1	0.0	1.0	97	120/80	116	-	
Recovery	5:05		1.1	0.0	1.0	95	120/80	114	-	

Advice/Comments:

S. Saravanan



Advice/Comments:

Summary

SENTHIL MULTISPECIALTY HOSPITAL

ERODE

16717/MR SARAVANA KUMAR S 30 Yrs/Male

80 Kg/176 Cms

Date: 11-Feb-2023 12:31:22 PM

Medication : NIL

History :

Test End Reason : Test Complete

Findings :

The patient exercised according to BRUCE for 9:3, achieving a work level of Max METS:10.3. Resting heart rate initially is 79 bpm, that rose to a max. heart rate of 168 bpm which represents 88% of predicted heart rate as per the patient's age. Resting blood pressure 120/80 mmhg, rose to a maximum blood pressure of 140/90. The stress test was stopped due to Test Complete

Parameters :

Exercise Time : 9:03 minutes

Max HR attained : 168 bpm 88% of Max Predictable HR 190

Max BP : 140/90(mmHg)(mmHg)

Workload attained : 10.3 (Good Effort Tolerance)

No significant ST segment changes noted during exercise or recovery.

No Angina/Arrhythmia/S3/murmur

Final Impression : Test is negative for inducible ischaemia.

Maximum Depression: 4:05

DR. S. VENKATESAN
M.D. (GEN). D.M (CARDIO)

Reg. No: 81470
Consultant Interventional Cardiologist
Senthil Multi Speciality Hospital,
No.547, Perundurai Road, Erode - 638 011.

SENTHIL MULTISPECIALTY HOSPITAL
ERODE
16717

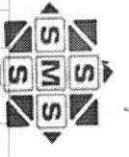

12 Lead + Comparison

16717/MR SARAVANA KUMAR 39 bpm
 30 Yrs/Male METS: 1.0
 80 Kg/176 Cms BP: 120/80
 Date: 11-Feb-2023 12:31:22 PM

SENTHIL MULTISPECIALTY HOSPITAL ERODE

MPPR: 41% of 190
 Speed: 1.1 mph
 Grade: 0.0%

Raw ECG
 BRUCE
 (0.05-100)Hz

Ex Time 00:32
 BLC : On
 Notch : On

SUPINE
 10.0 mm/mV
 25 mm/Sec.

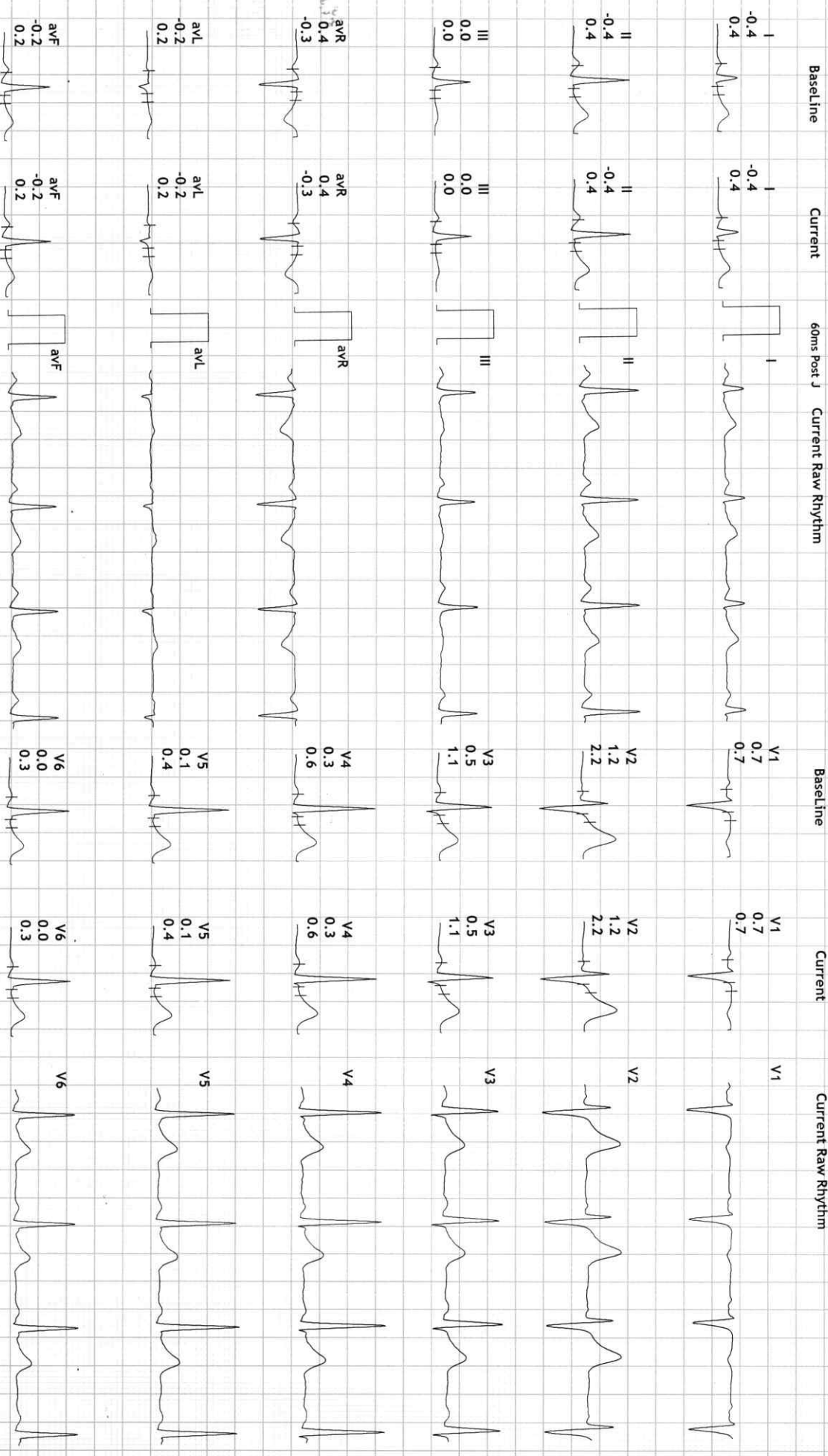

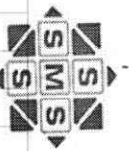

12 Lead + Comparison

SENTHIL MULTISPECIALITY HOSPITAL
ERODE

16717/MR SARAVANNA KUMAR 54 bpm
30 Yrs/Male METS: 1.0
80 Kg/176 Cms BP: 120/80
Date: 11-Feb-2023 12:31:22 PM

MPPHR: 38% of 190
Speed: 1.1 mph
Grade: 0.0%

Raw ECG
BRUCE
(0.05-100)Hz

Ex Time 00:35
BLC : 0n
Notch : 0n

STANDING
10.0 mm/mV
25 mm/Sec.

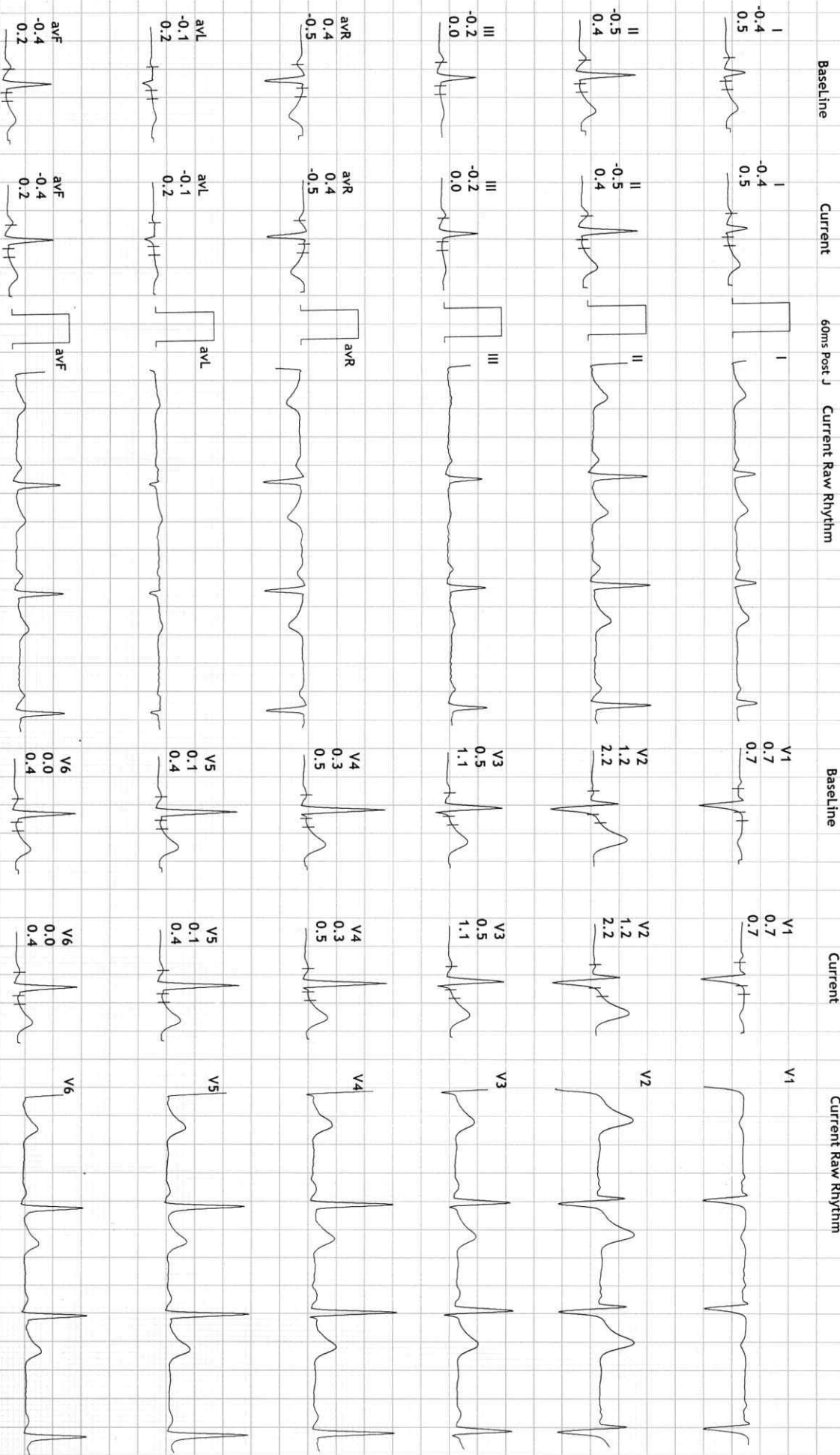

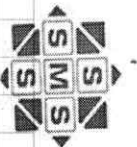

12 Lead + Comparison

16717/MR SARAVANA KUMAR 81 bpm
 30 Yrs/Male METS: 1.0
 80 Kg/176 Cms BP: 120/80
 Date: 11-Feb-2023 12:31:22 PM

SENTHIL MULTISPECIALITY HOSPITAL ERODE

MPHR: 42% of 190
 Speed: 1.1 mph
 Grade: 0.0%

Raw ECG
 BRUCE
 (0.05-100)HZ

EX Time 00:41
 BLC : On
 Notch : On

HV
 10.0 mm/mV
 25 mm/Sec.

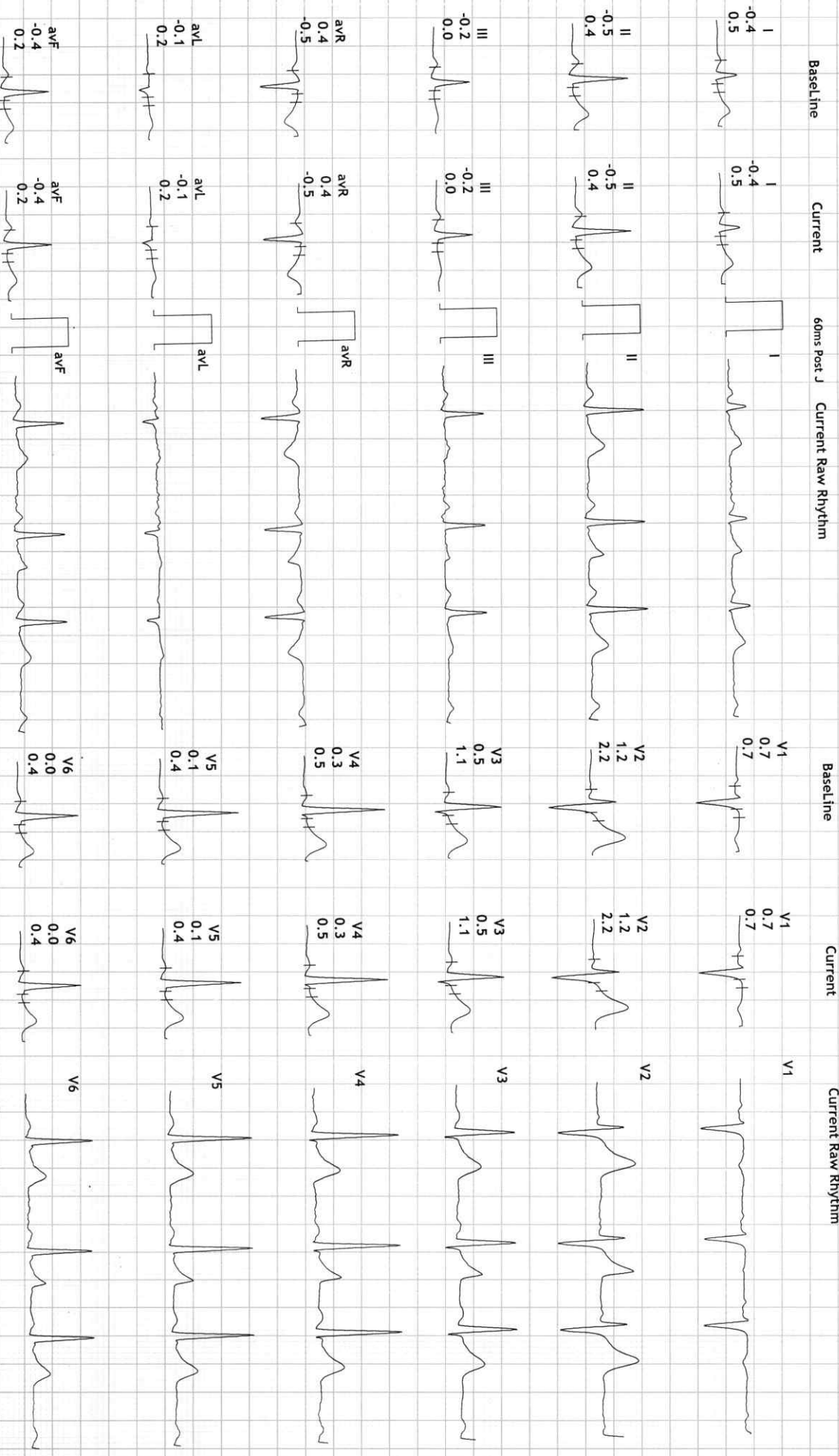

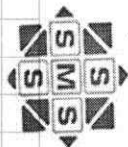

12 Lead + Comparison

16717/MR SARAVANA KUMAR 81 bpm
 30 Yrs/Male METS: 1.0
 80 Kg/176 Cms BP: 120/80
 Date: 11-Feb-2023 12:31:22 PM

SENTHIL MULTISPECIALITY HOSPITAL ERODE

MpHR: 42% of 190
 Speed: 0.0 mph
 Grade: 0.0%

Raw ECG
 BRUCE
 (0.05-100)Hz

Ex Time 00:00
 BLC : On
 Notch : On

ExStrt
 10.0 mm/mV
 25 mm/Sec.

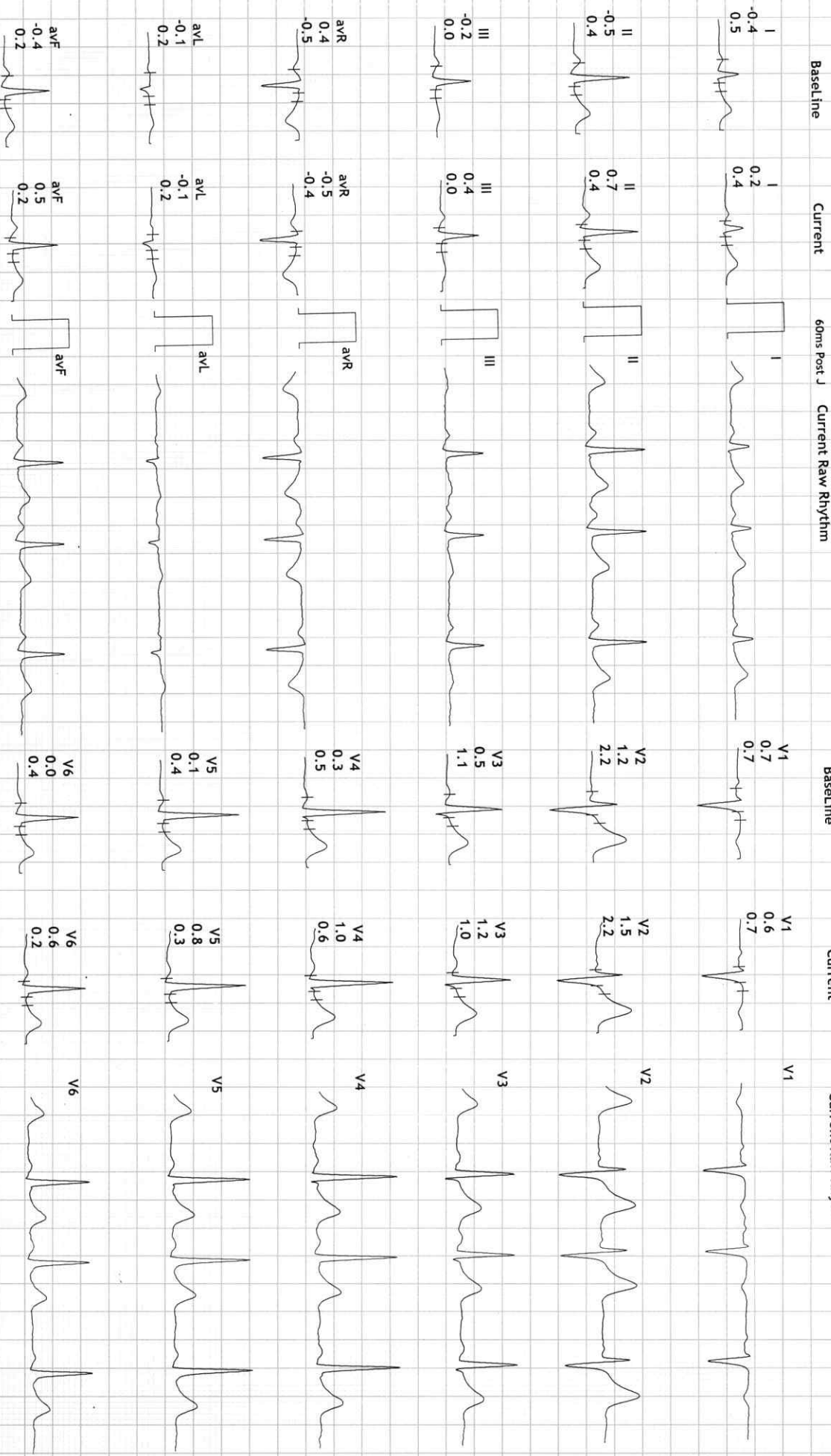

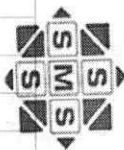

12 Lead + Comparison

16717/MR SARAVANA KUMAR \$10 bpm
 30 Yrs/Male METS: 4.7
 80 Kg/176 Cms BP: 120/80
 Date: 11-Feb-2023 12:31:22 PM

SENTHIL MULTISPECIALITY HOSPITAL ERODE

MHR: 57% of 190
 Speed: 1.7 mph
 Grade: 10.0%

Raw ECG
 BRUCE
 (0.05-100)Hz

Ex Time 03:00
 BLC : On
 Notch : On

Stage 1 (03:00)
 10.0 mm/mV
 25 mm/Sec.

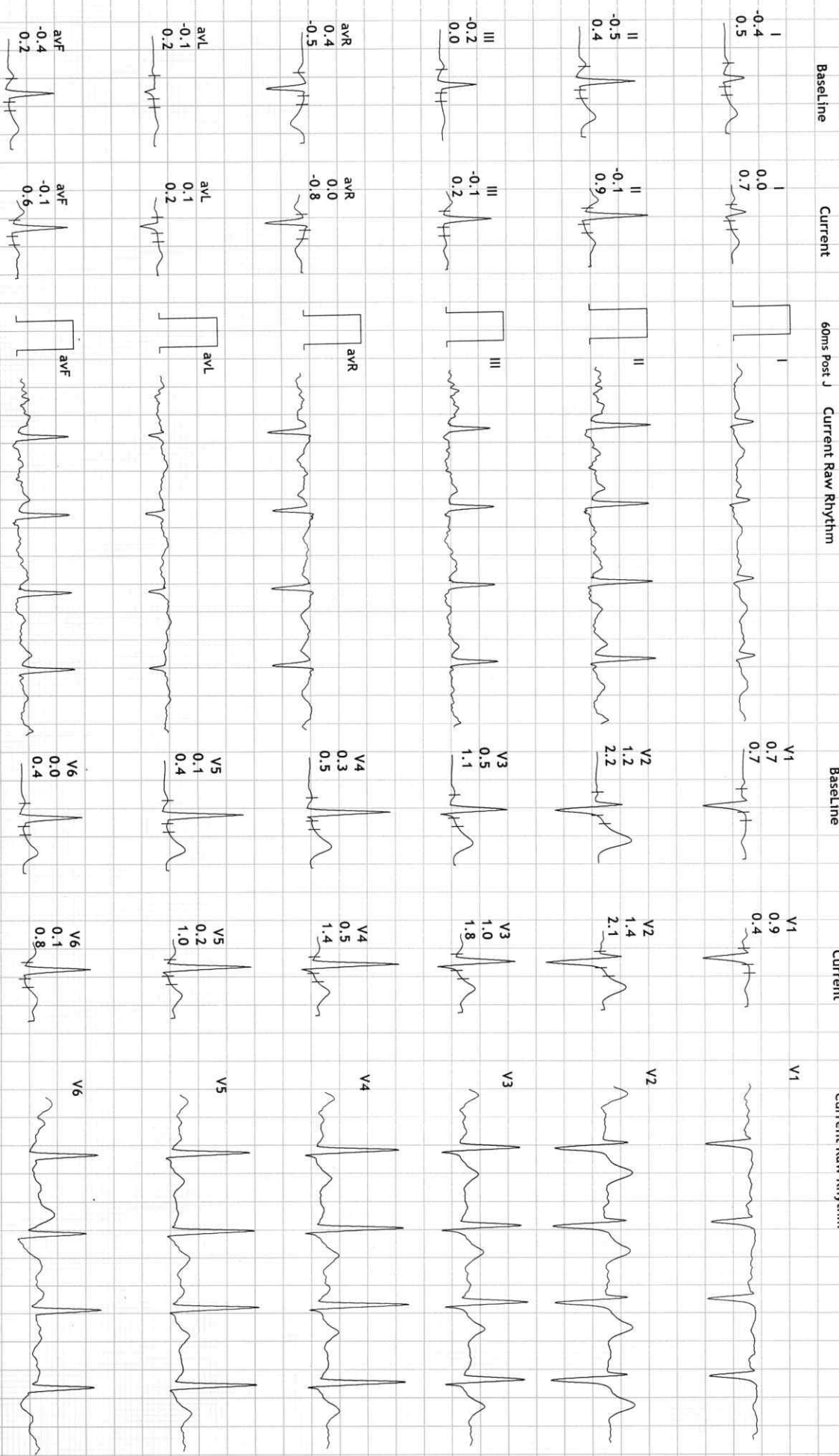

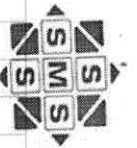

12 Lead + Comparison

SENTHIL MULTISPECIALTY HOSPITAL
ERODE

16717/MR SARAVANA KUMAR 531 bpm
30 Yrs/Male METS: 7.1
80 Kg/176 Cms BP: 130/80
Date: 11-Feb-2023 12:31:22 PM

MpHR: 68% of 190
Speed: 2.5 mph
Grade: 12.0%

Raw ECG
BRUCE
(0.05-100)Hz

Ex Time 06:00
BLC : On
Notch : On

Stage 2 (03:00)
10.0 mm/mV
25 mm/Sec.

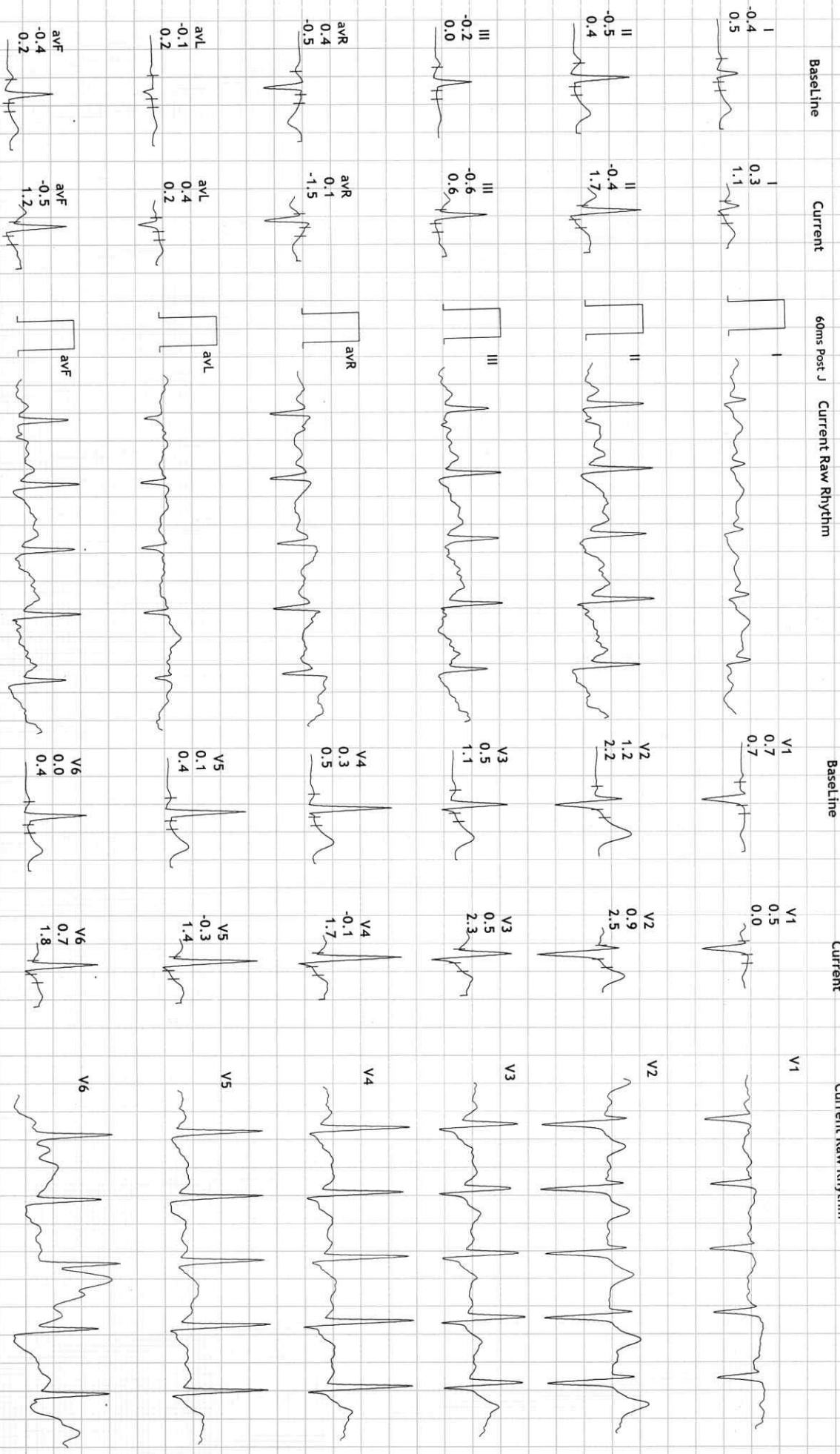

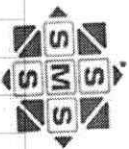

12 Lead + Comparison

SENTHIL MULTISPECIALITY HOSPITAL
ERODE

16717/MR SARAVANA KUMAR 668 bpm
30 Yrs/Male METS: 10.2
80 Kg/176 Cms BP: 140/90
Date: 11-Feb-2023 12:31:22 PM

MpHR: 88% of 190
Speed: 3.4 mph
Grade: 14.0%

Raw ECG
BRUCE
(0.05-100)HZ

Ex Time 09:00
BLC : On
Notch : On

Stage 3 (03:00)
10.0 mm/mV
25 mm/Sec.

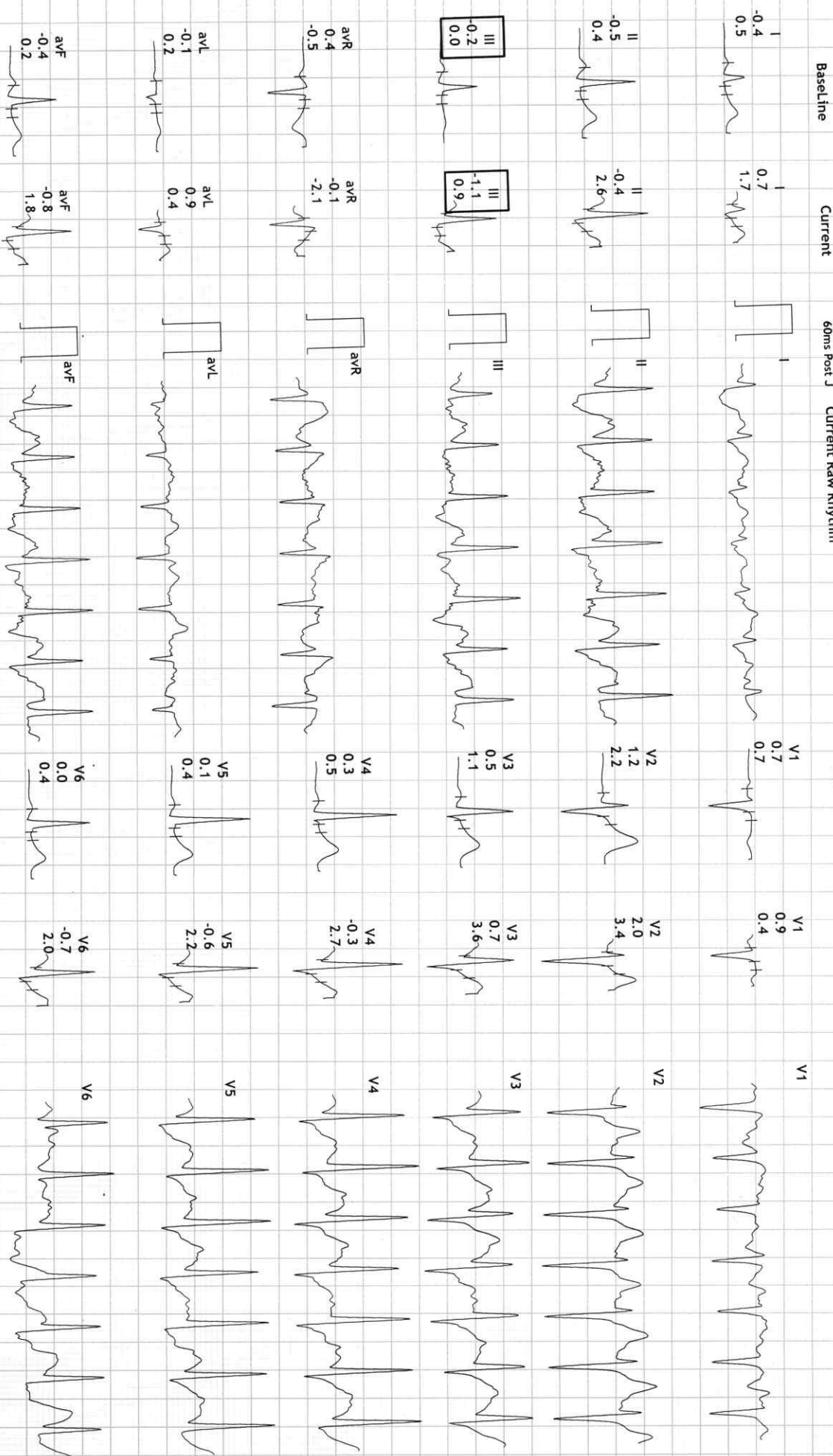

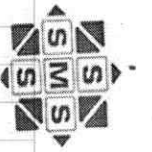

12 Lead + Comparison

16717/MR SARAVANA KUMAR 557 bpm
 30 Yrs/Male METS: 10.3
 80 Kg/176 Cms BP: 140/90
 Date: 11-Feb-2023 12:31:22 PM

MPPHR: 82% of 190
 Speed: 4.2 mph
 Grade: 16.0%

SENTHIL MULTISPECIALITY HOSPITAL ERODE

Raw ECG
 BRUCE
 (0.05-100)HZ

Ex Time 09:02
 BLC : On
 Notch : On

PeakX
 10.0 mm/mV
 25 mm/Sec.

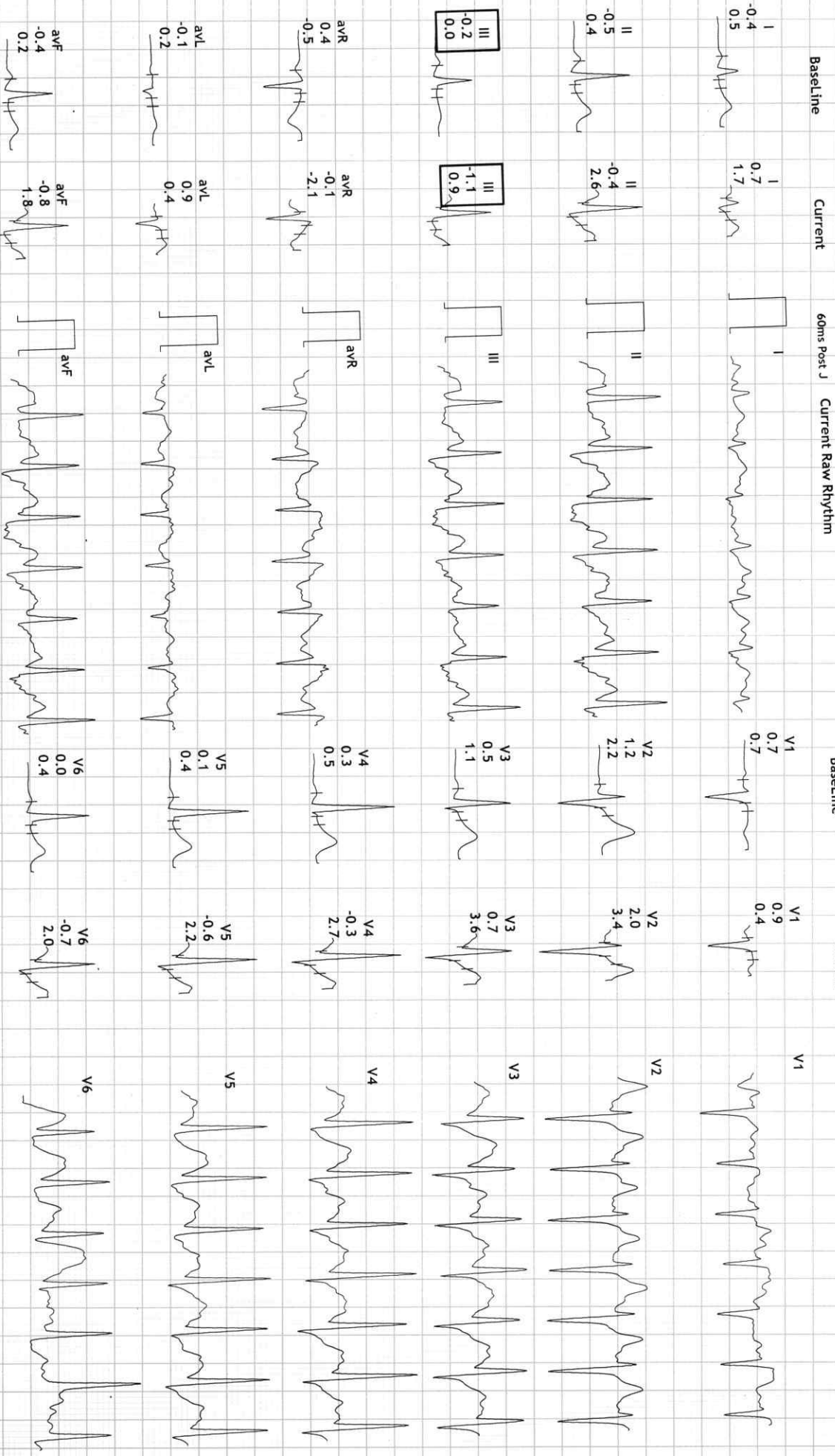

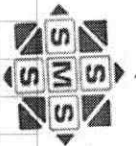

12 Lead + Comparison

16717/MR SARAVANA KUMAR 536 bpm
 30 Yrs/Male METS: 4.2
 80 Kg/176 Cms BP: 150/100
 Date: 11-Feb-2023 12:31:22 PM

SENTHIL MULTISPECIALTY HOSPITAL ERODE

MPPHR: 71% of 190
 Speed: 1.1 mph
 Grade: 0.0%

Raw ECG
 BRUCE
 (0.05-100)Hz

Ex Time 09:02
 BLC : On
 Notch : On

Recovery : (01:00)
 10.0 mm/mv
 25 mm/Sec.

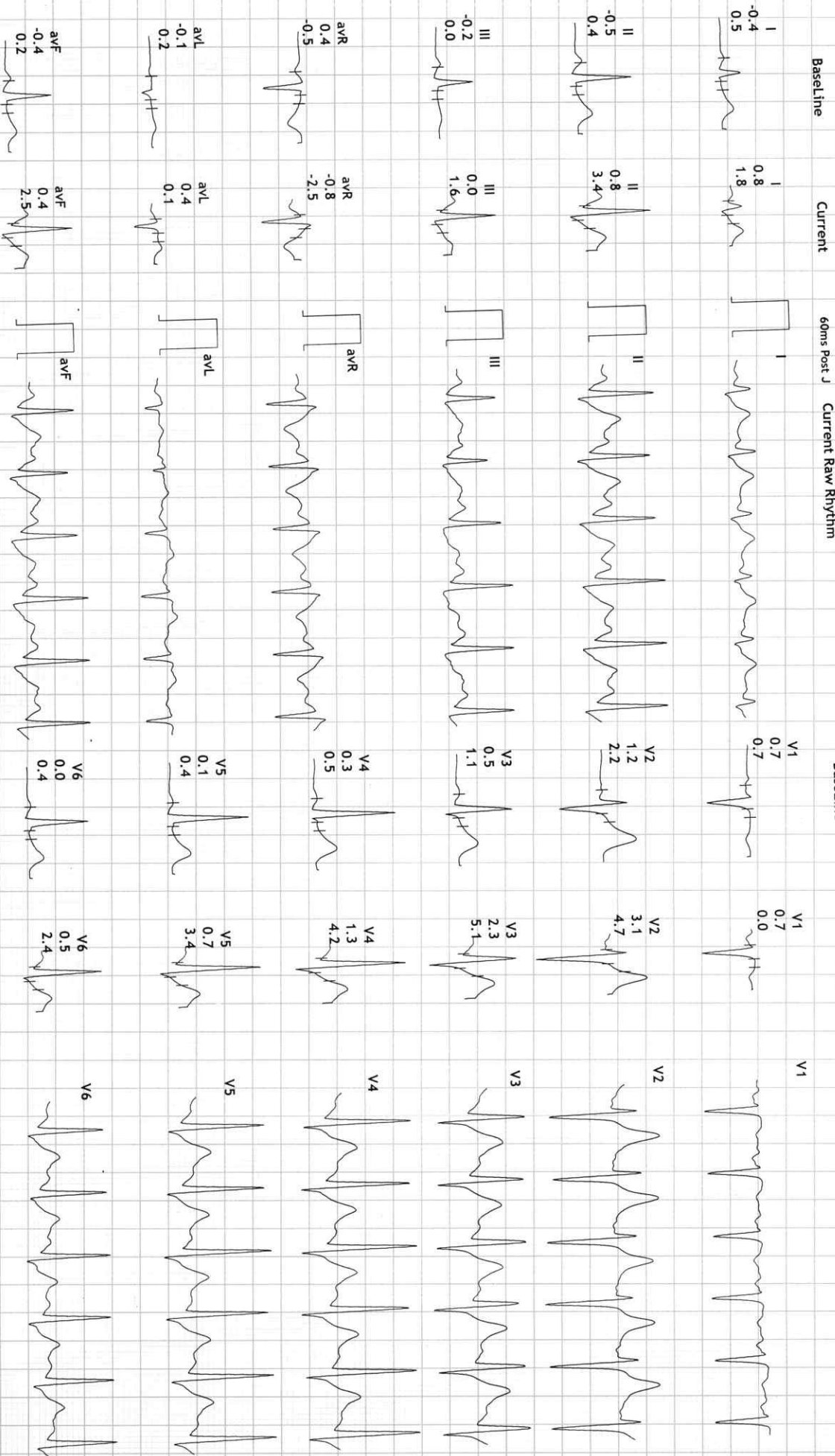

Dr.C.SENTHILVEL MD., DM(NEURO)
 MICRO MED CHARTS

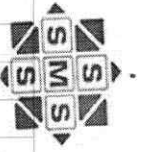

12 Lead + Comparison

16717/MR SARAVANA KUMAR 519 bpm
30 Yrs/Male METS: 1.0
80 Kg/176 Cms BP: 140/90
Date: 11-Feb-2023 12:31:22 PM

SENTHIL MULTISPECIALITY HOSPITAL ERODE

MPPHR: 62% of 190
Speed: 1.1 mph
Grade: 0.0%

Raw ECG
BRUCE
(0.05-100)Hz

Ex Time 09:02
BLC : On
Notch : On

Recovery : (02:00)
10.0 mm/mV
25 mm/Sec.

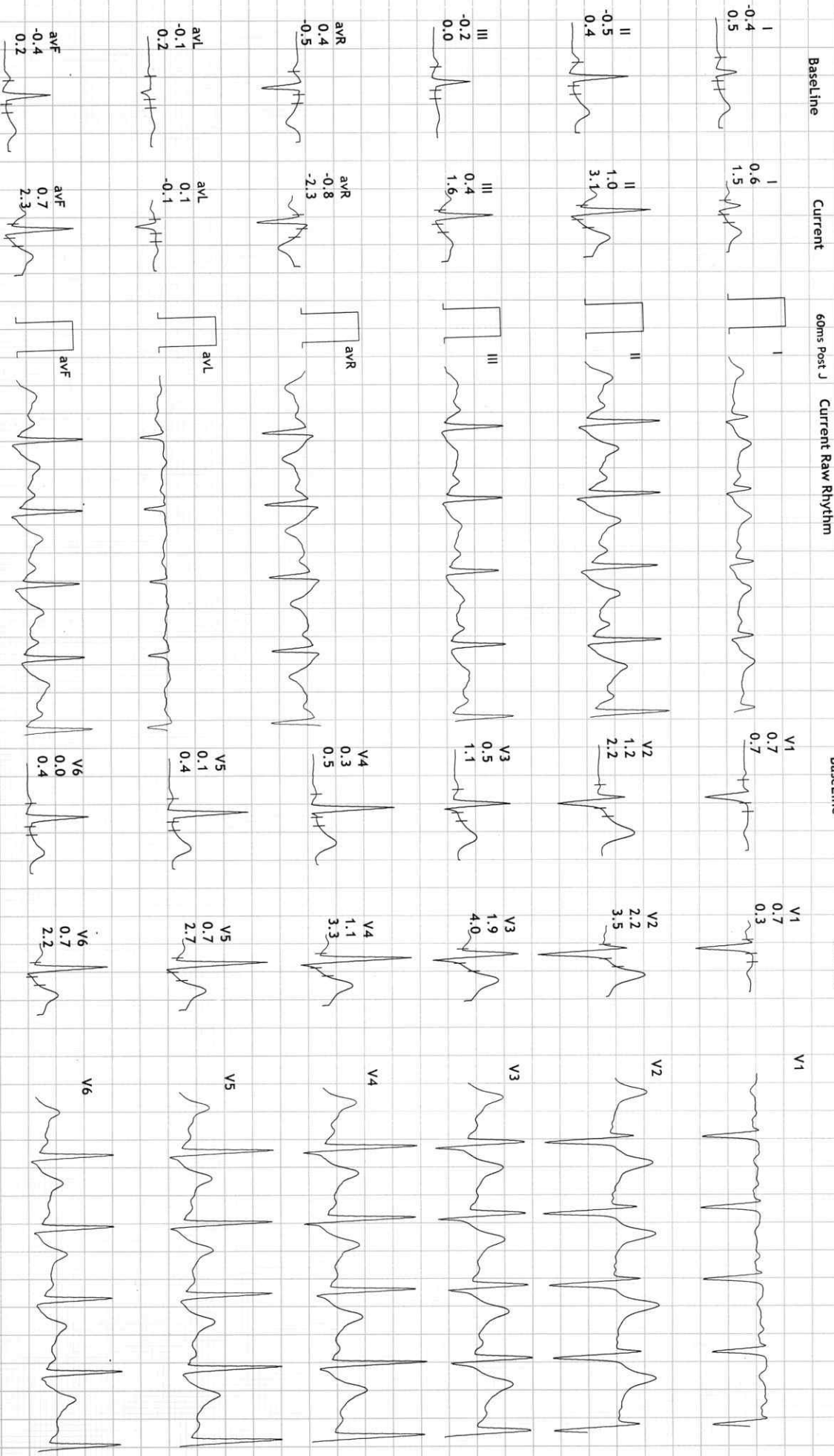

Print Date: 11-Feb-2023



12 Lead + Comparison

SENTHIL MULTISPECIALITY HOSPITAL
ERODE

16717/MR SARAVANA KUMAR S09 bpm
30 Yrs/Male
80 Kg/176 Cms
Date: 11-Feb-2023 12:31:22 PM

MpHR: 57% of 190
Speed: 1.1 mph
Grade: 0.0%

Raw ECG
BRUCE
(0.05-100)Hz

Ex Time 09:02
BLC : On
Notch : On

Recovery : (03:00)
10.0 mm/mV
25 mm/Sec.

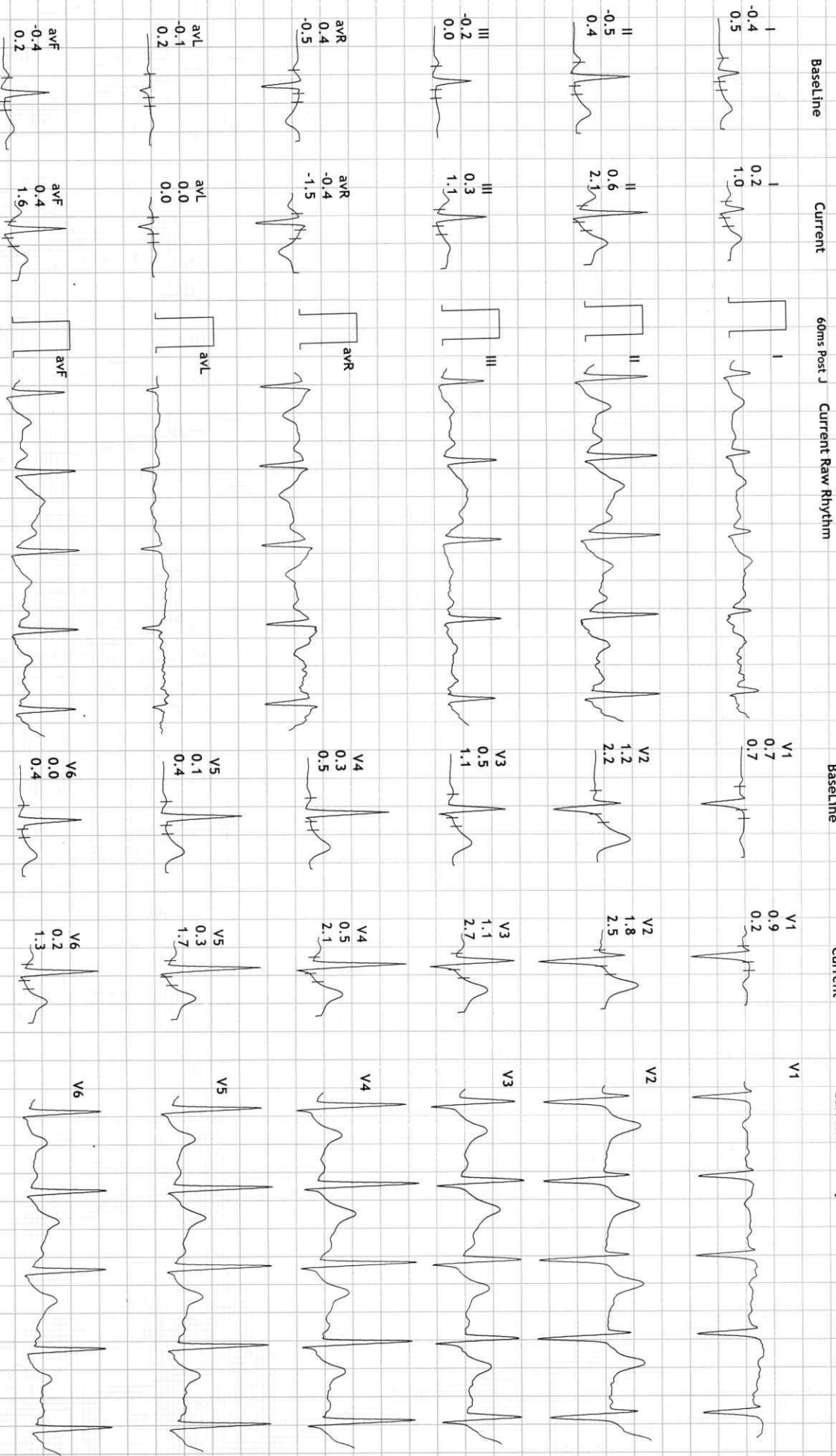

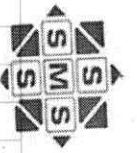

12 Lead + Comparison

SENTHIL MULTISPECIALTY HOSPITAL
ERODE

16717/MR SARAVANA KUMAR S03 bpm
30 Yrs/Male
80 Kg/176 Cms
Date: 11-Feb-2023 12:31:22 PM

MPHR:54% of 190
Speed: 1.1 mph
Grade: 0.0%

Raw ECG
BRUCE
(0.05-100)Hz

Ex Time 09:02
BLC : On
Notch : On

Recovery : (04:00)
10.0 mm/mV
25 mm/Sec.

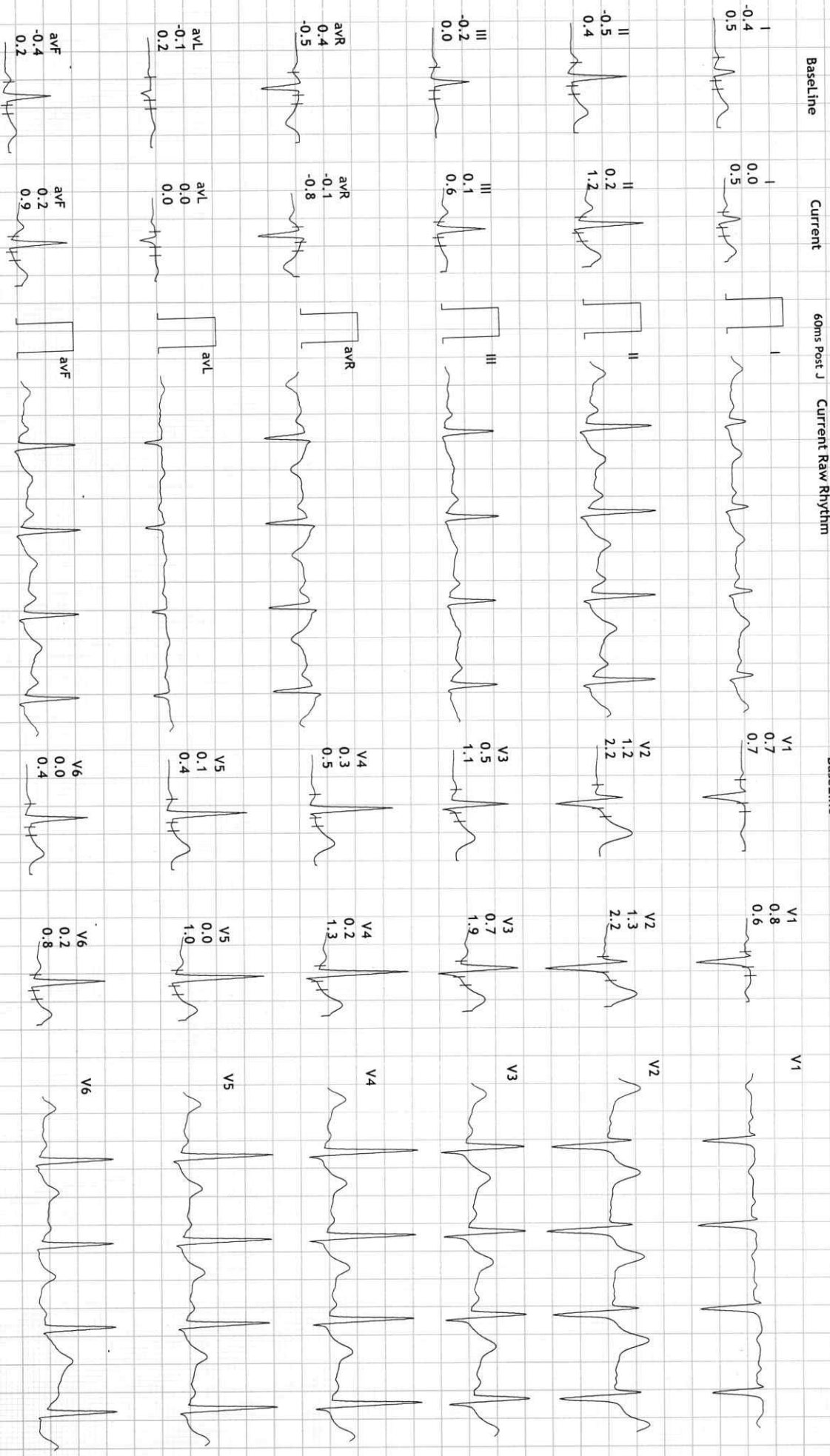

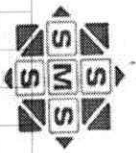

12 Lead + Comparison

16717/MR SARAVANA KUMAR 57 bpm
 30 Yrs/Male METS: 1.0
 80 Kg/176 Cms BP: 120/80
 Date: 11-Feb-2023 12:31:22 PM

MPPR: 51% of 190
 Speed: 1.1 mph
 Grade: 0.0%

Raw ECG
 BRUCE
 (0.05-100)Hz

Ex Time 09:02
 BLC : On
 Notch : On

Recovery : (05:00)
 10.0 mm/mV
 25 mm/Sec.

SENTHIL MULTISPECIALTY HOSPITAL ERODE

