



NABL & ISO 9001 : 2008 Certified  
Wellness . Diagnostics  
A Unit of Gian Life Care Limited



7/216 (6), Swaroop Nagar  
(In Front of L.L.R. Hospital), Kanpur  
Mob. : 8808051576  
E-mail : reportsgpx@gmail.com  
arunguptagpx@gmail.com

Gian Pathology and X-Ray

Pathology . Radiology

Gian Life Line - Health Checkup

Lab No. : 012302110033 Reg No/BarcodeNo : 525580/01479397  
Patient Name : Mrs..POONAM TRIVEDI Reg. Date : 11/Feb/2023 10:00AM  
Age/Sex : 42 Y / Female Sample Taken Date : 11/Feb/2023 10:44AM  
Client Code/Name : MEDIWHEEL FULL Report Date : 11/Feb/2023 11:57AM  
 : BODY CHECKUP  
Referred By Doctor : Dr. B O B

BIOCHEMISTRY

MEDIWHEEL FEMALE ABOVE 40

Test Name	Result	Unit	Biological Ref Interval
<b>Blood Sugar (Fasting)</b>			
Blood Sugar Fasting Glucose Oxidase Peroxidase	91	mg/dl	70 - 100
Sample Type:Plasma			
<b>Blood Sugar (PP)</b>			
Blood Sugar PP (2 Hr.) Glucose Oxidase Peroxidase	112	mg/dL	70 - 140
Sample Type:Plasma			
<b>GAMMA GT/GGT</b>			
GAMMA GT / GGT	17	IU/l	12 - 43
*Not in NABL Scope*			
Sample Type:Serum			
<b>BUN / BLOOD UREA NITROGEN</b>			
BLOOD UREA NITROGEN Urease	8	mg/dl	7.0 - 18.7
Sample Type:Serum			
<b>CREATININE SERUM</b>			
CREATININE, Serum Aminohydrolase	0.68	mg/dl	0.52 - 1.04
Sample Type:Serum			
<b>URIC ACID</b>			
URIC ACID, Serum Uricase Peroxidase	3.8	mg/dl	2.5 - 6.2
Sample Type:Serum			



*A Gupta*

Dr. Arun Kumar Gupta

M.D. Chief Pathologist  
(Reg No. 34930)

Page 1 of 12





NABL & ISO 9001 : 2008 Certified  
Wellness . Diagnostics  
A Unit of Gian Life Care Limited



7/216 (6), Swaroop Nagar  
(In Front of L.L.R. Hospital), Kanpur  
Mob. : 8808051576  
E-mail : reportsgpx@gmail.com  
arunguptagpx@gmail.com

Gian Pathology and X-Ray

Pathology . Radiology

Gian Life Line - Health Checkup

Lab No. : 012302110033 Reg No/BarcodeNo : 525580/01479397  
Patient Name : Mrs..POONAM TRIVEDI Reg. Date : 11/Feb/2023 10:00AM  
Age/Sex : 42 Y / Female Sample Taken Date : 11/Feb/2023 10:44AM  
Client Code/Name : MEDIWHEEL FULL Report Date : 11/Feb/2023 11:57AM  
 : BODY CHECKUP  
Referred By Doctor : Dr. B O B

BIOCHEMISTRY

MEDIWHEEL FEMALE ABOVE 40

Test Name	Result	Unit	Biological Ref Interval
<b>LFT/LIVER FUNCTION TESTS</b>			
BILIRUBIN TOTAL Reflectance spectrophotometry	0.40	mg/dl	0.10 - 1.00
BILIRUBIN DIRECT Reflectance Spectrophotometry	0.21	mg/dl	0.0 - 0.3
BILIRUBIN INDIRECT Reflectance Spectrophotometry	0.19	mg/dl	0.10 - 1.1
SGOT /AST Mutipoint Rate with P-5-P	15	U/L	14 - 36
SGPT /ALT UV with P5P	13	U/L	0.0 - 55
Alk. Phosphatase, Serum PNPP AMP BUFFER	68	U/L	38 - 126
PROTEIN TOTAL Biuret	7.4	g/dl	6.4 - 8.3
ALBUMIN BCP	4.6	g/dl	3.5 - 5.0
GLOBULIN Calculated	2.8	g/dl	2.3 - 3.5
A/G RATIO Calculated	1.64	Ratio	1.5 - 2.5

Sample Type:Serum



*A Gupta*

**Dr. Arun Kumar Gupta**

M.D. Chief Pathologist  
(Reg No. 34930)

Page 2 of 12





NABL & ISO 9001 : 2008 Certified  
Wellness . Diagnostics  
A Unit of Gian Life Care Limited



7/216 (6), Swaroop Nagar  
(In Front of L.L.R. Hospital), Kanpur  
Mob. : 8808051576  
E-mail : reportsgpx@gmail.com  
arunguptagpx@gmail.com

Gian Pathology and X-Ray

Pathology . Radiology

Gian Life Line - Health Checkup

Lab No. : 012302110033 Reg No/BarcodeNo : 525580/01479397  
Patient Name : Mrs..POONAM TRIVEDI Reg. Date : 11/Feb/2023 10:00AM  
Age/Sex : 42 Y / Female Sample Taken Date : 11/Feb/2023 10:44AM  
Client Code/Name : MEDIWHEEL FULL Report Date : 11/Feb/2023 11:57AM  
BODY CHECKUP  
Referred By Doctor : Dr. B O B

BIOCHEMISTRY

MEDIWHEEL FEMALE ABOVE 40

Test Name	Result	Unit	Biological Ref Interval
<b>Lipid Profile</b>			
CHOLESTEROL TOTAL Cholesterol Oxidase	159	mg/dl	Desirable: <200 Boderline High: 200 – 239 High : ≥240
TRIGLYCERIDES Lip/Gluceroel Kinase	45	mg/dl	Normal <150 Boderline High: 150 – 199 High : 200 – 499 Very High: ≥500
HDL CHOLESTEROL Non HDL Precopitation	59	mg/dl	40 - 60
LDL CHOLESTEROL Calculated	91	mg/dl	100 - 130
VLDL CALCULATED Calculated	9	mg/dl	13 - 36
CHOL/ HDL RATIO Calculated	2.69	Ratio	Less than 4.0
LDL / HDL RATIO	1.54		3.3 - 4.4 (Low Risk) 4.4-7.1 (Average Risk) 7.1-11.0 (Moderate Risk)

Ratio of LDL to HDL

Risk	Men	Women
Very low (1/2 average)	1	1.5
Average risk	3.6	3.2
Moderate risk (2x average)	6.3	5.0
High risk (3x risk)	8	6.1

**HDL** levels have an inverse relationship with coronary heart disease. The ability of **HDL** to predict the development of coronary atherosclerosis has been estimated to be four times greater than **LDL** and eight times greater than **TC**. Treatment is recommended for those with a **HDL** level below 40 mg/dL. An **HDL** of 60 mg/dL is considered protection against heart disease.

**Preparation:**

Blood should be collected after a 12-hour fast (no food or drink, except water). For the most accurate results, wait at least 2 months after a heart attack, surgery, infection, injury or pregnancy to check Lipid Profile.

Sample Type:Serum



*A Gupta*

**Dr. Arun Kumar Gupta**

M.D. Chief Pathologist  
(Reg No. 34930)

Page 3 of 12





NABL & ISO 9001 : 2008 Certified  
**Wellness . Diagnostics**  
 A Unit of Gian Life Care Limited



7/216 (6), Swaroop Nagar  
 (In Front of L.L.R. Hospital), Kanpur  
 Mob. : 8808051576  
 E-mail : reportsgpx@gmail.com  
 arunguptagpx@gmail.com

Gian Pathology and X-Ray

Pathology . Radiology

Gian Life Line - Health Checkup

Lab No. : **012302110033** Reg No/BarcodeNo : 525580/01479397  
 Patient Name : **Mrs..POONAM TRIVEDI** Reg. Date : 11/Feb/2023 10:00AM  
 Age/Sex : 42 Y / Female Sample Taken Date : 11/Feb/2023 10:44AM  
 Client Code/Name : **MEDIWHEEL FULL** Report Date : 11/Feb/2023 11:57AM  
**BODY CHECKUP**  
 Referred By Doctor : Dr. B O B

**BIOCHEMISTRY**

**MEDIWHEEL FEMALE ABOVE 40**

Test Name	Result	Unit	Biological Ref Interval
<b>BUN/CREATININE RATIO</b>			
BLOOD UREA NITROGEN Urease	8	mg/dl	7.0 - 18.7
CREATININE, Serum Aminohydrolaase	0.68	mg/dl	0.52 - 1.04
Ratio	11.76	mg/dl	5 - 20

Sample Type:Serum



*Arun Kumar Gupta*

**Dr. Arun Kumar Gupta**

M.D. Chief Pathologist  
 (Reg No. 34930)

Page 4 of 12





NABL & ISO 9001 : 2008 Certified  
Wellness . Diagnostics  
A Unit of Gian Life Care Limited



7/216 (6), Swaroop Nagar  
(In Front of L.L.R. Hospital), Kanpur  
Mob. : 8808051576  
E-mail : reportsgpx@gmail.com  
arunguptagpx@gmail.com

Gian Pathology and X-Ray

Pathology . Radiology

Gian Life Line - Health Checkup

Lab No. : 012302110033 Reg No/BarcodeNo : 525580/01479397  
Patient Name : Mrs..POONAM TRIVEDI Reg. Date : 11/Feb/2023 10:00AM  
Age/Sex : 42 Y / Female Sample Taken Date : 11/Feb/2023 02:01PM  
Client Code/Name : MEDIWHEEL FULL Report Date : 11/Feb/2023 02:30PM  
 : BODY CHECKUP  
Referred By Doctor : Dr. B O B

CLINICAL PATHOLOGY

MEDIWHEEL FEMALE ABOVE 40

Test Name	Result	Unit	Biological Ref Interval
-----------	--------	------	-------------------------

MEDIWHEEL FEMALE ABOVE 40

**URINE SUGAR (F)**

URINE SUGAR (F) NIL

(\*Not in NABL Scope\*)

**URINE ROUTINE EXAMINATION**

**Method -Dipstick And Microscopy**

**PHYSICAL EXAMINATION**

COLOUR	COLOURLESS		
SPECIFIC GRAVITY (Based on pka change)	1.015		1.001 - 1.030
pH ( methylred/Bromothymol blue method )	6.0		7.50 - 8.0
TURBIDITY	ABSENT		
Deposit (UR)	ABSENT		

**Chemical**

PROTEIN Dipstick/Tetra bromophenol blue/ Heat & Acid Test method).	NIL		Nil
GLUCOSE (Oxidase Peroxidase method)	NIL		Nil
KETONE (Nitroprusside Method)	NEGATIVE		Nil
BILL PIGMENT (Diazo Method)	NEGATIVE		Negative
UROBILINOGEN (Ehrlich reaction)	NEGATIVE		Normal
Nitrite (Based on presence of bacteria )	NEGATIVE		Negative
Leucocyte Esterase (Esterase Diazonium Method)	NEGATIVE		Negative

**After Centrifugation at 2500 R.P.M. For 5 Minutes**

**MICROSCOPIC EXAMINATION**

RBC (Microscopic)	NIL	per HPF	
PUS CELLS (Microscopic)	2-4	Per HPF	0 - 5 WBC/hpf
EPITHELIAL CELLS (Microscopic)	8-10	Per HPF	
CASTS (Microscopic)	NIL	Per LPF	
CRYSTALS (Microscopic)	NIL		
Amorphous Material (Microscopic)	Nil		Nil
BACTERIA (Microscopic)	NIL	Per HPF	0-0



*Arun Kumar Gupta*

**Dr. Arun Kumar Gupta**

M.D. Chief Pathologist  
(Reg No. 34930)

Page 5 of 12









NABL & ISO 9001 : 2008 Certified  
Wellness . Diagnostics  
A Unit of Gian Life Care Limited



7/216 (6), Swaroop Nagar  
(In Front of L.L.R. Hospital), Kanpur  
Mob. : 8808051576  
E-mail : reportsgpx@gmail.com  
arunguptagpx@gmail.com

Gian Pathology and X-Ray

Pathology . Radiology

Gian Life Line - Health Checkup

Lab No. : 012302110033 Reg No/BarcodeNo : 525580/01479397  
Patient Name : Mrs..POONAM TRIVEDI Reg. Date : 11/Feb/2023 10:00AM  
Age/Sex : 42 Y / Female Sample Taken Date : 11/Feb/2023 10:42AM  
Client Code/Name : MEDIWHEEL FULL Report Date : 11/Feb/2023 11:53AM  
BODY CHECKUP  
Referred By Doctor : Dr. B O B

HAEMATOLOGY

MEDIWHEEL FEMALE ABOVE 40

Test Name	Result	Unit	Biological Ref Interval
<b>MEDIWHEEL FEMALE ABOVE 40</b>			
<b>CBC / COMPLETE BLOOD COUNT</b>			
HEMOGLOBIN (Hb) Photometry Cyanide Free	10.6	g/dl	12.0 - 15.0
TLC Impedance	5100	/cumm	4000-10000
<b>DLC (%)</b>			
NEUTROPHIL DHSS/Microscopic	52	%	40-80
LYMPHOCYTE DHSS/Microscopic	38	%	24-44
EOSINOPHIL DHSS/Microscopic	4	%	01-06
MONOCYTE DHSS/Microscopic	6	%	3-6
Platelet Impedance/Microscopic	213	10 <sup>3</sup> /μL	150 - 410
RBC COUNT Impedance	4.4	10 <sup>6</sup> /μL	3.8 - 4.8
PCV (HCT) Numeric Integration	32.7	%	36-46
MCV Calculated	74.7	fL	83-91
MCH Calculated	24.1	pg	27-32
MCHC Calculated	32.2	g/dL	31.5-34.5
RDW-CV Calculated	15.9	%	11.6 - 14.0
MPV	10.6	fL	8 - 12
ABSOLUTE NEUTROPHIL COUNT DHSS/Calculated	2.6	10 <sup>3</sup> /μL	2.00-7.00
ABSOLUTE LYMPHOCYTE COUNT DHSS/Calculated	2	10 <sup>3</sup> /μL	1.0-3.0
ABSOLUTE MONOCYTE COUNT DHSS/Calculated	0.3	10 <sup>3</sup> /μL	0.0-20-1.0
ABSOLUTE EOSINOPHIL COUNT DHSS/Calculated	0.2	10 <sup>3</sup> /μL	0.02 - 0.50

Sample Type Whole Blood EDTA



*Harshita.*

Dr. Harshita Baranwal  
MD, Pathology (SGPGI)  
PDCC (RML IMS)  
Ex Senior Resident (SGPGI)





NABL & ISO 9001 : 2008 Certified  
**Wellness . Diagnostics**  
 A Unit of Gian Life Care Limited



7/216 (6), Swaroop Nagar  
 (In Front of L.L.R. Hospital), Kanpur  
 Mob. : 8808051576  
 E-mail : reportsgpx@gmail.com  
 arunguptagpx@gmail.com

Gian Pathology and X-Ray

Pathology . Radiology

Gian Life Line - Health Checkup

Lab No.	: 012302110033	Reg No/BarcodeNo	: 525580/01479397
Patient Name	: Mrs..POONAM TRIVEDI	Reg. Date	: 11/Feb/2023 10:00AM
Age/Sex	: 42 Y / Female	Sample Taken Date	: 11/Feb/2023 10:42AM
Client Code/Name	: <b>MEDIWHEEL FULL</b>	Report Date	: 11/Feb/2023 12:32PM
	: <b>BODY CHECKUP</b>		
Referred By Doctor	: Dr. B O B		

**HAEMATOLOGY**

**MEDIWHEEL FEMALE ABOVE 40**

Test Name	Result	Unit	Biological Ref Interval
-----------	--------	------	-------------------------

**MEDIWHEEL FEMALE ABOVE 40**

**ESR WESTERGREN (Automated)**

ESR WESTERGREN ( Automated) WESTERGREN	12	mm	0 - 14
---	----	----	--------

**\*Not in NABL Scope\***

Sample Type:EDTA Blood

**ABO Rh / BLOOD GROUP Tube Agglutination (FORWARD & REVERSE Method)**

**BLOOD GROUP / ABO-RH**

ABO	B	.	-
Reverse & Forward			
Rh	Positive	.	-
Reverse & Forward			

Sample Type:EDTA Blood



*Arun Kumar Gupta*

**Dr. Arun Kumar Gupta**

M.D. Chief Pathologist  
 (Reg No. 34930)

Page 8 of 12



NABL & ISO 9001 : 2008 Certified  
Wellness . Diagnostics  
A Unit of Gian Life Care Limited



7/216 (6), Swaroop Nagar  
(In Front of L.L.R. Hospital), Kanpur  
Mob. : 8808051576  
E-mail : reportsgpx@gmail.com  
arunguptagpx@gmail.com

Gian Pathology and X-Ray

Pathology . Radiology

Gian Life Line - Health Checkup

Lab No. : 012302110033 Reg No/BarcodeNo : 525580/01479397  
Patient Name : Mrs..POONAM TRIVEDI Reg. Date : 11/Feb/2023 10:00AM  
Age/Sex : 42 Y / Female Sample Taken Date : 11/Feb/2023 10:42AM  
Client Code/Name : MEDIWHEEL FULL Report Date : 11/Feb/2023 12:32PM  
 : BODY CHECKUP  
Referred By Doctor : Dr. B O B

HAEMATOLOGY

MEDIWHEEL FEMALE ABOVE 40

Test Name	Result	Unit	Biological Ref Interval
<b>HbA1C/GLYCATED HEMOGLOBIN/GHB</b>			
HBA1C/GLYCATED HEMOGLOBIN	6.2	%	
Average of Glucose Level	131	mg/dl	

Test is done by HPLC method (Gold Standard) D-10 Analyzer.

Expected Values :-

Test	Normal Range	
HbA1c	Non Diabetic:	4.0% - 6.0%
	Good Control:	6.1% - 8.0%
	Poor Control:	8.1% - 9.0 %
	Unsatisfactory:	> 9 %

To convert an A1c to the new average mean blood glucose, use this formula:  
eAG(mg/dl) = (28.7 X HbA1c) - 46.7

\*Not in NABL Scope\*

Sample Type:EDTA Blood



*A Gupta*

**Dr. Arun Kumar Gupta**

M.D. Chief Pathologist  
(Reg No. 34930)

Page 9 of 12





NABL & ISO 9001 : 2008 Certified  
**Wellness . Diagnostics**  
 A Unit of Gian Life Care Limited



7/216 (6), Swaroop Nagar  
 (In Front of L.L.R. Hospital), Kanpur  
 Mob. : 8808051576  
 E-mail : reportsgpx@gmail.com  
 arunguptagpx@gmail.com

Gian Pathology and X-Ray

Pathology . Radiology

Gian Life Line - Health Checkup

Lab No.	: 012302110033	Reg No/BarcodeNo	: 525580/01479397
Patient Name	: Mrs..POONAM TRIVEDI	Reg. Date	: 11/Feb/2023 10:00AM
Age/Sex	: 42 Y / Female	Sample Taken Date	: 11/Feb/2023 10:44AM
Client Code/Name	: <b>MEDIWHEEL FULL</b>	Report Date	: 11/Feb/2023 12:03PM
	: <b>BODY CHECKUP</b>		
Referred By Doctor	: Dr. B O B		

**IMMUNOASSAY**

**MEDIWHEEL FEMALE ABOVE 40**

Test Name	Result	Unit	Biological Ref Interval
-----------	--------	------	-------------------------

**MEDIWHEEL FEMALE ABOVE 40**

**T3 / TRIDOTHYRONINE TOTAL**

T3 TOTAL CLIA	1.14	ng/mL	0.35 - 1.93
------------------	------	-------	-------------

*Increased levels are seen in hyperthyroidism and decreased levels are seen in hypothyroidism.*

Sample Type:Serum

**T4 / THYROXIN TOTAL**

T4 TOTAL CLIA	10.12	µg/dl	4.50 - 10.9
------------------	-------	-------	-------------

*Increased levels are seen in graves disease cancer of thyroid as symptoms of hyperthyroidism.Low levels are seen in hypothyroidism whose symptoms are myoxyedema hashmito disease and pituitary disorders*



*Arun Kumar Gupta*

**Dr. Arun Kumar Gupta**

M.D. Chief Pathologist  
 (Reg No. 34930)

Page 10 of 12



NABL & ISO 9001 : 2008 Certified  
**Wellness . Diagnostics**  
 A Unit of Gian Life Care Limited



7/216 (6), Swaroop Nagar  
 (In Front of L.L.R. Hospital), Kanpur  
 Mob. : 8808051576  
 E-mail : reportsgpx@gmail.com  
 arunguptagpx@gmail.com

Gian Pathology and X-Ray

Pathology . Radiology

Gian Life Line - Health Checkup

Lab No. : **012302110033** Reg No/BarcodeNo : 525580/01479397  
 Patient Name : **Mrs..POONAM TRIVEDI** Reg. Date : 11/Feb/2023 10:00AM  
 Age/Sex : 42 Y / Female Sample Taken Date : 11/Feb/2023 10:44AM  
 Client Code/Name : **MEDIWHEEL FULL** Report Date : 11/Feb/2023 12:03PM  
**BODY CHECKUP**  
 Referred By Doctor : Dr. B O B

**IMMUNOASSAY**

**MEDIWHEEL FEMALE ABOVE 40**

Test Name	Result	Unit	Biological Ref Interval
-----------	--------	------	-------------------------

**MEDIWHEEL FEMALE ABOVE 40**

**TSH (Thyroid Stimulating Hormone)**

TSH (ECLIA) CLIA	1.57	µIU/ml	0.35 - 5.50
---------------------	------	--------	-------------

**NOTE:**

Guidelines for interpretation of abnormal thyroid function test.

TSH	T4/FT4	T3/FT3	Interpretation
High	Normal	Normal	Hypothyroidism.
High	Low	Low/Normal	Hypothyroidism
Low	Normal	Normal	Mild (subclinical) Hypothyroidism.
Low	High/Normal	High/Normal	Hyperthyroidism.
Low	Low/Normal	Low/Normal	Rare pituitary(secondary)Hypothyroidism

Sample Type:Serum



*Arun Kumar Gupta*

**Dr. Arun Kumar Gupta**

M.D. Chief Pathologist  
 (Reg No. 34930)

Page 11 of 12





NABL & ISO 9001 : 2008 Certified  
**Wellness . Diagnostics**  
 A Unit of Gian Life Care Limited



7/216 (6), Swaroop Nagar  
 (In Front of L.L.R. Hospital), Kanpur  
 Mob. : 8808051576  
 E-mail : reportsgpx@gmail.com  
 arunguptagpx@gmail.com

Gian Pathology and X-Ray

Pathology . Radiology

Gian Life Line - Health Checkup

Lab No.	: 012302110033	Reg No/BarcodeNo	: 525580/01479397
Patient Name	: Mrs..POONAM TRIVEDI	Reg. Date	: 11/Feb/2023 10:00AM
Age/Sex	: 42 Y / Female	Sample Taken Date	: 11/Feb/2023 10:00AM
Client Code/Name	: <b>MEDIWHEEL FULL</b>	Report Date	: 11/Feb/2023 04:01PM
Referred By Doctor	: Dr. B O B		
	: <b>BODY CHECKUP</b>		

**X-RAY**

**MEDIWHEEL FEMALE ABOVE 40**

**MEDIWHEEL FEMALE ABOVE 40**

**X RAY CHEST PA VIEW**

DIAPHRAGMS ARE NORMAL.

COSTOPHRENIC ANGLES ARE CLEAR.

CARDIAC SHADOW IS NORMAL.

**HILAR SHADOWS ARE HEAVY.**

**ACCENTUATED MARKINGS SEEN.**

NO PARENCHYMAL LESION IS NOTED.

ACTIVE DISEASE OF LUNGS OR PLEURA IS NOT INDICATED.

**DR. S. KHURANA**  
**M.B.B.S.,D.M.R.E.**

\*\*\* End Of Report \*\*\*



Stage	Time	Duration	Belt Speed (mph)	Elevation	METs	Rate	BP	RPP	PVC	Comments
Supine	01:57	0:01	00.0	00.0	01.0	55	124/82	068	01	
Standing	02:09	0:01	00.0	00.0	01.0	95	124/82	117	00	
HV	02:22	0:01	00.0	00.0	01.0	096	124/82	119	00	
ExStart	02:29	0:01	00.0	00.0	01.0	097	124/82	120	00	
PeakEx	05:27	3:00	01.7	10.0	04.7	162	134/86	217	03	
Recovery	06:26				00.0	0	134/86	213	00	
Recovery	07:26	1:19	00.0	00.0	04.7	130	130/84	169	03	
Recovery	08:09	2:42	00.0	00.0	04.7	108	130/84	140	00	

**Findings :**

Exercise Time : 02:59  
 Max HR Attained : 162 bpm 91% of Target 178  
 Max BP Attained : 134/86  
 Max WorkLoad Attained : 4.7 Poor response to induced stress  
 Max ST Dep Lead & Value : V3 & -2.8 mm  
 Duke Treadmill Score : 08.2  
 Test Objective : For Testing  
 History : Nil  
 Test End Reasons : Dyspnoea, Leg Fatigue

**Doctor : DR. KUSH KUMAR TYAGI D.M.**



**Report :**

Sample Name: Stress Test Graded Exercise Treadmill  
Description: .

INDICATIONS: R/O CAD.

PROCEDURE DONE: Graded exercise treadmill stress test.

STRESS ECG RESULTS:

LOW NORMAL FUNCTIONAL CAPACITY, ADEQUATE B.P. RESPONSE, THR 90% ACHIEVED,  
NO CHEST PAIN, DYSPNOEA WITHOUT SIGNIFICANT ST-T CHANGES DURING EXERCISE  
AND RECOVERY. NO ARRHYTHAEMIA.

\*\*\*\*\*

TEST IS NEGATIVE FOR STRESS INDUCED REVERSIBLE MYOCARDIAL ISCHEMIA  
FOR THIS MUCH OF WORK LOAD.

**Doctor : DR. KUSH KUMAR TYAGI D.M.**

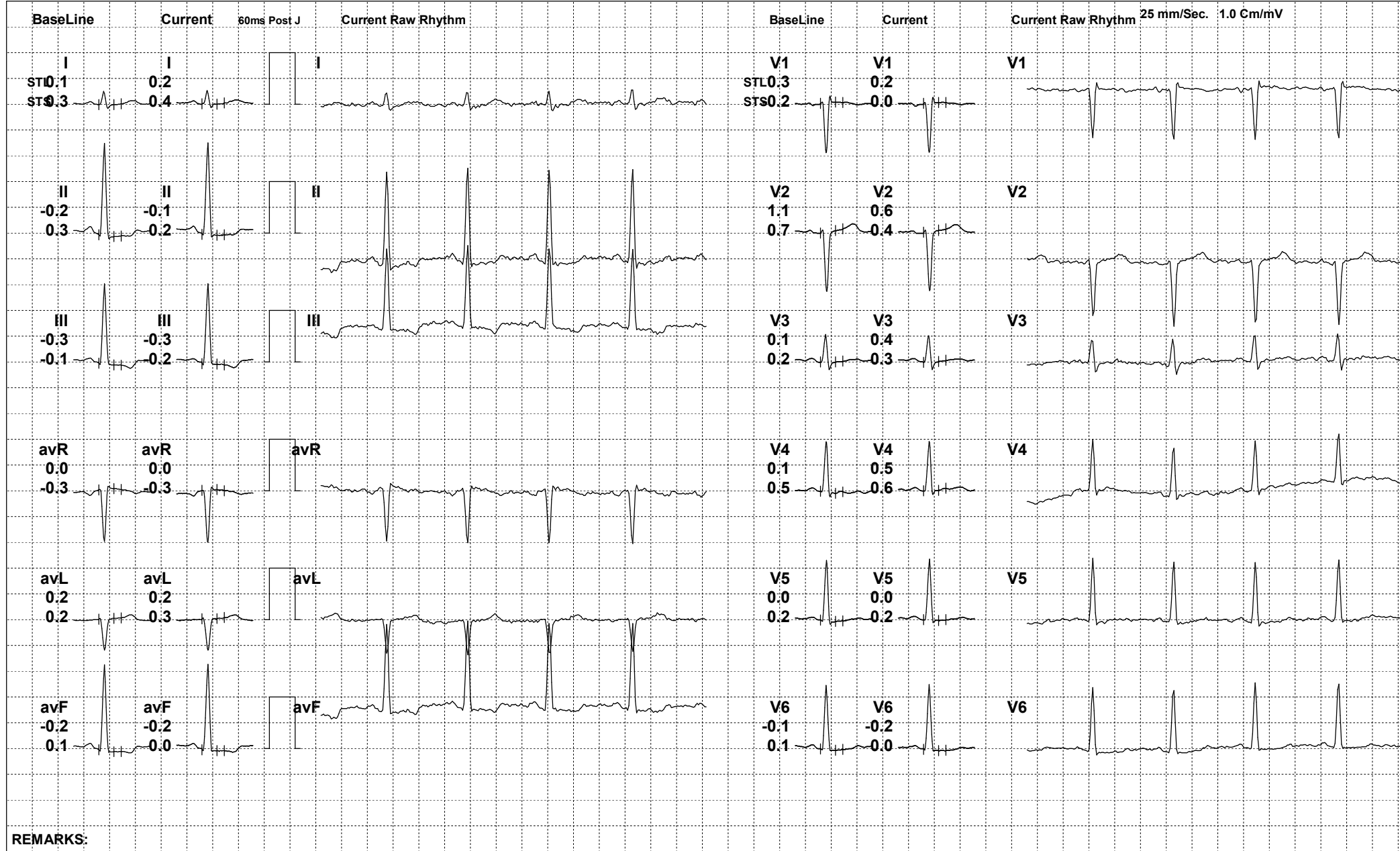

REMARKS:



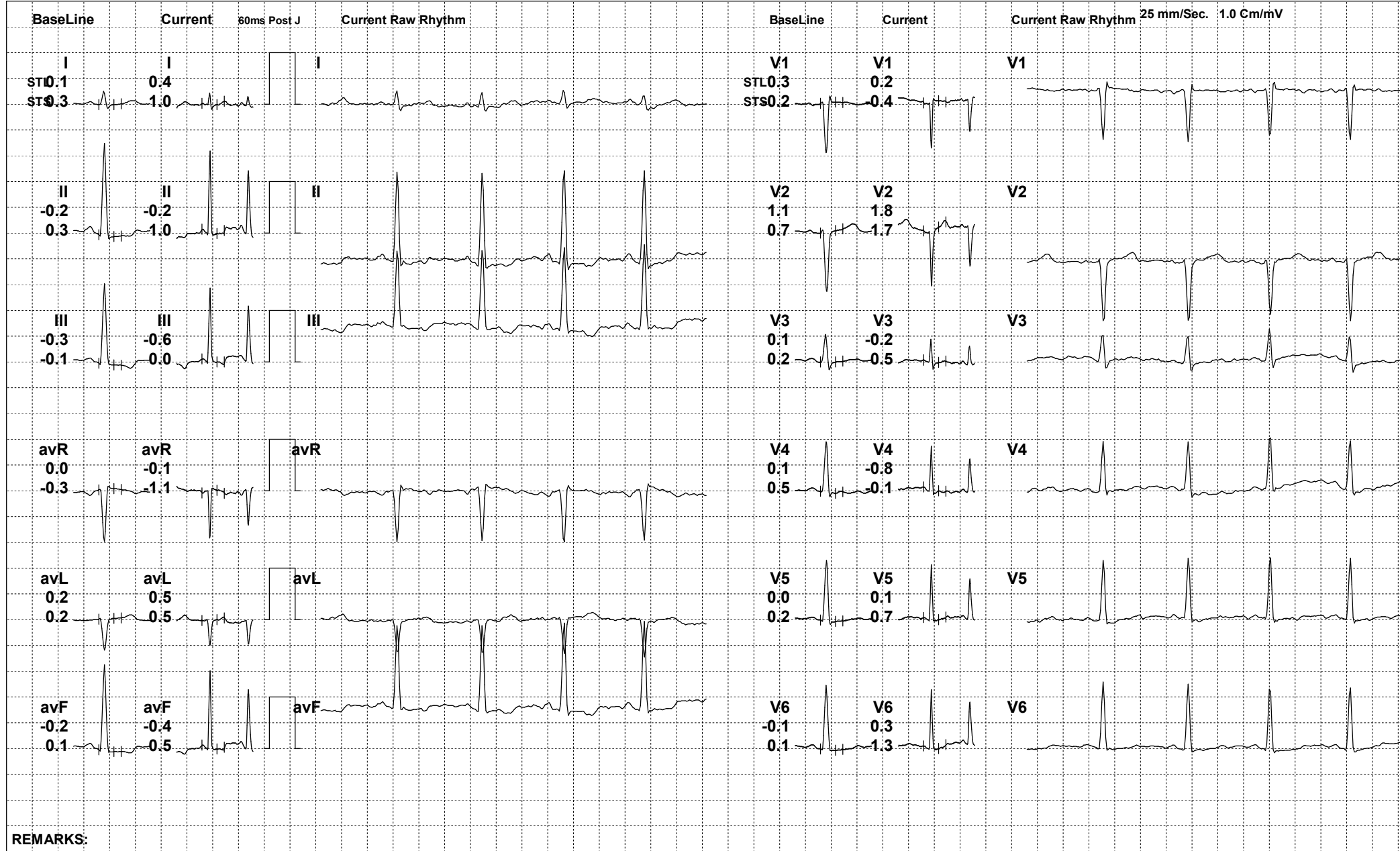

REMARKS:

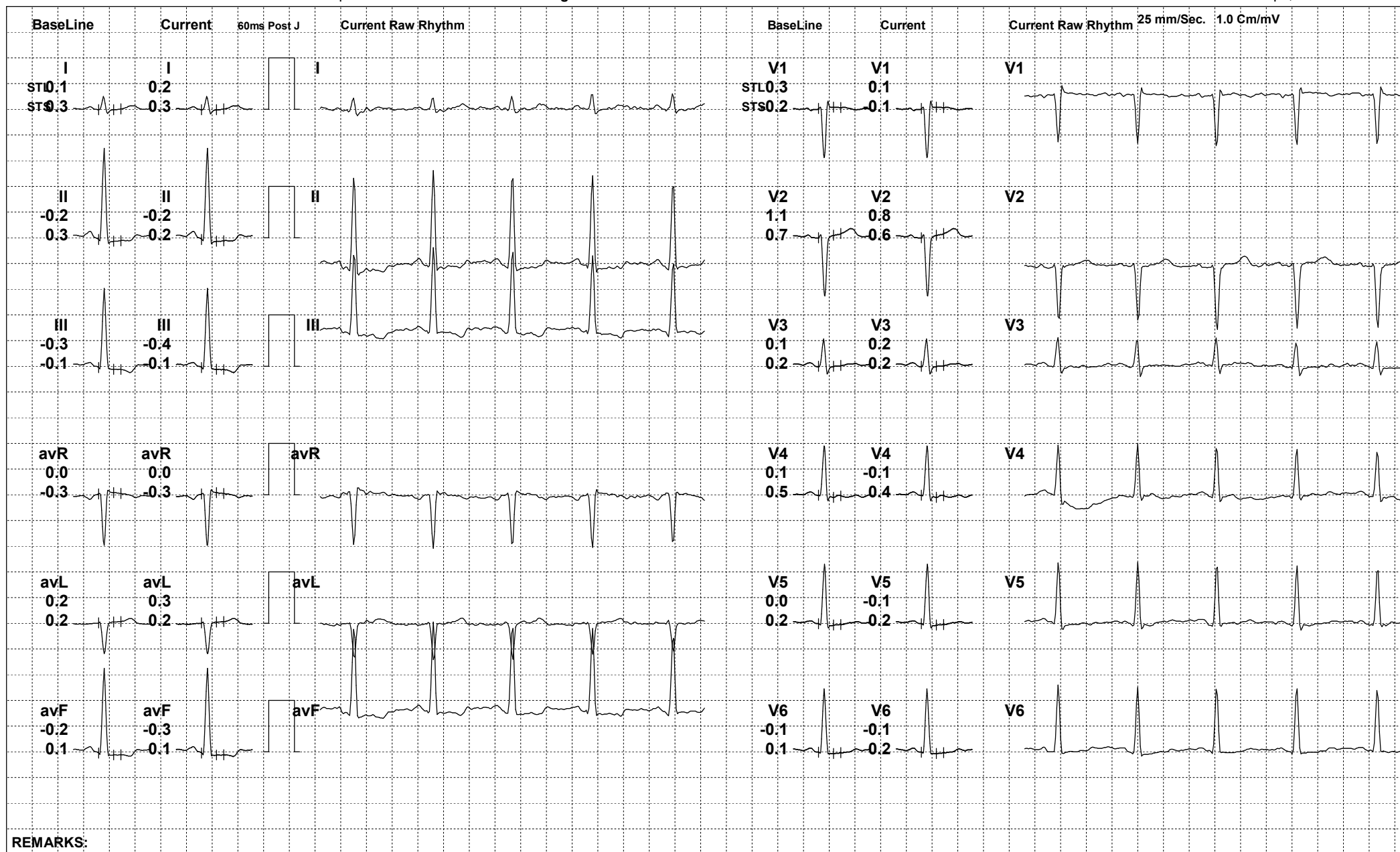

REMARKS:





159 / POONAM TRIVEDI / 42 Yrs / F

Date: 11-Feb-2023 02:34:58 PM METS: 1.0/ 94 bpm 52% of THR BP: 124/82 mmHg Raw ECG/ BLC On/ Notch On/ HF 0.05 Hz/LF 100 Hz

ExTime: 02:28 0.0 mph, 0.0%

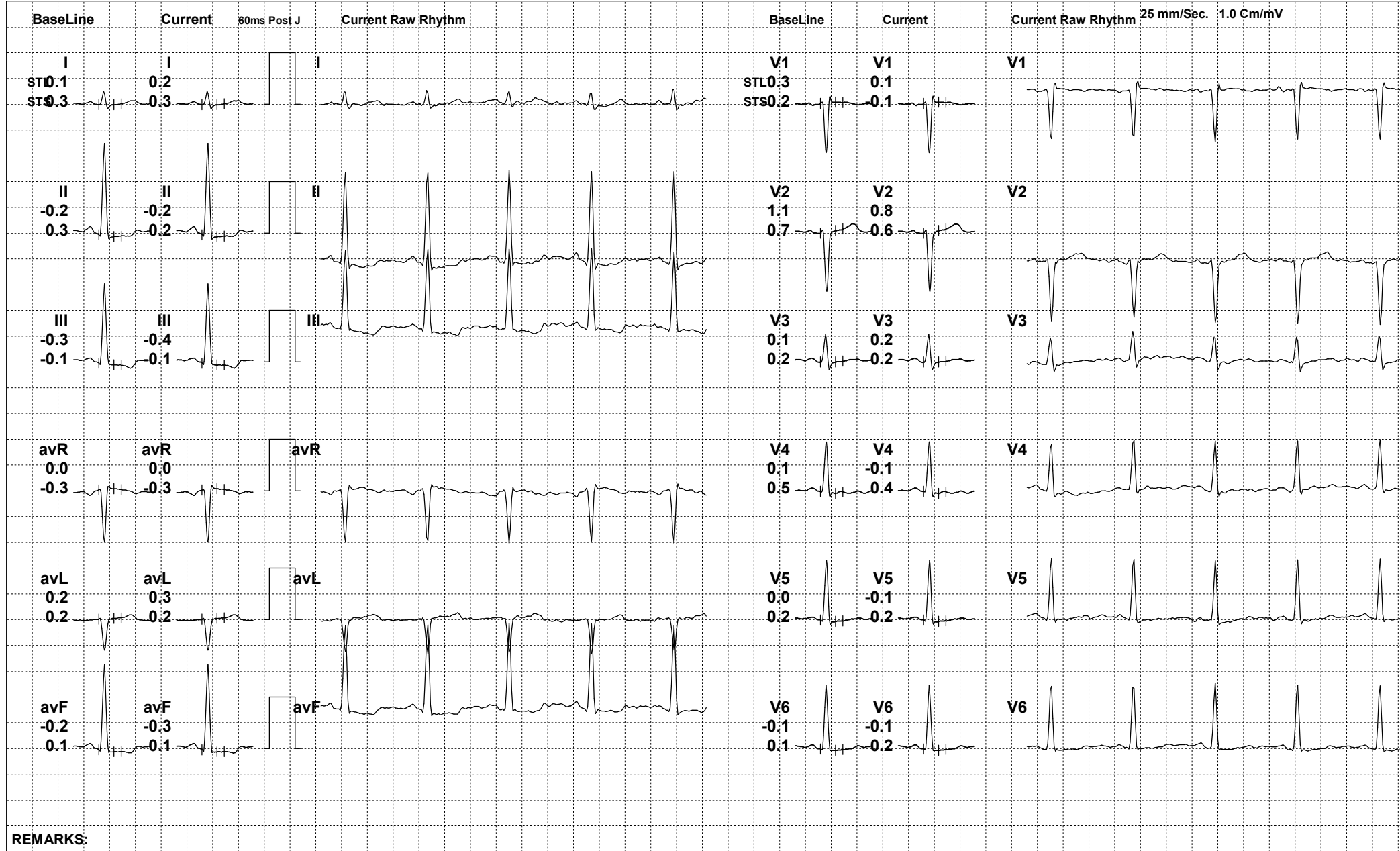

REMARKS:

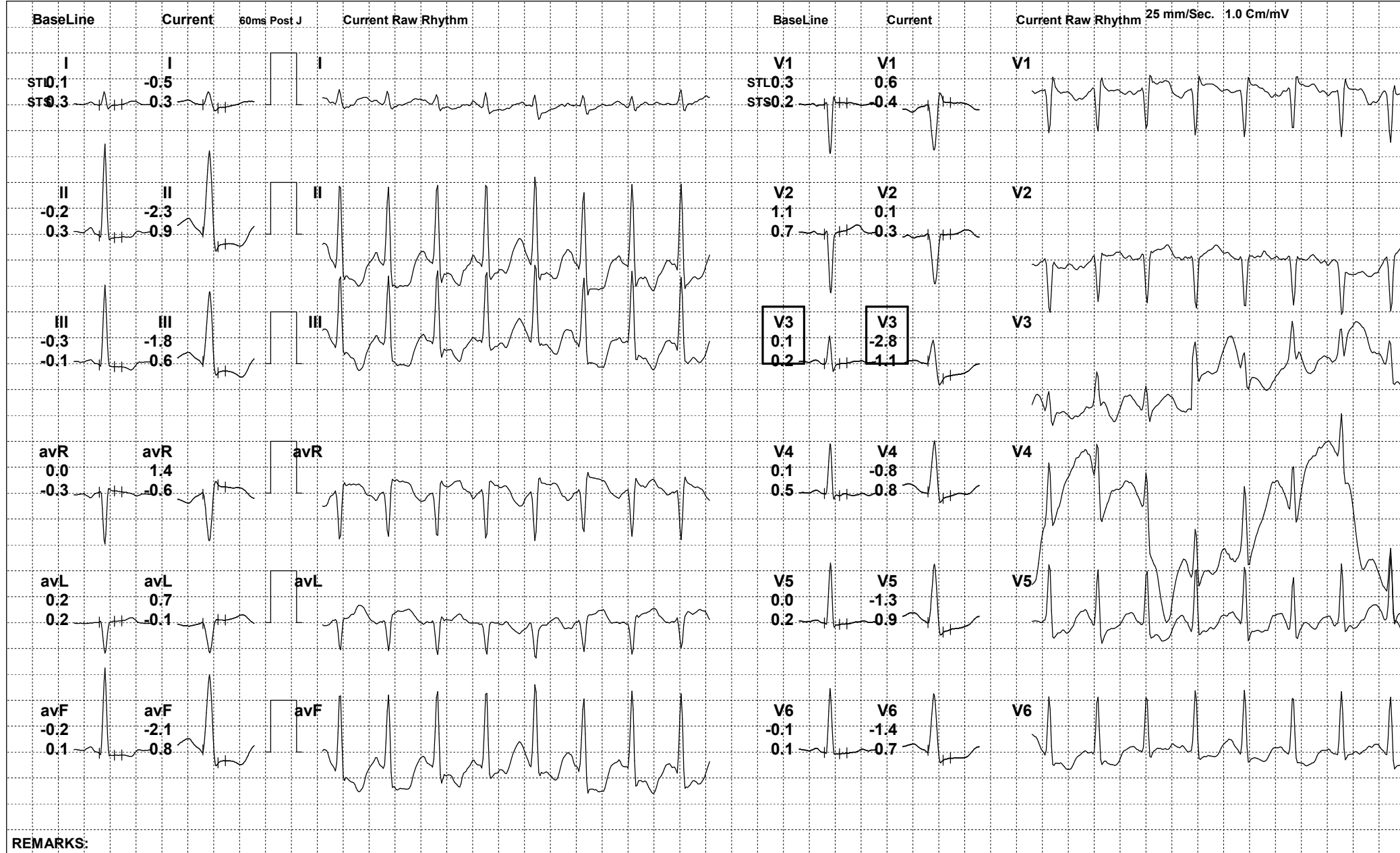

REMARKS:





159 / POONAM TRIVEDI / 42 Yrs / F

Date: 11-Feb-2023 02:34:58 PM METS: 0.0/ 0 bpm 0% of THR BP: 134/86 mmHg Raw ECG/ BLC On/ Notch On/ HF 0.05 Hz/LF 100 Hz

ExTime: 00:00 0.0 mph, 0.0%

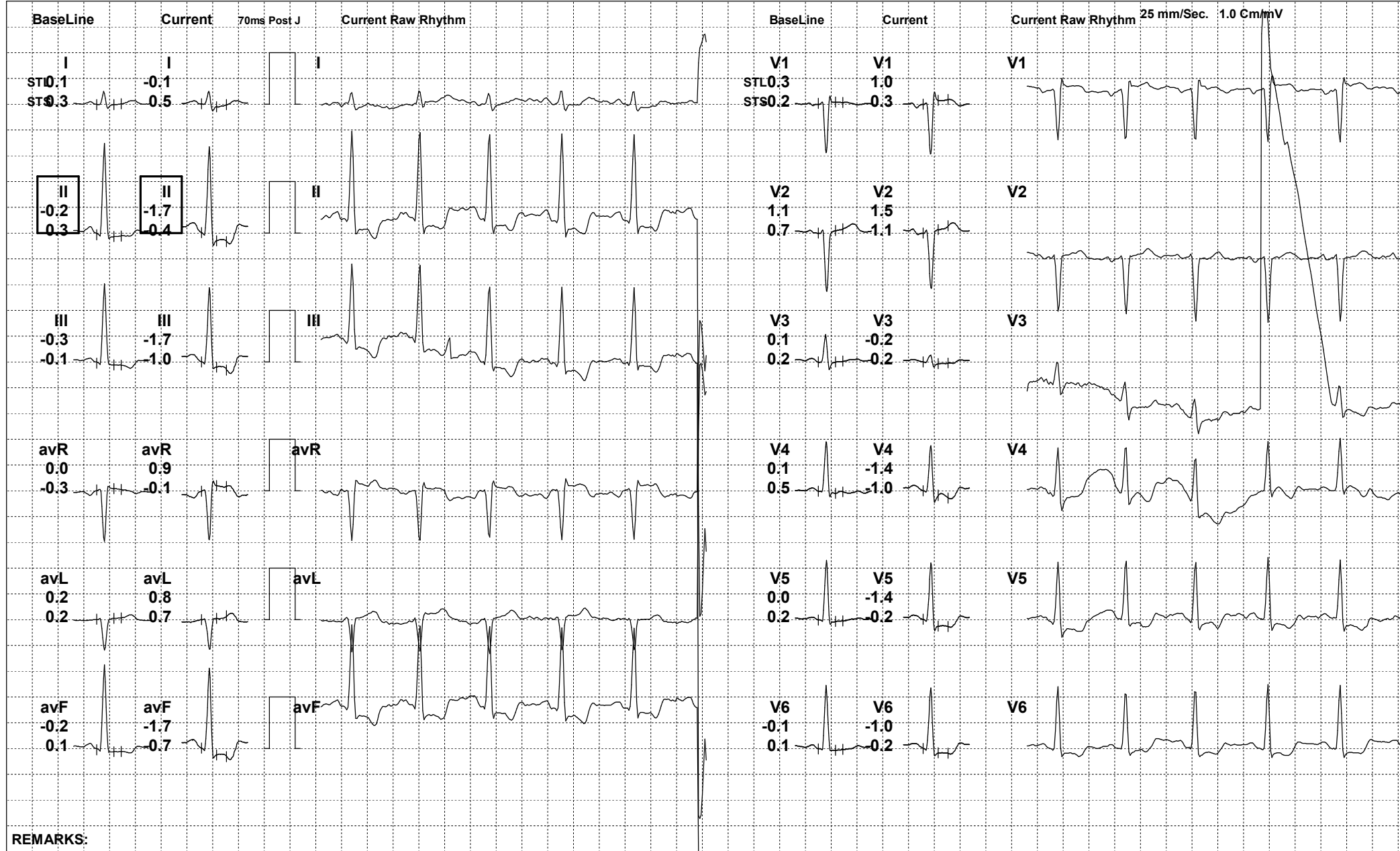

REMARKS:



159 / POONAM TRIVEDI / 42 Yrs / F

Date: 11-Feb-2023 02:34:58 PM METS: 4.7/ 105 bpm 58% of THR BP: 130/84 mmHg Raw ECG/ BLC On/ Notch On/ HF 0.05 Hz/LF 100 Hz

ExTime: 02:59 0.0 mph, 0.0%

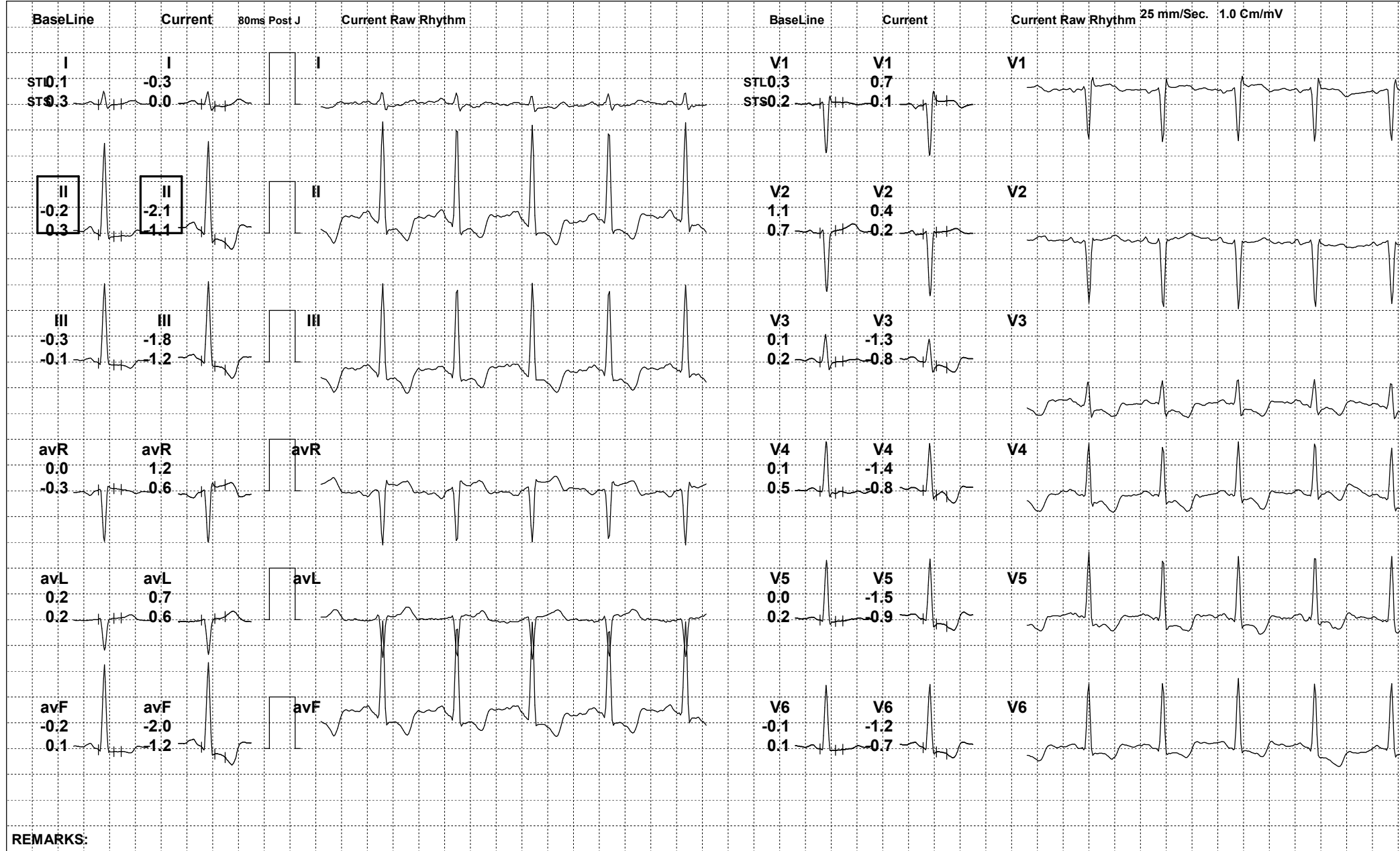

REMARKS:





159 / POONAM TRIVEDI / 42 Yrs / F

Date: 11-Feb-2023 02:34:58 PM METS: 4.7/ 102 bpm 57% of THR BP: 130/84 mmHg Raw ECG/ BLC On/ Notch On/ HF 0.05 Hz/LF 100 Hz

ExTime: 02:59 0.0 mph, 0.0%

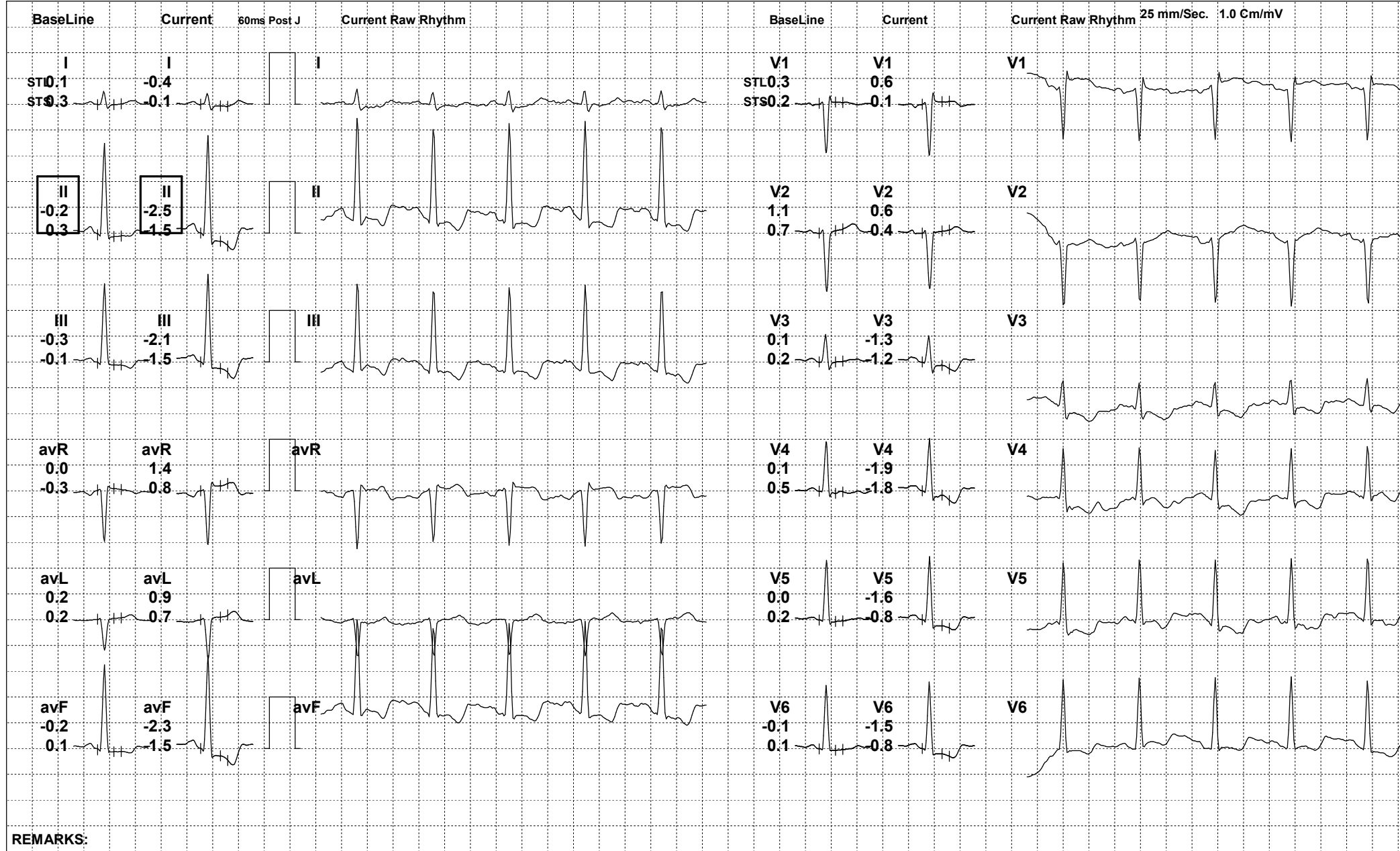



Date: 11-Feb-2023 02:34:58 PM

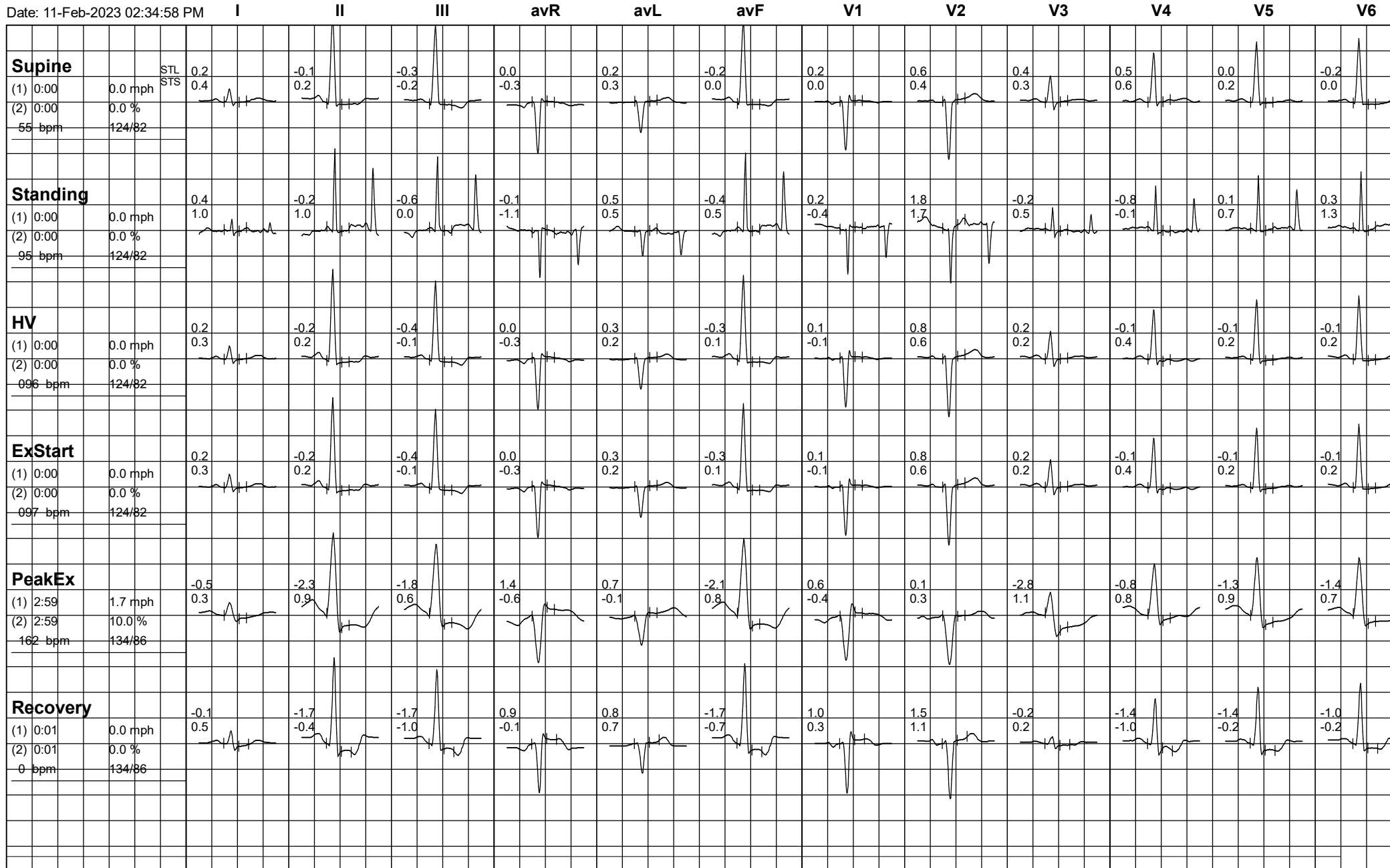



159 / POONAM TRIVEDI / 42 Yrs / F

Date: 11-Feb-2023 02:34:58 PM

