

PHYSICIAN CONSULTATION

DATE:- 17/12/2021

NAME:- Tejasvi Desai

DOB: AGE:- 28 / Female.

SEX:- ~~Male~~ F

HEIGHT:- 159

WEIGHT:- 64

BMI:- 25

BP READING:- 120/80

Heart Rate:- 87

Eye Exam :- Lt - 2.0 Rt - 1.0 Vision Normal

Ear Exam :- Hearing Normal



Dr. Himanshu Parmar
M.D. (Medicine)
Reg. No. G-16373



Desai

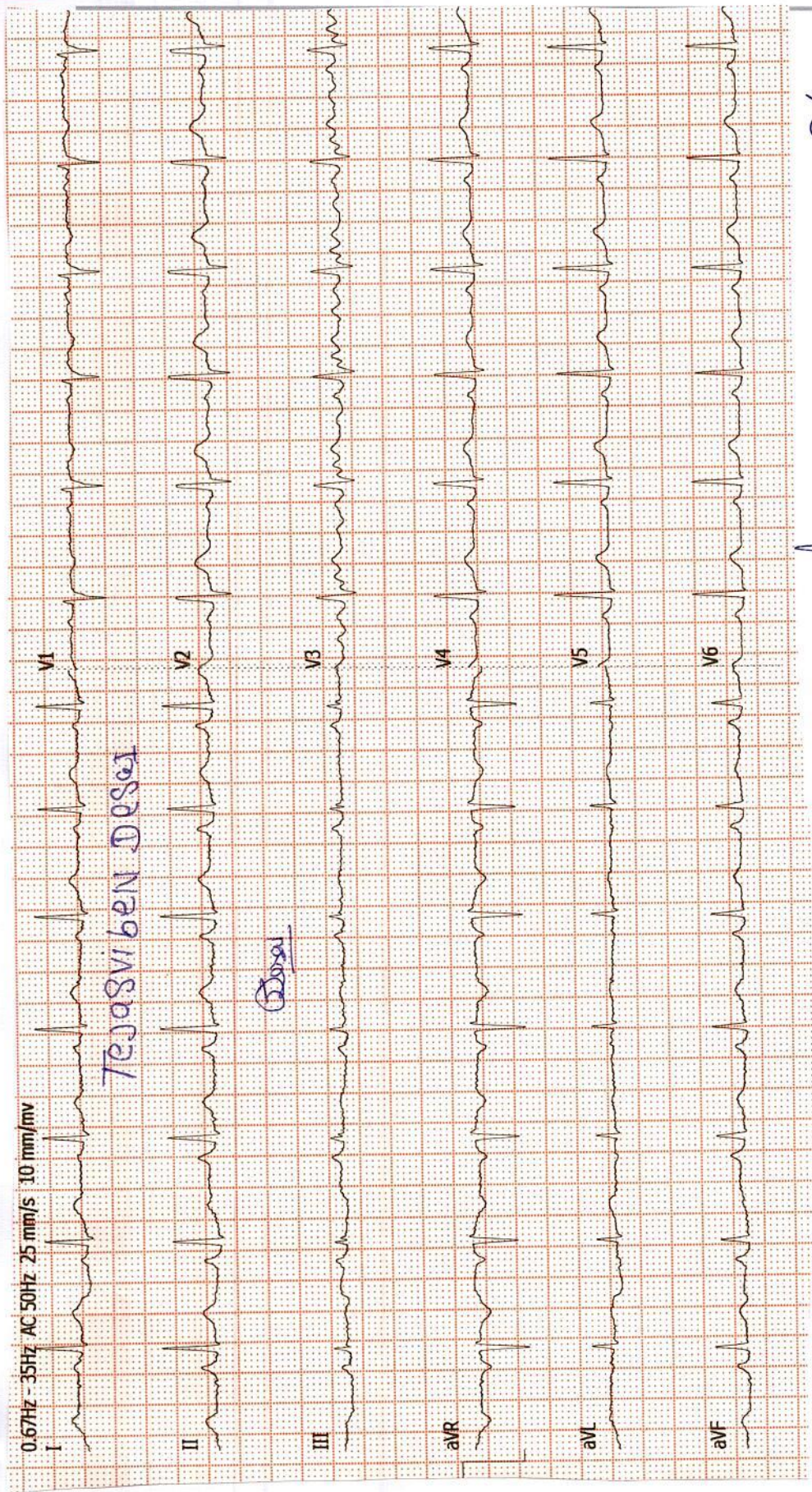

Dr. Himanshu Parmar
M.S.F HR 74



Dr. Himanshu Parmar
M.D. (Medicine)
Reg. No. G-16373

Pts Name	TEJASVI DESAI
Date	17/12/2021
Age	28YRS/ FEMALE
Ref By	BOB

X-Ray Chest

Lungs appear normal.

Heart size and mediastinal shadow appears normal.

Both CP angles appear normal.

Domes of diaphragm and bony thorax appears normal.

Dr. A. P. Patel

Radiologist



Pts Name	TEJASVI DESAI
Date	17-12-2021
Age	29Yr/Female
Ref Doctor	BOB

USG ABDOMEN AND PELVIS

Liver: appears normal in size and shows normal echotexture. No evidence of focal mass lesion seen. Portal vein and CBD appears normal. No evidence of IHBRD.

Gall bladder: Partially distended and appears normal.

Spleen: appears normal in size and normal in echotexture.

Pancreas: appears normal in size and echotexture.

Both Kidneys: Both kidney appears normal in size, shape and echotexture. No evidence of calculus or hydronephrosis on both side. CMD appears maintained. RK: 9.0 x 4.3 cm LK: 8.6 x 3.4 cm.

Urinary bladder: Empty.

No evidence of ascites.

IMPRESSION:

- No significant abnormality detected.



desal,
Tejasvi 29 f

CITY PLUS HOSPITAL

17/12/2021 PHILIPS
12:34:01

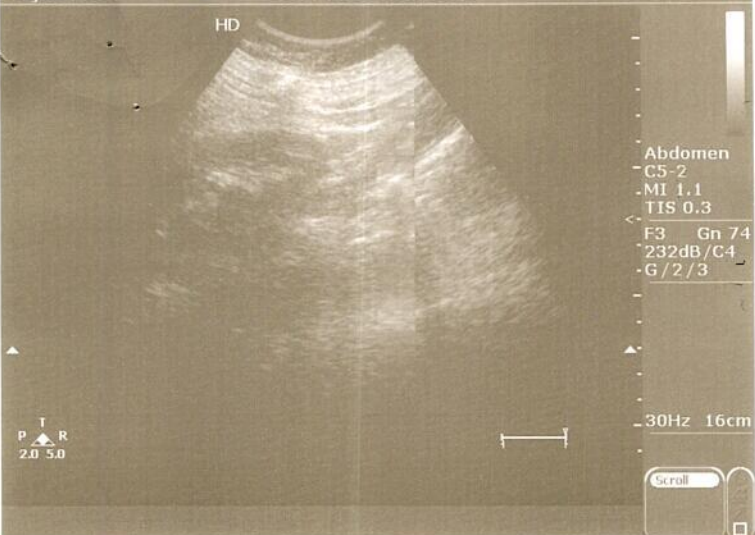

desal,
Tejasvi 29 f

CITY PLUS HOSPITAL

17/12/2021 PHILIPS
12:33:38

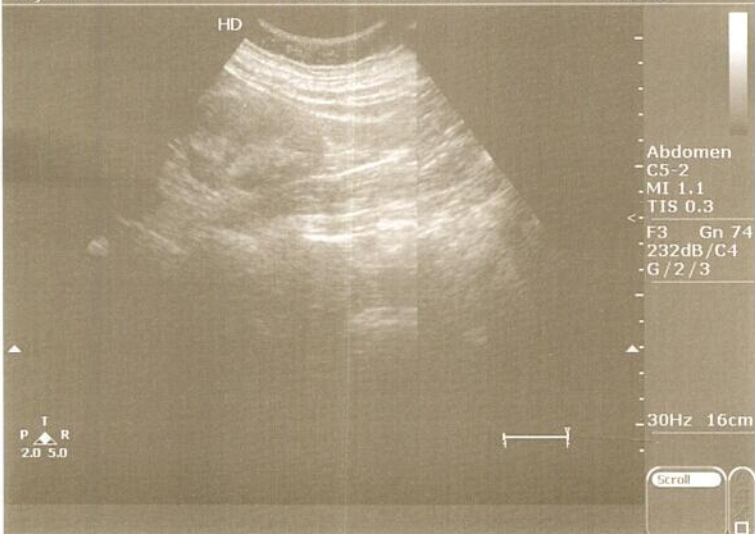

desal,
Tejasvi 29 f

CITY PLUS HOSPITAL

17/12/2021 PHILIPS
12:33:03

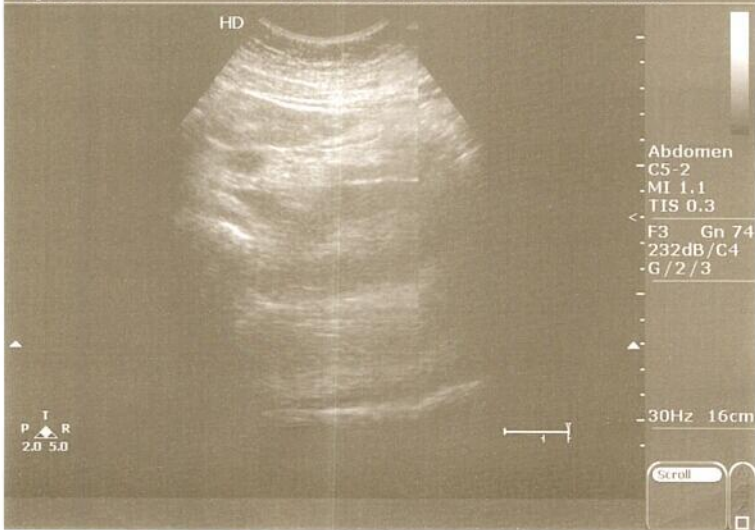

2D ECHO WITH COLOUR DOPPLER STUDY

PATIENT NAME TEJASVI DESAI

REF DR NAME BOB

DATE 17/12/2021

MEASUREMENTS:

AO/LA	27/32	MITRAL VALVE	0.73	2.13
LVD/LVS	43/32	TRICUSPID VALVE	0.56	1.25
LVEF	60%	PULMONARY VALVE	0.68	1.85
IVS/LVPW	13/10	AORTIC VALVE	1.21	5.86

COMMENTS:

- Normal internal dimensions of all four cardiac chambers.
- Structurally normal all four cardiac valves.
- Normal LV systolic function. LVEF: 60%
- NO RWMA AT REST. →
- IVS & IAS are Intact.
- No PAH. RVSP 21 MM HG.
- No clot / vegetation.
- No Pericardial effusion seen.

Conclusion:

NO RWMA AT REST.

NORMAL LV SYSTOLIC FUNCTION, LVEF 60 %

DR. HIMANSHU PARMAR



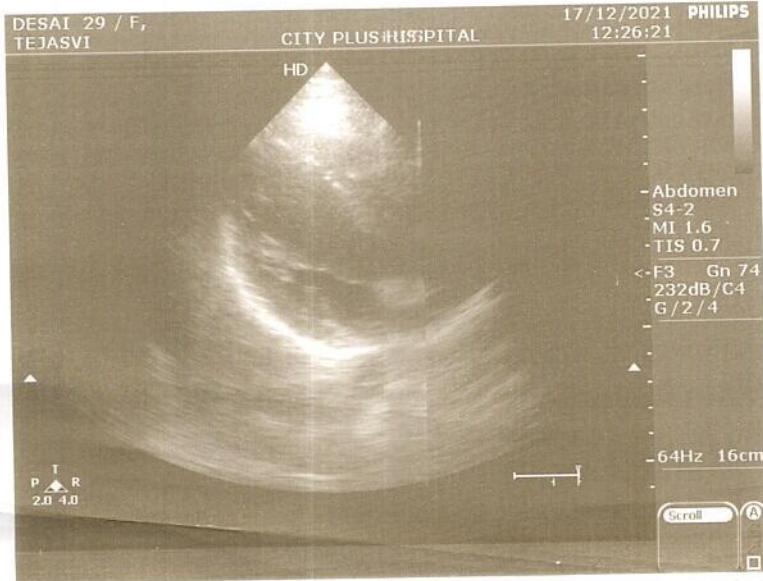
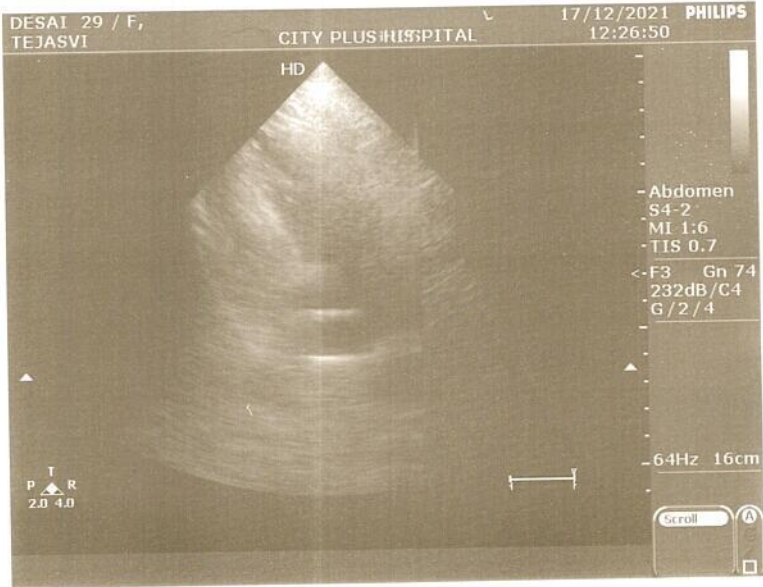
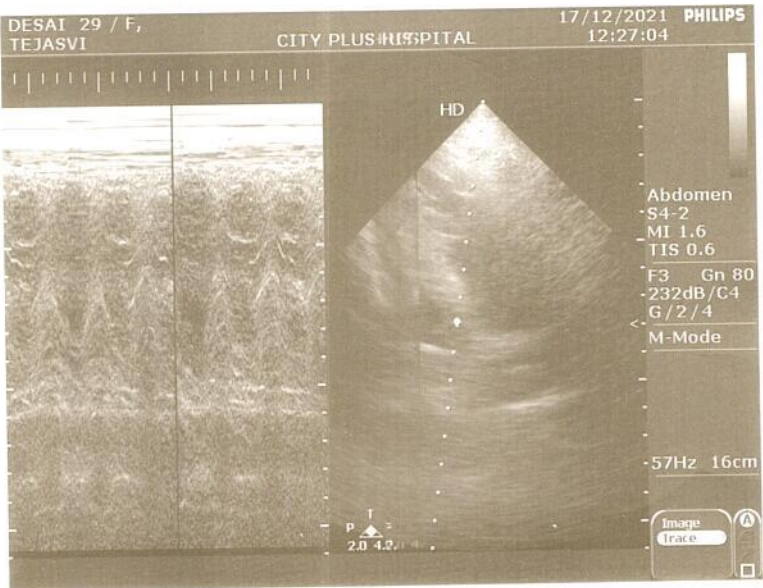
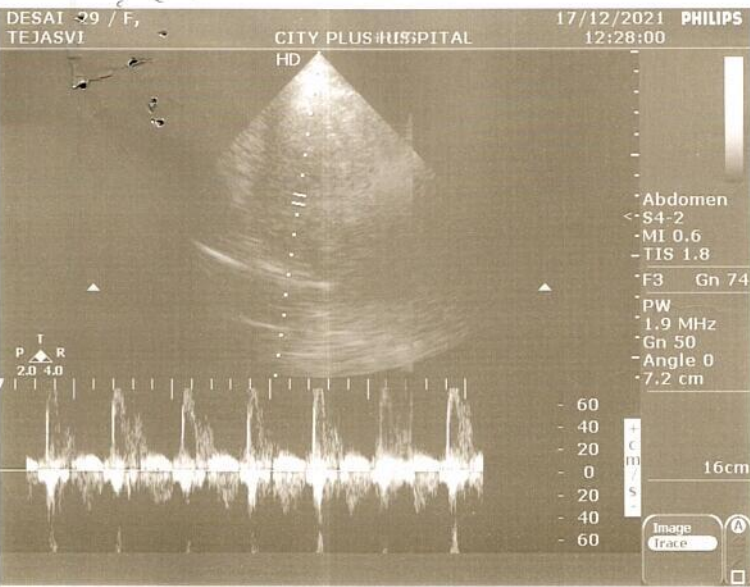

TEJASVI DESAI 28Y/F

F



CHI
147

0/1

CR
IP



RU: IP p

FPD

DELL



 GPS Map Camera

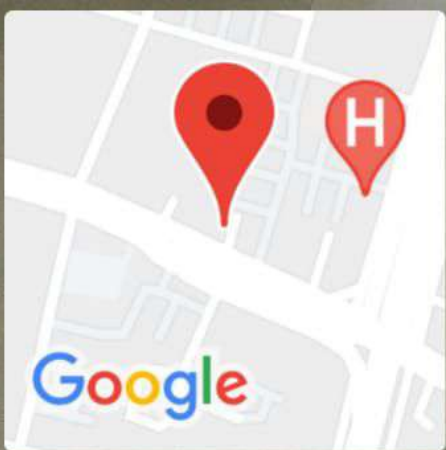

Ahmedabad, Gujarat, India
OPD-1, City plus Hospital, Nr. Sola Overbridge, Science
City Rd, Sola, Ahmedabad, Gujarat 380060, India
Lat 23.070642°
Long 72.521459°
17/12/21 09:59 AM



सत्यमेव जयते
भारत सरकार



आधार

भारतीय विशिष्ट पहचान प्राधिकरण

भारत सरकार

Unique Identification Authority of India
Government of India

नामांकन क्रम / Enrollment No 1211/22052/01319

17/05/2012
To,
तेजस्वी देसाई
Tejasvi Desai
D/O Rajendra
Housen0-16
Ward N0-8
Shiv Colony
Sendhawa R.a.
Sendhwa Barwani
Madhya Pradesh 451666

Ref: 50 / 07F / 97893 / 99750 / P

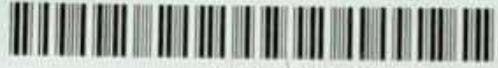

UE560184530IN



आपका आधार क्रमांक / Your Aadhaar No. :

9693 5024 0582

आधार — आम आदमी का अधिकार



सत्यमेव जयते

भारत सरकार

GOVERNMENT OF INDIA



तेजस्वी देसाई

Tejasvi Desai

जन्म वर्ष / Year of Birth : 1993

महिला / Female

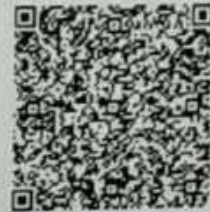

9693 5024 0582

आधार — आम आदमी का अधिकार



Endocrine and Allergy
Laboratory Pvt. Ltd.

108, Westface, Hebatpur Rd, near Baghban Party Plot,
Thaltej, Ahmedabad, Gujarat 380059
Ph:9099045241-45247,07043064003-4,84889971165-186



TEST REPORT

Reg. No	: 2101116723	Reg. Date	: 17/12/2021	Ref. Colle. Time	: 17/12/2021 4:20PM
Name	: TEJASVI DESAI	Collected On	: 17/12/2021 04:16 PM	Reported Date	: 17/12/2021 4:49PM
Age	: 28Y	Gender	: Male	Ref. ID	: 5022/
Ref. By	:	Sample Type	: SERUM		
Location	:				

THYROID FUNCTION TEST

TEST	RESULT	UNITS	BIOLOGICAL REF. INTERVAL
T3-Triiodothyronine <i>CHEMILUMINESCENCE</i>	1.28	ng/mL	0.6 to 1.80
T4-Thyroxine <i>CHEMILUMINESCENCE</i>	8.8	mcg/dL	4.5 to 10.9
TSH-ULTRA SENSITIVE <i>CHEMILUMINESCENCE</i>	1.47	microIU/mL	0.35 to 5.55

Interpretation :

TSH levels may be affected by acute illness and drugs like doapamine and gluco corticoids.
 Low or undetectable TSH is suggestive of Grave~s disease
 TSH between 5.5 to 15.0 with normal T3 T4 indicates impaired thyroid hormone or subclinical hypothyroidism or normal T3 T4 with slightly low TSH suggests subclinical Hyperthyroidism.
 TSH suppression does not reflect severity of hyperthyroidism therefore , measurement of FT3 & FT4 is important.
 FreeT3 is first hormone to increase in early Hyperthyroidism.
 Only TSH level can prove to be misleading in patients on treatment. Therefore FreeT3 , FreeT4 along with TSH should be checked.
 During pregnancy, T3 T4 can be high and TSH can be slightly low

Report No : 1
RB

Page 1 of 1

This is an email generated report. If any discrepancy found should be confirmed by the user

*Test are not included in NABL Scope.

Mr. Ashwin Patel
M.S.C Biochemistry

Dr. Kaushal Patel
M.D.PATH

Dr. Swara A. Patel

MBBS, DCP, DNB (Mumbai)

Consultant Pathologist

(M): 9482136492



PATHOLOGY LABORATORY

Nr. Sola Overbridge, Science City Road, Sola, Ahmedabad-380060

Tel: +91 7046 247 247

Pathology Report

Sample No : 9988

UH ID	: 8162	OP/IP	: 10083/0
Name	: TEJASVI DESAI	Order Date/Time	: 17/12/2021 11:13 AM
Gender / Age	: F / 28Y	Sample Date/Time	: 17/12/2021 11:13 AM
Ref By	: BOB	Approve Date/Time	: 17/12/2021 02:43 PM
		Print Date/Time	: 17/12/2021 02:49 PM

FBS

Sample : Flouride

Test Name	Result	Unit	Normal Range
Fasting Blood Glucose	: 73.21	mg/dl	70 - 110
Fasting Urine Glucose	: Absent		Absent

PPBS

Test Name	Result	Unit	Normal Range
PP2BS	: 93.7	mg/dl	70-140
Post Pradial Urine Glucose	: Absent		Absent

BLOOD GROUP

Test Name	Result	Unit	Normal Range
ABO	: AB		
RH(D)	: Positive		

PROTIEN WITH A/G RATIO

Test Name	Result	Unit	Normal Range
S.TOTAL PROTEIN	: 6.8	gm/dl	6.4 TO 8.2
S.ALBUMIN	: 4.0	gm/dl	3.4-5.0
S.GLOBULIN	: 2.8	gm/dl	2.3-3.5
Albumin/Globulin Ratio	: 1.43		>1.5

LIPID PROFILE

Test Name	Result	Unit	Normal Range
Serum Cholesterol	: 168.4	mg/dl	Desirable level / low risk : <200 Borderline level /

Dr. Swara A. Patel

MBBS, DCP, DNB (Mumbai)

Consultant Pathologist

(M): 9482136492

**PATHOLOGY LABORATORY**

Nr. Sola Overbridge, Science City Road, Sola, Ahmedabad-380060

Tel: +91 7046 247 247

Pathology Report**Sample No : 9988**

UH ID	: 8162	OP/IP	: 10083/0
Name	: TEJASVI DESAI	Order Date/Time	: 17/12/2021 11:13 AM
Gender / Age	: F / 28Y	Sample Date/Time	: 17/12/2021 11:13 AM
Ref By	: BOB	Approve Date/Time	: 17/12/2021 02:43 PM
		Print Date/Time	: 17/12/2021 02:49 PM
moderate risk : 200 -239			
Elevated level / high risk : >240			
Serum Triglyceride	: 103.5	mg/dl	Normal : <200 Borderline high : 200 - 400 high : 400 - 1000
S.HDL Cholesterol	: 96.3	mg/dl	Desirable level / low risk : >60 Borderline level / moderate risk : 40 -60 Elevated level / high risk : <40
S.LDL Cholesterol	: 51.4	mg/dl	Desirable level / low risk : <130 Borderline level / moderate risk : 130 -159 Elevated level / high risk : >160
S.VLDL Cholesterol	: 20.7	mg/dl	upto 34
LDL/HDL Ratio	: 0.53		Desirable level / low risk : 0.5-3.0 Borderline level / moderate risk : 3.0 -5.0 Elevated level / high risk : >5.0
Total CHOL /HDL Ratio	: 1.75		Low Risk : 3.3 - 4.4 Average risk: 4.4 - 7.1 Moderate risk : 7.1 - 10.0 High risk: >10.0

GLYCOSYLATED HEMOGLOBIN ESTIMATION

Test Name	Result	Unit	Normal Range
HbA1C	: 5.3	%	> 10.3 - Poor 7.8 - 10.2 - Fair 7.0 - 7.7 - Good 6.3 - 6.9 - Near normal Glycemia <6.2 - Non Diabetic Level
MEAN BLOOD GLUCOSE	: 111.6	mg/dl	

Reference Values :

?18 years: 4.0-6.0%

Reference values have not been established for patients who are <18 years of age.

Dr. Swara A. Patel

MBBS, DCP, DNB (Mumbai)

Consultant Pathologist

(M): 9482136492

CITY

PATHOLOGY LABORATORY

Nr. Sola Overbridge, Science City Road, Sola, Ahmedabad-380060

Tel: +91 7046 247 247

Pathology Report

Sample No : 9988

UH ID	: 8162	OP/IP	: 10083/0
Name	: TEJASVI DESAI	Order Date/Time	: 17/12/2021 11:13 AM
Gender / Age	: F / 28Y	Sample Date/Time	: 17/12/2021 11:13 AM
Ref By	: BOB	Approve Date/Time	: 17/12/2021 02:43 PM
		Print Date/Time	: 17/12/2021 02:49 PM

Interpretation :

-Diagnosing diabetes (ADA) - Hemoglobin A1c (HbA1c) >6.5%

-Therapeutic goals for glycemic control (ADA)

-Adults:

-Goal of therapy: <7.0% HbA1c

-Action suggested: >8.0% HbA1c

-Pediatric patients:

-Toddlers and preschoolers: <8.5 % (but >7.5%)

-School age (6-12 years): <8%

-Adolescents and young adults (13-19 years): <7.5%

ADA-American Diabetes Association

Note : Value of HbA1C may be affected in-case of Hemoglobinopathy. Reference: Mayo Clinic

URINE EXAMINATION

Reflectance photometry & Microscopy Method

Test Name	Result	Unit	Normal Range
<u>PHYSICAL</u>			
Quantity	: 10 c.c.		
Colour	: Pale Yellow		
Odour	: Aromatic		
Clarity	: Clear		
Specific Gravity	: 1.020		1.005-1.035
<u>CHEMICAL</u>			
Ph	: 6.0		4.6 - 8.0
Albumin	: Absent	gm/dl	3.4 - 5.0
Sugar	: Absent		Absent
Ketone	: Absent		Absent
Bile Salts	: Absent		Absent
Bile Pigments	: Absent		Absent

Dr. Swara A. Patel

MBBS, DCP, DNB (Mumbai)

Consultant Pathologist

(M): 9482136492



PATHOLOGY LABORATORY

Nr. Sola Overbridge, Science City Road, Sola, Ahmedabad-380060

Tel: +91 7046 247 247

Pathology Report

Sample No : 9988

UH ID	: 8162	OP/IP	: 10083/0
Name	: TEJASVI DESAI	Order Date/Time	: 17/12/2021 11:13 AM
Gender / Age	: F / 28Y	Sample Date/Time	: 17/12/2021 11:13 AM
Ref By	: BOB	Approve Date/Time	: 17/12/2021 02:43 PM
		Print Date/Time	: 17/12/2021 02:49 PM

Nitrites	: Negative	Negative
Urobilinogen	: Negative	Negative

MICROSCOPIC

W.B.C. (Pus Cells)	: 1-3	/hpf	0-5
Red Blood Cells	: Nil	/hpf	0-2
Casts	: Absent		Absent
Crystals	: Absent		Absent
Amorphous	: --		Absent
Epithelial Cells	: Occasional	/hpf	
Bacteria	: --		
T. Vaginalis	: --		
Others	:		

Note : Microscopic examination of urine is carried out on centrifuged urinary sediment.

S. GGT

Test Name	Result	Unit	Normal Range
GGT	: 43.2	U/L	15 - 73

S. ALKALINE PHOSPHATASE

Test Name	Result	Unit	Normal Range
S.ALKALINE PHOSPHATASE (DEA)	: 241.6	u/l	64 TO 306

S. URIC ACID

Test Name	Result	Unit	Normal Range
S. URIC ACID	: 4.9	mg/dl	2.4 -5.7

HEMOGRAM REPORT

Method: Electrical Impedance/Optical Analysis by Automated Cell Counter

Test Name	Result	Unit	Normal Range
------------------	---------------	-------------	---------------------

Dr. Swara A. Patel

MBBS, DCP, DNB (Mumbai)

Consultant Pathologist

(M): 9482136492



PATHOLOGY LABORATORY

Nr. Sola Overbridge, Science City Road, Sola, Ahmedabad-380060

Tel: +91 7046 247 247

Pathology Report

Sample No : 9988

UH ID	: 8162	OP/IP	: 10083/0
Name	: TEJASVI DESAI	Order Date/Time	: 17/12/2021 11:13 AM
Gender / Age	: F / 28Y	Sample Date/Time	: 17/12/2021 11:13 AM
Ref By	: BOB	Approve Date/Time	: 17/12/2021 02:43 PM
		Print Date/Time	: 17/12/2021 02:49 PM

HEMOGLOBIN	: 12.9	g/dl	MALE :13.5 - 17.0 FEMALE : 12.0 - 15.0
TOTAL RBC COUNT	: 3.9	mill/cmm	MALE : 4.5 - 5.5 FEMALE : 3.8 - 4.8
TOTAL WBC COUNT	: 5200	/cmm	4,000-10,000
PLATELET COUNT	: 289000	/cmm	1,50,000 - 4,00,000

DIFFERENTIAL COUNT

POLYMRPHS	: 64	%	40-80
LYMPHOCYTES	: 36	%	20-40
EOSINOPHILS	: 02	%	1 - 6
MONOCYTES	: 08	%	2 - 10
BASOPHILS	: 00	%	0 - 1%
BAND CELL	: 00	%	0 - 1%

BLOOD INDICES

HCT	: 31.6	%	40 - 50
M.C.V.	: 85.5	femtolitre	83 - 101
M.C.H.	: 34.8	pg/cell	27-32
M.C.H.C.	: 40.8	g/dl	31.5 - 34.5
R.D.W.-CV	: 13.8		11.6 -14.0
MPV	: 8	fl	6.5 - 11.0
PDW	: 15	%	12 - 18
BLOOD PARASITES	: Malarial parasite is not detected.		

ESR

Test Name	Result	Unit	Normal Range
ESR After 1 Hour [Modified Westergren]	: 08	mm	M: 1- 10 / F: 3 - 12

BUN

Test Name	Result	Unit	Normal Range
BUN	: 13.8	mg/dl	7.0-17.0

Dr. Swara A. Patel

MBBS, DCP, DNB (Mumbai)

Consultant Pathologist

(M): 9482136492

CITY 

PATHOLOGY LABORATORY

Nr. Sola Overbridge, Science City Road, Sola, Ahmedabad-380060

Tel: +91 7046 247 247

Pathology Report

Sample No : 9988

UH ID	: 8162	OP/IP	: 10083/0
Name	: TEJASVI DESAI	Order Date/Time	: 17/12/2021 11:13 AM
Gender / Age	: F / 28Y	Sample Date/Time	: 17/12/2021 11:13 AM
Ref By	: BOB	Approve Date/Time	: 17/12/2021 02:43 PM
		Print Date/Time	: 17/12/2021 02:49 PM

CREATININE

Test Name	Result	Unit	Normal Range
S.CREATININE Sample : Serum	: 0.7	mg/dl	MALE - 0.62 - 1.1 FEMALE - 0.45 - 0.75

S. BILIRUBIN

Test Name	Result	Unit	Normal Range
S.BILIRUBIN TOTAL	: 0.39	mg/dl	0.0 TO 1.2
S.BILIRUBIN DIRECT	: 0.11	mg/dl	0.0 TO 0.2
S.BILIRUBIN INDIRECT	: 0.28	mg/dl	0.0 TO 0.7



DR.SWARA A PATEL
MBBS, DCP, DNB(MUMBAI)
CONSULTANT PATHOLOGIST

----- End Of Report -----