

LETTER OF APPROVAL / RECOMMENDATION

To,

The Coordinator,
Mediwheel (Arcofemi Healthcare Limited)
Helpline number: 011- 41195959

Dear Sir / Madam,

Sub: Annual Health Checkup for the employees of Bank of Baroda

This is to inform you that the following employee wishes to avail the facility of Cashless Annual Health Checkup provided by you in terms of our agreement.

PARTICULARS	EMPLOYEE DETAILS
NAME	MR. KUMAR SACHIN
EC NO.	171067
DESIGNATION	HEAD CASHIER "E" _II
PLACE OF WORK	PANIPAT, JAWA COMPLEX RAILWAY R
BIRTHDATE	02-12-1989
PROPOSED DATE OF HEALTH CHECKUP	26-03-2022
BOOKING REFERENCE NO.	21M171067100017106E

This letter of approval / recommendation is valid if submitted along with copy of the Bank of Baroda employee id card. This approval is valid from 25-03-2022 till 31-03-2022. The list of medical tests to be conducted is provided in the annexure to this letter. Please note that the said health checkup is a **cashless facility** as per our tie up arrangement. We request you to attend to the health checkup requirement of our employee and accord your top priority and best resources in this regard. The EC Number and the booking reference number as given in the above table shall be mentioned in the invoice, invariably.

We solicit your co-operation in this regard.

Yours faithfully,

Sd/-

Chief General Manager
HRM Department
Bank of Baroda

(Note: This is a computer generated letter. No Signature required. For any clarification, please contact Mediwheel (Arcofemi Healthcare Limited))

भारत सरकार
Government of India





श्रीरत कुमार
Sachin Kumar

जन्म तिथि/DOB: 02/12/1989
लिंग / Male

2532 3496 0859

भारत - 3114 314मी क

भारत सरकार
Unique Identification Authority of India



UIDAI

पता: S/O: पार्थ सिंह, गृह नं-31
श्री साहिब सिंह बंस, ब्लॉक, कर्नाल
नरनाल, हरियाणा, 132001

Address: S/O: Parth Singh,
house no-31, Sahib colony,
model town, Karnal, Karnal,
Haryana, 132001

2532 3496 0859

1800 300 1947
1947
help@uidai.gov.in

www.uidai.gov.in



ITDOSE INFOSYSTEMS PVT. LTD.

Diagnostics S. No. : LSHHI247247	MR No. : MR/22/002152
Patient Name : Mr. SACHIN KUMAR	Doctor : Dr. RMO
Age/Sex : 33 YRS Sex : Male	Date & Time : 26-Mar-2022 10:53 AM
OPD/IPD : OPD	Sample Collection : 26-Mar-2022 10:58 AM
IPDNo :	Reporting Date/Time : 26-Mar-2022 01:18 PM
	ReferDoctor :

BIO-CHEMISTRY

Test Name	Status	Result	Biological Reference Interval	Unit
<u>BLOOD GLUCOSE FASTING</u>				
BLOOD SUGAR FASTING		96	70-110	mg/dl
<u>BLOOD GLUCOSE PP</u>				
BLOOD SUGAR PP		106	80-140	mg/dl
HAEMATOLOGY				
<u>BLOOD GROUP And RH TYPE</u>				
BLOOD GROUP ABO & Rh		"B" POSITIVE	-	
<u>CBC(COMPLETE BLOOD COUNT)</u>				
HAEMOGLOBIN		14.0	13.0-17.0	gm/dl
TLC (Total Leucocyte Count)		6600	4000-11000	/cumm
NEUTROPHILS		48	45-75	%
LYMPHOCYTES	H	47	20-45	%
EOSINOPHILS		02	0-06	%
MONOCYTES		03	02-10	%
BASOPHILS		00	0-2	%
RBC		4.86	3.8-5.5	Millions/cmm
PCV/HAEMATOCRIT		43.5	35-45	%
MCV		89.5	76-96	fl
MCH		28.8	27-31	Picogram
MCHC		32.2	30-35	gm/dl
RDW		13.3	11.5-14.5	%
PLATELETS		1.50	1.5-4.0	Lacs

BIO-CHEMISTRY

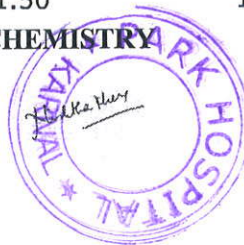

(This is only professional opinion and not the diagnosis, Please correlate clinically)

CHD City, Sector-45, G.T. Road, Karnal, Haryana - 132116 Ph.: 0184-7110000, 9643000000, 8222008811,22

PARK GROUP OF HOSPITALS : West Delhi • South Delhi • Gurgaon • Karnal • Panipat • Hodal • Ambala • Behror

the health care providers

the health care providers



Diagnostics S. No. : LSHHI247247	MR No. : MR/22/002152
Patient Name : Mr. SACHIN KUMAR	Doctor : Dr. RMO
Age/Sex : 33 YRS Sex : Male	Date & Time : 26-Mar-2022 10:53 AM
OPD/IPD : OPD	Sample Collection : 26-Mar-2022 10:58 AM
IPDNo :	Reporting Date/Time : 26-Mar-2022 01:18 PM
	ReferDoctor :

CREATININE SERUM

CREATININE 0.9 0.6-1.4 mg/dl

HAEMATOLOGY

ESR

ESR H 40 0-20 mm/1sthr

BIO-CHEMISTRY

LFT(LIVER FUNCTION TEST)

BILIRUBIN (TOTAL) 0.73 0.1-1.2 mg/dl
 BILIRUBIN DIRECT 0.21 0.0-0.3 mg/dl
 BILIRUBIN INDIRECT 0.52 0.1-0.9 mg/dl
 SGOT (AST) 30 0-40 IU/L
 SGPT (ALT) 21 0-40.0 IU/L
 ALK.PHOSPHATASE H 134 42.0-119 IU/L
 TOTAL PROTEIN 7.3 6.0-8.0 gm/dl
 ALBUMIN 4.2 3.20-5.0 gm/dl
 GLOBULIN 3.1 2.30-3.80 gm/dl
 A/G Ratio 1.3 1.0-1.60

LIPID PROFILE

TOTAL CHOLESTEROL 173 0-200 mg/dL
 TRIGLYCERIDE H 382 0-161 mg/dL
 HDL-CHOLESTEROL 40 35.0-85 mg/dL
 LDL CHOLESTEROL 56.6 0-130 mg/dL
 VLDL H 76.4 0-40 mg/dL
 LDL / HDL RATIO 1.4 0.0-3.55

UREA

BLOOD UREA 21 13.0-45.0 mg/dl

URIC ACID, SERUM



(This is only professional opinion and not the diagnosis, Please correlate clinically)

CHD City, Sector-45, G.T. Road, Karnal, Haryana - 132116 Ph.: 0184-7110000, 9643000000, 8222008811,22

PARK GROUP OF HOSPITALS : West Delhi • South Delhi • Gurgaon • Karnal • Panipat • Hodal • Ambala • Behror



Diagnostics S. No. : LSHHI247247	MR No. : MR/22/002152
Patient Name : Mr. SACHIN KUMAR	Doctor : Dr. RMO
Age/Sex : 33 YRS Sex : Male	Date & Time : 26-Mar-2022 10:53 AM
OPD/IPD : OPD	Sample Collection : 26-Mar-2022 10:58 AM
IPDNo :	Reporting Date/Time : 26-Mar-2022 01:18 PM
	ReferDoctor :

URIC ACID 5.2 3.0-7.2 mg/dl

CLINICAL PATHOLOGY

URINE ROUTINE EXAMINATION

VOLUME	25	-	ml
COLOUR	P.YELLOW	-	
APPEARANCE	CLEAR	-	
URINE pH	6.0	5.5-8.5	
SPECIFIC GRAVITY	1.010	1.005-1.030	
KETONE	NEG	-	
URINE PROTEIN	NEG	-	
URINE SUGAR	NEG	-	
PUS CELLS	1-2	1-2	/HPF
RBC CELLS	1-2	-	/HPF
EPITHELIAL CELLS	0-1	2-3	/HPF
CRYSTALS	NIL	-	
CASTS	NIL	-	

LAB
TECHNICIAN

Dr. BHARAT JINDAL
MD (PATHOLOGY)



Dr. NISHTHA KHERA
MBBS, MD (PATHOLOGY)

Dr. PARDIP KUMAR
CONSULTANT(MICROBIOLOGY)

(This is only professional opinion and not the diagnosis, Please correlate clinically)

CHD City, Sector-45, G.T. Road, Karnal, Haryana - 132116 Ph.: 0184-7110000, 9643000000, 8222008811,22

PARK GROUP OF HOSPITALS : West Delhi • South Delhi • Gurgaon • Karnal • Panipat • Hodal • Ambala • Behror



ECHOCARDIOGRAPHY REPORT

Date : 26-03-2022	I.P.D.NO. : 0000
Patient name : MR. SACHIN KUMAR	AGE/Sex: 33 Y/M
Dr.Name : SANJAY KUMAR GUPTA	

2D ECHO

- Mitral value**Normal**
- Pulmonary value**Normal**...
- Pulmonary artery.....**Normal**.....
- Aortic valve... **Normal**
- Tricuspid valve.....**Normal**

2 D RWMA

- ... **No RWMA** (Regional wall motion abnormality at rest.

COLOUR DOPPLER

- ...**No**...Significant valvular stenosis/ regurgitation

COMMENTS AND SUMMARY

- All cardiac chambers of....**Normal**..... Size and shape... **No**....dilatation or hypertrophy
- ... **No RWMA** (regional wall motion abnormality) at rest.
- ...**No**...clot/ vegetation/ pericardial effusion
- LV**Normal LV function**.....systolic function
- ...**No**.... Significant valvular stenosis / regurgitation

FINAL IMPRESSION:

- EF AT REST**55%**.....



Dr. SANJAY KUMAR GUPTA
SENIOR CONSULTANT
MD (MED), DNB CARDIOLOGY
FNB (INTERVENTION) CARDIOLOGY

(This is only professional opinion and not the diagnosis. Please correlate clinically.)

Sector 45, Bhaini Khurd G. F. Karnal Road, Karnal, Haryana - 132116 PH.: 08222008811, 22, 66



Prognosis Laboratories

National Reference Lab.: 515-516, Sector-19, D.D.A. Plotted Development, Dwarka, New Delhi-110075

☎ 8130192290 🌐 www.prlworld.com ✉ care@prlworld.com



Lab No.	012203270100	Age/Gender	33 YRS/MALE	Coll. On	27/Mar/2022 07:57AM
Name	Mr. SACHIN KUMAR	Reg. On		Reg. On	27/Mar/2022
Ref. Dr.		Approved On		Approved On	27/Mar/2022 10:43AM
Rpt. Centre	undefined	Printed On		Printed On	30/Mar/2022 03:44PM

Test Name	Value	Unit	Biological Reference Interval
-----------	-------	------	-------------------------------

BIOCHEMISTRY

HbA1c (Glycosylated haemoglobin), whole blood <i>Method : HPLC</i>	5.4	%	4.0 - 6.0
Estimated average plasma Glucose <i>Method : Calculated</i>	108.28	mg/dL	65 - 136

The test is approved by NGSP for patient sample testing.

Interpretation:

Metabolically normal patients	%	4.0 - 6.0
Good control:	%	< 7.0
Fair control:	%	7.0 - 8.0
Poor control:	%	> 8.0

Glycosylated hemoglobin or HbA1C is a reliable indicator of mean plasma glucose levels for a period of 8-12 weeks preceding the date on which the test is performed and is a more reliable indicator of overall blood sugar control in known diabetic patients than blood sugar levels. A value of 4-6 % is usually seen in metabolically normal patients, however diabetics with very good control can also yield similar values. The HbA1c test, thus can not be used to differentiate between diabetic patients with very good control over the plasma glucose levels from metabolically normal, non-diabetic subjects as both groups may reveal very similar values in the assay.

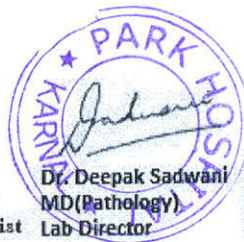

Dr. Smita Sadwani
MD(Biochemistry)
Technical Director

Dr. Mukesh Sharma
MD(Microbiology)
Consultant Microbiologist

Dr. Deepak Sadwani
MD(Pathology)
Lab Director

Dr. Ashish Gautam
MD, PGDCC
Consultant Cardiologist

Dr. Moushmi Mukherjee
MBBS,MD (Pathology)
Consultant Pathologist



Lab No.	012203270100	Age/Gender	33 YRS/MALE	Coll. On	27/Mar/2022 07:57AM
Name	Mr. SACHIN KUMAR	Reg. On	27/Mar/2022	Approved On	27/Mar/2022 10:33AM
Ref. Dr.		Printed On	30/Mar/2022 03:44PM		
Rpt. Centre	undefined				

Test Name	Value	Unit	Biological Reference Interval
-----------	-------	------	-------------------------------

IMMUNOLOGY

TSH (Hypersensitive), serum 1.61 uIU/ml 0.27 - 4.2
Method : ECLIA

Please note the change in reference ranges

Interpretation:

1. Primary hyperthyroidism is accompanied by elevated serum FT3 and FT4 values alongwith depressed TSH levels.
2. Primary hypothyroidism is accompanied by depressed serum FT3 and FT4 values and elevated serum TSH levels.
3. High FT3 levels accompanied by normal FT4 levels and depressed TSH levels may be seen in T3 toxicosis.
4. Central hypothyroidism occurs due to pituitary or thalamic malfunction (secondary and tertiary hypothyroidism respectively). This relatively rare but important condition is indicated by presence of low serum FT3 and FT4 levels, in conjunction with TSH levels that are paradoxically either low/normal or are not elevated to levels that are expected.

The following ranges are recommended for pregnant females:

First trimester	uIU/ml	0.1 - 2.5
Second trimester	uIU/ml	0.2 - 3.0
Third trimester	uIU/ml	0.3 - 3.0

***Disclaimer: This is an electronically validated report, if any discrepancy found should be confirmed by user.
This test was performed at Prognosis Laboratories, 515-516, Sector 19, Dwarka, New Delhi-110075.**

*** End Of Report ***

Dr. Smita Sadwani
MD(Biochemistry)
Technical Director

Dr. Mukesh Sharma
MD(Microbiology)
Consultant Microbiologist

Dr. Deepak Sadwani
MD(Pathology)
Lab Director

Dr. Ashish Gautam
MD, PGDCC
Consultant Cardiologist

Dr. Moushmi Mukherjee
MBBS,MD (Pathology)
Consultant Pathologist

25mm/s 0.5-25Hz

10mm/mV

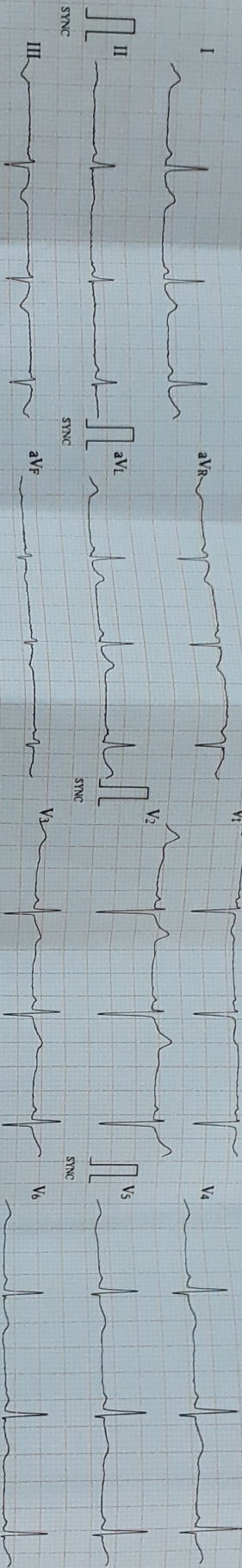

ID : 3562

Name: *Jadhav*

Sex :

Age :

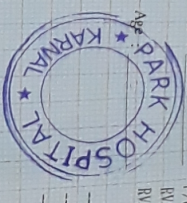

HR	: 63	bpm
R-R	: 952	ms
P-R	: 128	ms
QRS	: 80	ms
QT/QTc	: 364/372	ms
P/QRS/T	: 12/1/-17	+
RV5/SV1	: 0.870/0.970	mV
RV5+SV1	: 1.840	mV

- Sinus Rhythm
- T Abnormality (Flat T)
- Mild left Axis Deviation

Unconfirmed report Verified by: _____

R

SACHIN KUMAR 33YRS 50469 M CHEST PA VIEW 26/3/2022
PARK HOSPITAL CHD CITY, NH-1, KARNAL