

HEALTH CHECK UP

Name : Mrs. Kiran Lata

Date : 13.2.2023

Age : 48

Sex : Male / Female

Marital status : Married / Single

PERSONAL HISTORY

Habits : Smoking / Tobacco & Snuff / Alcohol No.

Drug allergy if any :

Medical :

Surgical :

Height 158 cm Weight 56 Kg. BP 110/70 Pulse 86mt

Vision : Rt 6/9 Lt 6/6 With Spectacles Rt. Lt.

Colour Vision : Normal / ~~Abnormal~~ Near Vision N-10.BE

FAMILY HISTORY

Father Mother Siblings

CVS : Heart Sound Normal Murmurs Absent Thrills Absent

RS : Rate /mt Breath sounds Normal Adventitious Absent

ABDOMEN : Tenderness Absent Rigidity Absent Bowel sound Normal

Liver NAD Kidney NAD Hernia Absent

CNS : Cranial Nerves NAD Sensory System NAD Motor System NAD

ENT NAD

Remarks

Dr. Bharti Jeswani
MBBS

Dr. Seema Kale
MBBS, MD

Dr. S. K. Suri
MBBS

Dr. Meenakshi
MBBS

HOME SAMPLE COLLECTION FACILITY AVAILABLE

13.02.23

48 Years



Kiran Jata
Female

Pagewriter 300 pi

Rate	85
PR	167
QRSD	80
QT	359
QTc	427

--Axis--
P 53
QRS 80

NORMAL SINUS RHYTHM, RATE 85.....normal P axis, PR, rate & rhythm

NORMAL ECG

Unconfirmed diagnosis

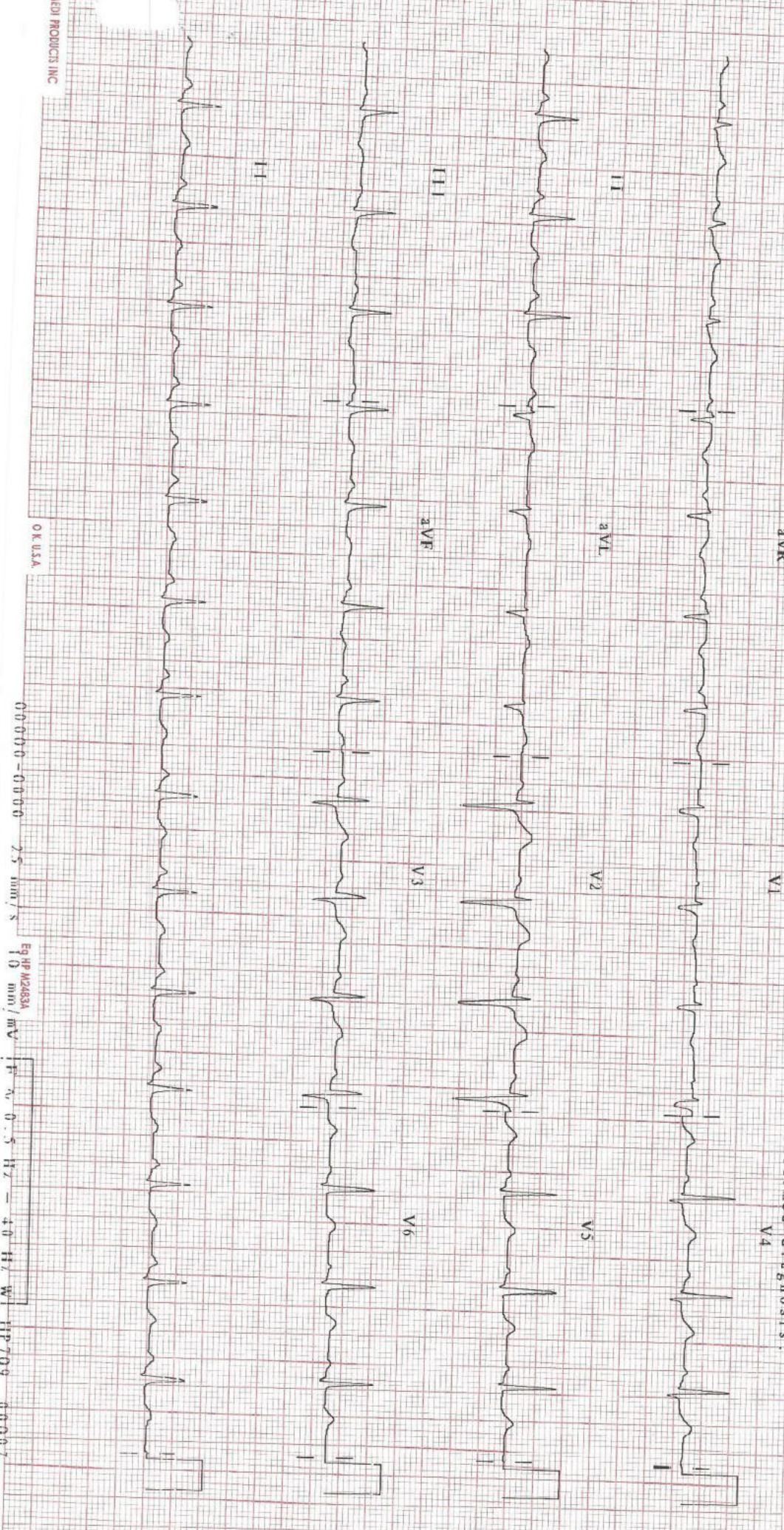

MEDI PRODUCTS INC

OK USA

00000-00000 2.5 mm/s

Eq HP M263A 10 mm/mV

0.5 Hz 4.0 Hz

HP 709

00007

NAME: MS KIRAN LATA
REF

Age: 48/ Sex / F
DATE 13/02/2023

ECHO ADULT (COLOUR DOPPLER)

DIMENSIONS			NORMAL	DIMENSIONS			NORMAL
Ao (ed)	29.0 mm		(1.5 cm/m ²)	IVS (Ed)	9.0 mm		(0.6-1.2cm)
LA (es)	35.0 mm		(1.5 cm/m ²)	LVPW (Ed)	9.0 mm		(.6-1.1cm)
RVID (ed)	Normal		(0.9cm/m ²)	EF	65.0 %		(0.62-0.85)
LVID (ed)	44.0 mm		(2.6-3.4 cm/m ²)	FS	30.0		
LVID (es)	27.0 mm						

MORPHOLOGICAL DATA

Mitral Valve	Normal	Interatrial Septum	Normal
Aortic Valve	Normal	Interventricular Septum	Normal
Tricuspid Valve	Normal	Pulmonary Artery	Normal
Pulmonary Valve	Normal	Aorta	Normal
Right Ventricle	Normal	Right Atrium	Normal
Left Ventricle	Normal	Left Atrium	Normal
Pericardium	Normal		
Colour Doppler	MILD MR, NO PAH, IVC NORMAL, LV DIASTOLIC FUNCTION NORMAL		
Wall motion	Normal		

IMPRESSION : NORMAL STUDY

DR SEEMA KALE MD
SENIOR CONSULTANT.

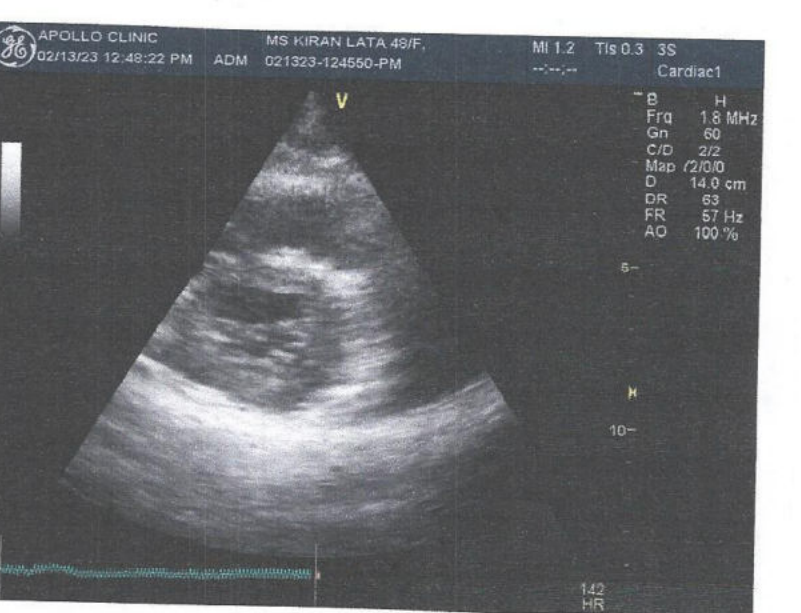
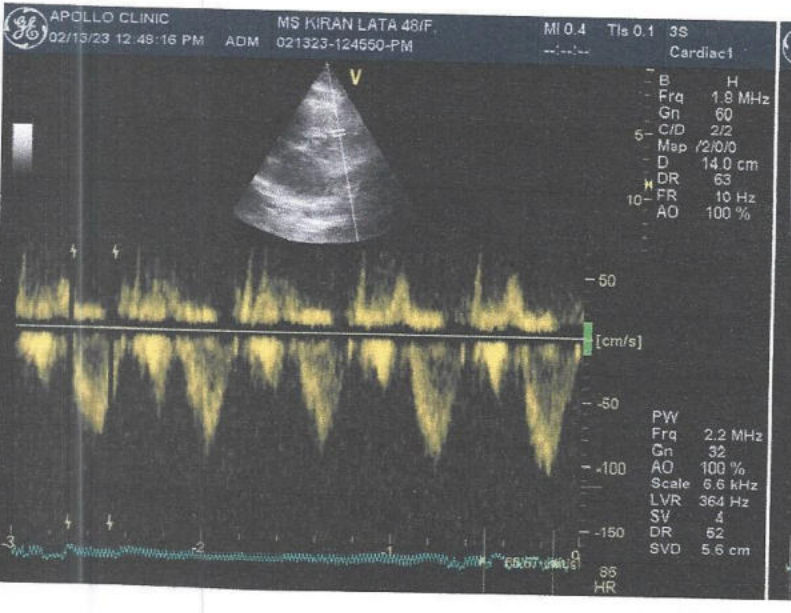
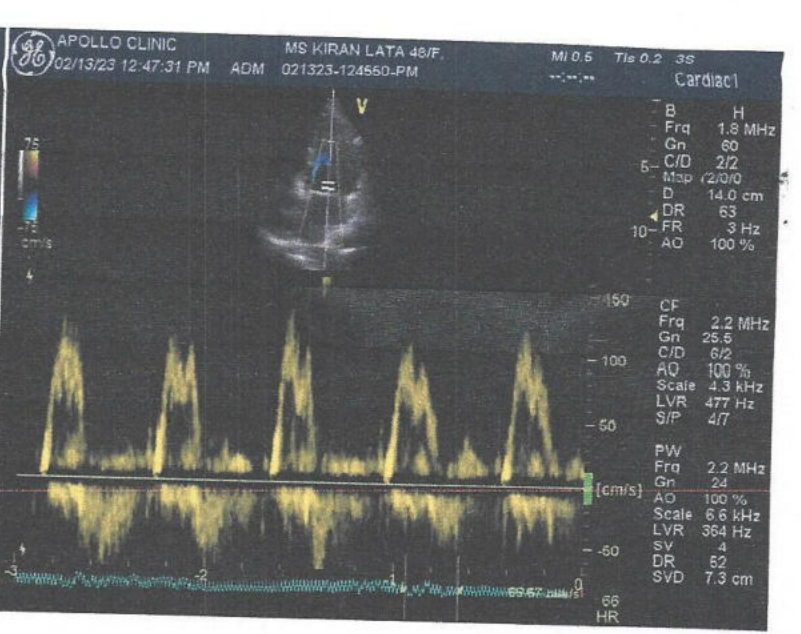
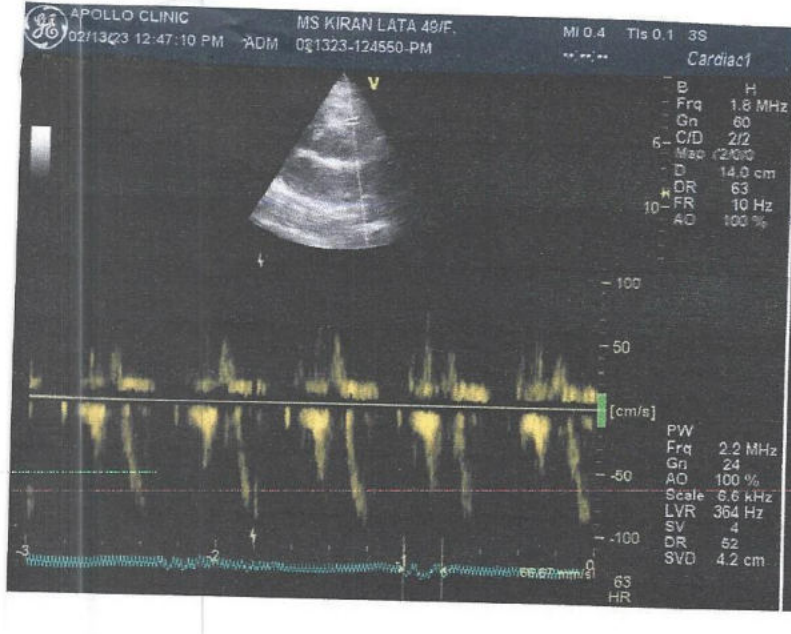

Patient Name : Mrs. Kiran Lata
 UHID/MR No. : FRAJ.0000224727
 Visit Date : 13-02-2023 09:34
 Sample Collected on : 13-02-2023 09:40
 Ref Doctor : SELF
 Emp/Auth/TPA ID : 46546565456
 Sponsor Name : MEDIWHEELS HEALTH CARE

Age / Gender : 48Y/Female
 OP Visit No : FRAJOPV100195
 Reported on : 13-02-2023 12:09
 Specimen : EDTA Blood
 Pres Doctor: :

DEPARTMENT OF LABORATORY MEDICINE

TEST NAME	RESULT	BIOLOGICAL REFERENCE INTERVALS	UNITS
BLOOD GROUP AND RH TYPE			
ABO Group	B		
RH	Positive		
HAEMOGRAM			
Hb(Haemoglobin) Method: Non Cyanide	8.9*	12 - 15	gm/dl
PCV / Haematocrit Method: Pulse Height Detection	31.9*	36 - 46	%
ESR. Method: Westergren's Method.	30*	0 - 20	mms at the end of 1 hr
Total Leukocyte Count Method: DC Detection Method	4300	4000 - 10000	/Cumm
Platelet Count Method: DC Detection Method	1.58	1.5 - 4.1	lakhs/cumm
RBC Count Method: DC Detection Method	3.5*	3.8 - 4.8	Million/Cumm
MCV Method: Calculated.	89.9	77 - 98	fl
MCH. Method: Calculated	25.1*	27 - 32	pg
MCHC. Method: Calculated.	27.9*	31.5 - 34.5	gm/dl
Neutrophil Method: Slide Test	70	40 - 70	%
Lymphocyte Method: Slide Test	26	20 - 40	%
Eosinophil Method: Slide Test	02	1 - 6	%
Monocyte Method: Slide Test	02	2 - 10	%

Note: PERIPHERAL SMEAR - RBC's show mild anisopoikilocytosis, RBC's are predominantly normocytic normochromic. Few target cells seen. Leucocyte counts are within normal limits. Platelets are normal in number & morphology. No immature cells or haemoparasite detected.

IMPRESSION: NORMOCYTIC ANEMIA.

End of the report

Results are to be correlated clinically

• CLINICAL CORRELATION IS ESSENTIAL FOR FINAL DIAGNOSIS. • IF THE TESTS RESULTS ARE UNEXPECTED PLEASE CONTACT THE LABORATORY.
 • ALL THE CONGENITAL ANAMOLIES IN THE FETUS MAY NOT BE DIAGNOSED IN ULTRASONOGRAPHY. • THIS REPORT IS NOT VALID FOR MEDICOLEGAL PURPOSE.

Patient Name : Mrs. Kiran Lata
UHID/MR No. : FRAJ.0000224727
Visit Date : 13-02-2023 09:34
Sample Collected on : 13-02-2023 09:40
Ref Doctor : SELF
Emp/Auth/TPA ID : 46546565456
Sponsor Name : MEDIWHEELS HEALTH CARE

Age / Gender : 48Y/Female
OP Visit No : FRAJOPV100195
Reported on : 13-02-2023 12:09
Specimen : EDTA Blood
Pres Doctor: :

Lab Technician / Technologist
Yogita

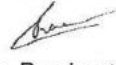
Dr. Prashant Purwar
MBBS, DCP
Consultant Pathologist

Patient Name : Mrs. Kiran Lata
 UHID/MR No. : FRAJ.0000224727
 Visit Date : 13-02-2023 09:34
 Sample Collected on : 13-02-2023 09:40
 Ref Doctor : SELF
 Emp/Auth/TPA ID : 46546565456
 Sponsor Name : MEDIWHEELS HEALTH CARE

Age / Gender : 48Y/Female
 OP Visit No : FRAJOPV100195
 Reported on : 13-02-2023 12:49
 Specimen : Plasma(Fluoride)
 Pres Doctor: :

DEPARTMENT OF LABORATORY MEDICINE

TEST NAME	RESULT	BIOLOGICAL REFERENCE INTERVALS	UNITS
GLUCOSE - (FASTING)			
GLUCOSE - (FASTING) Method: (GOD-POD).	101	70 - 110	mg/dL
GLYCOSYLATED HEMOGLOBIN (HBA1C)			
GLYCOSYLATED HEMOGLOBIN (HBA1C) - WHOLE BLOOD Method: BORONATE AFFINITY	5.6	4.2 - 6.0	%
Thyroid Profile 2(Free T4, Free T3 And TSH)			
Serum FT3	4.0	3.2 - 5.9	pmol/l
Serum FT4	13.9	10.6 - 21.0	pmol/l
Serum TSH	3.3	0.38 - 5.0	uIU/ml
LIPID PROFILE TEST (PACKAGE)			
CHOLESTEROL Method: CHOD - PAP	233*	Desirable < 200 Borderline High : 200-239 High : > 240	mg/dl
Triglyceride Method: GPO-PAP	116	50-200	mg/dl
HDL Method: DIRECT	62.7	30 - 70	mg/dl
LDL Method: DIRECT	147.1*	60 - 100	mg/dl
VLDL Method: Calculated	23.2	<40	mg/dl
CHOLESTEROL / HDL RATIO Method: Calculated.	3.7	0 - 4.5	

End of the report

Results are to be correlated clinically

Lab Technician / Technologist
Yogita

 Dr. Prashant Purwar
 MBBS, DCP
 Consultant Pathologist

Patient Name : Mrs. Kiran Lata
 UHID/MR No. : FRAJ.0000224727
 Visit Date : 13-02-2023 09:34
 Sample Collected on : 13-02-2023 09:40
 Ref Doctor : SELF
 Emp/Auth/TPA ID : 46546565456
 Sponsor Name : MEDIWHEELS HEALTH CARE

Age / Gender : 48Y/Female
 OP Visit No : FRAJOPV100195
 Reported on : 13-02-2023 12:49
 Specimen : Serum
 Pres Doctor: :

DEPARTMENT OF LABORATORY MEDICINE

TEST NAME	RESULT	BIOLOGICAL REFERENCE INTERVALS	UNITS
LIVER FUNCTION TEST (PACKAGE)			
BILIRUBIN - TOTAL. Method: Jendrassik	0.73	0.1 - 1.3	mg/dl
Bilirubin (Direct)-Serum Method: Diazo.	0.22	0 - 0.3	mg/dl
A/G Method: Calculated	1.4	1.0 - 2.0	
BILIRUBIN - INDIRECT. Method: Calculated.	0.51	<1.1	mg/dl
SGOT /AST Method: IFCC (With P5P)	23.3	0 - 35	U/L
SGPT/ALT Method: IFCC (With P5P)	25.9	0 - 45	U/L
ALKALINE PHOSPHATE Method: AMP BUFFER	64.6	30 - 117	U/L
GGT. Method: SZAZ	13.0	10 - 50	U/L
TOTAL PROTEIN Method: Biuret	6.8	5.8-8.0	g/dl
ALBUMIN Method: BCG	4.0	3.7-5.2	g/dl
GLOBULIN Method: Calculated	2.8	2.5 - 3.5	mg/dL

End of the report

Results are to be correlated clinically

Lab Technician / Technologist
Yogita

 Dr. Prashant Purwar
 MBBS, DCP
 Consultant Pathologist



Patient Name : Mrs. Kiran Lata
UHID/MR No. : FRAJ.0000224727
Visit Date : 13-02-2023 09:34
Sample Collected on : 13-02-2023 09:40
Ref Doctor : SELF
Emp/Auth/TPA ID : 46546565456
Sponsor Name : MEDIWHEELS HEALTH CARE

Age / Gender : 48Y/Female
OP Visit No : FRAJOPV100195
Reported on : 13-02-2023 12:50
Specimen : Serum
Pres Doctor :

DEPARTMENT OF LABORATORY MEDICINE

TEST NAME	RESULT	BIOLOGICAL REFERENCE INTERVALS	UNITS
KFT - RENAL PROFILE-SERUM	13.8	10-50	mg/dl
UREA Method: Urease	0.74	0.5 - 1.3	mg/dl
Creatinine Method: Jaffe	2.9	2.6 - 6	mg/dl
Uric Acid Method: Uricase	139.2	136 - 142	mmol/L
Sodium(Na) Method: ISE	4.1	3.8 - 5.0	mmol/L
Potassium(K) Method: ISE	101.7	95 - 103	mmol/L
Chloride(Cl) Method: ISE	9.9	9.2 - 11.0	mg/dl
Calcium. Method: OCPC	2.5	2.3 - 4.7	mg/dl
Phosphorus Method: Molybdate UV			

End of the report

Results are to be correlated clinically

Lab Technician / Technologist
Yogita

Dr. Prashant Purwar
MBBS, DCP
Consultant Pathologist

Patient Name : Mrs. Kiran Lata
UHID/MR No. : FRAJ.0000224727
Visit Date : 13-02-2023 09:34
Sample Collected on : 13-02-2023 09:40
Ref Doctor : SELF
Package Name : MEDIWHEELS HEALTHCARE - FULL BODY HC FEMALE
ABOVE 40 - RAJOURI GARDEN
Emp/Auth/TPA ID : 46546565456
Sponsor Name : MEDIWHEELS HEALTH CARE

Age / Gender : 48Y/Female
OP Visit No : FRAJOPV100195
Reported on : 13-02-2023 14:46
Specimen : Plasma(PP)
Pres Doctor: :

DEPARTMENT OF LABORATORY MEDICINE

TEST NAME	RESULT	BIOLOGICAL REFERENCE INTERVALS	UNITS
GLUCOSE - (POST PRANDIAL) GLUCOSE - (POST PRANDIAL) Method: (GOD-POD)	114	70-140	mg/dl

End of the report

Results are to be correlated clinically

Lab Technician / Technologist
Yogita

Dr. Prashant Purwar
MBBS, DCP
Consultant Pathologist

Patient Name : Mrs. Kiran Lata
 UHID/MR No. : FRAJ.0000224727
 Visit Date : 13-02-2023 09:34
 Sample Collected on : 13-02-2023 09:42
 Ref Doctor : SELF
 Emp/Auth/TPA ID : 46546565456
 Sponsor Name : MEDIWHEELS HEALTH CARE

Age / Gender : 48Y/Female
 OP Visit No : FRAJOPV100195
 Reported on : 13-02-2023 14:23
 Specimen : Urine
 Pres Doctor :

DEPARTMENT OF LABORATORY MEDICINE

URINE ROUTINE EXAMINATION

URINE EXAMINATION TEST REPORT

Test Name	Observed Value	Unit	Reference Range
Urine R/M Examination		ml.	
Quantity	30		Pale Yellow
Colour	Pale Yellow		Clear
Transparency	Clear		1.005 - 1.030
Urine Specific Gravity	1.015		
Dipstick			5.5 - 7.5
pH	6.5		
Dipstick / pH paper			Nil
Chemical Examination			
Protein	Nil		Nil
Dipstick/Heat & acetic acid			
Sugar	Nil		
Dipstick/Benedicts reagent			
Microscopic Examination			
Pus Cells	1-2	/HPF	1-2
RBC'S	Nil	/HPF	Nil
Casts	Nil	/HPF	Nil
Crystals	Nil		1-2
Epithelial Cells	2-4	/HPF	Nil
Bacteria	Nil	/HPF	

End of the report

Results are to be correlated clinically

Lab Technician / Technologist
 Dr. Prashant

Dr. Prashant Purwar
 MBBS, DCP
 Consultant Pathologist

Patient Name	: Mrs. Kiran Lata	MR No	: FRAJ.0000224727
Age/Sex	: 48 Y/F	Visit No	: FRAJOPV100195
Pres Doctor	:	Bill Date	: 13-02-2023 09:34
Ref.by	: SELF	Report Date	: 13-02-2023 10:10

ULTRASOUND WHOLE ABDOMEN

LIVER: Liver is normal in shape, size and echotexture. No focal intra-hepatic lesion detected. Intra-hepatic biliary radicals are not dilated. Portal vein is normal in calibre.

GALL BLADDER: Gall bladder is well visualised. Its wall thickness is normal. No calculus or mass lesion is seen in gall bladder.

PANCREAS: Pancreas appears normal in size and echopattern.
SPLEEN: Spleen appears normal in size and echopattern.

KIDNEYS: Both kidneys are normal in position, size and outline.
Left kidney shows a small cortical cyst.
Cortico-medullary differentiation of both kidneys is maintained.
Central sinus echoes are compact. No calculus / hydronephrosis is noted.
Visualised parts of retroperitoneum do not show any lymphadenopathy.

URINARY BLADDER: Urinary bladder is well distended and shows clear contents.

UTERUS: Uterus is anteverted and normal in size (8.7 x 4.4 x 3.2 cm).
Endometrium is central and appears normal in thickness (5.2mm).
Myometrial echogenicity appears normal.

OVARY: B/L ovaries are normal in size, shape & echopattern.
Right ovary measures ~ 2.4 x 1.8 cm. Left ovary measures ~ 2.5 x 1.5 cm.
Both adnexal regions are normal.

No free fluid is seen in cul-de-sac.

IMPRESSION: - SMALL LEFT RENAL CORTICAL CYST.

To be correlate clinically.

Dr. Anisha Gupta
Consultant Radiologist.

Disclaimer: Renal calculi less than 5mm could be missed on an Ultrasound.
NCCT KUB is the modality of choice for the same.

Patient Name	: Mrs. Kiran Lata	MR No	: FRAJ.0000224727
Age/Sex	: 48 Y/F	Visit No	: FRAJOPV100195
Pres Doctor	:	Bill Date	: 13-02-2023 09:34
Ref.by	: SELF	Report Date	: 13-02-2023 10:02

X-RAY CHEST P A VIEW

- Both lung fields do not show any active parenchymal lesion.
- Both costophrenic angles are normal.
- B/L hila appear normal in size & density.
- Both domes of diaphragm are normal.
- Cardiac silhouette appears normal.
- Visualised soft tissues and bony cage appear normal.

IMPRESSION:- NORMAL STUDY.

To be correlated clinically.

DR. ANISHA GUPTA
MBBS, DNB RADIOLOGIST
RADIOLOGIST

Page 1 of 1

Patient Name : Mrs. Kiran Lata	MR No	: FRAJ0000
Age/Sex : 48Y/F	Visit No	: FRAJOPV
Pres Doctor :	Bill Date	: 13.02.2023
Ref.by :	Report Date	: 13.02.2023

MAMMOGRAPHY

(Craniocaudal and mediolateral oblique views were taken for bilateral breasts with optimal compression technique.)

Bilateral breasts show heterogenously dense fibroglandular tissue obscuring the underlying parenchyma(ACR TYPE C).

No definite space occupying lesion is noted in either breast.

No microcalcification is seen in either breast.

No architectural distortion is noted.

Nipples are normal in position and no nipple retraction is noted.

No definite skin thickening is noted on either side.

IMPRESSION : NORMAL STUDY.

To be correlate clinically.

BIRADS-I

Dr. Anisha Gupta
Consultant Radiologist.