

आयकर विभाग  
INCOME TAX DEPARTMENT

भारत सरकार  
GOVT. OF INDIA

VANDANA GUPTA  
RAMESH KUMAR BANSAL  
11/11/1978

Permanent Account Number  
AKHPG4725F

Signature



  
DR. NITIN AGARWAL  
MBBS, MD  
Regn. No. DMC-R-1436

ONEPLUS ULTRASOUND LAB  
47, Marsh Vihar, Pitam Pura,  
Delhi-110034  
Ph. 011-42480101, 9599913051  
E-mail: oneplusul@gmail.com

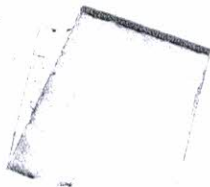





Dr. NITIN AGARWAL  
MBBS, MD  
Regn. No. DMC-R-1436

ONEPLUS ULTRASOUND LAB  
47, Harsh Vihar, Pitam Pura,  
Delhi-110024  
Ph. 011-42480101, 9599913051  
E-mail: oneplusul@gmail.com

To

Oneplus Diagnostics

15/11/21

Dear Sir

Re: Stool Examination

I does not want to be examine for  
Stool under my health check up.



(Vandana Gupta)

ONEPLUS ULTRASOUND LAB  
47, Hersh Vihar, Pitam Pura,  
Delhi-110034  
Ph. 011-42480101, 9559913051  
E-mail: onepusul@gmail.com



**OnePLUS**  
Ultrasound Lab  
— QUALITY FIRST... ALWAYS! —

**Dr. Nitin Agarwal**  
Pathologist & Director  
Ex. Sr. Res. MAMC  
& Lok Nayak Hospital  
Ex. Chief of Lab Dr. Lal Path Labs.

**Dr. Pooja (Garg) Agarwal**  
Radiologist & Director  
MAMC & Lok Nayak Hospital



NAME	:Mrs. VANDANA GUPTA	Barcode No	:10108129
AGE/GENDER	:43 YRS/Female	SPECIMEN DATE	:13/Nov/2021 08:15AM
PATIENT ID	:87087	SPECIMEN RECEIVED	:13/Nov/2021 08:29AM
REFERRED BY	:Dr. MEDIWHEEL	REPORT DATE	:14/Nov/2021 02:16PM
CENTRE NAME	:ONEPLUS ULTRASOUND LAB	LAB NO.	:012111130002

Test Name	Result	Unit	Ref. Range
-----------	--------	------	------------

**HAEMATOLOGY**

**Health checkup 2 Female**

**Glycosylated Hemoglobin (HbA1c)** 5.0 % Non Diabetic adults <5.7  
Prediabetic (at risk) 5.7-6.4  
Diabetes >6.4

**Estimated average blood glucose (eag)** 97

Reference range (mg/dl):

90 - 120:Excellent control, 121 - 150:Good Control, 151 - 180:Average Control, 181 - 210:Action Suggested

>211:Panic value

**REMARKS:-**

In vitro quantitative determination of **HbA1C** in whole blood is utilized in long term monitoring of glycemia. The **HbA1C** level correlates with the mean glucose concentration prevailing in the course of the patient's recent history (approx - 6-8 weeks) and therefore provides much more reliable information for glycemia monitoring than do determinations of blood glucose or urinary glucose. It is recommended that the determination of **HbA1C** be performed at intervals of 4-6 weeks during Diabetes Mellitus therapy. On testing of HbA1C by HPLC method the result shows high variant window (93.8%) & no value of HbA1C. Therefore for accurate assay of glycaemic Control Fructosamine assay & for variant analysis Hb electrophoresis should be done.

Assay done by : Bio-Rad : D-10 (HPLC)

**BLOOD GROUP (ABO)**

O  
POSITIVE

**Rh typing**

**NOTE :**

- \* Apart from major A,B,H antigens which are used for ABO grouping and Rh typing, many minor blood group antigens exist. Agglutination may also vary according to titre of antigen and antibody.
- \* So before transfusion, reconfirmation of blood group as well as cross-matching is needed.
- \* Presence of maternal antibodies in newborns, may interfere with blood grouping.
- \* Auto agglutination (due to cold antibody, falciparum malaria, sepsis, internal malignancy etc.) may also cause erroneous result.

**CBC**

Haemoglobin 11.2 g/dl 11.5-15.0

Checked By.

DR. NITIN AGARWAL  
MBBS, MD(PATHOLOGIST)

**Dr NITIN AGARWAL**  
M B B S , MD (Path)

47, Harsh Vihar, Pitampura, New Delhi-110034 | Ph: 011-42480101, 9599913051

E-mail: oneplusul@gmail.com | Web.: www.oneplusul.in





# OnePLUS

## Ultrasound Lab

— QUALITY FIRST... ALWAYS! —

**Dr. Nitin Agarwal**  
Pathologist & Director  
Ex. Sr. Res. MAMC  
& Lok Nayak Hospital  
Ex. Chief of Lab Dr. Lal Path Labs.

**Dr. Pooja (Garg) Agarwal**  
Radiologist & Director  
MAMC & Lok Nayak Hospital



NAME	:Mrs. VANDANA GUPTA	Barcode No	:10108129
AGE/GENDER	:43 YRS/Female	SPECIMEN DATE	:13/Nov/2021 08:15AM
PATIENT ID	:87087	SPECIMEN RECEIVED	:13/Nov/2021 08:29AM
REFERRED BY	:Dr. MEDIWHEEL	REPORT DATE	:14/Nov/2021 02:16PM
CENTRE NAME	:ONEPLUS ULTRASOUND LAB	LAB NO.	:012111130002

Test Name	Result	Unit	Ref. Range
Total Leucocyte Count	6470	/cumm	4000-10000
<b><u>Differential leucocyte count</u></b>			
Neutrophils	72.8	%	40-80
Lymphocyte	17.90	%	20-40
Monocytes	6.20	%	2-10
Eosinophils	2.8	%	1-6
Basophils	0.3	%	0-2
RBC Count	<b>3.62</b>	million/cumm	3.8-4.8
PCV(Hematocrit)	<b>35.5</b>	%	36-46
MCV	98.2	fL	83-101
MCH	31.1	Pg	27-32
MCHC	<b>31.7</b>	G/dL	32-35
Platelet count	183000	/cumm	150000-450000
RDW-CV	<b>14.2</b>	%	11.4-14.0
ESR(WESTGRENs METHOD)	12	mm/1hr	<20

### BIOCHEMISTRY

<b><u>Blood sugar fasting</u></b>	80	mg/dL	70-110
<b><u>Blood sugar pp</u></b>	111	mg/dL	70.0-140.0
<b><u>Bun (blood urea nitrogen )</u></b>	13.50	mg/dl	7-18.7
<b><u>Uric acid, serum</u></b>	4.3	mg/dl	2.4-5.7
<b><u>Creatinine, serum</u></b>	0.78	mg/dl	0.50-0.9

### LFT(LIVER FUNCTION TEST)

Bilirubin Total	0.65	mg/dl	0.1-1.2
Bilirubin Conjugated	0.25	mg/dl	0-0.4
Bilirubin Unconjugated	0.4	mg/dl	up to 0.7
SGOT (AST)	19	U/L	0-31
SGPT (ALT)	21	U/L	<34
Alkaline phosphatase	75	U/L	35-104

Checked By. .

DR. NITIN AGARWAL  
MBBS,MD(PATHOLOGIST)

Dr NITIN AGARWAL  
M.B.B.S., MD (Path)  
DMC/R/01436

47, Harsh Vihar, Pitampura, New Delhi-110034 | Ph.: 011-42480101, 9599913051  
E-mail: oneplusul@gmail.com | Web.: www.oneplusul.in

Page 2 of 5



# OnePLUS

## Ultrasound Lab

— QUALITY FIRST... ALWAYS! —

**Dr. Nitin Agarwal**  
Pathologist & Director  
Ex. Sr. Res. MAMC  
& Lok Nayak Hospital  
Ex. Chief of Lab Dr. Lal Path Labs.

**Dr. Pooja (Garg) Agarwal**  
Radiologist & Director  
MAMC & Lok Nayak Hospital



NAME	:Mrs. VANDANA GUPTA	Barcode No	:10108129
AGE/GENDER	:43 YRS/Female	SPECIMEN DATE	:13/Nov/2021 08:15AM
PATIENT ID	:87087	SPECIMEN RECEIVED	:13/Nov/2021 08:29AM
REFERRED BY	:Dr. MEDIWHEEL	REPORT DATE	:14/Nov/2021 02:16PM
CENTRE NAME	:ONEPLUS ULTRASOUND LAB	LAB NO.	:012111130002

Test Name	Result	Unit	Ref. Range
Gamma glutamyl transpeptidase	28	U/L	<39
Total Protein	6.6	gm/dl	6.60 - 8.70
Albumin	3.9	g/dL	3.8-5.1
Globulin	2.70	gm/dl	1.8-3.4
Albumin/Globulin Ratio	1.44		1.10 - 2.50
<b>LIPID PROFILE</b>			
Cholesterol	155	mg/dl	50-200
Triglycerides	103	mg/dL	25-150
HDL Cholesterol	45	mg/dL	30 - 70
LDL cholesterol	89	mg/dL	< 130
VLDL cholesterol	20.6	mg/dL	5-40
Cholesterol/HDL Ratio	3.4		Low Risk 3.3-4.97 Average Risk 4.4-7.1 Moderate Risk 7.1-11.0 High Risk >11.0
LDL/HDL Ratio	2.0		0 - 3.55

According to ATP III and NCEP guidelines

Parameter	Normal	Desirable	Borderline	High
Total cholesterol	<200	200-239		240
Triglycerides	<150	150-199	200-499	500
LDL	Optimal <100 Near Optimal 100-129	130-159	160-180	190
HDL	<40 : LOW 60 : HIGH			

### ENDOCRINOLOGY

#### THYROID PROFILE(T3,T4,TSH)

Triiodothyronine total [t3]	0.86	ng/dl	0.52-1.9
Thyroxine total [t4]	8.20	µg/dl	4.8-11.6

Checked By.

DR. NITIN AGARWAL  
MBBS,MD(PATHOLOGIST)

Dr NITIN AGARWAL

MBBS, MD (BHU)

DMC/R/01436

47, Harsh Vihar, Pitampura, New Delhi-110034 | Ph.: 011-42480101/9599913051

E-mail: oneplusul@gmail.com | Web.: www.oneplusul.in

Page 3 of 5





**OnePLUS**  
Ultrasound Lab

QUALITY FIRST... ALWAYS!

**Dr. Nitin Agarwal**  
Pathologist & Director  
Ex. Sr. Res. MAMC  
& Lok Nayak Hospital  
Ex. Chief of Lab Dr. Lal Path Labs.

**Dr. Pooja (Garg) Agarwal**  
Radiologist & Director  
MAMC & Lok Nayak Hospital



NAME	:Mrs. VANDANA GUPTA	Barcode No	:10108129
AGE/GENDER	:43 YRS/Female	SPECIMEN DATE	:13/Nov/2021 08:15AM
PATIENT ID	:87087	SPECIMEN RECEIVED	:13/Nov/2021 08:29AM
REFERRED BY	:Dr. MEDIWHEEL	REPORT DATE	:14/Nov/2021 02:16PM
CENTRE NAME	:ONEPLUS ULTRASOUND LAB	LAB NO.	:012111130002

Test Name	Result	Unit	Ref. Range
TSH (Thyroid Stimulating Hormone)	4.60	µIU/ml	0.25-5.0

**AGE WISE VARIATION IN TSH**

AGE	TSH(µIU/ml)	AGE	TSH(µIU/ml)
1-4 weeks	1.00 - 19.0	16-20 yrs	0.25 - 5.0
1-12 mths	1.70 - 9.1	21 - 80 yrs	0.25 - 5.0
1-5 yrs	0.80 - 8.2	I <sup>st</sup> trimester	0.25 - 5.0
6-10 yrs	0.25 - 5.0	II <sup>nd</sup> trimester	0.50 - 5.0
11-15 yrs	0.25 - 5.0	II <sup>rd</sup> trimester	0.4 - 6.0

**Reference ranges - Interpretation of Diagnostic tests - (Jacques Wallach)**

1. Primary hypothyroidism is accompanied by depressed serum T3 and T4 values and elevated serum TSH level.
2. Primary hyperthyroidism is accompanied by elevated serum T3 and T4 levels along with depressed TSH values.
3. Slightly elevated T3 levels may be found in pregnancy and estrogen therapy, while depressed levels may be encountered in severe illness, renal failure and during therapy with drugs like propranolol and propyl thiouracil.
4. Although elevated TSH levels are nearly always indicative of primary hypothyroidism, and may be seen in secondary thyrotoxicosis

**CLINICAL PATHOLOGY**

**URINE ROUTINE**

**Physical examination**

Quantity	20	ML
Colour	PALE YELLOW	
Transparency	CLEAR	CLEAR
Sp. gravity	1.020	1.010-1.030
pH	6.00	
Reaction	ACIDIC	ACIDIC

**Chemical examination**

Urine protein	NIL	NIL
Urine sugar	NIL	NIL
Bilirubin, urine	NEGATIVE	NEGATIVE
Urobilinogen	NORMAL	NORMAL

Checked By.

DR. NITIN AGARWAL  
MBBS, MD(PATHOLOGIST)

Dr NITIN AGARWAL  
M B B S , MD (Path)

47, Harsh Vihar, Pitampura, New Delhi-110034 | Ph.: 011-42480101, 9599913051

E-mail: oneplusul@gmail.com | Web.: www.oneplusul.in

Page 4 of 5





# OnePLUS Ultrasound Lab

QUALITY FIRST... ALWAYS!

**Dr. Nitin Agarwal**  
Pathologist & Director  
Ex. Sr. Res. MAMC  
& Lok Nayak Hospital  
Ex. Chief of Lab Dr. Lal Path Labs.

**Dr. Pooja (Garg) Agarwal**  
Radiologist & Director  
MAMC & Lok Nayak Hospital



NAME	:Mrs. VANDANA GUPTA	Barcode No	:10108129
AGE/GENDER	:43 YRS/Female	SPECIMEN DATE	:13/Nov/2021 08:15AM
PATIENT ID	:87087	SPECIMEN RECEIVED	:13/Nov/2021 08:29AM
REFERRED BY	:Dr. MEDIWHEEL	REPORT DATE	:14/Nov/2021 02:16PM
CENTRE NAME	:ONEPLUS ULTRASOUND LAB	LAB NO.	:012111130002

Test Name	Result	Unit	Ref. Range
Ketones	NEGATIVE		NEGATIVE
<b>Microscopic examination</b>			
<b>Pus cells.</b>	1-2	/HPF	1-2
Epithelial cells	1-2	/HPF	0-5
R.B.C.	NIL	/HPF	NIL
Casts	NIL	/HPF	NIL
Crystals	NIL	/HPF	NIL
Bacteria	NIL	/HPF	NIL
Others.	NIL		NIL

\*\*\* End Of Report \*\*\*

Checked By.

DR. NITIN AGARWAL  
MBBS, MD(PATHOLOGIST)

47, Harsh Vihar, Pitampura, New Delhi-110034 | Ph.: 011-42480101, 9599913051  
E-mail: oneplusul@gmail.com | Web.: www.oneplusul.in

Page 5 of 5

Clinical correlation is essential for final diagnosis. • If test results are unsatisfactory please contact personally or on phone. • This report is for perusal of doctors only.  
• All disputes Subject to Delhi Jurisdiction only. • Not for medicolegal purposes. • All congenital anomalies in a foetus may not be diagnosed in routine obstetric ultrasound.

<b>Name</b>	: Mrs. VANDANA GUPTA	<b>Age/Sex</b>	: 43 YRS/Female
<b>Ref. By</b>	: Dr. MEDIWHEEL	<b>Lab No</b>	: 012111130002
<b>Date</b>	: 13-Nov-2021	<b>Patient ID</b>	: LSHHI87087

### ULTRASOUND EXAMINATION----WHOLE ABDOMEN

**Liver** is normal in size (13.5 cm) and outline with **altered echopattern. Diffuse increase in echogenicity of liver parenchyma is noted, suggestive of fatty infiltration (grade I).** Intrahepatic biliary radicles are not dilated. No abscess or mass lesion seen. Hepatic veins, portal vein, IVC and aorta are normal. CBD is normal( 4.2 mm) in caliber.

**Gall bladder** is well distended with anechoic lumen .Wall thickness is normal.

Both kidneys are normal in size, shape, position, outline and echopattern. Corticomedullary differentiation is maintained. No pelvicalyceal dilation or mass lesion is seen.

**Spleen** is normal in size and echotexture. No mass lesion seen.

**Pancreas** is normal in size, outline and echotexture .

**Urinary bladder** is normal in shape and position. No evidence of intravesical stone or mass seen.

**Uterus.** is normal in size (measures 9.1 x 3.8 x 4.7 cm), shape, position and echopattern. No mass seen  
Uterine cavity is empty. Endometrial thickness is 5.9 mm.

**Both ovaries** appear normal in size, shape and echopattern. No tubo-ovarian mass seen.

No abnormal bowel wall thickening seen in right iliac fossa.  
No free fluid seen anywhere in abdomen.

### IMPRESSION:

- **Fatty infiltration of liver (grade I) with no hepatomegaly**

**DR. POOJA GARG**  
RADIOLOGIST  
REG NO- DMC/R/03398

**Dr. POOJA GARG**  
M.B.B.S., D.M.R.D  
Reg No. DMC/R/03398  
F. No. 13/2021

Type By : pooja

47, Harsh Vihar, Pitampura, New Delhi-110034 | Ph.: 011-42480101, 9599913051  
E-mail: [oneplusul@gmail.com](mailto:oneplusul@gmail.com) | Web.: [www.oneplusul.in](http://www.oneplusul.in)



# Ultrasound Image Report



D1 0.59 cm



D1 0.42 cm



D1 13.59 cm

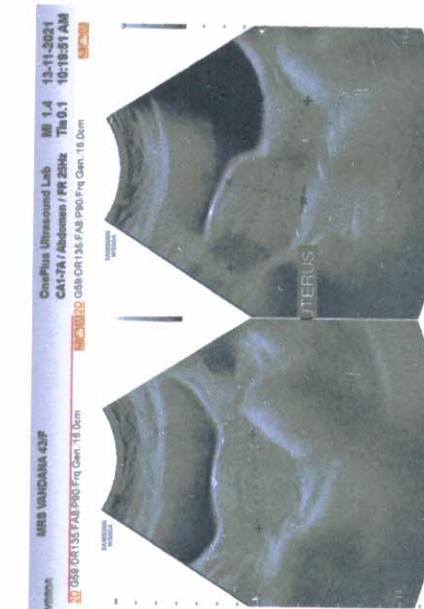

D1 4.66 cm  
D2 9.09 cm  
D3 3.77 cm

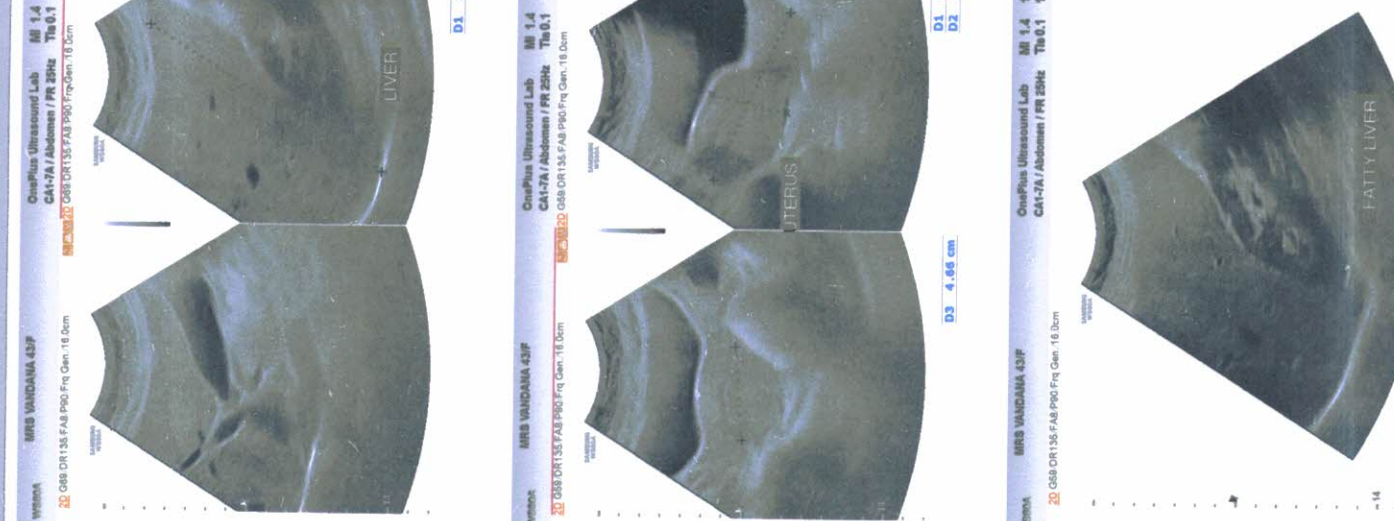
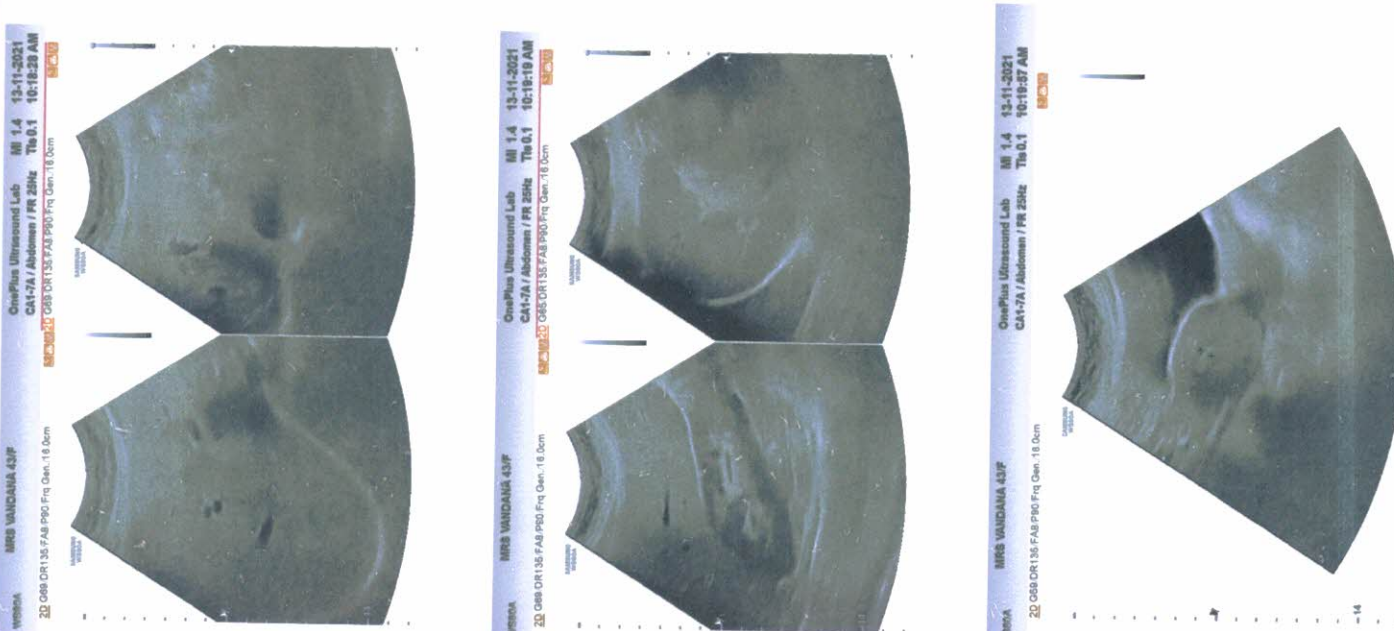





**OnePLUS**  
Ultrasound Lab

— QUALITY FIRST... ALWAYS! —

**Dr. Nitin Agarwal**

Pathologist & Director  
Ex. Sr. Res. MAMC  
& Lok Nayak Hospital  
Ex. Chief of Lab Dr. Lal Path Labs.

**Dr. Pooja (Garg) Agarwal**

Radiologist & Director  
MAMC & Lok Nayak Hospital

<b>Name</b>	: Mrs. VANDANA GUPTA	<b>Age/Sex</b>	: 43 YRS/Female
<b>Ref. By</b>	: Dr. MEDIWHEEL	<b>Lab No</b>	: 012111130002
<b>Date</b>	: 13-Nov-2021	<b>Patient ID</b>	: LSHHI87087

### X-ray-Chest PA view

Bony cage and soft tissues are normal.

Cardiothoracic ratio is normal.

Mediastinum is normal.

Both hila are normal.

Both costophrenic angles are clear.

Both domes of diaphragm are normal.

Lung fields are clear. No parenchymal lesion seen.

**IMPRESSION: Normal Study.**

**DR. POOJA GARG**  
RADIOLOGIST  
REG NO- DMC/R/03398

**Dr. POOJA GARG**  
M.B.B.S., D.M.R.D  
Reg No. DMC/R/03398  
Radiologist

Type By : pooja

47, Harsh Vihar, Pitampura, New Delhi-110034 | Ph.: 011-42480101, 9599913051

E-mail: [oneplusul@gmail.com](mailto:oneplusul@gmail.com) | Web.: [www.oneplusul.in](http://www.oneplusul.in)

Clinical correlation is essential for final diagnosis. • If test results are unsatisfactory please contact personally or on phone. • This report is for perusal of doctors only.  
• All disputes Subject to Delhi Jurisdiction only. • Not for medicolegal purposes. • All congenital anomalies in a foetus may not be diagnosed in routine obstetric ultrasound.

ОИЕБГУС УГТРАСОИИД ГАВ'Т-НАКШН ВИНАК'ЫТАМЬУКА  
МБС ЛАНДИА СУПТА АСЕ 43 УРС 13-11-5051 Е СРЕСТА



В

R

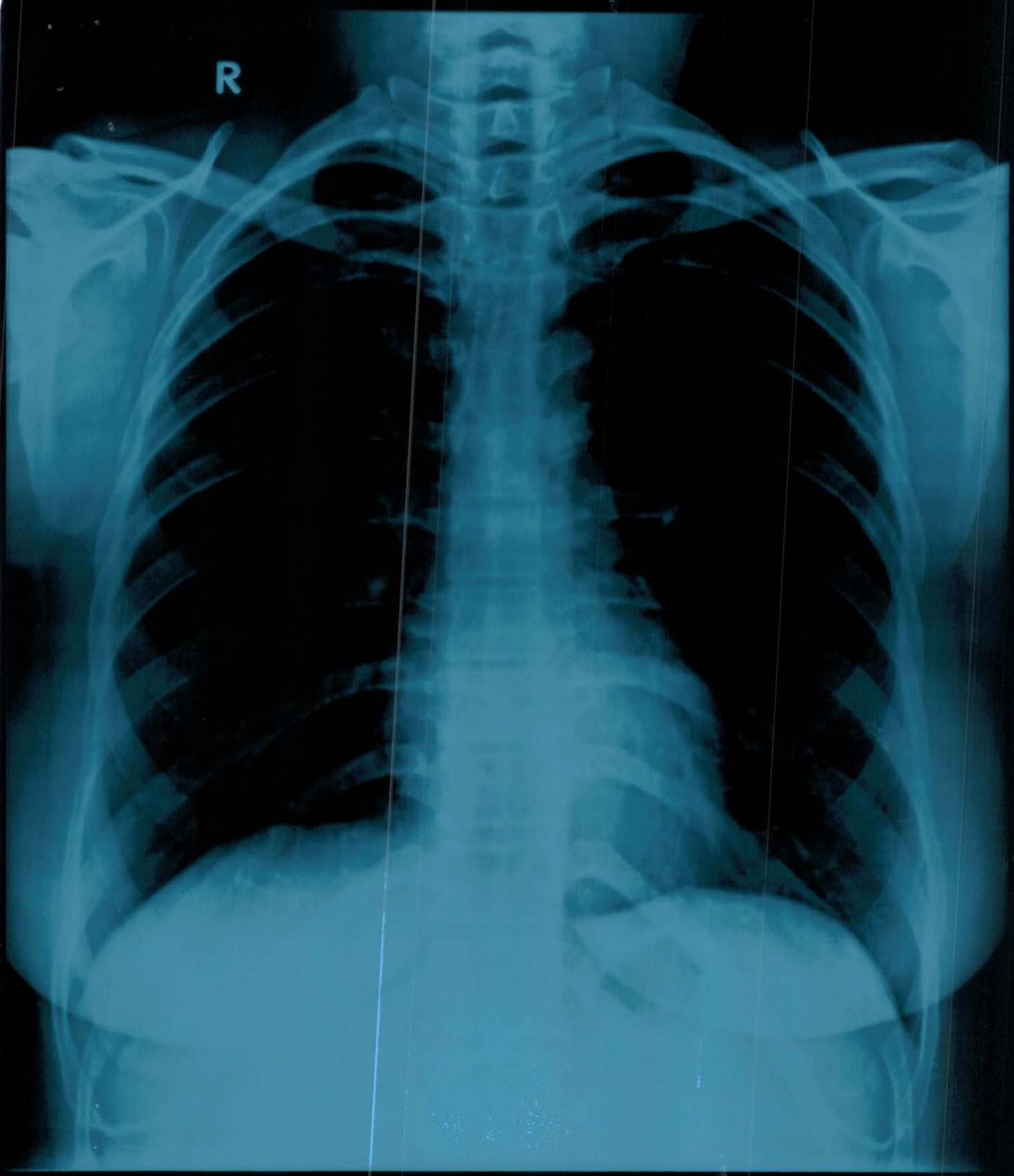

MRS VANDANA GUPTA AGE 43 YRS 13-11-2021 F CHEST PA  
ONEPLUS ULTRASOUND LAB,47-HARSH VIHAR,PITAMPURA



# ONEPLUS ULTRASOUND LAB

47, HARSH VIHAR, PITAMPURA, DELHI- 110034

Ms. VANDANA GUPTA  
 Age : 43/F  
 Ref. by : MEDWHEEL  
 Indication1 :  
 Indication2 :  
 Indication3 :  
 COMMENTS :

ID : 1811  
 H/Wt : 162/66  
 Recorded : 13-11-2021 8:24  
 Medication1 :  
 Medication2 :  
 Medication3 :

BPm : 97  
 BP : 136/84  
 P Axis : 73 deg  
 QRS Axis : 72 deg  
 T Axis : 27 deg

P duration : 86 msec  
 PR duration : 153 msec  
 QRS duration : 100 msec  
 QT Interval : 300 msec  
 QTc Interval : 364 msec

Raw E.C.G. (Seq)

Unconfirmed Report Reviewed By:

Cardiologist

*[Signature]*  
**Dr. P.K. GUPTA**  
 MBBS MD  
 Reg. No-1071

ONEPLUS ULTRASOUND LAB  
 47, Harsh Vihar, Pitampura,  
 Delhi-110034  
 Ph. 011-42480101, 9559913051  
 E-mail: onepusul@gmail.com



Filtered

25mm/sec 10mm/mV

CardiCom, INDIA

ALCOVA



# ONEPLUS ULTRASOUND LAB

47, HARSH VIHAR PITAMPURA DELHI 110034

Ms. VANDANA GUPTA

ID : 997

H/Wt : 162/66

Recorded : 13-11-2021 8:28

TREADMILL TEST SUMMARY REPORT

Protocol: BRUCE

History:

Medication1 :

Medication2 :

Medication3 :

PHASE	PHASE TIME	STAGE TIME	SPEED (Km./Hr.)	GRADE (%)	H.R. (BPM)	B.P. (mmHg)	RPP X100	II	ST LEVEL (mm) V2	V5	METS
STANDING SUPINE					98	136/84	133	0.2	1.1	0.2	
STAGE 1	2:59	2:59	2.70	10.00	99	136/84	134	0.2	1.1	0.2	
STAGE 2	5:59	2:59	4.00	12.00	133	136/84	180	-0.2	0.7	0.2	4.80
STAGE 3	6:44	0:44	5.40	14.00	142	148/86	210	-0.5	0.3	-0.5	7.10
PEAK EXER	6:53	0:53			155	160/90	248	-0.7	0.4	-0.4	7.81
RECOVERY	2:59	2:59	0.00	0.00	156	160/90	249	-0.7	0.4	-0.6	
					112	138/86	154	-0.4	0.4	-0.4	7.96

**RESULTS**

Exercise Duration

Max Heart Rate

Max Blood Pressure

Max Work Load

Reason of Termination

6:53 Minutes  
156 bpm 88 % of target heart rate 177 bpm  
160/90 mmHg  
7.96 METS

*Next for side view*

ONEPLUS ULTRASOUND LAB  
47, Harsh Vihar, Pitampura,  
Delhi: 110034  
Ph: 011-42480101, 9599913051  
E-mail: oneplusul@gmail.com

*Signature*

Dr. P.K. GUPTA  
Cardiologist  
Reg. No-1071

*Signature*



# ONEPLUS ULTRASOUND LAB

STANDING  
PRETEST

ST @ 10mm/mV  
80ms PostJ

Ms. VANDANA GUPTA  
I.D. : 997  
AGE/SEX : 43/F  
RECORDED : 13-11-2021 8:28

RATE : 98 BPM  
B.P. : 136/84 mmHg

LINKED MEDIAN

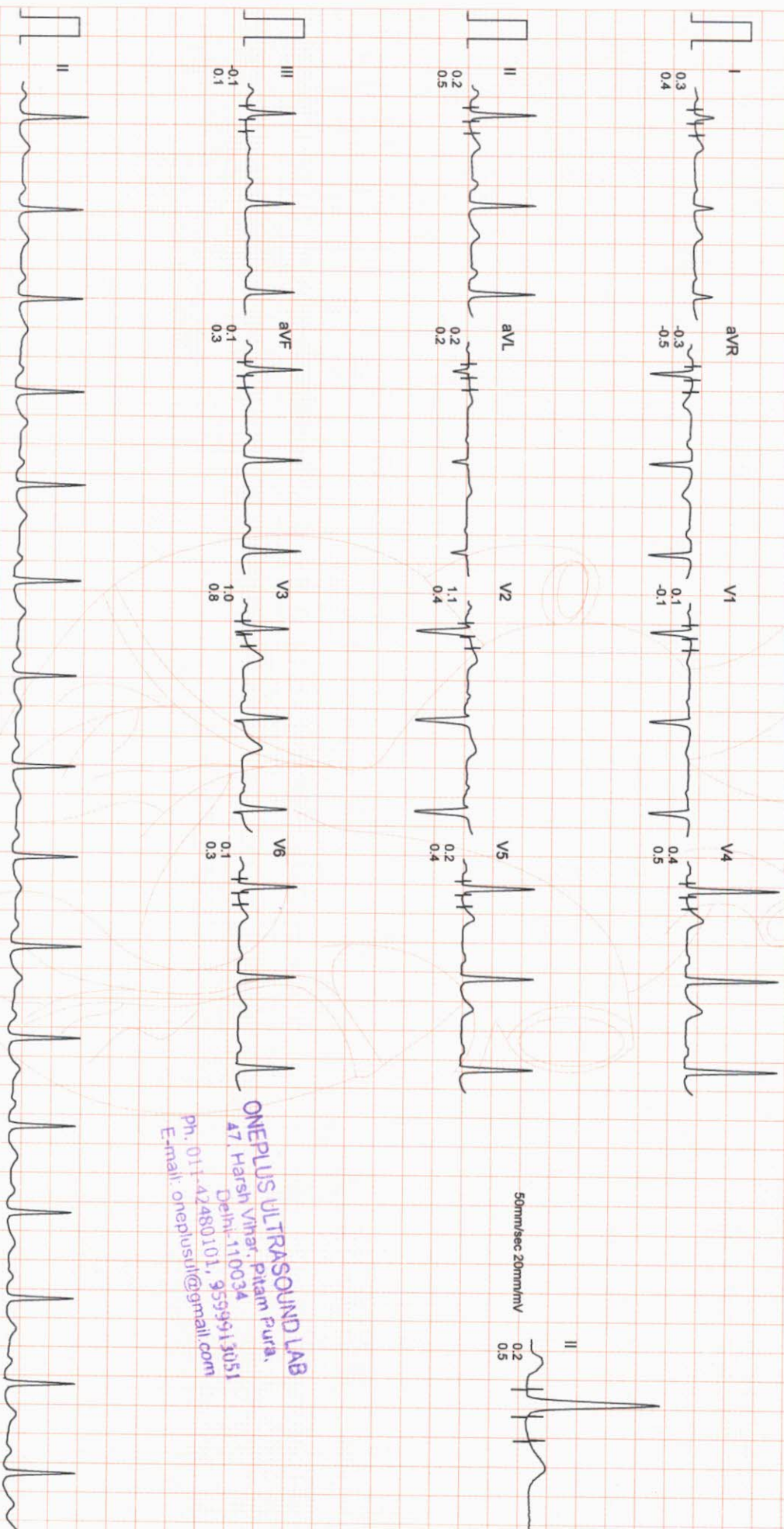

ONEPLUS ULTRASOUND LAB  
A7, Harsh Vihar, Pitam Pura,  
Delhi-110034  
Ph. 011-42480101, 9599913051  
E-mail: oneplusul@gmail.com

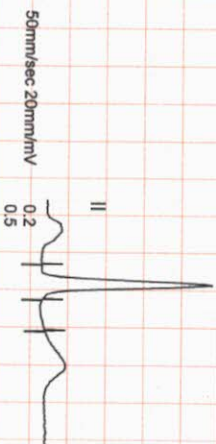

Filtered

Computer Corrected Baseline

25mm/sec 10mm/mV

AE&W

CardiCom, INDIA Ph.:091-731-2620740, TeleFax:091-731-2431214



# ONEPLUS ULTRASOUND LAB

SUPINE  
PRETEST

ST @ 10mm/mV  
80ms PostJ

Ms. VANDANA GUPTA  
I.D. : 997  
AGE/SEX : 43/F  
RECORDED : 13-11-2021 8:28

RATE : 99 BPM  
B.P. : 136/84 mmHg

RAW E.C.G.

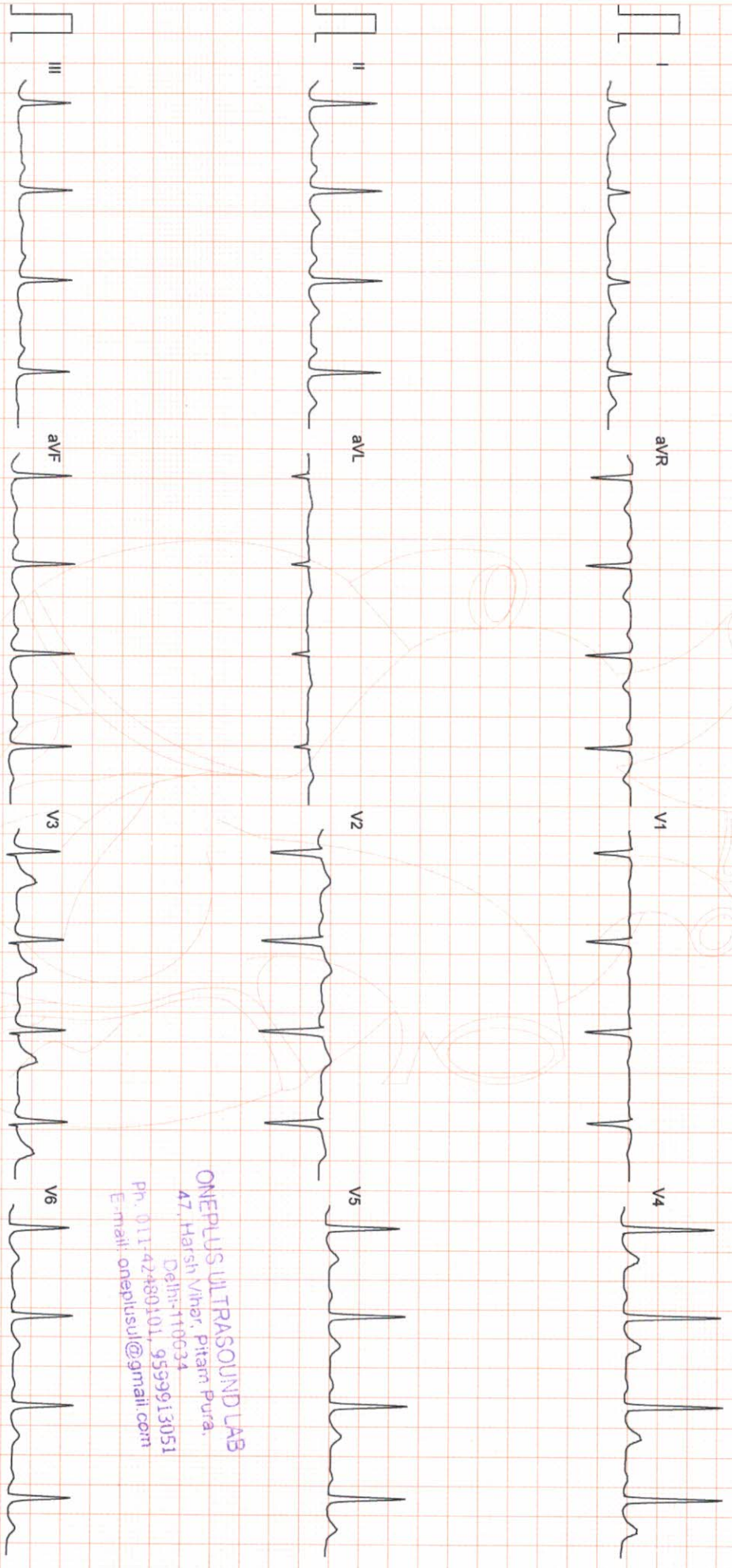

ONEPLUS ULTRASOUND LAB  
47, Harsh Vihar, Pitam Pura,  
Delhi-110034  
Ph. 011-42489101, 9599913051  
E-mail: oneplusul@gmail.com

Filtered

25mm/sec 10mm/mV

ARTROW

CardiCom, INDIA Ph.:091-731-2620740, TeleFax:091-731-2431214



# ONEPLUS ULTRASOUND LAB

MS. VANDANA GUPTA

ID : 997

AGE/SEX : 43/F

RECORDED : 13-11-2021 8:28

RATE : 133 BPM

B.P. : 136/84 mmHg

BRUCE

EXERCISE 1

PHASE TIME : 2:59

STAGE TIME : 2:59

ST @ 10mm/mV

80ms PostJ

SPEED : 2.7 Km./Hr.

GRADE : 10.0 %

LINKED MEDIAN

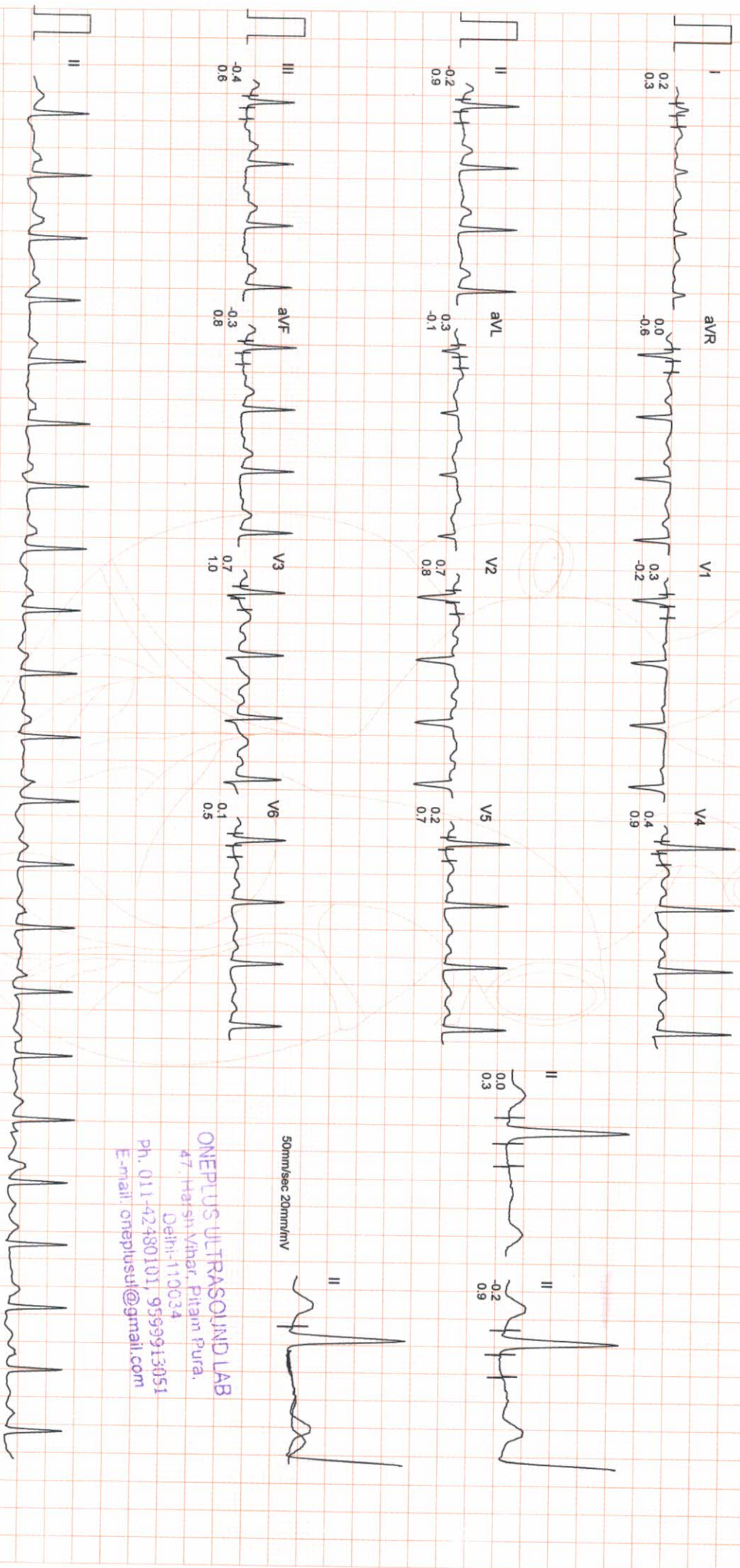

50mm/sec 20mm/mV

ONEPLUS ULTRASOUND LAB  
47, Hafeez Vihar, Pitam Pura,  
Delhi-110034  
Ph. 011-42480101, 9599913851  
E-mail: onepiusuf@gmail.com

Filtered

Computer Corrected Baseline

25mm/sec 10mm/mV

Acu@W

CardiCom, INDIA Ph.:091-731-2620740, TeleFax:091-731-2431214



# ONEPLUS ULTRASOUND LAB

Ms. VANDANA GUPTA  
ID : 997  
AGE/SEX : 43/F  
RECORDED : 13-11-2021 8:28

RATE : 142 BPM  
B.P. : 148/86 mmHg

BRUCE  
EXERCISE 2  
PHASE TIME : 5:59  
STAGE TIME : 2:59

ST @ 10mm/mV  
80ms PostJ  
SPEED : 4.0 Km./Hr.  
GRADE : 12.0 %  
LINKED MEDIAN

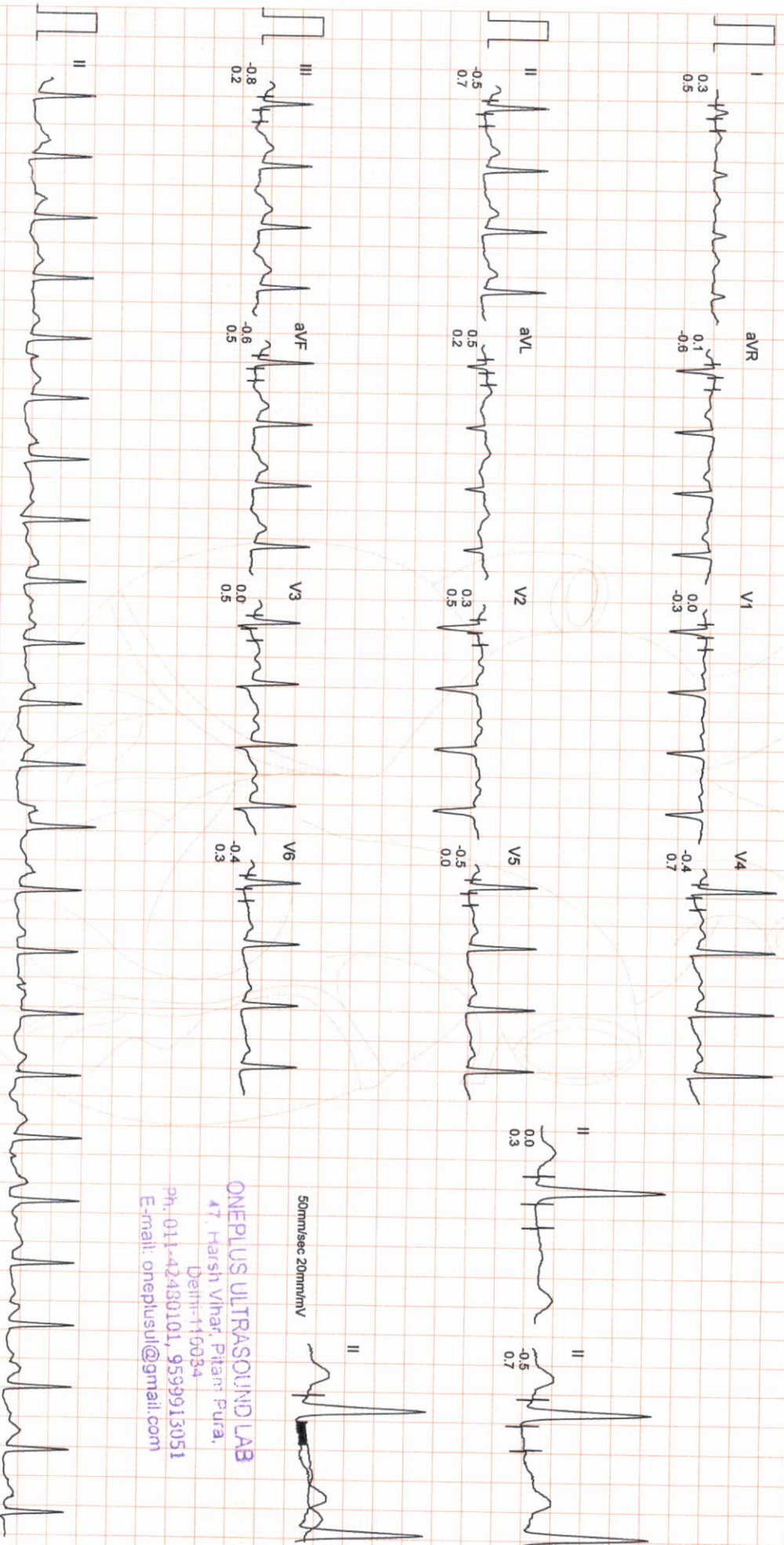

50mm/sec 20mm/mV  
**ONEPLUS ULTRASOUND LAB**  
47, Harsh Vihar, Pitam Pura,  
Delhi-110034  
Ph: 011-42480101, 9539913051  
E-mail: oneplusul@gmail.com



# ONEPLUS ULTRASOUND LAB

Ms. VANDANA GUPTA

I.D. : 997

AGE/SEX : 43/F

RECORDED : 13-11-2021 8:28

RATE : 155 BPM

B.P. : 160/90 mmHg

BRUCE

EXERCISE 3

PHASE TIME : 6:44

STAGE TIME : 0:44

ST @ 10mm/mV

80ms PostJ

SPEED : 5.4 Km./Hr.

GRADE : 14.0 %

LINKED MEDIAN

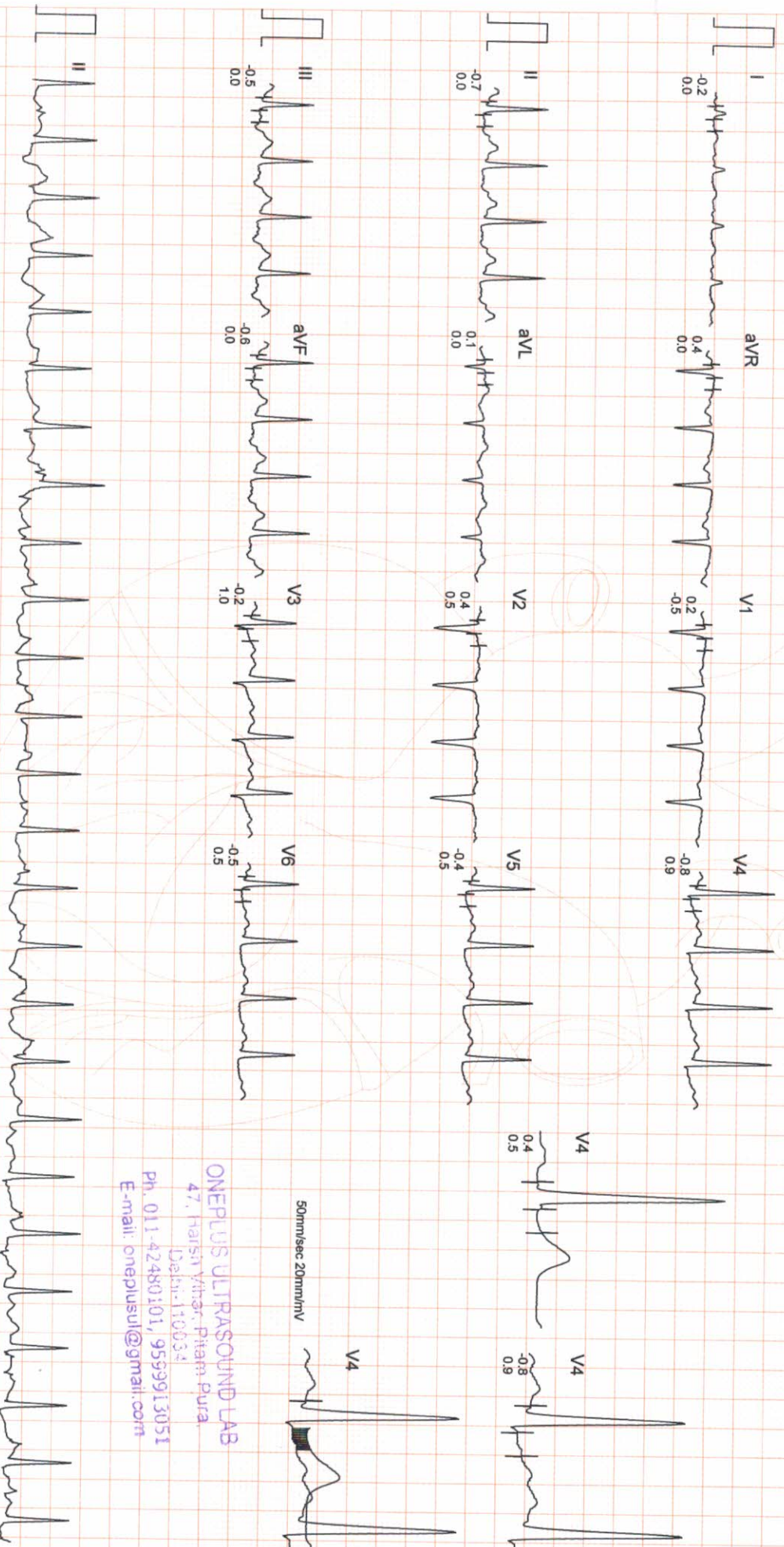

ONEPLUS ULTRASOUND LAB  
47, Harsh Yitbar, Pitampura,  
Delhi-110034  
Ph. 011-42480101, 9599913051  
E-mail: oneplusul@gmail.com

Filtered Computer Corrected Baseline

25mm/sec 10mm/mV

ARROW

CardiCom, INDIA Ph.:091-731-2620740, TeleFax:091-731-2431214



# ONEPLUS ULTRASOUND LAB

Ms. VANDANA GUPTA  
I.D. : 997  
AGE/SEX : 43/F  
RECORDED : 13-11-2021 8:28

RATE : 156 BPM  
B.P. : 160/90 mmHg

BRUCE  
PEAK EXER  
PHASE TIME : 6:53  
STAGE TIME : 0:53

ST @ 10mm/mV  
80ms PostJ  
SPEED : 5.4 Km./Hr.  
GRADE : 14.0 %

LINKED MEDIAN

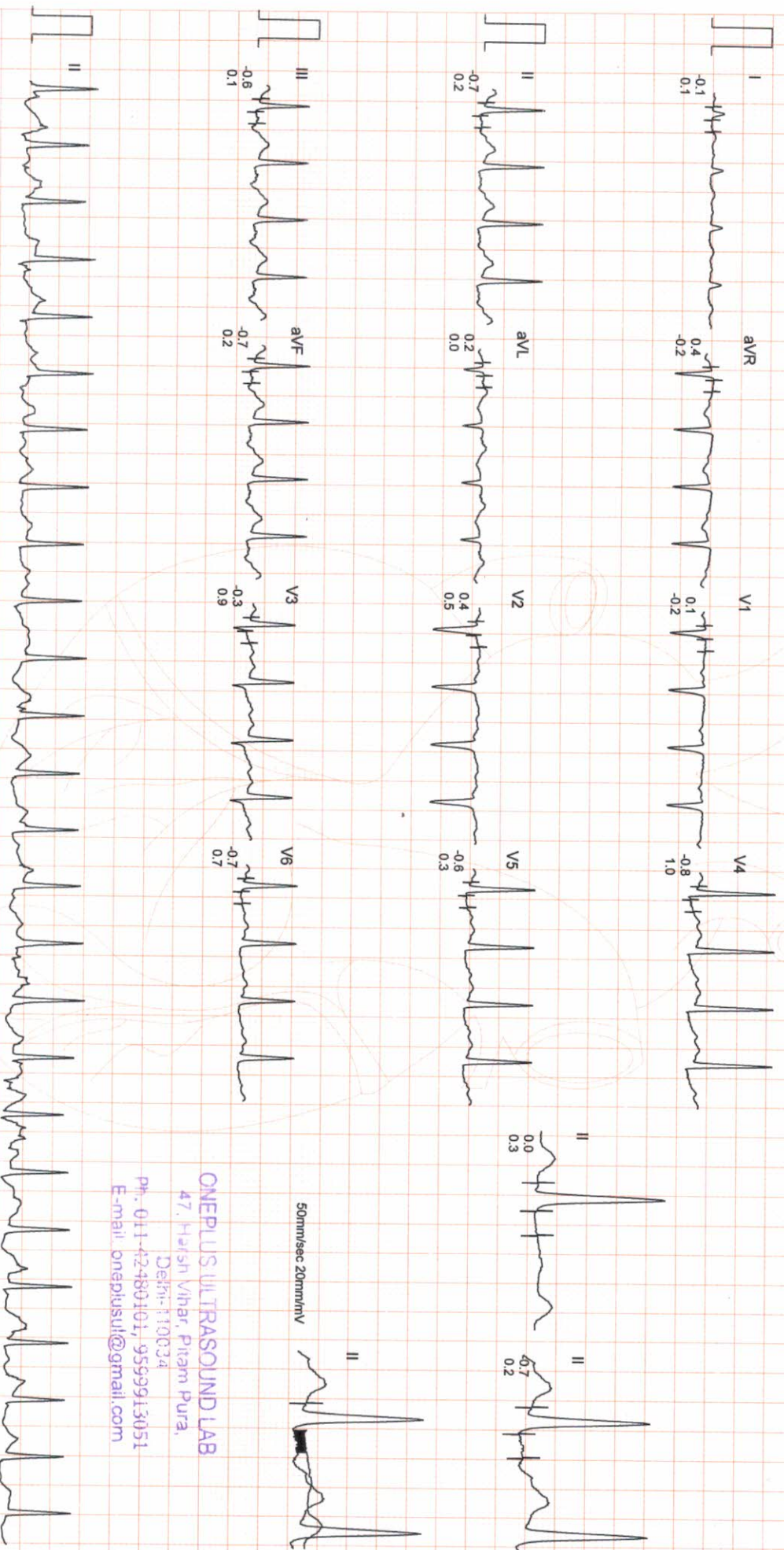

ONEPLUS ULTRASOUND LAB  
47, Harish Vihar, Pitam Pura,  
Delhi-110034  
Ph- 011-42480101, 9599913051  
E-mail: onepiusul@gmail.com



MS. VANDANA GUPTA

ID : 997

AGE/SEX : 43/F

RECORDED : 13-11-2021 8:28

RATE : 112 BPM

B.P. : 138/86 mmHg

# ONEPLUS ULTRASOUND LAB

BRUCE

RECOVERY

PHASE TIME : 2:59

ST @ 10mm/mV

80ms PostJ

SPEED : 0.0 Km./Hr.

GRADE : 0.0 %

LINKED MEDIAN

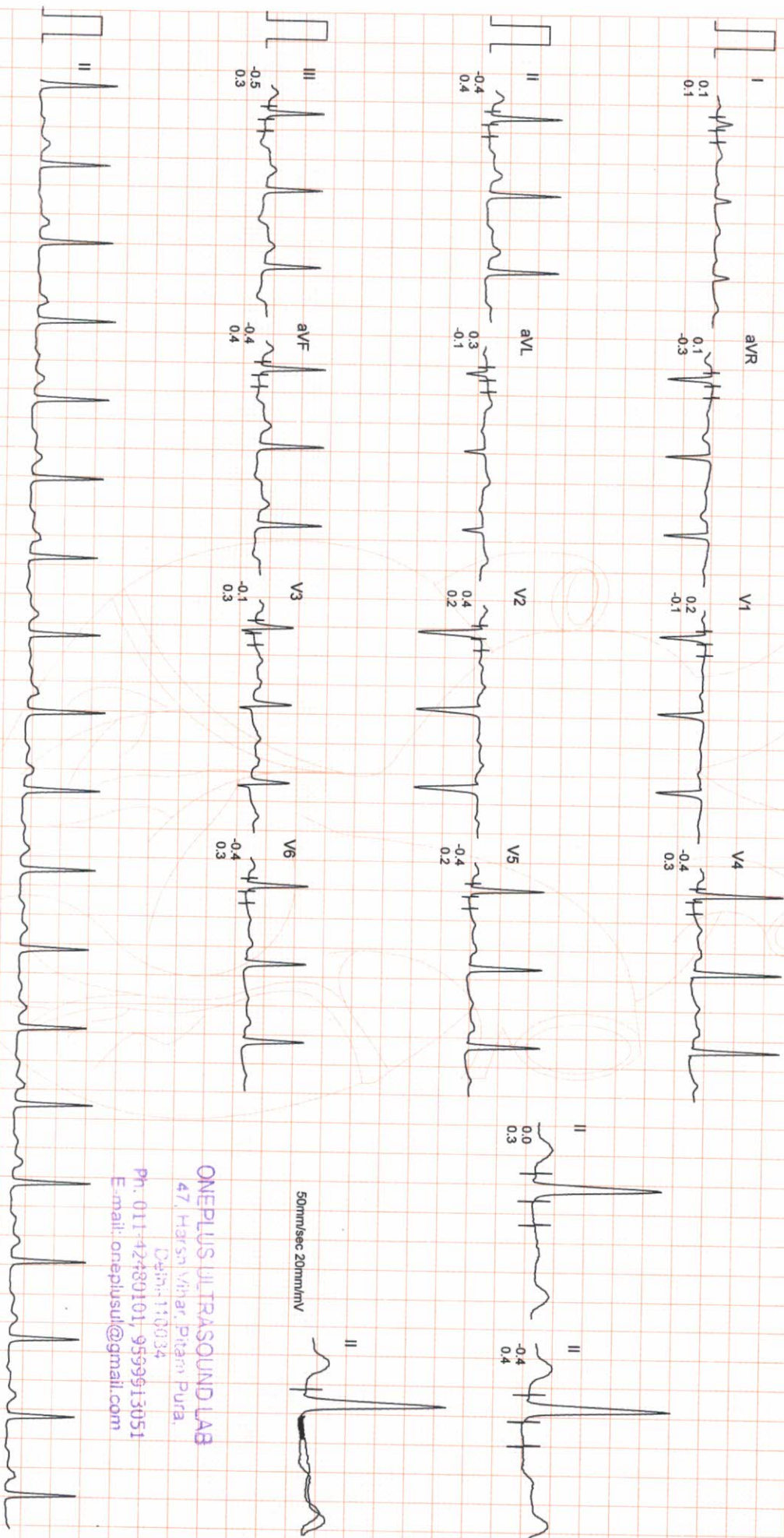

50mm/sec 20mm/mV

**ONEPLUS ULTRASOUND LAB**

47, Harsn Vihar, Pitam Pura,

Delhi 110034

Ph. 011-42480101, 9599613051

E-mail: [oneplusul@gmail.com](mailto:oneplusul@gmail.com)

Filtered

Computer Corrected Baseline

25mm/sec 10mm/mV

ART.MW

CardiCom, INDIA Ph.:091-731-2620740, Telefax:091-731-2431214



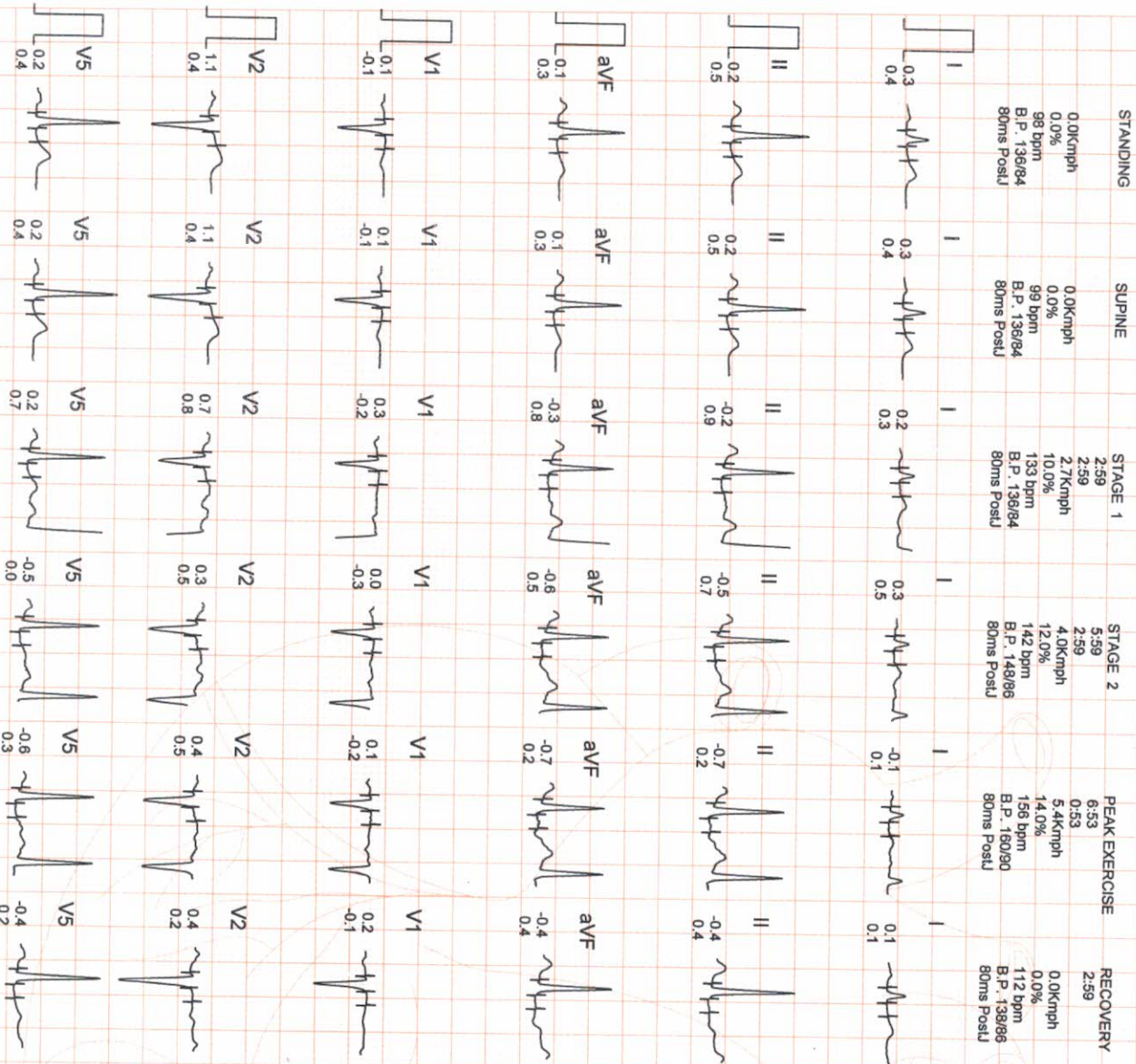

ONEPLUS ULTRASOUND LAB  
 47, Harsh Vihar, Pitampura,  
 Delhi-110034  
 Ph: 011-42480101, 9599913051  
 E-mail: oneplusul@gmail.com



SUPINE  
0.0Kmph  
0.0%  
99 bpm  
B.P. 136/84  
80ms PostU

PEAK EXERCISE  
6:53  
0:53  
5.4Kmph  
14.0%  
156 bpm  
B.P. 160/90  
80ms PostU

SUPINE  
0.0Kmph  
0.0%  
99 bpm  
B.P. 136/84  
80ms PostU

PEAK EXERCISE  
6:53  
0:53  
5.4Kmph  
14.0%  
156 bpm  
B.P. 160/90  
80ms PostU

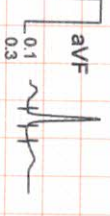
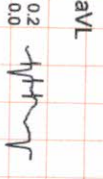
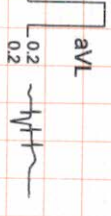
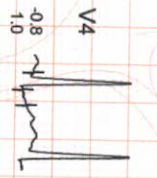
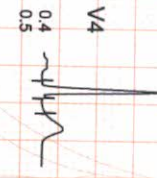
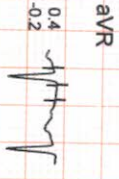
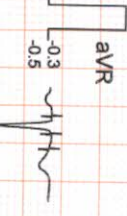
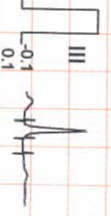
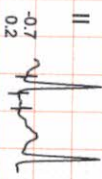
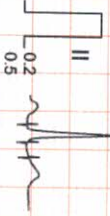
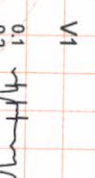
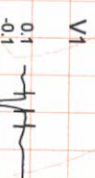
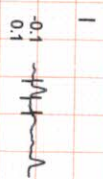
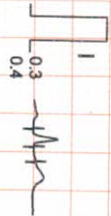

ONEPLUS ULTRASOUND LAB  
47, Harsli Vihar, Pitam Pura,  
Delhi-110034  
Ph. 011-42480101, 9559913051  
E-mail: oneplusul@gmail.com