

7

Handwritten signature



भारतीय विशिष्ट पहचान प्राधिकरण
भारत सरकार
Unique Identification Authority of India
Government of India

नामांकन क्रम / Enrollment No 1001/25011/06432

30/03/2012

To,
 रवि रज्जुन कुमार
 Ravi Ranjan Kumar
 S/O Satyendra Kumar Singh
 C/O- Dewak Prasad Singh
 Last Anil Bhawan Gali
 Chandpur Bela
 Patna
 Patna G.P.O. Patna
 Bihar 800001

Ref: 1013 / 20D / 800180 / 801111 / P



UE343554053IN



आपका आधार क्रमांक / Your Aadhaar No. :

2660 9013 2096

आधार – आम आदमी का अधिकार



भारत-सरकार
GOVERNMENT OF INDIA



रवि रज्जुन कुमार
 Ravi Ranjan Kumar
 जन्म वर्ष / Year of Birth : 1994
 पुरुष / Male



Handwritten mark

2660 9013 2096

आधार – आम आदमी का अधिकार

ID: 42

07-11-2022 11:10:12 AM

Male Years

Diagnosis Information:

Sinus Rhythm
Normal ECG

HR : 80 bpm
 P : 96 ms
 PR : 140 ms
 QRS : 78 ms
 QT/QTc : 336/389 ms
 PQRS/T : 60/48/57 °
 RV5/SV1 : 2.282/1.160 mV

Ref-Phys :

Report Confirmed by:

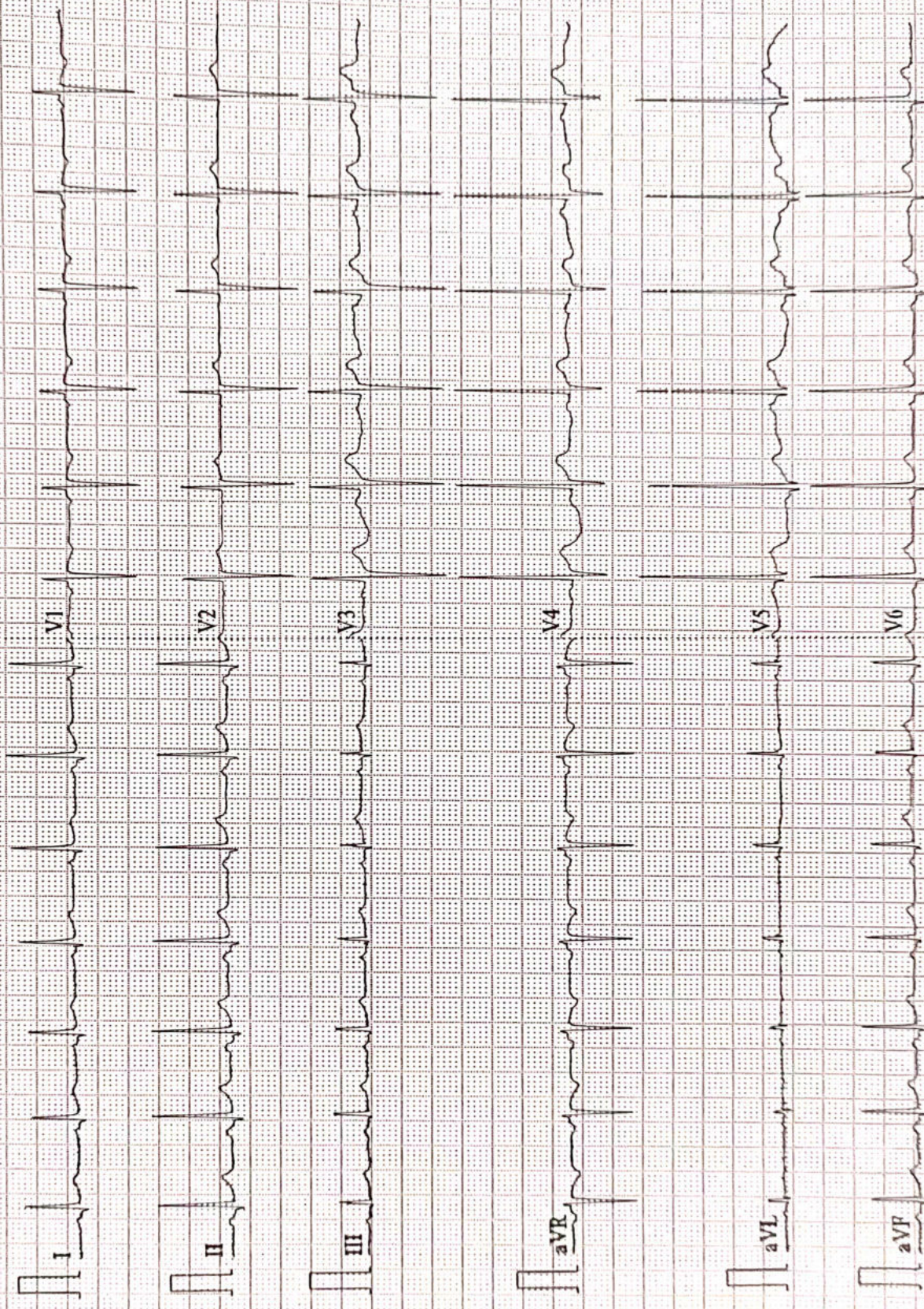

0.67-100HZ AC.50 2.5mm/s 10mm/mV 2*5.0s V80 V2.2 SEMIP V1.81 DAIGNOSTIC

AAROGYAM DIAGNOSTICS**PATNA****1573 / MR. RAVI RANJAN KUMAR / 28 Yrs / M / 172 Cms / 69 Kg Date: 07-Nov-2022 Technician : ARUN****Report****(GEM212170906)(R)Kardic by Allengers**

Stage	Time	Duration	Belt Speed (mph)	Elevation	METs	Rate	% THR Achieved	BP	RPP	PVC	Comments
Supine	00:03	0:01	00.0	00.0	01.0	95	49 %	120/80	114	00	
Standing	00:09	0:01	00.0	00.0	01.0	103	54 %	120/80	123	00	
HV	00:27	0:01	00.0	00.0	01.0	096	50 %	120/80	115	00	
Warm Up	00:49	0:01	01.0	00.0	01.0	097	51 %	120/80	116	00	
ExStart	01:13	0:06	01.7	10.0	01.1	115	60 %	120/80	138	00	
BRUCE/ Stage 1	04:13	3:00	01.7	10.0	04.7	140	73 %	125/85	175	00	
BRUCE/ Stage 2	07:13	3:00	02.5	12.0	07.1	163	85 %	130/90	211	00	
BRUCE/ Stage 3	10:13	3:00	03.4	14.0	10.2	191	99 %	135/95	257	00	
PeakEx	10:14	3:00	03.4	14.0	10.2	191	99 %	135/95	257	00	
Recovery	11:13	1:00	01.1	00.0	04.3	171	89 %	130/90	222	00	
Recovery	12:13	2:00	01.1	00.0	01.0	158	82 %	125/85	197	00	
Recovery	13:36	3:22	01.1	00.0	01.0	152	79 %	120/80	182	00	

Findings :

Exercise Time : 09:02
Max HR Attained : 195 bpm 102% of Target 192
Max BP Attained : (Sys) 135/95
Max WorkLoad Attained : 10.2 Good response to induced stress
Max ST Dep Lead & Value : avL & -2.7 mm in Stage 3 mm
Test End Reasons : Test Complete, Test Complete

Report :

AAROGYAM DIAGNOSTICS

1573 / MR. RAVI RANJAN KUMAR / 28 Yrs / M / 172 Cms / 69 Kg / HR : 95

Supine



Date: 07-Nov-2022 12:25:51 PM METS: 1.0/ 95 bpm 49% of THR BP: 120/80 mmHg Raw ECG/ BLC On/ Notch On/ HF 0.05 Hz/LF 100 Hz

ExTime: 00:03 0.0 mph, 0.0%

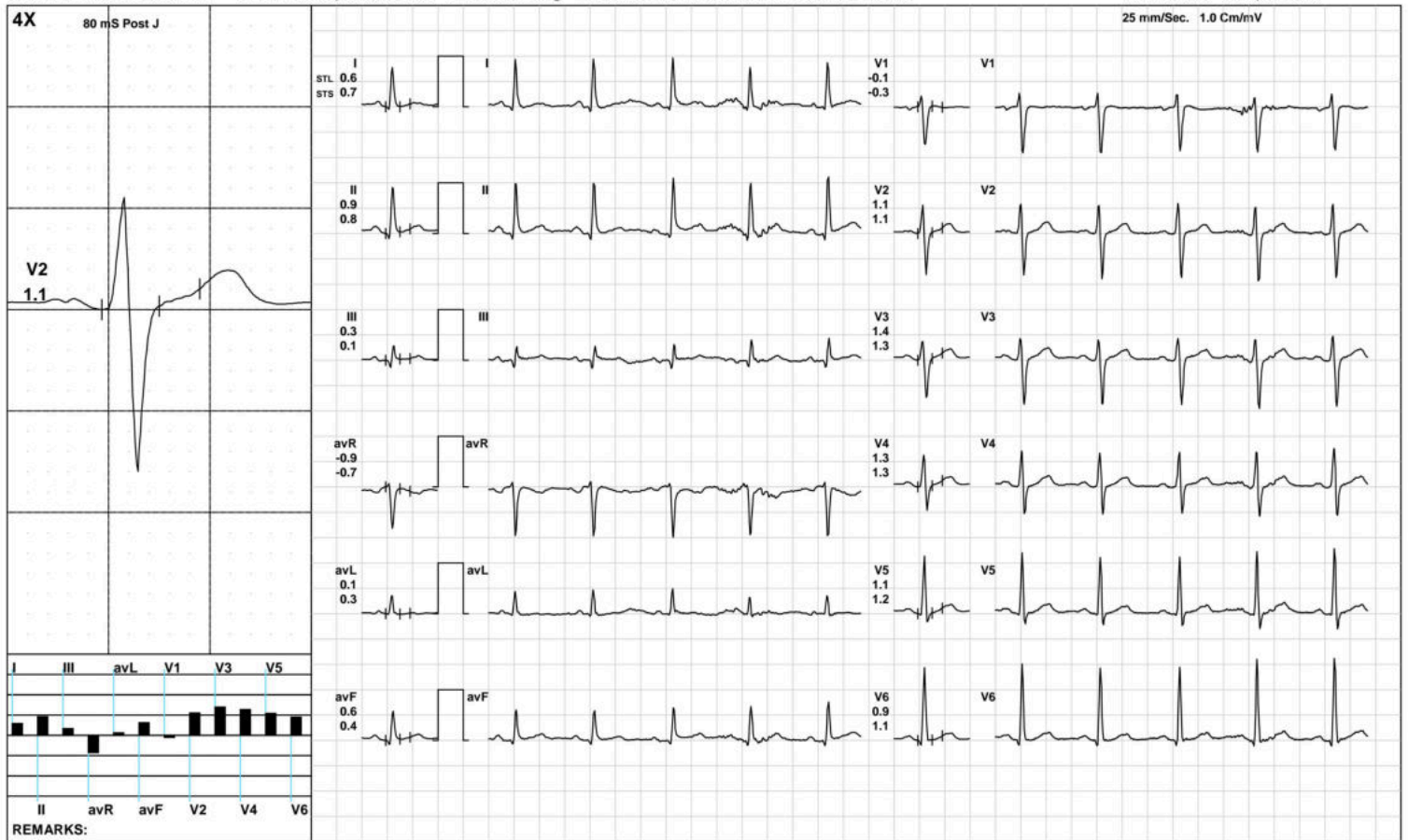

(GEM212170906)(R)Kardic by Allengers

AAROGYAM DIAGNOSTICS

1573 / MR. RAVI RANJAN KUMAR / 28 Yrs / M / 172 Cms / 69 Kg / HR : 103

Standing



Date: 07-Nov-2022 12:25:51 PM METS: 1.0/ 103 bpm 53% of THR BP: 120/80 mmHg Raw ECG/ BLC On/ Notch On/ HF 0.05 Hz/LF 100 Hz

ExTime: 00:09 0.0 mph, 0.0%

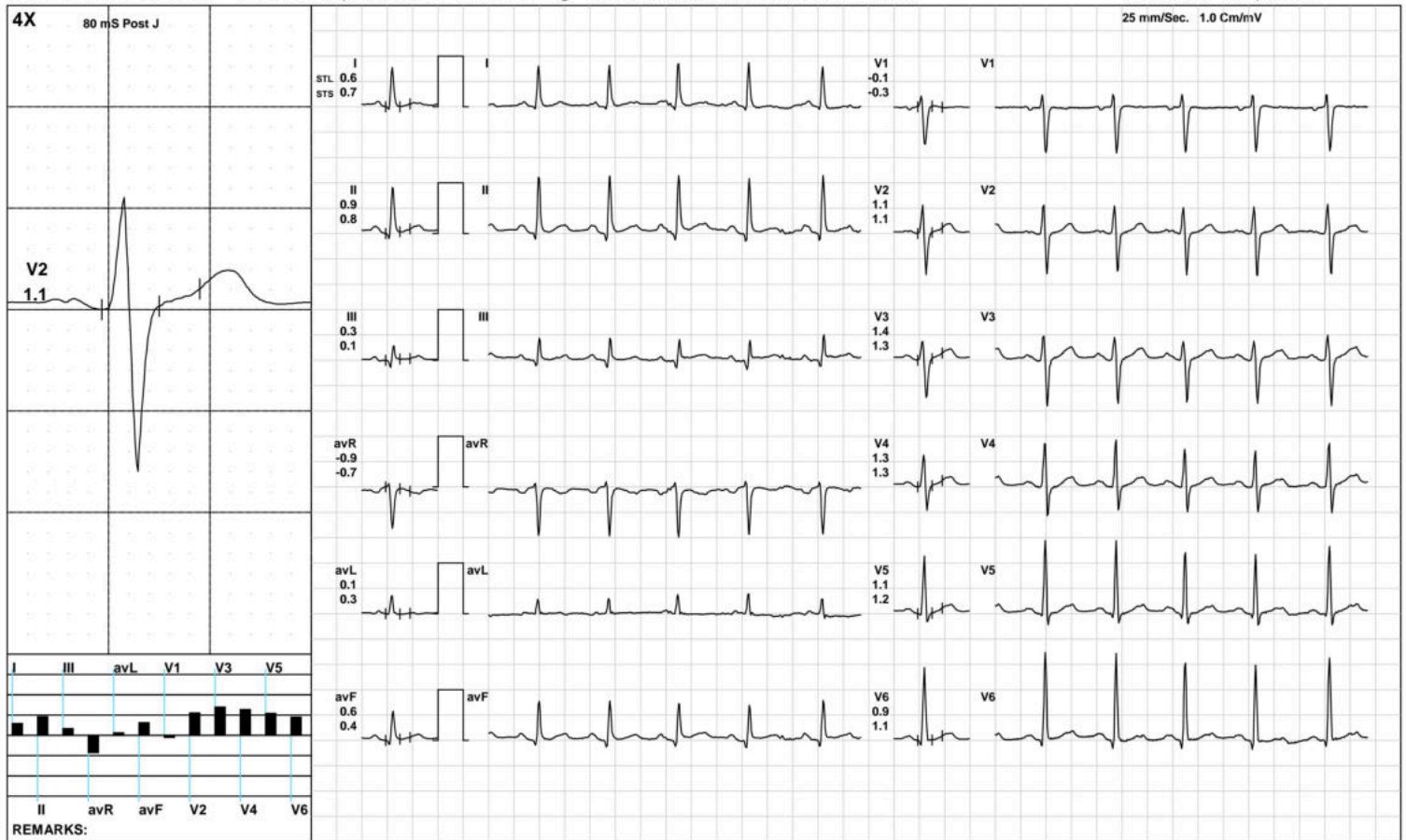

(GEM212170906)(R)Kardic by Allengers

AAROGYAM DIAGNOSTICS

HV



1573 / MR. RAVI RANJAN KUMAR / 28 Yrs / M / 172 Cms / 69 Kg / HR : 96

Date: 07-Nov-2022 12:25:51 PM METS: 1.0/ 96 bpm 50% of THR BP: 120/80 mmHg Raw ECG/ BLC On/ Notch On/ HF 0.05 Hz/LF 100 Hz

ExTime: 00:27 0.0 mph, 0.0%

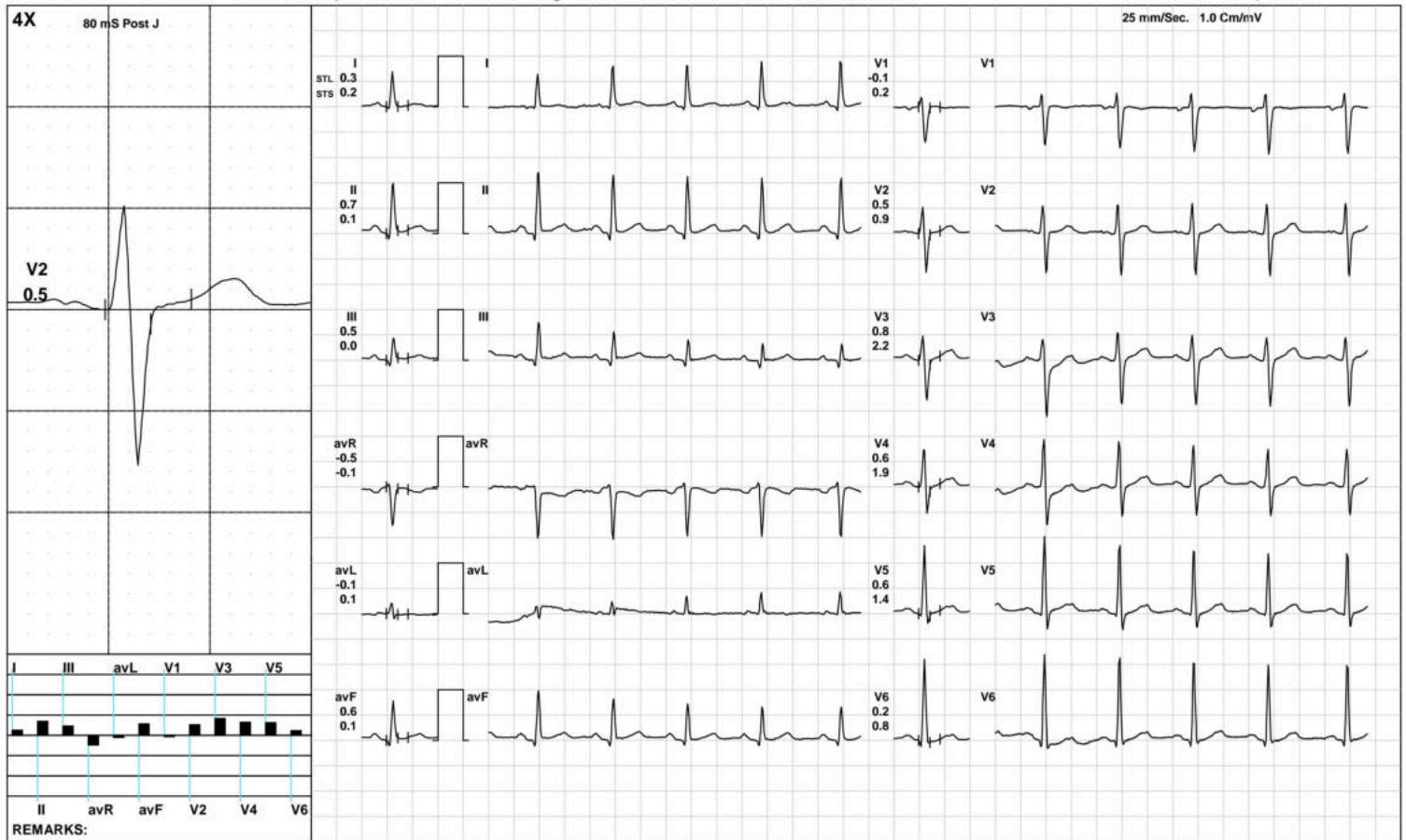

(GEM212170906)(R)Kardic by Allengers

AAROGYAM DIAGNOSTICS

Warm Up



1573 / MR. RAVI RANJAN KUMAR / 28 Yrs / M / 172 Cms / 69 Kg / HR : 97

Date: 07-Nov-2022 12:25:51 PM METS: 1.0/ 97 bpm 50% of THR BP: 120/80 mmHg Raw ECG/ BLC On/ Notch On/ HF 0.05 Hz/LF 100 Hz

ExTime: 00:49 1.0 mph, 0.0%

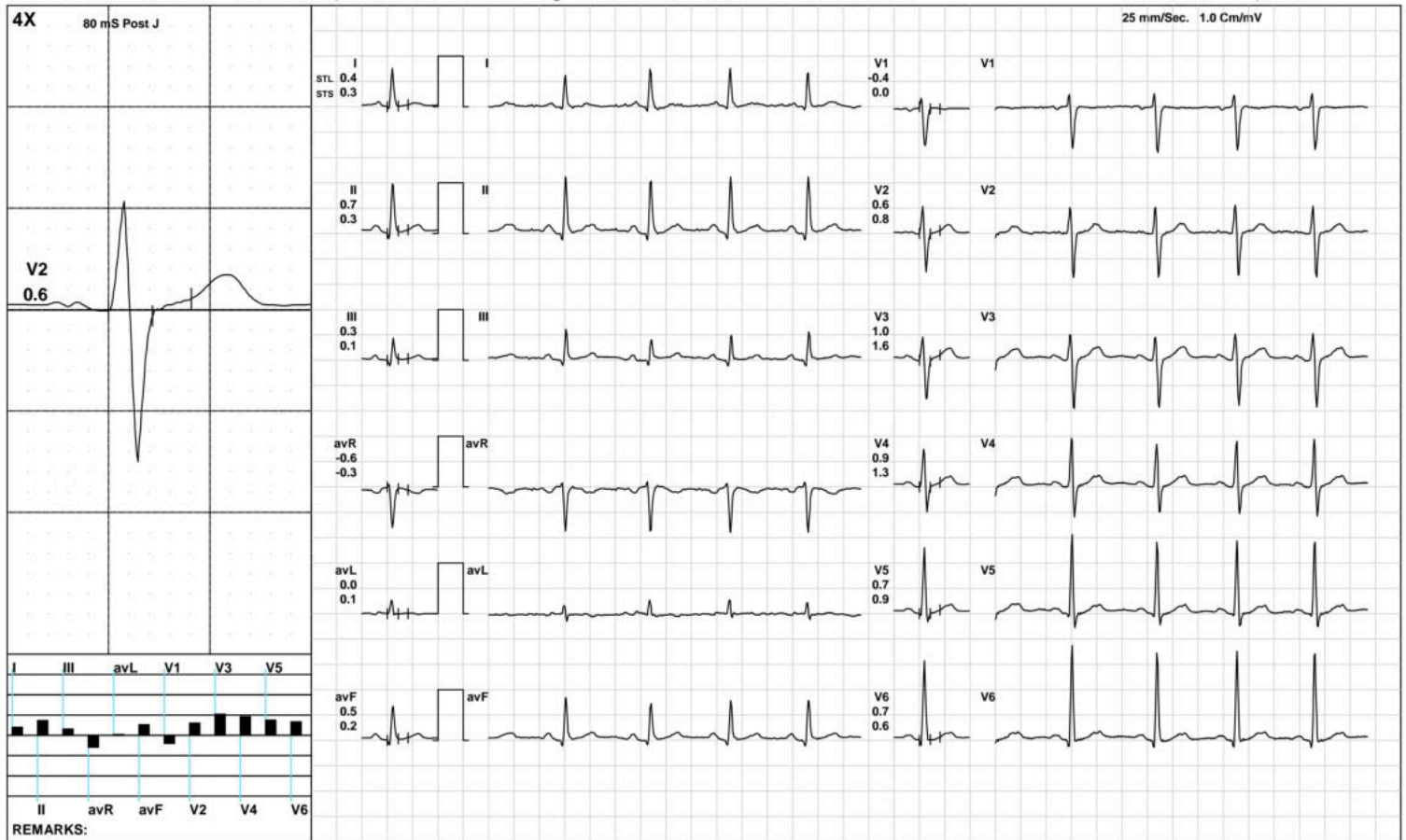

(GEM212170906)(R)Kardic by Allengers

AAROGYAM DIAGNOSTICS

ExStart



1573 / MR. RAVI RANJAN KUMAR / 28 Yrs / M / 172 Cms / 69 Kg / HR : 115

Date: 07-Nov-2022 12:25:51 PM METS: 1.1/ 115 bpm 59% of THR BP: 120/80 mmHg Raw ECG/ BLC On/ Notch On/ HF 0.05 Hz/LF 100 Hz

ExTime: 00:06 1.7 mph, 10.0%

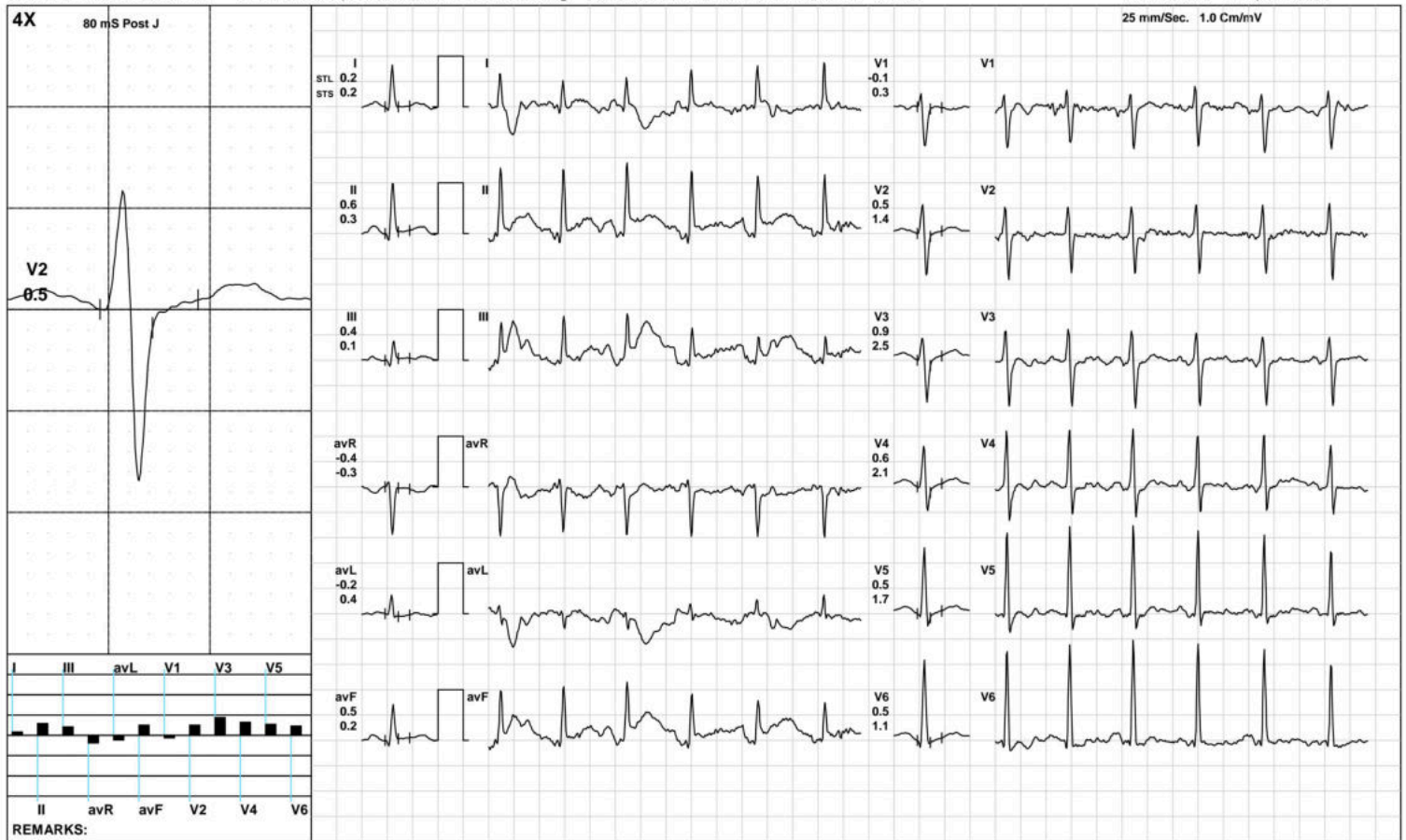

(GEM212170906)(R)Kardic by Allengers

AAROGYAM DIAGNOSTICS

BRUCE: Stage 1(3:00)



1573 / MR. RAVI RANJAN KUMAR / 28 Yrs / M / 172 Cms / 69 Kg / HR : 140

Date: 07-Nov-2022 12:25:51 PM METS: 4.7/ 140 bpm 72% of THR BP: 125/85 mmHg Raw ECG/ BLC On/ Notch On/ HF 0.05 Hz/LF 100 Hz ExTime: 03:00 1.7 mph, 10.0%

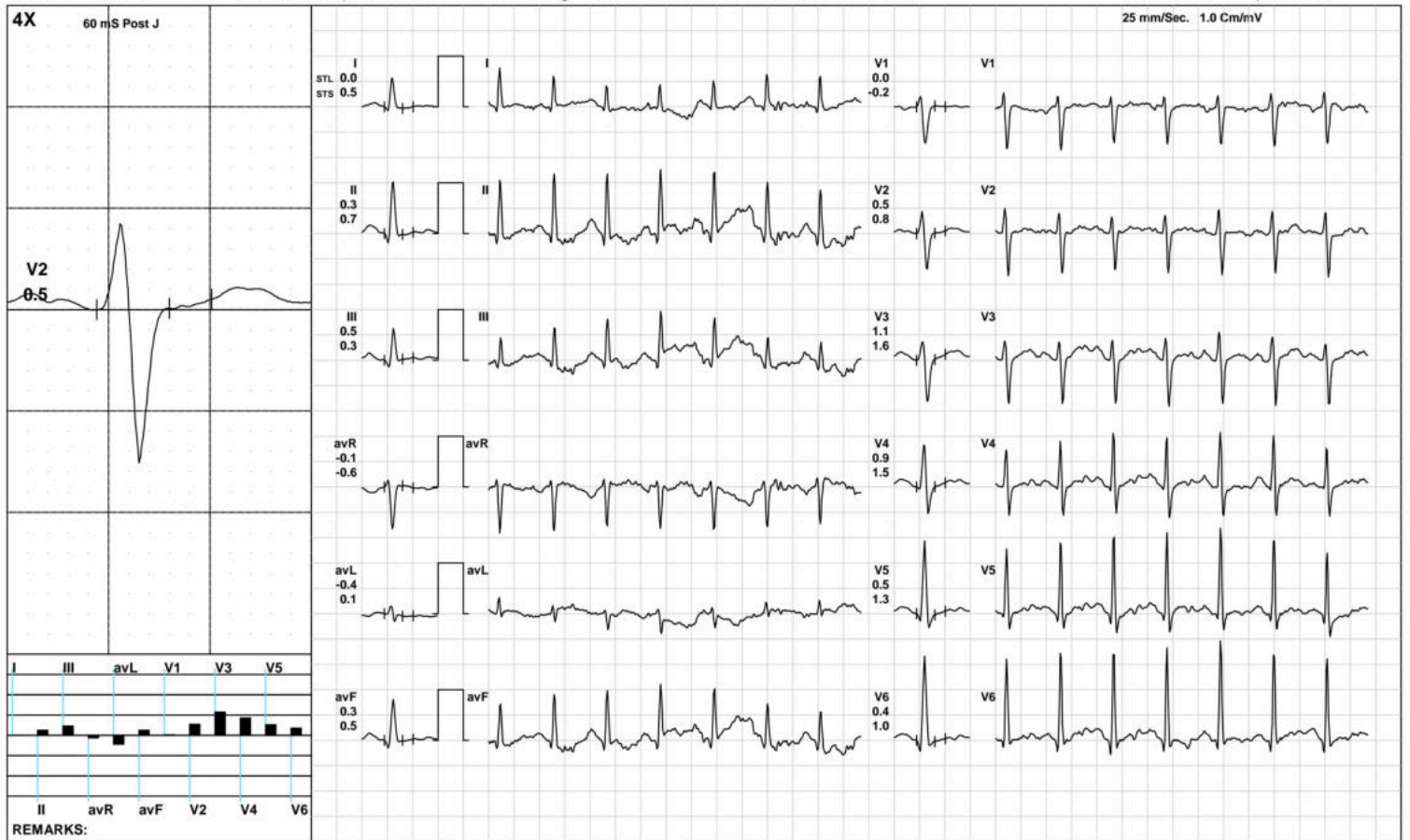

(GEM212170906)(R)Kardic by Allengers

AAROGYAM DIAGNOSTICS

BRUCE/Stage 2(3:00)



1573 / MR. RAVI RANJAN KUMAR / 28 Yrs / M / 172 Cms / 69 Kg / HR : 163

Date: 07-Nov-2022 12:25:51 PM METS: 7.1/ 163 bpm 84% of THR BP: 130/90 mmHg Raw ECG/ BLC On/ Notch On/ HF 0.05 Hz/LF 100 Hz

ExTime: 06:00 2.5 mph, 12.0%

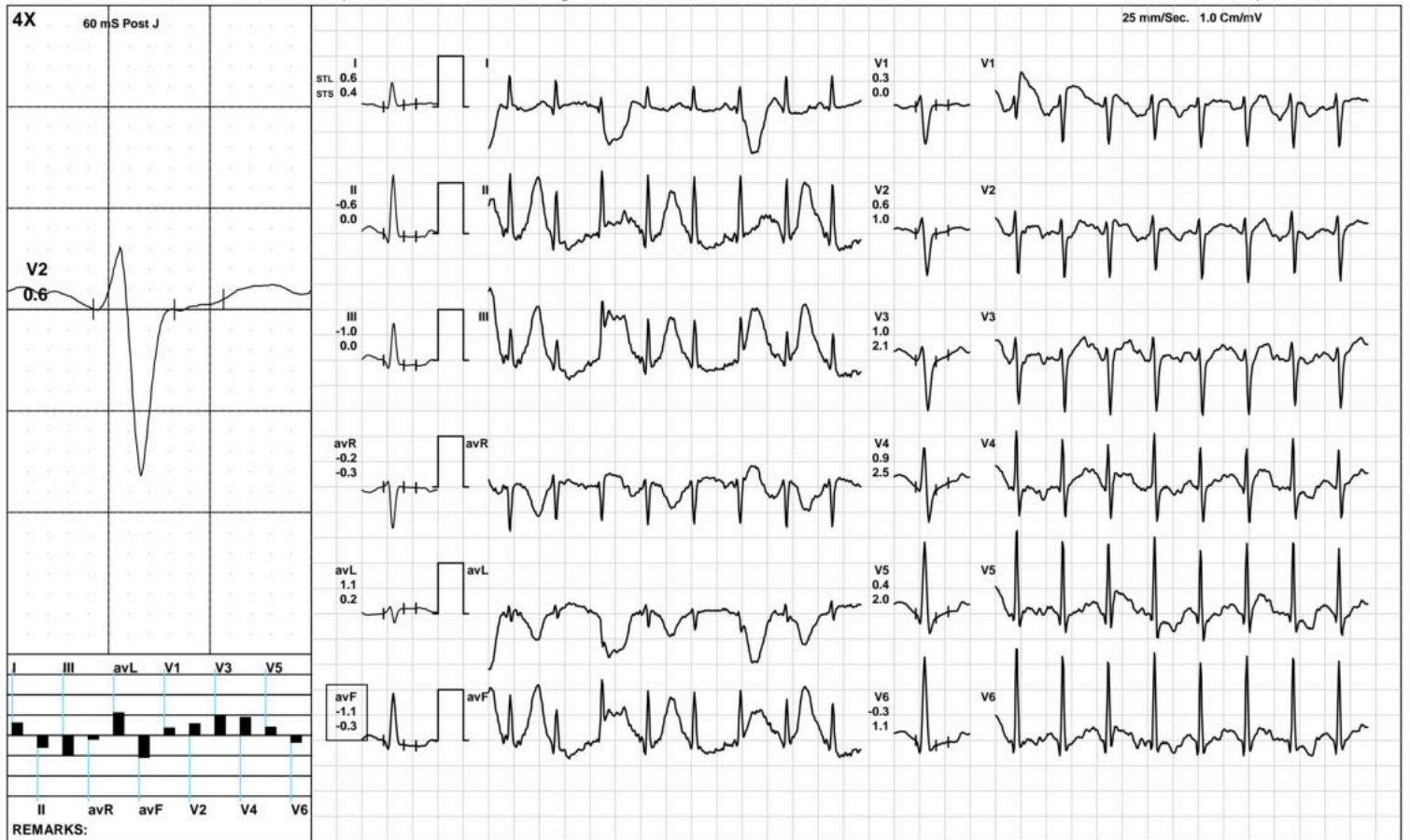

(GEM212170906)(R)Kardic by Allengers

AAROGYAM DIAGNOSTICS

BRUCE/:Stage 3(3:00)



1573 / MR. RAVI RANJAN KUMAR / 28 Yrs / M / 172 Cms / 69 Kg / HR : 191

Date: 07-Nov-2022 12:25:51 PM METS: 10.2/ 191 bpm 99% of THR BP: 135/95 mmHg Raw ECG/ BLC On/ Notch On/ HF 0.05 Hz/LF 100 Hz

ExTime: 09:00 3.4 mph, 14.0%



(GEM212170906)(R)Kardic by Allengers

AAROGYAM DIAGNOSTICS



1573 / MR. RAVI RANJAN KUMAR / 28 Yrs / M / 172 Cms / 69 Kg / HR : 191

Date: 07-Nov-2022 12:25:51 PM METS: 10.2/ 191 bpm 99% of THR BP: 135/95 mmHg Raw ECG/ BLC On/ Notch On/ HF 0.05 Hz/LF 100 Hz

ExTime: 09:00 3.4 mph, 14.0%

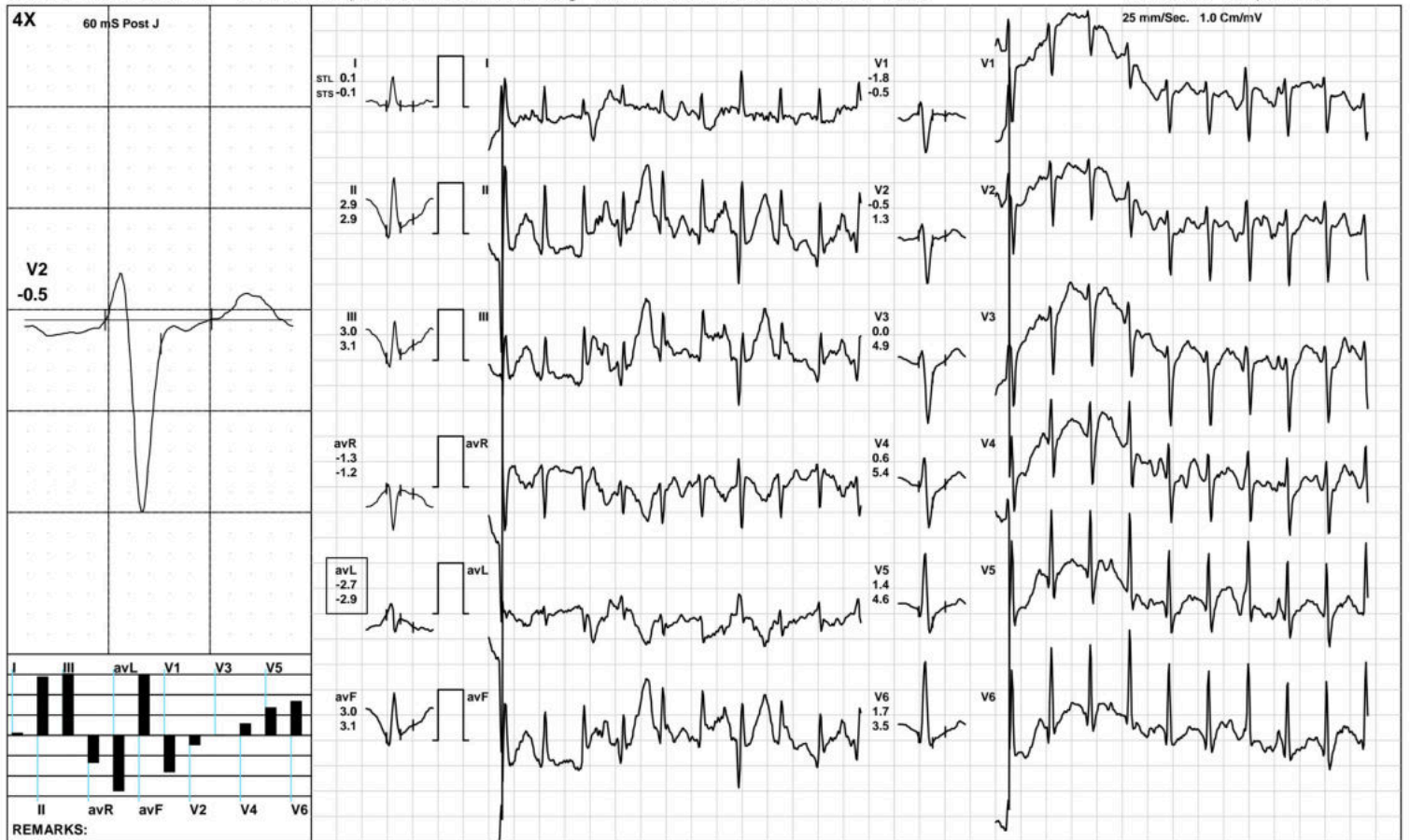

(GEM212170906)(R)Kardic by Allengers

AAROGYAM DIAGNOSTICS

1573 / MR. RAVI RANJAN KUMAR / 28 Yrs / M / 172 Cms / 69 Kg / HR : 171

Recovery(1:00)



Date: 07-Nov-2022 12:25:51 PM METS: 4.3/ 171 bpm 89% of THR BP: 130/90 mmHg Raw ECG/ BLC On/ Notch On/ HF 0.05 Hz/LF 100 Hz

ExTime: 09:02 1.1 mph, 0.0%

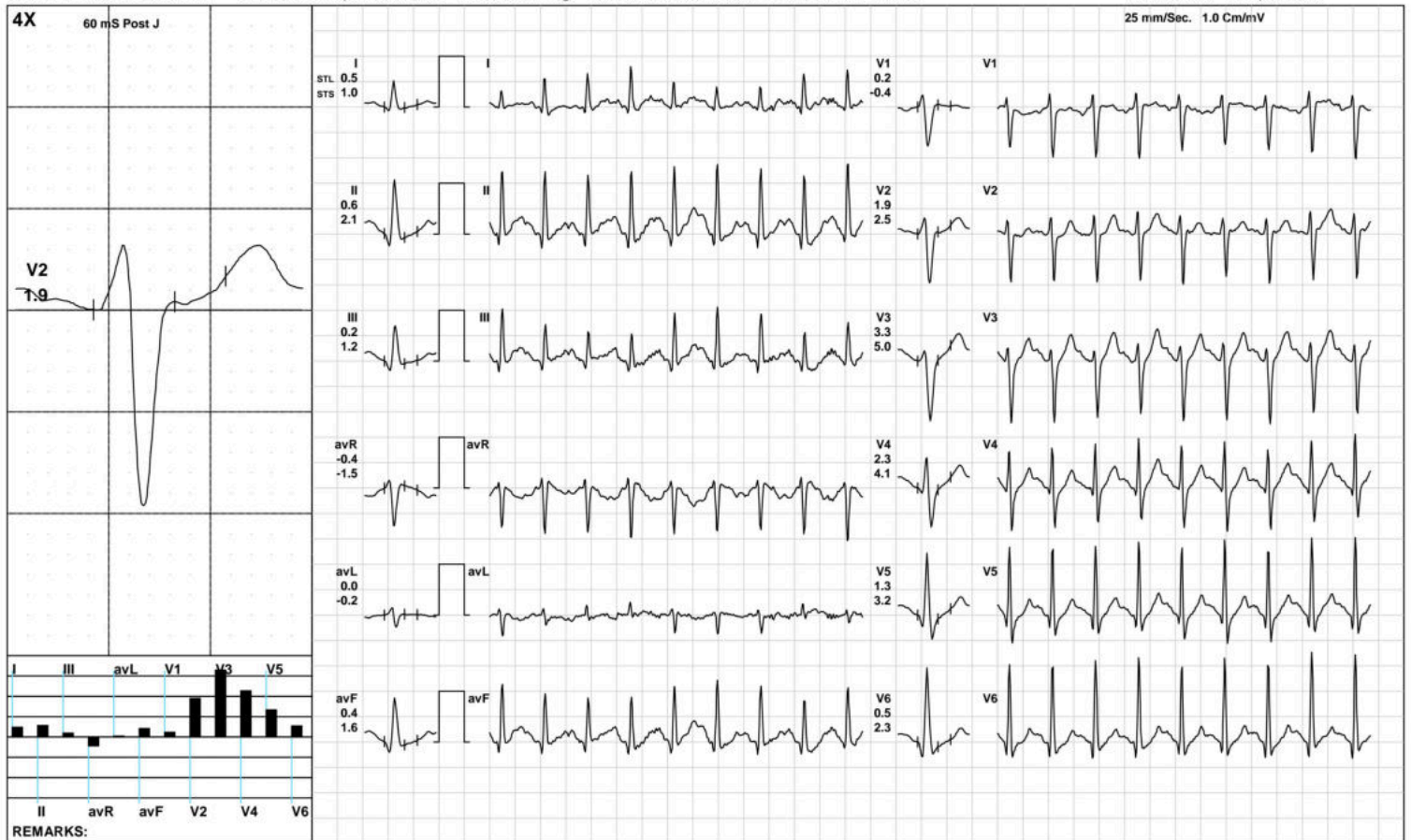

(GEM212170906)(R)Kardic by Allengers

AAROGYAM DIAGNOSTICS

1573 / MR. RAVI RANJAN KUMAR / 28 Yrs / M / 172 Cms / 69 Kg / HR : 158

Recovery(2:00)



Date: 07-Nov-2022 12:25:51 PM METS: 1.0/ 158 bpm 82% of THR BP: 125/85 mmHg Raw ECG/ BLC On/ Notch On/ HF 0.05 Hz/LF 100 Hz

ExTime: 09:02 1.1 mph, 0.0%

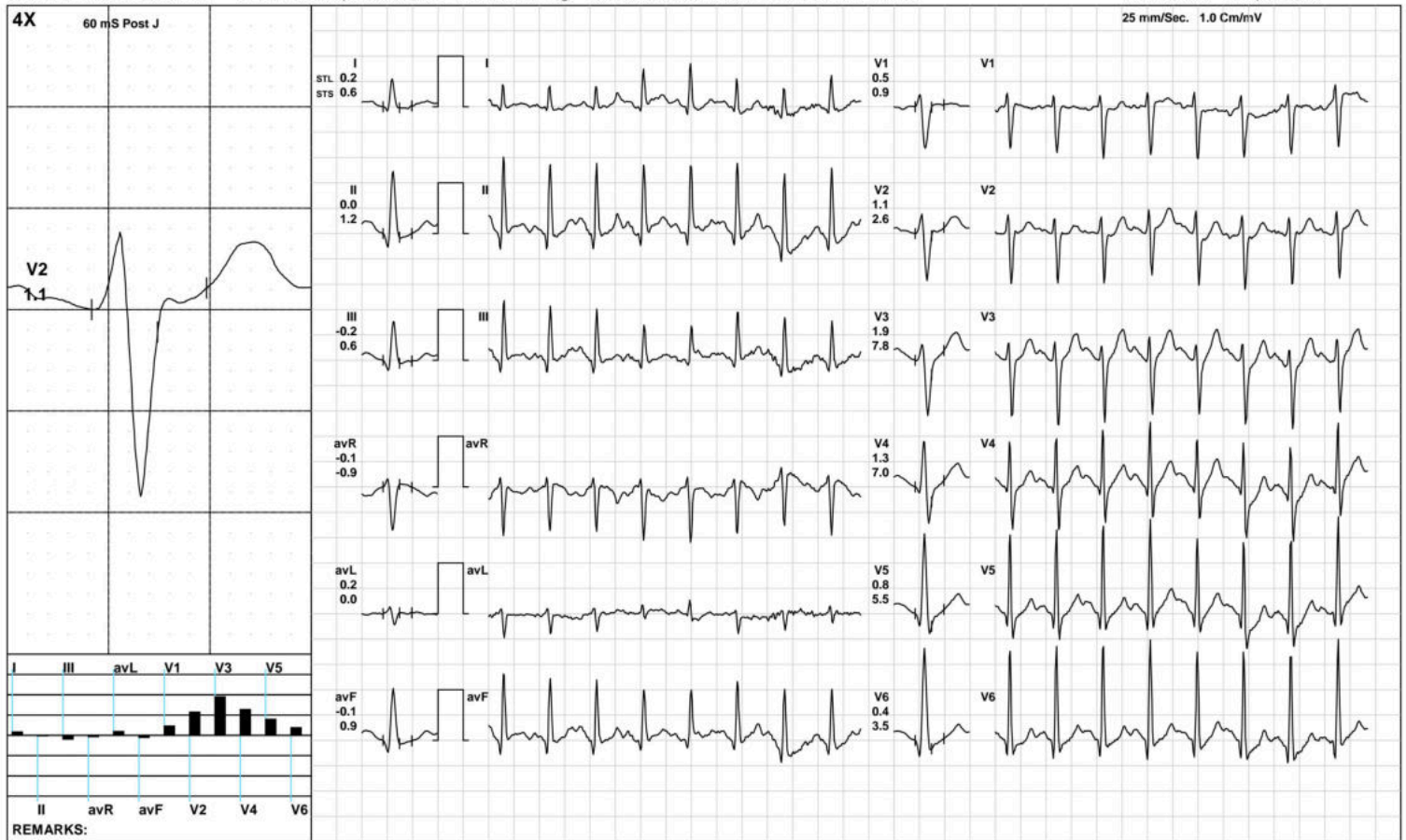

(GEM212170906)(R)Kardic by Allengers

AAROGYAM DIAGNOSTICS

1573 / MR. RAVI RANJAN KUMAR / 28 Yrs / M / 172 Cms / 69 Kg / HR : 152

Recovery(3:22)



Date: 07-Nov-2022 12:25:51 PM METS: 1.0/ 152 bpm 79% of THR BP: 120/80 mmHg Raw ECG/ BLC On/ Notch On/ HF 0.05 Hz/LF 100 Hz

ExTime: 09:02 1.1 mph, 0.0%

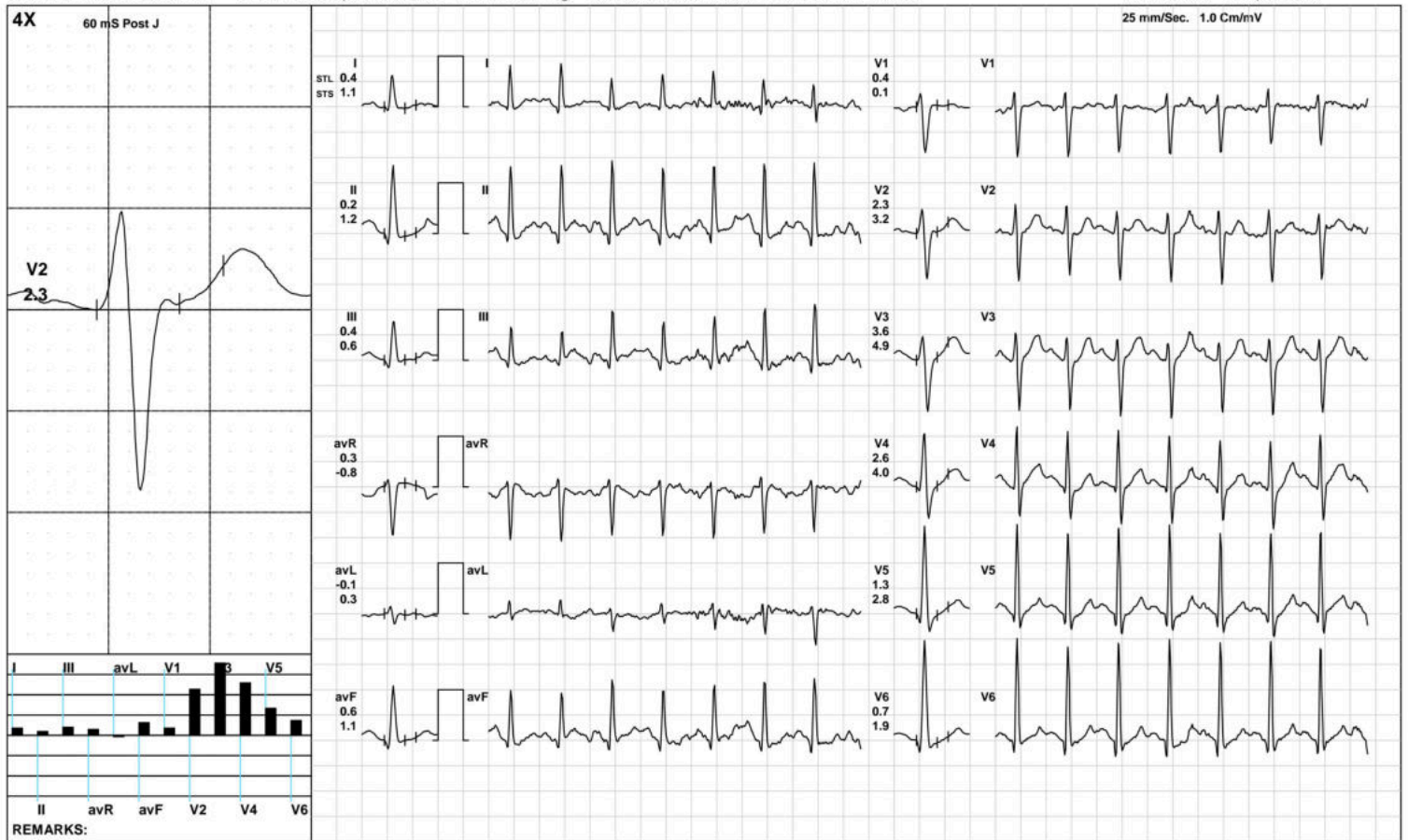

(GEM212170906)(R)Kardic by Allengers

AAROGYAM DIAGNOSTICS

ST Measurements



1573 / MR. RAVI RANJAN KUMAR / 28 Yrs / M / 172 Cms / 69 Kg / HR : 85

Date: 07-Nov-2022 12:25:51 PM

Protocol : BRUCE/

	I	II	III	avR	avL	avF	V1	V2	V3	V4	V5	V6	I	II	III	avR	avL	avF	V1	V2	V3	V4	V5	V6	STS(mv/sec)
STL(mm)Supine	0.6	0.9	0.3	-0.9	0.1	0.6	-0.1	1.1	1.4	1.3	1.1	0.9	0.7	0.8	0.1	-0.7	0.3	0.4	-0.3	1.1	1.3	1.3	1.2	1.1	
60 @mS Standing	0.6	0.9	0.3	-0.9	0.1	0.6	-0.1	1.1	1.4	1.3	1.1	0.9	0.7	0.8	0.1	-0.7	0.3	0.4	-0.3	1.1	1.3	1.3	1.2	1.1	
HV	0.3	0.7	0.5	-0.5	-0.1	0.6	-0.1	0.5	0.8	0.6	0.6	0.2	0.2	0.1	0.0	-0.1	0.1	0.1	0.2	0.9	2.2	1.9	1.4	0.8	
Warm Up	0.4	0.7	0.3	-0.6	0.0	0.5	-0.4	0.6	1.0	0.9	0.7	0.7	0.3	0.3	0.1	-0.3	0.1	0.2	0.0	0.8	1.6	1.3	0.9	0.6	
ExStart	0.2	0.6	0.4	-0.4	-0.2	0.5	-0.1	0.5	0.9	0.6	0.5	0.5	0.2	0.3	0.1	-0.3	0.4	0.2	0.3	1.4	2.5	2.1	1.7	1.1	
Stage 1	0.0	0.3	0.5	-0.1	-0.4	0.3	0.0	0.5	1.1	0.9	0.5	0.4	0.5	0.7	0.3	-0.6	0.1	0.5	-0.2	0.8	1.6	1.5	1.3	1.0	
Stage 2	0.6	-0.6	-1.0	-0.2	1.1	-1.1	0.3	0.6	1.0	0.9	0.4	-0.3	0.4	0.0	0.0	-0.3	0.2	-0.3	0.0	1.0	2.1	2.5	2.0	1.1	
Stage 3	0.1	2.9	3.0	-1.3	-2.7	3.0	-1.8	-0.5	0.0	0.6	1.4	1.7	-0.1	2.9	3.1	-1.2	-2.9	3.1	-0.5	1.3	4.9	5.4	4.6	3.5	
PeakEx	0.1	2.9	3.0	-1.3	-2.7	3.0	-1.8	-0.5	0.0	0.6	1.4	1.7	-0.1	2.9	3.1	-1.2	-2.9	3.1	-0.5	1.3	4.9	5.4	4.6	3.5	
Recovery	0.5	0.6	0.2	-0.4	0.0	0.4	0.2	1.9	3.3	2.3	1.3	0.5	1.0	2.1	1.2	-1.5	-0.2	1.6	-0.4	2.5	5.0	4.1	3.2	2.3	
Recovery	0.2	0.0	-0.2	-0.1	0.2	-0.1	0.5	1.1	1.9	1.3	0.8	0.4	0.6	1.2	0.6	-0.9	0.0	0.9	0.9	2.6	7.8	7.0	5.5	3.5	
Recovery	0.4	0.2	0.4	0.3	-0.1	0.6	0.4	2.3	3.6	2.6	1.3	0.7	1.1	1.2	0.6	-0.8	0.3	1.1	0.1	3.2	4.9	4.0	2.8	1.9	
					I	II	III	avR	avL	avF	V1	V2	V3	V4	V5	V6									

		I	II	III	avR	avL	avF	V1	V2	V3	V4	V5	V6
STI(μ Vs)	Supine	3.5	6.5	3.0	-5.9	0.2	4.7	-0.1	8.0	9.9	8.8	7.3	5.6
	Standing	3.5	6.5	3.0	-5.9	0.2	4.7	-0.1	8.0	9.9	8.8	7.3	5.6
	HV	1.8	5.4	3.7	-3.6	-1.0	4.5	-0.5	4.1	5.5	4.2	4.3	1.4
	Warm Up	3.1	5.9	2.7	-4.8	0.2	4.3	-2.9	5.0	8.0	7.1	5.7	5.1
	ExStart	1.3	4.4	3.1	-2.8	-2.4	3.8	-1.1	2.5	5.0	3.1	2.7	2.4
	Stage 1	-1.0	0.0	2.1	0.5	-2.9	0.4	0.5	1.8	4.5	3.0	1.2	0.8
	Stage 2	2.7	-3.7	-5.6	-0.6	6.1	-6.1	2.0	1.3	2.1	0.8	-1.2	-3.8
	Stage 3	1.0	11.8	11.1	-5.7	-9.4	12.1	-8.9	-5.2	-6.5	-4.7	1.8	4.2
	PeakEx	1.0	11.8	11.1	-5.7	-9.4	12.1	-8.9	-5.2	-6.5	-4.7	1.8	4.2
	Recovery	0.6	-0.9	-1.0	0.5	0.4	-0.9	1.9	4.3	8.4	4.6	1.1	-1.3
	Recovery	-1.1	-3.2	-2.1	2.2	0.5	-2.6	2.5	3.1	2.3	-0.6	-2.2	-3.0
	Recovery	0.4	-1.2	1.1	3.3	-0.6	1.7	1.6	7.3	12.2	8.3	3.3	1.0



PATNA

1573 / MR. RAVI RANJAN KUMAR / 28 Yrs / Male / 172 Cm / 69 Kg

Time	HR	PR Int	QRS Wid	QRS Axis	QTC	P(μV)	R(μV)	S(μV)	T(μV)	Min. J Leads for	Min. Post RR Var	VEB	Missed Beats
(Min.)	(bpm)	(mS)	(mS)	(Deg.)	(mS)	(Max)	(Max)	(Min)	(Max)	(μV) (J & PJ)	(μV)	(%)	(Counts)
00:30	108	222	46	48	116	186	1674	-941	-524	-96 avL	-11	0.00	0
01:00	119	162	46	52	172	156	1666	-966	-587	-99 avL	-310	0.00	0
01:30	126	160	46	59	149	180	1741	-923	-515	-132 avL	-30	0.00	0
02:00	123	130	46	61	134	164	1717	-936	-521	-456 V1	-24	0.00	0
02:30	133	140	46	62	141	425	1750	-900	-488	-163 V5	-76	0.00	0
03:00	135	90	46	64	149	209	1706	-873	-510	-104 avL	-24	0.00	0
03:30	137	132	60	58	455	212	1723	-880	-488	-14 avL	-33	0.00	0
04:00	133	128	58	60	442	193	1775	-888	201	-141 V6	-33	0.00	0
04:30	139	138	60	59	337	235	1730	-918	218	-18 avL	-33	0.00	0
05:00	149	130	58	64	434	253	1676	-934	195	-90 avF	-57	0.00	0
05:30	158	114	70	57	446	238	1631	-930	194	-166 V6	-78	0.00	0
06:00	158	112	68	61	436	243	1725	-988	294	-79 III	-98	0.00	0
06:30	162	104	58	73	426	269	1621	-1025	300	-90 avL	-139	0.00	0
07:00	161	106	68	67	419	240	1680	-1022	252	-136 avL	-186	0.00	0
07:30	173	100	68	60	355	243	1441	-1099	-343	-231 III	-342	0.00	0
08:00	177	32	56	71	313	-266	1525	-1085	272	-142 avL	-208	0.00	0
08:30	183	86	68	76	240	331	1497	-1161	531	-254 avL	-233	0.00	0
09:00	187	82	68	63	294	456	1486	-1186	543	-453 II	-415	0.00	0
09:30	188	86	68	66	397	415	1449	-1184	463	-103 avL	-217	0.00	0
10:00	189	86	56	74	406	521	1350	-1194	544	55 avL	-120	0.00	0
10:30	180	98	64	62	321	243	1476	-1220	530	-119 II	-31	0.00	0
11:00	172	102	58	63	406	258	1663	-1174	566	-79 III	-38	0.00	0
11:30	161	104	58	58	411	280	1834	-1138	578	-87 III	-67	0.00	0
12:00	159	106	58	57	426	249	1831	-1123	535	-52 III	-41	0.00	0
12:30	154	112	58	63	428	252	1888	-1097	510	-31 III	-13	0.00	0

AAROGYAM DIAGNOSTICS

PATNA

1573 / MR. RAVI RANJAN KUMAR / 28 Yrs / Male / 172 Cm / 69 Kg

Median Measurement Summary

Time	HR	PR Int	QRS Wid	QRS Axis	QTC	P(μV)	R(μV)	S(μV)	T(μV)	Min. J Leads for	Min. Post RR Var	VEB	Missed Beats
(Min)	(bpm)	(mS)	(mS)	(Deg)	(mS)	(Max)	(Max)	(Min)	(Max)	(μV) (I & PJ)	(μV)	(%)	(Counts)
13:00	144	116	80	59	328	253	1976	-1072	468	-60 II	-30	0.00	0



Date	07/11/2022	Srl No.	10	Patient Id	2211070010
Name	Mr. RAVI RANJAN KUMAR	Age	28 Yrs.	Sex	M
Ref. By	Dr.BOB				

Test Name	Value	Unit	Normal Value
-----------	-------	------	--------------

HAEMATOLOGY

HB A1C	5.2	%	
--------	-----	---	--

EXPECTED VALUES :-

Metabolically healthy patients	=	4.8 - 5.5 % HbA1C
Good Control	=	5.5 - 6.8 % HbA1C
Fair Control	=	6.8-8.2 % HbA1C
Poor Control	=	>8.2 % HbA1C

REMARKS:-

In vitro quantitative determination of **HbA1C** in whole blood is utilized in long term monitoring of glycemia

The **HbA1C** level correlates with the mean glucose concentration prevailing in the course of the patient's recent history (approx - 6-8 weeks) and therefore provides much more reliable information for glycemia monitoring than do determinations of blood glucose or urinary glucose.

It is recommended that the determination of **HbA1C** be performed at intervals of 4-6 weeks during Diabetes Mellitus therapy.

Results of **HbA1C** should be assessed in conjunction with the patient's medical history, clinical examinations and other findings.

**** End Of Report ****

Dr.R.B.RAMAN
 MBBS, MD
 CONSULTANT PATHOLOGIST



ISO 9001 : 2015
AAROGYAM DIAGNOSTICS
 (A UNIT OF CULPAM HEALTH CARE PVT. LTD.)

F- 41, P.C. Colony, Opp. Madhuban Complex,
 Near Malahi Pakari Chowk, Kankarbagh, Patna - 20
 9264278360, 9065875700, 8789391403
 info@aarogyamdiagnostics.com
 www.aarogyamdiagnostics.com

Date	07/11/2022	Srl No. 10	Patient Id 2211070010
Name	Mr. RAVI RANJAN KUMAR	Age 28 Yrs.	Sex M
Ref. By Dr.BOB			

Test Name	Value	Unit	Normal Value
COMPLETE BLOOD COUNT (CBC)			
HAEMOGLOBIN (Hb)	13.9	gm/dl	13.5 - 18.0
TOTAL LEUCOCYTE COUNT (TLC)	7,100	/cumm	4000 - 11000
DIFFERENTIAL LEUCOCYTE COUNT (DLC)			
NEUTROPHIL	66	%	40 - 75
LYMPHOCYTE	29	%	20 - 45
EOSINOPHIL	02	%	01 - 06
MONOCYTE	03	%	02 - 10
BASOPHIL	00	%	0 - 0
ESR (WESTEGREN' s METHOD)	14	mm/1st hr.	0 - 15
R B C COUNT	4.96	Millions/cmm	4.5 - 5.5
P.C.V / HAEMATOCRIT	41.2	%	40 - 54
M C V	83.06	fl.	80 - 100
M C H	28.02	Picogram	27.0 - 31.0
M C H C	33.7	gm/dl	33 - 37
PLATELET COUNT	2.12	Lakh/cmm	1.50 - 4.00

**** End Of Report ****

Dr.R.B.RAMAN
MBBS, MD
CONSULTANT PATHOLOGIST



ISO 9001 : 2015

AAROGYAM DIAGNOSTICS

(A UNIT OF CULPAM HEALTH CARE PVT. LTD.)

F- 41, P.C. Colony, Opp. Madhuban Complex,
Near Malahi Pakari Chowk, Kankarbagh, Patna – 20

9264278360, 9065875700, 8789391403

info@aarogyamdiagnostics.com

www.aarogyamdiagnostics.com

Date	07/11/2022	Srl No. 10	Patient Id 2211070010
Name	Mr. RAVI RANJAN KUMAR	Age 28 Yrs.	Sex M
Ref. By Dr.BOB			

Test Name	Value	Unit	Normal Value
-----------	-------	------	--------------

BIOCHEMISTRY

BLOOD SUGAR FASTING	85.1	mg/dl	70 - 110
SERUM CREATININE	1.08	mg%	0.7 - 1.4
BLOOD UREA	25.5	mg /dl	15.0 - 45.0
BLOOD UREA NITROGEN (BUN)	11.916	mg%	6.0 - 20.0
SERUM URIC ACID	5.0	mg%	3.4 - 7.0
<u>LIVER FUNCTION TEST (LFT)</u>			
BILIRUBIN TOTAL	0.62	mg/dl	0 - 1.0
CONJUGATED (D. Bilirubin)	0.21	mg/dl	0.00 - 0.40
UNCONJUGATED (I.D.Bilirubin)	0.41	mg/dl	0.00 - 0.70
TOTAL PROTEIN	6.2	gm/dl	6.6 - 8.3
ALBUMIN	3.6	gm/dl	3.4 - 5.2
GLOBULIN	2.6	gm/dl	2.3 - 3.5
A/G RATIO	1.385		
SGOT	27.0	IU/L	5 - 40
SGPT	31.8	IU/L	5.0 - 55.0
ALKALINE PHOSPHATASE IFCC Method	78.9	U/L	40.0 - 130.0
GAMMA GT	25.3	IU/L	8.0 - 71.0

LFT INTERPRET**LIPID PROFILE**

TRIGLYCERIDES	149.8	mg/dL	25.0 - 165.0
---------------	-------	-------	--------------



ISO 9001 : 2015

AAROGYAM DIAGNOSTICS

(A UNIT OF CULPAM HEALTH CARE PVT. LTD.)

F- 41, P.C. Colony, Opp. Madhuban Complex,
Near Malahi Pakari Chowk, Kankarbagh, Patna - 20

9264278360, 9065875700, 8789391403

info@aarogyamdiagnostics.com

www.aarogyamdiagnostics.com

Date	07/11/2022	Srl No. 10	Patient Id 2211070010
Name	Mr. RAVI RANJAN KUMAR	Age 28 Yrs.	Sex M
Ref. By Dr.BOB			

Test Name	Value	Unit	Normal Value
TOTAL CHOLESTEROL	211.2	mg/dL	29.0 - 199.0
H D L CHOLESTEROL DIRECT	69.0	mg/dL	35.1 - 88.0
V L D L	29.96	mg/dL	4.7 - 22.1
L D L CHOLESTEROL DIRECT	112.24	mg/dL	63.0 - 129.0
TOTAL CHOLESTEROL/HDL RATIO	3.061		0.0 - 4.97
LDL / HDL CHOLESTEROL RATIO	1.627		0.00 - 3.55
THYROID PROFILE			
T3	0.87	ng/ml	0.60 - 1.81
T4	7.623	ug/dl	4.5 - 10.9
Chemiluminescence			
TSH	1.984	uIU/ml	
Chemiluminescence			

REFERENCE RANGE**PAEDIATRIC AGE GROUP**

0-3 DAYS	1-20	ulu/ ml	
3-30 DAYS	0.5 - 6.5	ulu/ml	
1 MONTH -5 MONTHS	0.5 - 6.0	ulu/ml	
6 MONTHS- 18 YEARS	0.5 - 4.5	ulu/ml	

ADULTS 0.39 - 6.16 ulu/ml

Note: TSH levels are subject to circadian variation, rising several hours before the onset of sleep, reaching peak levels between 11 pm to 6 am. Nadir concentrations are observed during the afternoon. Diurnal variation in TSH level approximates $\pm 50\%$, hence time of the day has influence on the measured serum TSH concentration.



ISO 9001 : 2015

AAROGYAM DIAGNOSTICS

(A UNIT OF CULPAM HEALTH CARE PVT. LTD.)

F- 41, P.C. Colony, Opp. Madhuban Complex,
Near Malahi Pakari Chowk, Kankarbagh, Patna – 20

9264278360, 9065875700, 8789391403

info@aarogyamdiagnostics.com

www.aarogyamdiagnostics.com

Date	07/11/2022	Srl No.	10	Patient Id	2211070010
Name	Mr. RAVI RANJAN KUMAR	Age	28 Yrs.	Sex	M
Ref. By	Dr.BOB				

Test Name	Value	Unit	Normal Value
-----------	-------	------	--------------

Assay performed on enhanced chemi luminescence system (Centaur-Siemens)

Serum T3,T4 & TSH measurements form the three components of Thyroid screening panel, useful in diagnosing various disorders of Thyroid gland function.

1. Primary hypothyroidism is accompanied by depressed serum T3 and T4 values and elevated serum TSH level.
2. Primary hyperthyroidism is accompanied by elevated serum T3 and T4 levels along with depressed TSH values.
3. Normal T4 levels are accompanied by increased T3 in patients with T3 thyrotoxicosis.
4. Slightly elevated T3 levels may be found in pregnancy and estrogen therapy, while depressed levels may be encountered in severe illness, renal failure and during therapy with drugs like propranolol and propyl thiouracil.
5. Although elevated TSH levels are nearly always indicative of primary hypothyroidism, and may be seen in secondary thyrotoxicosis.

URINE EXAMINATION TEST

PHYSICAL EXAMINATION

QUANTITY	10	ml.
COLOUR	PALE YELLOW	
TRANSPARENCY	CLEAR	
SPECIFIC GRAVITY	1.015	
PH	6.0	



ISO 9001 : 2015

AAROGYAM DIAGNOSTICS

(A UNIT OF CULPAM HEALTH CARE PVT. LTD.)

F- 41, P.C. Colony, Opp. Madhuban Complex,
Near Malahi Pakari Chowk, Kankarbagh, Patna – 20

9264278360, 9065875700, 8789391403

info@aarogyamdiagnostics.com

www.aarogyamdiagnostics.com

Date	07/11/2022	Srl No.	10	Patient Id	2211070010
Name	Mr. RAVI RANJAN KUMAR	Age	28 Yrs.	Sex	M
Ref. By	Dr.BOB				

Test Name	Value	Unit	Normal Value
-----------	-------	------	--------------

CHEMICAL EXAMINATION

ALBUMIN	NIL		
---------	-----	--	--

SUGAR	NIL		
-------	-----	--	--

MICROSCOPIC EXAMINATION

PUS CELLS	0-1	/HPF	
-----------	-----	------	--

RBC'S	NIL	/HPF	
-------	-----	------	--

CASTS	NIL		
-------	-----	--	--

CRYSTALS	NIL		
----------	-----	--	--

EPITHELIAL CELLS	1-2	/HPF	
------------------	-----	------	--

BACTERIA	NIL		
----------	-----	--	--

OTHERS	NIL		
--------	-----	--	--

BLOOD GROUP ABO	"A"		
-----------------	-----	--	--

RH TYPING	POSITIVE		
-----------	----------	--	--

**** End Of Report ****

Dr.R.B.RAMAN
MBBS, MD
CONSULTANT PATHOLOGIST



Name :- Ravi Ranjan Kumar
Refd by :- CORP.

Age/Sex:-28Yrs/M
Date :-07/11/22

Thanks for referral.

REPORT OF USG OF WHOLE ABDOMEN

- Liver** :- Normal in size(12.9cm) and normal echotexture. No focal or diffuse lesion is seen. IHBR are not dilated. PV is normal in course and calibre with echofree lumen.
- G. Bladder** :- It is normal in shape, size & position. It is echofree & shows no evidence of calculus, mass or sludge.
- CBD** :- It is normal in calibre & is echofree.
- Pancreas** :- Normal in shape, size & echotexture. No evidence of parenchymal / ductal calcification is seen. No definite peripancreatic collection is seen.
- Spleen** :- Normal in size(11.1cm) with normal echotexture. No focal lesion is seen. No evidence of varices is noticed.
- Kidneys** :- Both kidneys are normal in shape, size & position. Sinus as well as cortical echoes are normal. No evidence of calculus, space occupying lesion or hydronephrosis is seen.
Right Kidney measures 8.9 cm and Left Kidney measures 8.7cm.
- Ureters** :- Ureters are normal.
- U. Bladder**:- It is echofree. No evidence of calculus, mass or diverticulum is seen.
- Prostate** :- Normal in size(8.5cc) & echotexture.
- Others** :- No ascites or abdominal adenopathy is seen.
No free subphrenic / basal pleural space collection is seen.

IMPRESSION:-

Normal Scan.

Dr. U. Kumar
MBBS, MD (Radio-Diagnosis)
Consultant Radiologist