

BP -
P -

Mn. Sanjay K. Melam
Age - 31y/m

CBC - 14.6 / 5.02 / 2.01 / 15.9

PBS - 101.0 / PP - 105.0

Lipid - 133.0 / 121.0 / 80.8

HbA1c - 5.5

LFT - 38 / 28 / 92

Creat - 1.0

PATIENT NAME:- MR.SANJAY KUMAR NETAM
REF BY :- BOB

AGE/SEX:43YRS/M
DATE:-27.08.2022

USG ABDOMEN

Liver: Liver is normal in size cm, smooth in outline with echotexture. IHBR's are not dilated. CBD is not dilated. Portal vein and hepatic veins are normal.

Gall bladder: Distended & normal

Pancreas & Paraaortic Region: Normal.

Spleen: Is normal in size measures cm and echotexture.

Kidneys	RIGHT	LEFT
SIZE	9.63X4.34cm	10.63X4.45m
CORTICAL ECHOGENICITY	Normal	Normal
CORTICOMEDULLARY DIFFERENTIATION	Maintained	Maintained
PCS	Not dilated	Not dilated
Any other remarks	Nil	Nil

Urinary bladder.- Distended & normal. Shows normal uniform wall thickness with smooth inner margin.

Prostate: is normal in size measures weight gm shape & echotexture.

No free fluid in abdomen.

Visualized bowel loops are normal.

No significant intra-abdominal lymphadenopathy seen.

IMPRESSION:

USG abomen within normal limits.

Advised clinical correlation/further evaluation if clinically indicated.



DR. ZEESHAN ATEEB DANI
(MD)
CONSULTANT RADIOLOGIST

This report is for perusal of the doctor only not the definitive diagnosis; findings have to be clinically correlated. Ultrasound has its limitations in obese patients and in retroperitoneal organs. All congenital abnormalities cannot be detected on ultrasound. This report is not for medico-legal purposes.



Patient Name : Mr. SANJAY KUMAR NETAM
 UHID/MR No. : FRAI.0000025255
 Visit Date : 27-08-2022 12:41
 Sample Collected on : 27-08-2022 13:18
 Ref Doctor : SELF
 Emp/Auth/TPA ID : 5646312
 Sponsor Name : MEDIWHEEL PVT LTD

Age / Gender : 31Y/Male
 OP Visit No : FRAIOPV46438
 Reported on : 27-08-2022 19:27
 Specimen : Serum(Spl)
 Pres Doctor: :

DEPARTMENT OF LABORATORY MEDICINE

TEST NAME	RESULT	BIOLOGICAL REFERENCE INTERVALS	UNITS
THYROID PROFILE - I (T3,T4 AND TSH)			
T3: Method: CLIA	1.20	0.60 - 1.81	ng/ml
T4: Method: CLIA	9.02	5.01 - 12.45	ug/dl
TSH: Method: CLIA	1.04	0.35 - 5.5	uIU/ml
PSA TOTAL			
PSA TOTAL Method: SANDWICH METHOD	0.59	<4	ng/ml

End of the report

Results are to be correlated clinically

Lab Technician / Technologist
Kamlesh_Kumar

 Dr. PRIYANKA R SAHAI
 M.B.B.S, MD
 PATHOLOGIST



NAME OF PATIENT: MR SANJAY KUMAR NETAM

AGE: 31YRS / MALE

REFERRED BY: BOB

DATE: 27/08/2022.

CHEST X - RAY PA VIEW

FINDINGS:

- Both the domes of diaphragm and CP angles are normal.
- Both the hila and mediastinum are normal.
- Both the lung fields are clear. No e/o focal parenchymal lesion.
- Cardio-thoracic ratio is normal.
- Soft tissues and bony cage are unremarkable.

IMPRESSION:

- **NO SIGNIFICANT ABNORMALITY SEEN.**

Advised: Clinical correlation and further evaluation if clinically indicated.



DR. ZEESHAN ATEEB DANI
(MD)
CONSULTANT RADIOLOGIST

This report is for perusal of the doctor only not the definitive diagnosis; findings have to be clinically correlated. This report is not for medico-legal purposes.

Apollo Clinic

*THIS PAPER IS USED FOR CLINICAL REPORTING PURPOSE ONLY

LICENSEE : SAMRIDHI AROGYAM PVT. LTD.

Apollo Clinic @ Tiara Complex A.T. Classic Near Ashoka Ratan, VIP Estate, Shankar Nagar, Raipur (C.G.)

Email : raipur1@apolloclinic.com

Online appointments: www.askapollo.com | Online reports: <https://phr.apolloclinic.com>



0771 4033341/42

www.apolloclinic.com

ID: 198
MR SANJAY KUMAR
Male 31 Years

27-08-2022 10:07:52 AM

HR : 82 bpm
P : 106 ms
PR : 142 ms
QRS : 96 ms
QT/QTc : 360/421 ms
P/QRS/T : 72/29/64 °
RV5/SV1 : 1.645/1.142 mV

Diagnosis Information:
Sinus rhythm
Normal ECG

Report Confirmed by:

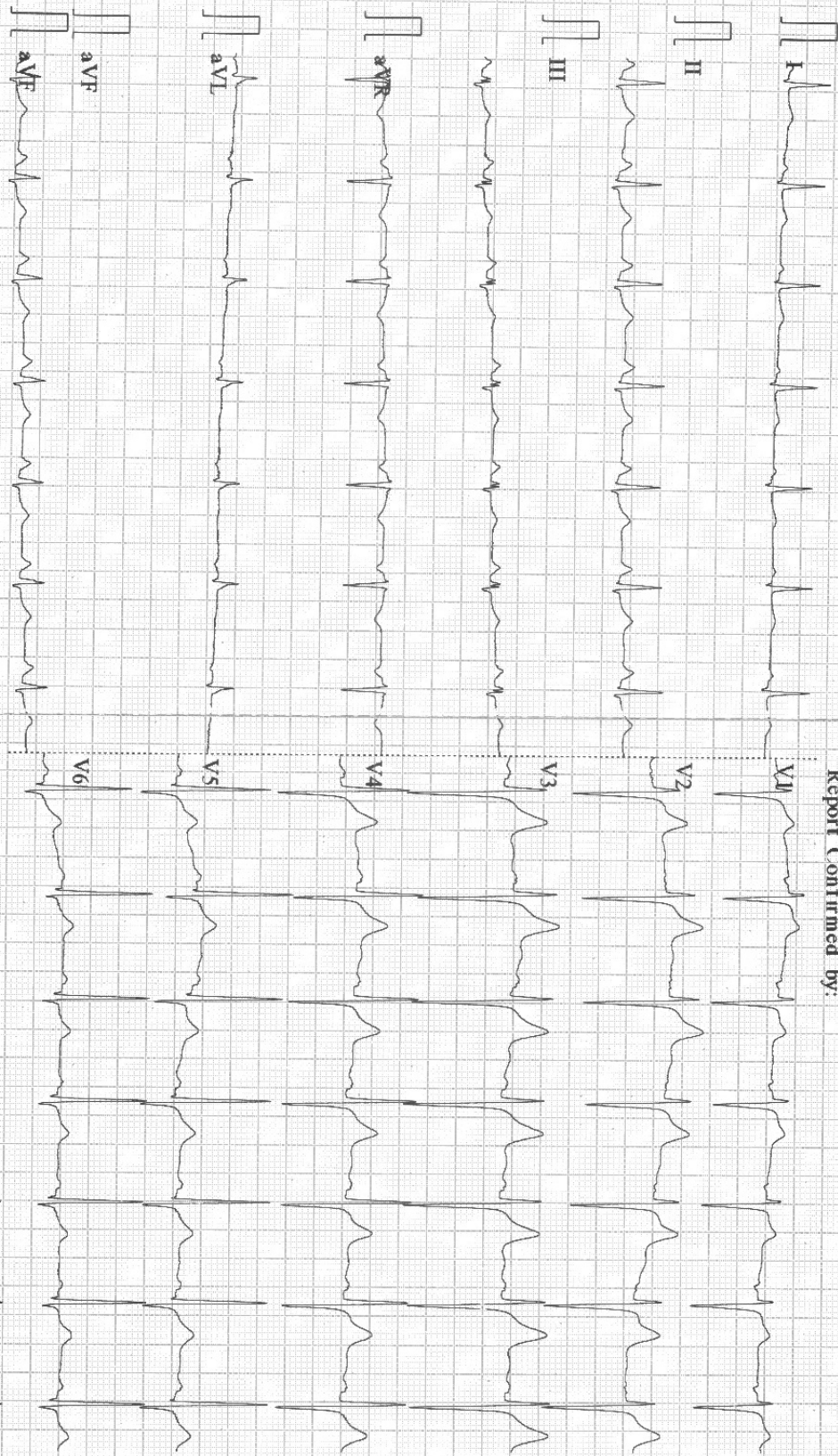

005~45Hz AC50 25mm/s 10mm/mV 2*5.0s+1r 82 CA

RT 9108 D VI43 Glasgow V28.6.0 APOLLO CLINIC RAIPUR

EXAMINATION OF EYES :- (BY OPHTHALMOLOGIST)

Patient Name Mr. Sanjay Kumar

Date 24/8/22

Sex/Age 31Y/M

MR No

Employee Id

EXTERNAL EXAMINATION					
SQUINT				NO	
NYSTAGMUS					
COLOUR VISION				NORMAL	
FUNDUS:(RE):-		WNL	(LE):-	WNL	
INDIVIDUAL COLOUR IDENTIFICATION				NORMAL	
DISTANT VISION:(RE):-		6/6	(LE):-	6/6	
NEAR VISION:(RE):-		M6	(LE):-	M6	
NIGHT BLINDNESS				NAD	
	SPH	CYL	AXIS	ADD	
RIGHT					M.S.
LEFT					
REMARKS :-					

*THIS PAPER IS USED FOR CLINICAL REPORTING PURPOSE ONLY

Apollo Clinic

LICENSEE : SAMRIDDI AROGYAM PVT. LTD.

Apollo Clinic @ Tiara Complex A.T. Classic Near Ashoka Ratan, VIP Estate, Shankar Nagar, Raipur (C.G.)

Email : raipur1@apolloclinic.com

Online appointments: www.askapollo.com | Online reports: https://phr.apolloclinic.com

0771 4033341/42

www.apolloclinic.com



LETTER OF APPROVAL / RECOMMENDATION

To,

The Coordinator,
Mediwheel (Arcofemi Healthcare Limited)
Helpline number: 011-41195959

Dear Sir / Madam,

Sub: Annual Health Checkup for the employees of Bank of Baroda

This is to inform you that the following employee wishes to avail the facility of Cashless Annual Health Checkup provided by you in terms of our agreement.

PARTICULARS	EMPLOYEE DETAILS
NAME	MR. NETAM SANJAY KUMAR
EC NO.	122291
DESIGNATION	SINGLE WINDOW OPERATOR A
PLACE OF WORK	MADHOTA
BIRTHDATE	31-07-1991
PROPOSED DATE OF HEALTH CHECKUP	14-04-2022
BOOKING REFERENCE NO.	22J122291100017886E

This letter of approval / recommendation is valid if submitted along with copy of the Bank of Baroda employee id card. This approval is valid from **12-04-2022** till **31-03-2023**. The list of medical tests to be conducted is provided in the annexure to this letter. Please note that the said health checkup is a **cashless facility** as per our tie up arrangement. We request you to attend to the health checkup requirement of our employee and accord your top priority and best resources in this regard. The EC Number and the booking reference number as given in the above table shall be mentioned in the invoice, invariably.

We solicit your co-operation in this regard.

Yours faithfully,

Sd/-

**Chief General Manager
HRM Department
Bank of Baroda**

(Note: This is a computer generated letter. No Signature required. For any clarification, please contact Mediwheel (Arcofemi Healthcare Limited))

भारत सरकार
Government of India

आधार

Download Date: 27/11/2021

संजय कुमार नेताम
Sanjay Kumar Netam
जन्म तिथि / DOB : 31/07/1991
पुरुष / MALE

Issue Date: 28/10/2021

8857 2658 2018

मेरा आधार, मेरी पहचान

Patient Name : Mr. SANJAY KUMAR NETAM
UHID/MR No. : FRAI.0000025255
Visit Date : 27-08-2022 12:41
Sample Collected on : 27-08-2022 13:18
Ref Doctor : SELF
Emp/Auth/TPA ID : 5646312
Sponsor Name : MEDIWHEEL PVT LTD

Age / Gender : 31Y/Male
OP Visit No : FRAIOPV46438
Reported on : 27-08-2022 16:35
Specimen : Whole Blood (Edta)
Pres Doctor: :

DEPARTMENT OF LABORATORY MEDICINE

TEST NAME	RESULT	BIOLOGICAL REFERENCE INTERVALS	UNITS
COMPLETE BLOOD COUNT			
HAEMOGLOBIN Method: CELL COUNTER	14.6	13.0 - 17.2	gm%
RBC COUNT Method: CELL COUNTER	5.02	3.5 - 5.5	million/cumm
HEMATOCRIT(PCV) Method: CELL COUNTER	44.2	37 - 50	%
MCV Method: CELL COUNTER	70.4*	76 - 96	fl
MCH Method: CELL COUNTER	23.3*	27 - 32	pg
MCHC Method: CELL COUNTER	33.1	31 - 35	gm/dl
RDW Method: CELL COUNTER	13.0	12 - 15.10	%
TOTAL WBC COUNT Method: CELL COUNTER	6.01	4 - 11	thous/cumm
NEUTROPHIL Method: CELL COUNTER	60	40 - 75	%
LYMPHOCYTE Method: CELL COUNTER	33	20 - 40	%
EOSINOPHIL Method: CELL COUNTER	03	01 - 06	%
MONOCYTE Method: CELL COUNTER	04	02 - 08	%
BASOPHIL Method: CELL COUNTER	00	00 - 01	%
PLATELET COUNT Method: CELL COUNTER	159	150 - 450	lacs/cumm
ERYTHROCYTE SEDIMENTATION RATE (ESR)			
ERYTHROCYTE SEDIMENTATION RATE (ESR) Method: Westergren	15	00 - 20	mm/hr

End of the report

Results are to be correlated clinically

*THIS PAPER IS USED FOR CLINICAL REPORTING PURPOSE ONLY

Apollo Clinic
Lab Technician / Technologist
Kamlesh Kumar AROGYAM PVT. LTD.

Apollo Clinic @ Tiara Complex A.T. Classic Near Ashoka Ratan, VIP Estate, Shankar Nagar, Raipur (C.G.)

Email : raipur1@apolloclinic.com

Online appointments: www.askapollo.com | Online reports: https://phr.apolloclinic.com

Dr. PRIYANKA R SAHAI
M.B.B.S. MD

0771 4033341/42

Page 1 of

www.apolloclinic.com

Patient Name : Mr. SANJAY KUMAR NETAM
 UHID/MR No. : FRAI.0000025255
 Visit Date : 27-08-2022 12:41
 Sample Collected on : 27-08-2022 13:18
 Ref Doctor : SELF
 Emp/Auth/TPA ID : 5646312
 Sponsor Name : MEDIWHEEL PVT LTD

Age / Gender : 31Y/Male
 OP Visit No : FRAIOPV46438
 Reported on : 27-08-2022 16:35
 Specimen : EDTA Blood
 Pres Doctor: :

DEPARTMENT OF LABORATORY MEDICINE

TEST NAME	RESULT	BIOLOGICAL REFERENCE INTERVALS	UNITS
BLOOD GROUP AND RH TYPE			
BLOOD GROUP	O	A, B, O, AB	
Method: Slide Test			
RH:	Positive	POSITIVE, NEGATIVE	
TEST NAME	RESULT	BIOLOGICAL REFERENCE INTERVALS	UNITS
GLUCOSE - (FASTING)			
GLUCOSE - (FASTING)	101.0	60 - 120	mg/dl
Method: REAGENT GRADE WATER			
GLUCOSE - (POST PRANDIAL)			
GLUCOSE - (POST PRANDIAL)	105.0	70 - 140	mg/dl
Method: REAGENT GRADE WATER			
LIPID PROFILE TEST (PACKAGE)			
Total Cholesterol	153.0	00 - 200	mg/dl
Method: Spectrophotometric			
Triglyceride	121.0	60 - 150	mg/dl
Method: Spectrophotometric			
HDL	48.0	35 - 60	mg/dl
Method: Spectrophotometric			
LDL	80.8	60 - 130	mg/dl
Method: Spectrophotometric			
VLDL	24.2	10 - 50	mg/dl
Method: Spectrophotometric			
Cholesterol/HDL	3.18		
Method: Spectrophotometric			
GLYCOSYLATED HEMOGLOBIN (HBA1C)			
GLYCOSYLATED HEMOGLOBIN (HBA1C) - WHOLE BLOOD..	5.5	Non-diabetic: <= 5.6 Pre-diabetic: 5.7 - 6.4 Diabetic: >= 6.5	%
Method: TURBIDOMETRY			

End of the report

Results are to be correlated clinically

Lab Technician / Technologist
 Apollo Kamlesh_Kumar

*THIS PAPER IS USED FOR CLINICAL REPORTING PURPOSE ONLY



 Dr. PRIYANKA R SAHAI
 M.B.B.S, MD
 PATHOLOGIST

LICENSEE : SAMRIDDHI AROGYAM PVT. LTD.

Apollo Clinic @ Tiara Complex A.T. Classic Near Ashoka Ratan, VIP Estate, Shankar Nagar, Raipur (C.G.)

Email : raipur1@apolloclinic.com

Online appointments: www.askapollo.com | Online reports: https://phr.apolloclinic.com

 **0771 4033341/42** Page 1 of 1

www.apolloclinic.com

Patient Name : Mr. SANJAY KUMAR NETAM
UHID/MR No. : FRAI.0000025255
Visit Date : 27-08-2022 12:41
Sample Collected on : 27-08-2022 13:18
Ref Doctor : SELF
Emp/Auth/TPA ID : 5646312
Sponsor Name : MEDIWHEEL PVT LTD

Age / Gender : 31Y/Male
OP Visit No : FRAIOPV46438
Reported on : 27-08-2022 16:35
Specimen : Serum
Pres Doctor: :

DEPARTMENT OF LABORATORY MEDICINE

TEST NAME	RESULT	BIOLOGICAL REFERENCE INTERVALS	UNITS
LFT WITH GGT	0.8	0.1 - 1.2	mg/dl
TOTAL BILIRUBIN (DPD) Method: Enzymatic	0.2	0.05 - 0.3	mg/dl
DIRECT BILIRUBIN (DPD) Method: Spectrophotometric	0.6	0.1 - 1	mg/dl
INDIRECT BILLIRUBIN Method: Spectrophotometric	38	6 - 40	U/L
SGPT/ALT (IFCC) Method: Enzymatic	28	6 - 32	U/L
SGOT/AST (IFCC) Method: Enzymatic	92	25 - 147	IU/L
S.ALKALINE PHOSPHATASE Method: Spectrophotometric	44	5 - 80	U/L
GGT (IFCC) Method: Spectrophotometric	7.2	6 - 8	g/dl
TOTAL PROTEIN (BIURET) Method: Spectrophotometric	4.2	3.5 - 5.0	g/dl
ALBUMIN (BCG) Method: Spectrophotometric	3.0	1.5 - 3.6	g/dl
S.GLOBULIN Method: Spectrophotometric	1.4		
S.A/G RATIO Method: Spectrophotometric			

End of the report

Results are to be correlated clinically

Lab Technician / Technologist
Kamlesh_Kumar

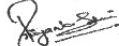
Dr. PRIYANKA R SAHAI
M.B.B.S, MD
PATHOLOGIST

*THIS PAPER IS USED FOR CLINICAL REPORTING PURPOSE ONLY

Patient Name : Mr. SANJAY KUMAR NETAM
 UHID/MR No. : FRAI.0000025255
 Visit Date : 27-08-2022 12:41
 Sample Collected on : 27-08-2022 13:18
 Ref Doctor : SELF
 Emp/Auth/TPA ID : 5646312
 Sponsor Name : MEDIWHEEL PVT LTD

Age / Gender : 31Y/Male
 OP Visit No : FRAIOPV46438
 Reported on : 27-08-2022 16:35
 Specimen : Serum
 Pres Doctor: :

DEPARTMENT OF LABORATORY MEDICINE

TEST NAME	RESULT	BIOLOGICAL REFERENCE INTERVALS	UNITS
KFT - RENAL PROFILE-SERUM			
BUN :	11	7 - 20	mg/dL
Method: Spectrophotometric			
Creatinine .	1.0	0.6 - 1.2	mg/dL
Method: Jaffe			
Uric Acid	5.7	2.6 - 7.2	mg/dL
Method: Enzymatic			

End of the report

Results are to be correlated clinically

Lab Technician / Technologist
Kamlesh_Kumar

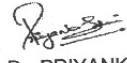
 Dr. PRIYANKA R SAHAI
 M.B.B.S, MD
 PATHOLOGIST



Patient Name : Mr. SANJAY KUMAR NETAM
UHID/MR No. : FRAI.0000025255
Visit Date : 27-08-2022 12:41
Sample Collected on : 27-08-2022 13:18
Ref Doctor : SELF
Emp/Auth/TPA ID : 5646312
Sponsor Name : MEDIWHEEL PVT LTD

Age / Gender : 31Y/Male
OP Visit No : FRAIOPV46438
Reported on : 27-08-2022 16:35
Specimen : Urine
Pres Doctor: :

DEPARTMENT OF LABORATORY MEDICINE

URINE ROUTINE EXAMINATION

Test	Result	Bio. Ref. Interval
PHYSICAL EXAMINATION:		
Volume of urine	30 ml	
Colour	Pale Yellow	
Specific Gravity	1.010	1.001 - 1.030
Deposit	Absent	Absent
Appearance	Clear	Clear
pH	6.0	5.0 - 7.5
CHEMICAL EXAMINATION:		
Protein	Absent	Absent
Sugar	Absent	Absent
Ketone Bodies	Absent	Absent
Blood	Absent	Absent
Leukocytes	Absent	Absent
Urobilinogen	Absent	Absent
Bili Pigments	Absent	Absent
MICROSCOPIC EXAMINATION:		
Pus Cell	2 - 4	0 - 5 / hpf
Red Blood Cells	Not Seen	0 - 2 / hpf
Epithelial Cells	Occasional	0 - 5 / hpf
Cast	Not Seen	Not seen
Crystals	Not Seen	Not seen

End of the report

Results are to be correlated clinically

Lab Technician / Technologist
Kamlesh_Kumar

Dr. PRIYANKA R SAHAI
 M.B.B.S, MD
 PATHOLOGIST

Apollo Clinic

LICENSEE : SAMRIDDHI AROGYAM PVT. LTD.

Apollo Clinic @ Tiara Complex A.T. Classic Near Ashoka Ratan, VIP Estate, Shankar Nagar, Raipur (C.G.)

Email : raipur1@apolloclinic.com

Online appointments: www.askapollo.com | Online reports: https://phr.apolloclinic.com

*THIS PAPER IS USED FOR CLINICAL REPORTING PURPOSE ONLY



0771 4033341/42

Page 1 of 1

www.apolloclinic.com



51 / MR SANJAY NEITAM / 31 Yrs / M / 163 Cms / 62 Kg Date: 27-Aug-2022

Stage	Time	Duration	Speed(Kmph)	Elevation	METS	Rate	%THR	BP	RPP	PVC	Comments
Supine	00:07	0:07	00.0	00.0	01.0	078	41%	120/80	093	00	
Standing	00:10	0:03	00.0	00.0	01.0	078	41%	120/80	093	00	
ExStart	00:16	0:06	00.0	00.0	01.0	077	41%	120/80	092	00	
BRUCE Stage 1	03:16	3:00	02.7	10.0	04.7	112	59%	120/80	134	00	
BRUCE Stage 2	06:16	3:00	04.0	12.0	07.1	128	68%	130/80	166	00	
PeakEx	08:05	1:49	05.5	14.0	09.0	161	85%	130/90	209	00	
Recovery	08:35	0:30	00.8	00.0	04.1	153	81%	130/90	198	00	
Recovery	09:05	1:00	00.8	00.0	01.1	134	71%	130/90	174	00	
Recovery	10:05	2:00	00.0	00.0	01.0	120	63%	130/90	156	00	
Recovery	11:20	3:14	00.0	00.0	01.0	097	51%	130/80	126	00	

FINDINGS :

Exercise Time : 07:49
 Max HR Attained : 161 bpm 85% of Target 189
 Max BP Attained : 130/90
 Max WorkLoad Attained : 9 Good response to induced stress
 Test End Reasons : Test Complete, Heart Rate Achieved, Test Complete, Heart Rate Achieved

REPORT

Report: Stress test is negative for Reversible Myocardial Ischemia with good function capacity.

Doctor : DR DEEPAN DAS/MBBS DIP.CARDIO

pollo

BRUCE:Supine(0:08)



51 / MR SANJAY NETAM / 31 Yrs / M / 163 Cms / 62 Kg / HR : 78

rate: 27-Aug-2022 01:20:38 PM METS: 1.0/ 78 bpm 41% of THR BP: 120/80 mmHg Raw ECG/ BLC On/ Notch On/ HF 0.05 HzLF 35 Hz

4X 80 ms Post J

EXTime: 00:00 0.0 Km/h 0.0%
25 mm/Sec 1.0 cm/mV

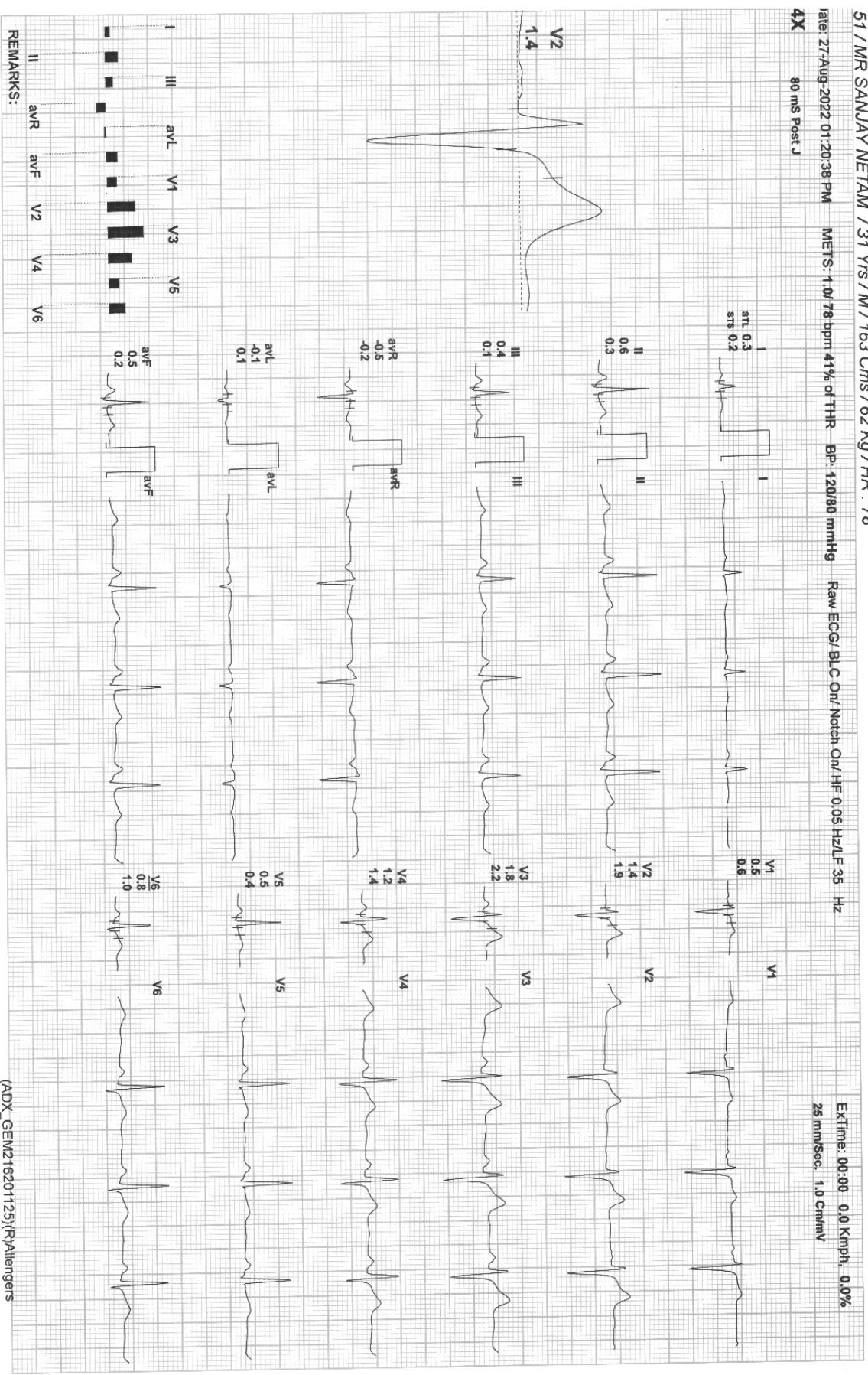

REMARKS: I II III aVR aVL aVF V1 V2 V3 V4 V5 V6

(ADX_GEM216201125/R/Allengers



151 / MR SANJAY NETAM / 31 Yrs / M / 163 Cms / 62 Kg / HR : 78

Date: 27-Aug-2022 01:20:38 PM METS: 1.0/78 bpm 41% of THR BP: 120/80 mmHg Raw ECG/ BLC On/ Notch On/ HF 0.05 HZ/LF 35 Hz

ExTime: 00:00 0.0 Km/h 0.0%
25 mm/Sec. 1.0 Cm/mV

4X 80 ms Post J

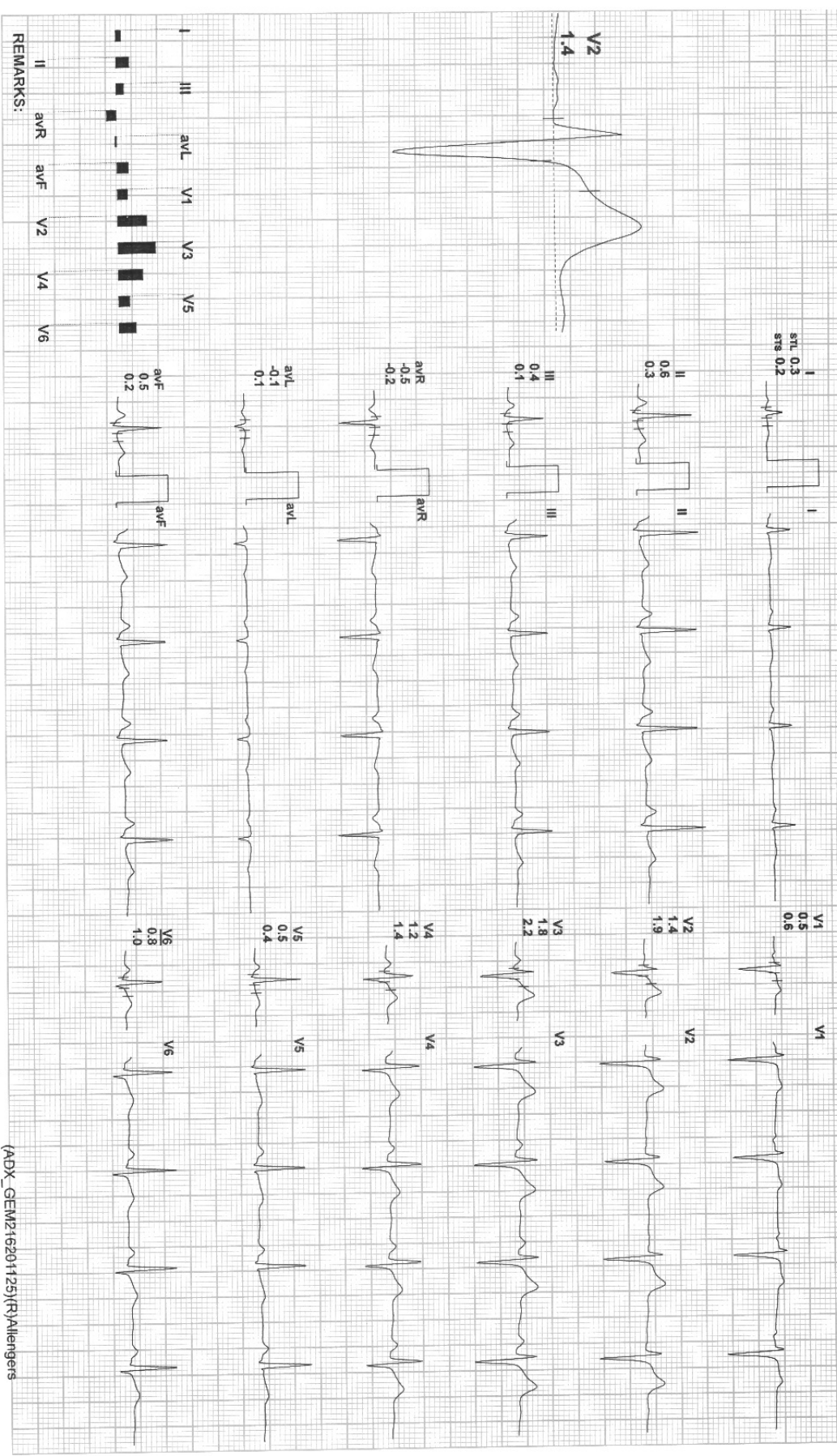

REMARKS:

(ADX_GEM216201125)(R)Allengers



4X 80 ms Post J

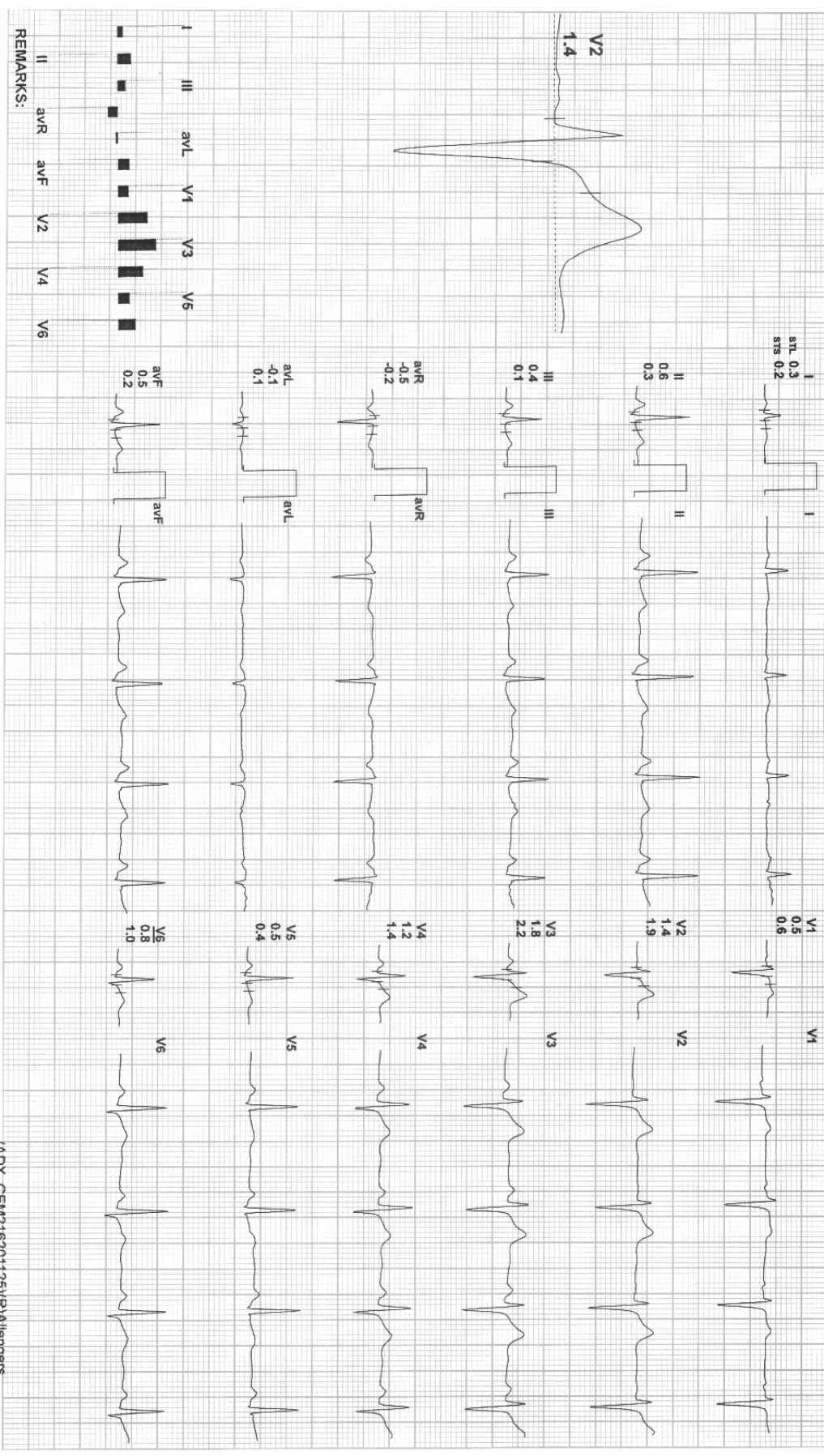

REMARKS:

(ADX_GEM218201125)(R)Allergens



151 / MR SANJAY NETAM / 31 Yrs / M / 163 Cms / 62 Kg / HR : 112

Date: 27-Aug-2022 01:20:38 PM METS: 4.7/ 112 bpm 59% of THR BP: 120/80 mmHg Raw ECG/ BLC On/ Notch On/ HF 0.05 Hz/LF 35 Hz

4X 60 mS Post J

EXTime: 03:00 2.7 Km/h, 10.0%
25 mm/Sec. 1.0 Cm/mV

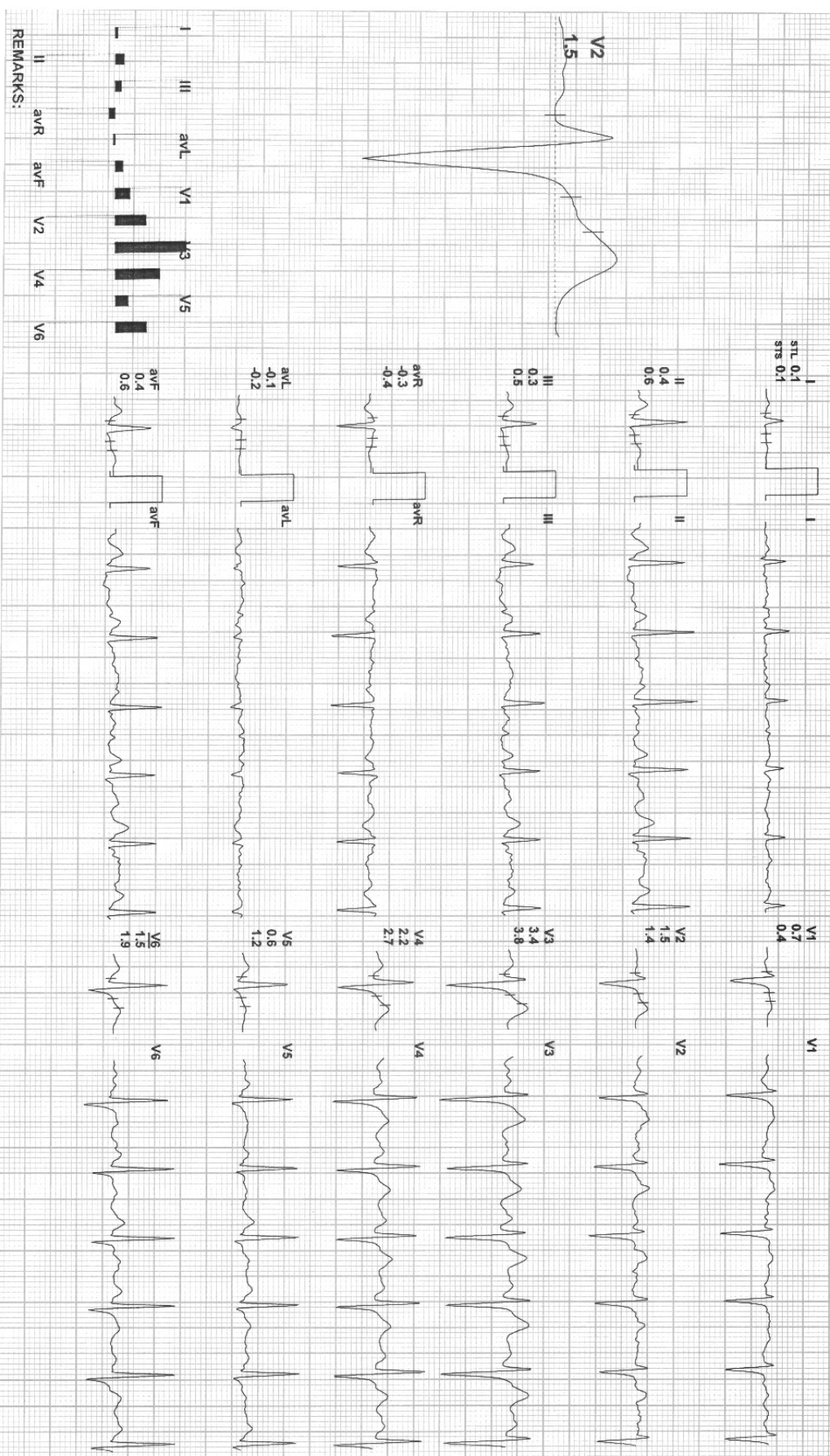

REMARKS:

(ADX_GEM216201125)R)Atelngers



151 / MR SANJAY NETAM / 31 Yrs / M / 163 Cms / 62 Kg / HR : 128

Date: 27-Aug-2022 01:20:38 PM METS: 7.41-128 bpm 68% of THR BP: 130/80 mmHg Raw ECG/ BLC On/ Notch On/ HF 0.05 Hz/LF 35 Hz

4X 80 mS Post J

ExTime: 06:00 4.0 Kmph, 12.0%
25 mm/Sec. 1.0 Cm/mV

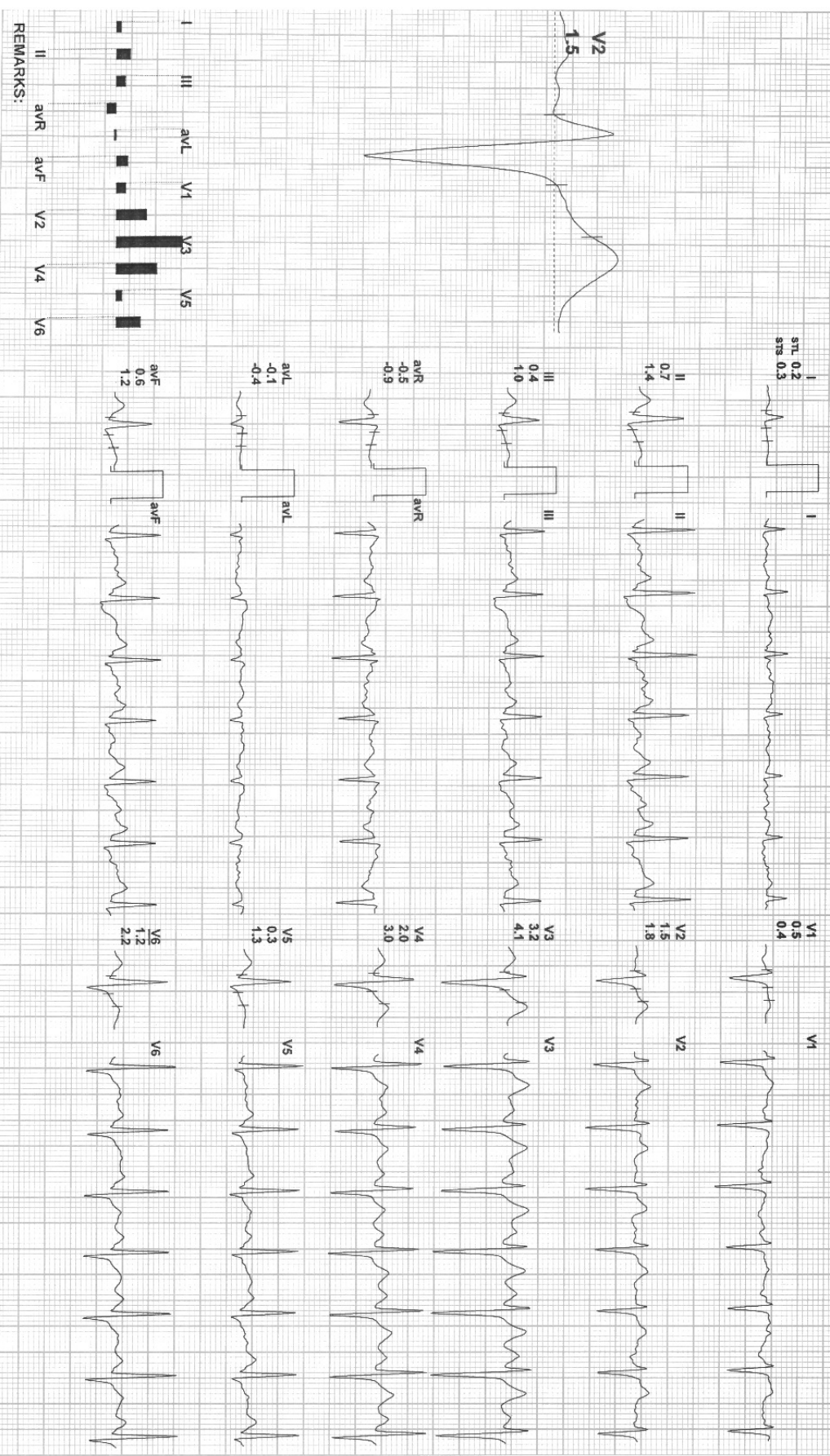

REMARKS:

II aVR aVF V2 V4 V6

I III aVL V1 V3 V5

(ADX_GEM216201125)(R)Allengers



151 / MR SANJAY NETAM / 31 Yrs / M / 163 Cms / 62 Kg / HR : 153

Date: 27-Aug-2022 01:20:38 PM METS: 4.1/ 153 bpm 81% of THR BP: 130/90 mmHg Raw ECG/ BLC On/ Natch On/ HF 0.05 Hz/LF 35 Hz

4X 60 ms Post J

ExTime: 07:49 0.8 Km/h 0.0% 25 mm/Sec- 1.0 Cm/mV

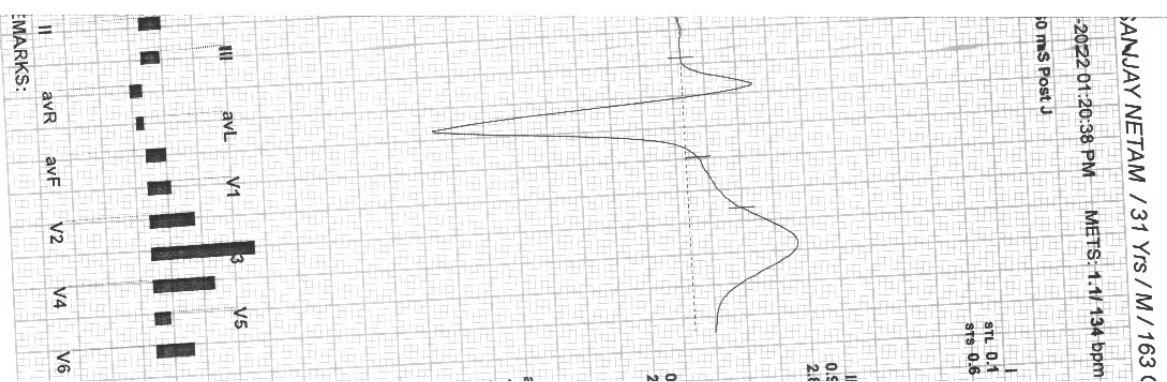

REMARKS: (ADX_GEM216201125)(R)Allengers