

**Namaste Mrs. SHIKHA SHRIVASTAV,**

Thank you for choosing Apollo ProHealth, India's first AI-powered health management program, curated to help you make positive health shifts. Being healthy is about making smart choices, and you have taken the first step with this program. We are privileged to be your healthcare partner. Your health is our priority.

We are with you on your path to wellness by:

**Predicting your risk:** Artificial Intelligence-powered predictive risk scores are generated, based on your personal, medical, and family history and detailed multi-organ evaluation of your body through diagnostic and imaging tests.

**Preventing onset or progress of chronic lifestyle diseases:** Your Health Mentor is available to help you understand your physician's recommendations and helping you handle any concerns (complimentary service up to one year)

**Overcoming barriers to your wellbeing:** Your Health Mentor will help you set your health goals and guide you with tips to stay on track. We will also, digitally remind you to proactively prioritize your health.

Through this report, you will be able to understand your overall health status, your health goals and the recommendations for your path to wellness. Your Health Report will include the following:

- Your medical history and physical examination reports
- Results from your diagnostic and imaging tests
- AI powered health risk scores
- Your physician's impression and recommendations regarding your overall health
- Your personalized path to wellness, including your follow-up assessments and vaccinations

We have reviewed the results of the tests and have identified some areas for you to act on. We believe that with focus and targeted interventions, you can be healthier and happier.



Scan the QR code to download the Apollo 247 App

Organization is Accredited  
by Joint Commission International



You can visit your proHealth physician in person at this center, or you can book a virtual consultation for review via [www.apollo247.com](http://www.apollo247.com) or through the Apollo 24\*7 mobile app. You can avail 30% discount on additional tests and follow-up tests at Apollo Hospitals within one week. You may call your Health Mentor on 04048492633 or email at [prohealthcare@apollohospitals.com](mailto:prohealthcare@apollohospitals.com)

Stay Healthy and happy! 😊  
Apollo ProHealth Care team

**Disclaimer:** The services offered in the program may vary depending on any prior mutual agreements between guests and the facility/unit.

For Enquiry/Appointments Contact +91 76988 15003 / +91 79 66701880

**Apollo Hospitals International Limited**  
Plot No.-1A, Bhat, GIDC, Gandhinagar, Gujarat - 382428, India.  
Phone : +91 79 66701800 | Fax No. : +91 79 66701843  
E-mail : [info@apolloahd.com](mailto:info@apolloahd.com) | [www.ahmedabad.apollohospitals.com](http://www.ahmedabad.apollohospitals.com)

**Apollo Hospitals - City Centre (NON NASH-JCI)**  
1, TulsiBaag Society, Nr. Parimal Garden, Ahmedabad.  
Phone : +91 79 66305800 / 01 or +91 76988 15148  
E-mail : [infoahcc@apolloahd.com](mailto:infoahcc@apolloahd.com)

**Regd. Office**  
19, Bishop Gardens, R.A. Puram, Chennai - 600 028  
CIN No. : U85110TN1997PLC039016 | GSTin : 24AABCA4150H225  
For online appointment : [www.askapollo.com](http://www.askapollo.com)

For online appointment : [www.askapollo.com](http://www.askapollo.com)  
Keep the records carefully and bring them along during your next visit to our Hospital





Name : Mrs. SHIKHA SHRIVASTAV (37 /F)

Date : 25/02/2023

Address : CHANDKHEDA NEW CG ROAD, AHMADABAD, AHMADABAD, GUJARAT, INDIA



Organization is Accredited  
by Joint Commission International

Examined by : Dr. SHASHIKANT NIGAM

UHID : AHIL.000064100

MEDIWHEEL-FULL BODY CHK-ABOVE40-FEMALE

AHC No : AHILAH195066



### Chief Complaints

For Annual health checkup

ANXITY

Constipation

### Present Known illness

No history of - Diabetes mellitus, Hypertension, Dyslipidemia, Thyroid disorder, Heart disease



### Drug Allergy

NO KNOWN ALLERGY :25/02/2023



### Past medical history

Do you have any allergies? - No

Allergies - Nil

Past medical history - nil significant

Covid 19 - No

Post detection (3 Weeks) - No

Hospitalization for Covid 19 - No



### Surgical history

Caesarian section - 2



### Personal history

Ethnicity - Indian Asian

Marital status - Married

No. of children - 2

Male - 2

Diet - Mixed Diet

Alcohol - consumes alcohol occasionally

Smoking - No

Chews tobacco - No





Name : Mrs. SHIKHA SHRIVASTAV

UHID : AHIL.0000641006

Date : 25/02/2023

MEDIWHEEL-FULL BODY CHK-ABOVE40-FEMALE

AHC No : AHILAH19506



Organization is Accredited by Joint Commission International

Physical activity - Active



Family history

Father - alive  
 Mother - alive  
 Brothers - 2  
 Sisters - 4  
 Hypertension - father  
 Coronary artery disease - none  
 Cancer - brother  
 Type - BLOOD

Physical Examination



General

General appearance - normal  
 Build - normal  
 Height - 156  
 Weight - 61.2  
 BMI - 25.15  
 Pallor - No  
 Oedema - no



Cardiovascular system

Heart rate (Per minute) - 67  
 Rhythm - Regular  
 Systolic(mm of Hg) - 110  
 Diastolic(mm of Hg) - 70  
 - B.P. Sitting  
 Heart sounds - S1S2+

Respiratory system

Breath sounds - Normal vesicular breath sounds



Abdomen

Organomegaly - No



Name : Mrs. SHIKHA SHRIVASTAV

UHID : AHIL.0000641006

Date : 25/02/2023

MEDIWHEEL-FULL BODY CHK-ABOVE40-FEMALE

AHC No. : AHILAH19506



Organization is Accredited  
by Joint Commission International

Tenderness - No

Printed By : MUKTA S ADALTI

Page 5 of 12

For Enquiry/Appointments Contact +91 76988 15003 / +91 79 66701880

**Apollo Hospitals International Limited**  
Plot No.-1A, Bhat, GIDC, Gandhinagar, Gujarat - 382428, India.  
Phone : +91 79 66701800 | Fax No. : +91 79 66701843  
E-mail : info@apolloahd.com | www.ahmedabad.apollohospitals.com

**Apollo Hospitals - City Centre** (NON NABH-JCI)  
1, TulsiBaag Society, Nr. Parimal Garden, Ahmedabad.  
Phone : +91 79 66305800 / 01 or +91 76988 15148  
E-mail : infoahcc@apolloahd.com

**Regd. Office**  
19, Bishop Gardens, R.A. Puram, Chennai - 600 028  
CIN No. : U85110TN1997PLC039016 | GSTin : 24AAABCA4150H225  
For online appointment : www.askapollo.com

The Emergency Specialist



Saving time. Saving lives.

For online appointment : [www.askapollo.com](http://www.askapollo.com)  
Keep the records carefully and bring them along during your next visit to our Hospital



Name : Mrs. SHIKHA SHRIVASTAV

UHID : AHIL.0000641006

Date : 25/02/2023

MEDIWHEEL-FULL BODY CHK-ABOVE40-FEMALE

AHC No. : AHILAH19506



Organization is Accredited by Joint Commission International

**URINE FOR ROUTINE EXAMINATION**

Urinalysis, is the physical, chemical and microscopic examination of the urine and is one of the most common methods of medical diagnosis. It is used to detect markers of diabetes, kidney disease, infection etc.

Test Name	Result	Unit	Level	Range
Volume	20	mL		
Specific Gravity	1.010			
Colour:	Pale-Yellow			
Transparency:	Clear			
pH	5.5			
Protein :	Nil			
Sugar:	Nil			
Blood:	Negative			
Ketone	Absent			
Bile Pigments:	Negative			
Urobilinogen	Nil	E.U./dL		
Nitrite	Negative			
Pus Cells	Occassional			0-5
RBC	Nil	/hpf		0-5/hpf
Epithelial Cells	Occassional			
Casts:	Absent			
Crystals:	Absent			

**COMPLETE BLOOD COUNT WITH ESR**

Test Name	Result	Unit	Level	Range
Hemoglobin (Photometric Measurement)	10.8 *	gm%	●	12-16
Packed cell volume(Calculated)	34.1 *	%	●	36-46
RBC COUNT (Impedance)	4.25	Million/ul	●	3.8-5.2
MCV (From RBC Histogram)	80.3	fl	●	80-100
MCH(Calculated)	25.49 *	pg	●	27-32
MCHC(Calculated)	31.8	%	●	31-36
RDW(Calculated)	13.8	%	●	11.5-14.5
WBC Count (Impedance)	9013	/cu mm	●	4000-11000

● Within Normal Range    ● Borderline High/Low    ● Out of Range

For Enquiry/Appointments Contact +91 76988 15003 / +91 79 66701880

Apollo Hospitals International Limited  
Plot No.-1A, Bhat, GIDC, Gandhinagar, Gujarat - 382428, India.  
Phone : +91 79 66701800 | Fax No. : +91 79 66701843  
E-mail : info@apolloahd.com | www.ahmedabad.apollohospitals.com

Apollo Hospitals - City Centre (NON NABH-JCI)  
1, TulsiBaag Society, Nr. Parimal Garden, Ahmedabad.  
Phone : +91 79 66305800 / 01 or +91 79388 15148  
E-mail : infoahcc@apolloahd.com

Regd. Office  
19, Bishop Gardens, R.A. Puram, Chennai - 600 028  
CIN No. : U85110IN1997PLC039016 | GSTin : 24AABCA4150H225  
For online appointment : www.askapollo.com



For online appointment : www.askapollo.com  
Keep the records carefully and bring them along during your next visit to our Hospital



Name : Mrs. SHIKHA SHRIVASTAV

UHID : AHIL.0000641006

Date : 25/02/2023

MEDIWHEEL-FULL BODY CHK-ABOVE40-FEMALE

AHC No : AHILAH19506



Organization is Accredited by Joint Commission International

Neutrophils	63	%	●	40-75
Lymphocytes	27	%	●	20-40
Monocytes	6	%	●	2-10
Eosinophils	4	%	●	01-06
Basophils	0	%	●	0-1
Platelet Count (Impedance)	188000	/cu mm	●	150000-450000
MPV (Calculated)	11.5 *	fl	●	7-11
RBC:	Anemia			
RBC::	Hypochromia (+)			
Platelets:	Adequate on the smear~Giant platelets noted			
ERYTHROCYTE SEDIMENTATION RATE (ESR) (Automated/ optic-electronic)	10	mm/1st hr	●	0-20

**URINE GLUCOSE(FASTING)**

Test Name	Result	Unit	Level	Range
Urine Glucose (Post Prandial)	Nil			

**URINE GLUCOSE(POST PRANDIAL)**

Test Name	Result	Unit	Level	Range
Urine Glucose (Post Prandial)	Nil			

**BLOOD GROUPING AND TYPING (ABO and Rh)**

Test Name	Result	Unit	Level	Range
BLOOD GROUP:	O Positive			

**LFT (LIVER FUNCTION TEST)**

Liver function tests(LFT), are groups of clinical biochemistry blood assays that give information about the state of a patient's liver. These tests can be used to detect the presence of liver disease, distinguish among different types of liver disorders, gauge the extent of known liver damage, and follow the response to treatment.

Test Name	Result	Unit	Level	Range
ALT(SGPT) - SERUM / PLASMA	33	U/L	●	0-35
ALKALINE PHOSPHATASE - SERUM/PLASMA	101	U/L	●	Adult(Female): 35 - 104
AST (SGOT) - SERUM	23	U/L	●	>1 year Female : <32

● Within Normal Range    ● Borderline High/Low    ● Out of Range





Name : Mrs. SHIKHA SHRIVASTAV

UHID : AHIL.0000641006

Date : 25/02/2023

MEDIWHEEL-FULL BODY CHK-ABOVE40-FEMALE

AHC No : AHILAH19506



Organization is Accredited by Joint Commission International

Total Bilirubin	0.239 *	mg/dL	●	0.300-1.200
Direct Bilirubin	0.129	mg/dL	●	Upto 0.3 mg/dl
Indirect Bilirubin	0.11	mg/dL	●	1 Day ≤5.1 mg/dL 2 Days ≤7.2 mg/dL 3-5 Days ≤10.3 mg/dL 6-7 Days ≤8.4 mg/dL 8-9 Days ≤6.5 mg/dL 10-11 Days ≤4.6 mg/dL 12-13 Days ≤2.7 mg/dL 14 Days - 9 Years 0.2-0.8 mg/dL 10-19 Years 0.2-1.1 mg/dL ≥20 Years 0.2-1.2 mg/dL

**CREATININE - SERUM / PLASMA**

Test Name	Result	Unit	Level	Range
CREATININE - SERUM / PLASMA	0.66	mg/dL	●	Adult Female: 0.5 - 1.2

**LFT (LIVER FUNCTION TEST)**

Liver function tests(LFT), are groups of clinical biochemistry blood assays that give information about the state of a patient's liver. These tests can be used to detect the presence of liver disease, distinguish among different types of liver disorders, gauge the extent of known liver damage, and follow the response to treatment.

Test Name	Result	Unit	Level	Range
GGTP: GAMMA GLUTAMYL TRANSPEPTIDASE - SERUM	74 *	U/L	●	Male : 10 - 71 Female : 6 - 42

**GLUCOSE - SERUM / PLASMA (FASTING)**

Test Name	Result	Unit	Level	Range
Glucose - Plasma (Fasting)	90	mg/dL	●	70 - 100 : Normal 100 - 125 : Impaired Glucose Tolerance >= 126 : Diabetes Mellitus

**GLUCOSE - SERUM / PLASMA (POST PRANDIAL) - PPBS**

Test Name	Result	Unit	Level	Range
Glucose - Plasma (Post Prandial)	89	mg/dL	●	70-140

**GLYCOSYLATED HEMOGLOBIN (HBA1C) - WHOLE BLOOD**

Test Name	Result	Unit	Level	Range
-----------	--------	------	-------	-------

● Within Normal Range    ● Borderline High/Low    ● Out of Range





Name : Mrs. SHIKHA SHRIVASTAV

UHID : AHIL.0000641006

Date : 25/02/2023

MEDIWHEEL-FULL BODY CHK-ABOVE40-FEMALE

AHC No : AHILAH195061



Organization is Accredited by Joint Commission International

Glycosylated Hemoglobin (HbA1c)

5.1

%



Normal < 5.7

%Increased risk for Diabetes 5.7 - 6.4%

Diabetes >= 6.5%

Monitoring criteria for Diabetes Mellitus  
<7.0 : Well Controlled Diabetes  
7.1 – 8.0 : Unsatisfactory Control  
> 8.0 : Poor Control & Needs Immediate Treatment

Estimated Average Glucose.

99.67

### LFT (LIVER FUNCTION TEST)

Liver function tests(LFT), are groups of clinical biochemistry blood assays that give information about the state of a patient's liver. These tests can be used to detect the presence of liver disease, distinguish among different types of liver disorders, gauge the extent of known liver damage, and follow the response to treatment.

Test Name	Result	Unit	Level	Range
PROTEIN TOTAL - SERUM / PLASMA	7.25	g/dL	●	6.00-8.00
PROTEIN TOTAL - SERUM / PLASMA	7.25	g/dL	●	6.00-8.00
ALBUMIN - SERUM	4.32	g/dL	●	Adult(18 - 60 Yr): 3.5 - 5.2
ALBUMIN - SERUM	4.32	g/dL	●	Adult(18 - 60 Yr): 3.5 - 5.2
Globulin-Serum/Plasma	2.93		●	2.20-4.20
Globulin-Serum/Plasma	2.93		●	2.20-4.20
A/G ratio	1.47		●	1.00-2.00
A/G ratio	1.47		●	1.00-2.00

### THYROID PROFILE (T3,T4 AND TSH)

Test Name	Result	Unit	Level	Range
TOTAL T3: TRI IODOTHYRONINE - SERUM	1.7	nmol/L	●	Adults(20-120 Yrs): 1.2 - 3.1 Pregnant Female : First Trimester : 1.61 - 3.53 Second Trimester : 1.98 - 4.02 Third Trimester : 2.07 - 4.02
TOTAL T4: THYROXINE - SERUM	93	nmol/L	●	Adults(20-100 Yrs):66 - 181 Pregnant Female : First Trimester : 94.3 - 190 Second Trimester : 102 - 207 Third Trimester : 89 - 202
TSH: THYROID STIMULATING HORMONE - SERUM	5.79 *	μIU/mL	●	14-120 years : 0.27 - 4.20



Within Normal Range



Borderline High/Low



Out of Range



Organization is Accredited by Joint Commission International

**URIC ACID - SERUM**

Uric acid is a product of the metabolic breakdown of purine. High blood concentrations of uric acid can lead to gout. It is also associated with other medical conditions including diabetes and the formation of kidney stones.

Test Name	Result	Unit	Level	Range
URIC ACID - SERUM	6.5 *	mg/dL	●	Male : 3.4-7.0 Female : 2.4-5.7

**BUN (BLOOD UREA NITROGEN)**

Test Name	Result	Unit	Level	Range
BUN (BLOOD UREA NITROGEN)	5 *	mg/dL	●	6-20
UREA - SERUM / PLASMA	15	mg/dL	●	15 - 50

**LIPID PROFILE - SERUM**

Test Name	Result	Unit	Level	Range
Total Cholesterol	161	mg/dl	●	0 - 200 : Desirable 200 - 240 : Borderline High 240 - 280 : High > 280 : Very High
Triglycerides - Serum	81	mg/dL	●	0-150
HDL CHOLESTEROL - SERUM / PLASMA (Direct Enzymatic Colorimetric)	37 *	mg/dL	●	< 40 : Major risk factor for heart disease 40 - 59 : The higher The better. >=60 : Considered protective against heart disease
LDL Cholesterol (Direct LDL)	116	mg/dL	●	100 : Optimal 100-129 : Near Optimal 130-159 : Borderline High 160-189 : High >=190 : Very High
VLDL CHOLESTEROL	16		●	< 40 mg/dl
C/H RATIO	4		●	0-4.5

**X-RAY CHEST PA**

X-ray imaging creates pictures of the inside of your body. Chest X-ray can reveal abnormalities in the lungs, the heart, and bones that sometimes cannot be detected by examination.

NORMAL STUDY.

● Within Normal Range      ● Borderline High/Low      ● Out of Range



Name : Mrs. SHIKHA SHRIVASTAV

UHID : AHIL.0000641006

Date : 25/02/2023

MEDIWHEEL-FULL BODY CHK-ABOVE40-FEMALE

AHC No. : AHILAH19506



Organization is Accredited  
by Joint Commission International

ECHO/TMT

Investigations Not Done / Not Yet Reported

**Haematology**

STOOL ROUTINE

**CARDIOLOGY**

ECG

**Mammography**

MAMMOGRAPHY BOTH BREAST



Within Normal Range



Borderline High/Low



Out of Range





Name : Mrs. SHIKHA SHRIVASTAV

UHID : AHIL.0000641006

Date : 25/02/2023

MEDIWHEEL-FULL BODY CHK-ABOVE40-FEMALE

AHC No : AHILAH195066



Organization is Accredited by Joint Commission International

### Executive Summary



- .BODY WEIGHT 61.2 KG, IDEAL BODY WEIGHT 46-55 KG
- .SUBCLINICAL HYPOTHYROIDISM
- .HYPERURICEMIA
- .ECG - NORMAL
- . ECHO - NORMAL
- .USG ABDOMEN - NO SIGNIFICANT ABNORMALITY
- .CHEST X-RAY - NORMAL
- .VISION - NORMAL
- .DENTAL - AS PER DOCTOR ADVICE

### Wellness Prescription

#### Advice On Diet :-



BALANCED DIET

#### Advice On Physical Activity :-



REGULAR 30 MINUTES WALK FOR HEALTH AND 60 MINUTES FOR WEIGHT REDUCTION  
 PRACTICE YOGA AND MEDITATION  
 MAINTAIN WEIGHT BETWEEN 46-55 KG

Printed By : MUKTA S ADALTI

Dr. Shashikant Nigam  
 M.D.B.S., M.D. (Gen. Med.)  
**Dr. SHASHIKANT NIGAM**  
 Apollo Hospitals International Ltd., Gandhinagar,  
 Gujarat. Regd. No.: G-21961  
 AHC Physician / Consultant Internal Medicine

**Note :-** The Health Check-up examinations and routine investigations have certain limitations and may not be able to detect all the diseases. Any new or persisting symptoms should be brought to the attention of the Consulting Physician. Additional tests, consultations and follow up may be required in some cases.



Organization is Accredited  
by Joint Commission International



## RADIOLOGY

**Patient Details** : Mrs. SHIKHA SHRIVASTAV | Female | 37Yr 6Mth 24Days  
**UHID** : AHIL.0000641006      **Patient Location:** AHC  
**Patient Identifier:** AHILAH195066        
**DRN** : 123025330      **Completed on :** 25-FEB-2023 13:22  
**Ref Doctor** : DR. SHASHIKANT NIGAM

### X-RAY CHEST PA

**FINDINGS :**

Lung fields are clear.  
  
 Cardio thoracic ratio is normal.  
  
 Both costophrenic angles are clear.  
  
 Domes of diaphragm are well delineated.  
  
 Bony thorax shows no significant abnormality.

**IMPRESSION**

NORMAL STUDY.

--- END OF THE REPORT ---



RAJVEERSINH P CHAVDA

Medical Officer

For Enquiry/Appointments Contact +91 76988 15003 / +91 79 66701880

**Apollo Hospitals International Limited**  
 Plot No.-1A, Bhat, GIDC, Gandhinagar, Gujarat - 382428, India.  
 Phone : +91 79 66701800 | Fax No. : +91 79 66701843  
 E-mail : info@apolloahd.com | www.ahmedabad.apollohospitals.com

**Apollo Hospitals - City Centre** (WOMEN ONLY)  
 1, TulsiBaag Society, Nr. Parimal Garden, Ahmedabad  
 Phone : +91 79 66305800 / 01 or +91 76988 15148  
 E-mail : infoahcc@apolloahd.com

**Regd. Office**  
 19, Bishop Gardens, R.A. Puram, Chennai - 600 028  
 CIN No. : U85110TN1997PLC039016 | GSTin : 24AABCA4150H225  
 For online appointment : www.askapollo.com



For online appointment : [www.askapollo.com](http://www.askapollo.com)  
 Keep the records carefully and bring them along during your next visit to our Hospital



Organization is Accredited  
by Joint Commission International



### CARDIOLOGY

**Patient Details** : Mrs. SHIKHA SHRIVASTAV | Female | 37Yr 6Mth 24Days  
**UHID** : AHIL.0000641006 **Patient Location:** AHC  
**Patient Identifier:** AHILAH195066   
**DRN** : 5623018317 **Completed on :** 25-FEB-2023 16:58  
**Ref Doctor** : DR. SHASHIKANT NIGAM

### ECHO/TMT

#### FINDINGS :

Normal cardiac chamber dimensions.  
 Normal LV systolic function, LVEF: 60%  
 No Regional wall motion abnormalities at rest.  
 Normal LV compliance.  
 All cardiac valves are structurally normal.  
 IAS/ IVS intact.  
 No MR, No AR, No PR, No TR.  
 No PAH.  
 No clots/ vegetation/ effusion.

#### MEASUREMENTS (mm) ::

Printed on : 27-Feb-2023 10:47 Printed By : 153182 Reported By : 1010611 Page 1 of 2

For Enquiry/Appointments Contact +91 76988 15003 / +91 79 66701880

**Apollo Hospitals International Limited**  
 Plot No.-1A, Bhat, GIDC, Gandhinagar, Gujarat - 382429, India.  
 Phone : +91 79 66701800 | Fax No. : +91 79 66701843  
 E-mail : info@apolloahd.com | www.ahmedabad.apollohospitals.com

**Apollo Hospitals - City Centre (NON NABH-JCI)**  
 1, Tulsibaug Society, Nr. Palmal Garden, Ahmedabad,  
 Phone : +91 79 66305800 / 01 or +91 76988 15148  
 E-mail : infoahcc@apolloahd.com

**Regd. Office**  
 19, Bishop Gardens, R.A. Puram, Chennai - 600 028  
 CIN No. : U85110TN1997PLG039016 | GSTIN : 24AABCA4150H225  
 For online appointment : www.askapollo.com



For online appointment : www.askapollo.com  
 Keep the records carefully and bring them along during your next visit to our Hospital

Saving time. Saving lives.





Organization is Accredited  
by Joint Commission International



Mrs. SHIKHA SHRIVASTAV

AHIL.0000641006

AHILAH195066

**ECHO/TMT**

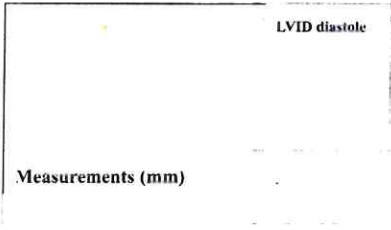

**IMPRESSION**

--- END OF THE REPORT ---

DR SUBIR GHOSH MD.DM

Interventional Cardiologist

Printed on : 27-Feb-2023 10:47

Printed By : 153182

Reported By : 1010611

Page 2 of 2

For Enquiry/Appointments Contact +91 76988 15003 / +91 79 66701880

**Apollo Hospitals International Limited**  
Plot No.-1A, Bhat, GIDC, Gandhinagar, Gujarat - 382428, India.  
Phone : +91 79 66701800 | Fax No. : +91 79 66701843  
E-mail : info@apolloahd.com | www.ahmedabad.apollohospitals.com

**Apollo Hospitals - City Centre** (NON ANSH-10)  
1, Tulsi bang Society, Nr. Pavnal Garden, Ahmedabad.  
Phone : +91 79 66305800 / 01 or +91 78888 15148  
E-mail : infohcc@apolloahd.com

**Regd. Office**  
19, Bishop Gardens, R.A. Puram, Chennai - 600 028  
CIN No. : U85110TN1997PLC039016 | GSTin : 24AABCC44150H225  
For online appointment : www.askapollo.com



For online appointment : [www.askapollo.com](http://www.askapollo.com)  
Keep the records carefully and bring them along during your next visit to our Hospital



Organization is Accredited  
by Joint Commission International



## RADIOLOGY

**Patient Details :** Mrs. SHIKHA SHRIVASTAV | Female | 37Yr 6Mth 24Days  
**UHID :** AHIL.0000641006      **Patient Location:** AHC  
**Patient Identifier:** AHILAH195066        
**DRN :** 223010495      **Completed on :** 25-FEB-2023 10:33  
**Ref Doctor :** DR. SHASHIKANT NIGAM

## USG WHOLE ABDOMEN

### FINDINGS :

Liver appears normal in size and shows uniform normal echotexture. No evidence of focal or diffuse pathology seen. Intra and extra hepatic biliary radicles are not dilated. Portal vein is normal in calibre. Intrahepatic portal radicles appear normal.

Gall bladder appears normal with no evidence of calculus. Wall thickness appears normal. No evidence of pericholecystic collection.

Visualised pancreas appear normal in size and echotexture.

Spleen measures 9.5 cms and shows uniform echotexture.

Both kidneys are normal in size and show normal echopattern with good corticomedullary differentiation. Cortical outlines appear smooth. No evidence of calculi. Pelvicalyceal system on both sides appear normal.

No evidence of ascites or lymphadenopathy.

Urinary bladder is normal in contour and outline. Wall thickness appears normal. No evidence of any intraluminal pathology seen.

Uterus is anteverted and appears normal in size and echotexture. No focal lesion is seen. Myometrial and endometrial echopattern appear normal. Endometrial thickness is 9 mm.

Both ovaries are normal in size and echopattern.

No free fluid is seen in Pouch Of Douglas.

No definite evidence of adnexal/pelvic mass is seen.

Printed on : 27-Feb-2023 10:48      Printed By : 153182      Reported By : 717876      Page 1 of 2

For Enquiry/Appointments Contact +91 76988 15003 / +91 79 66701880

**Apollo Hospitals International Limited**  
Plot No.-1A, Bhat, GIDC, Gandhinagar, Gujarat - 382428, India.  
Phone : +91 79 66701800 | Fax No. : +91 79 66701843  
E-mail : info@apolloahd.com | www.ahmedabad.apollohospitals.com

**Apollo Hospitals - City Centre (NON NABH-JCI)**  
1, Tulsibaug Society, Nr. Palim Garden, Ahmedabad.  
Phone : +91 79 66305800 / 01 or +91 76988 15148  
E-mail : infoahcc@apolloahd.com

**Regd. Office**  
19, Bishop Gardens, R.A. Puram, Chennai - 600 028  
CIN No. : U85110TN1997PLG039016 | GSTin : 24ABCA4150H225  
For online appointment : www.askapollo.com



For online appointment : [www.askapollo.com](http://www.askapollo.com)  
Keep the records carefully and bring them along during your next visit to our Hospital



Organization is Accredited  
by Joint Commission International



Mrs. SHIKHA SHRIVASTAV

AHIL.0000641006

AHILAH195066

USG WHOLE ABDOMEN

IMPRESSION :  
NO ABNORMALITY DETECTED.

--- END OF THE REPORT ---

SIDDHARTH S PARMAR

Medical Officer

Printed on : 27-Feb-2023 10:48

Printed By : 153182

Reported By : 717876

Page 2 of 2

For Enquiry/Appointments Contact +91 76988 15003 / +91 79 66701880

**Apollo Hospitals International Limited**  
Plot No.-1A, Bhat, GIDC, Gandhinagar, Gujarat - 382428, India.  
Phone : +91 79 66701800 | Fax No. : +91 79 66701843  
E-mail : info@apolloahd.com | www.ahmedabad.apollohospitals.com

**Apollo Hospitals - City Centre (NON NABH-JCI)**  
1, TulsiBaag Society, Nr. Panmai Garden, Ahmedabad.  
Phone : +91 79 66305800 / 01 or +91 76988 15148  
E-mail : infoahcc@apolloahd.com

**Regd. Office**  
19, Bishop Gardens, R.A. Puram, Chennai - 600 028  
CIN No. : U85110TN1997PLC039016 | GSTin : 24AABC44150H2Z5  
For online appointment : www.askapollo.com



For online appointment : [www.askapollo.com](http://www.askapollo.com)

Keep the records carefully and bring them along during your next visit to our Hospital



Rate 62

PR 146

QRSD 78

QT 399

QTc 406

--AXIS--

P 69

QRS 47

T 33

AHIL.0000641006

Mrs. SHIKHA

SHRIVASTAV

37 Year(s) / Female



12 Lead, Standard Placement

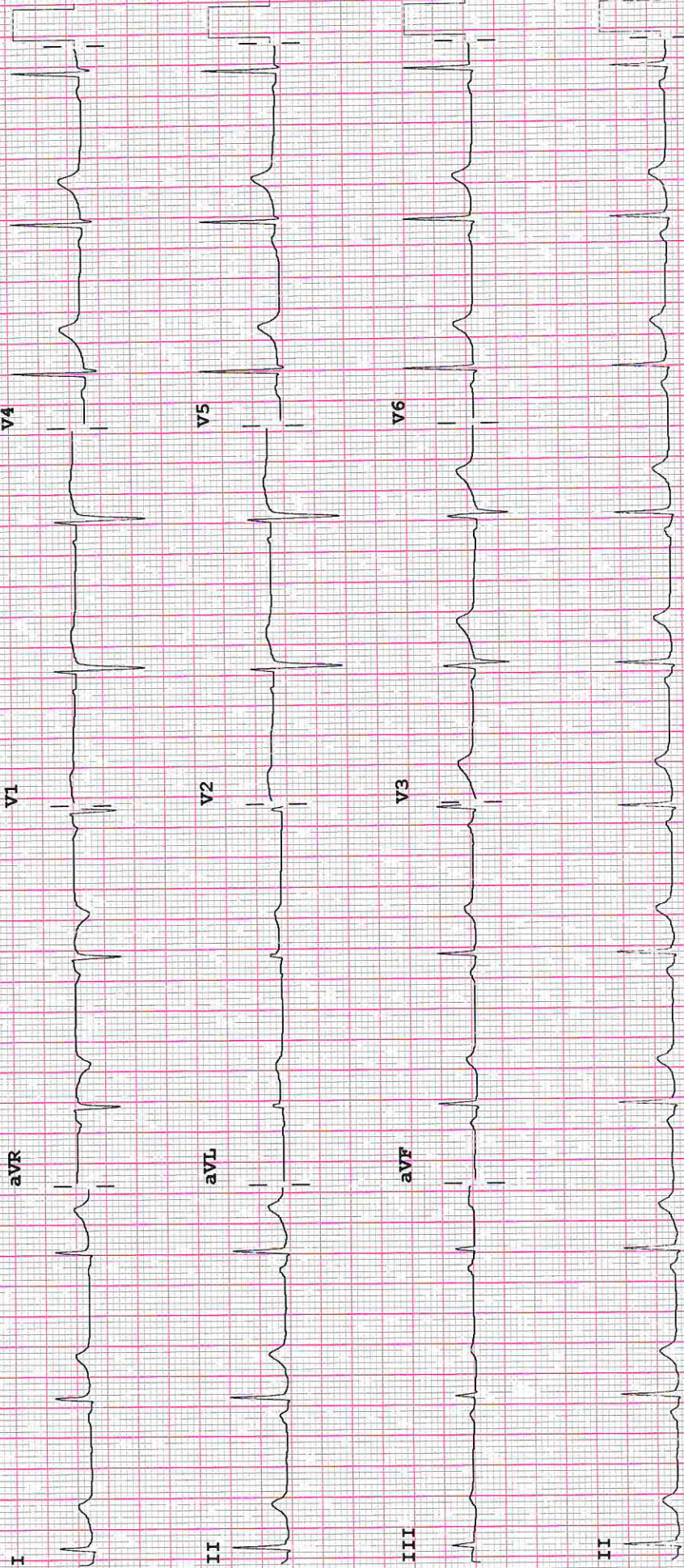

Device:

Speed: 25 mm/sec

Limb: 10 mm/mV

Chest: 10.0 mm/mV

F 50~ 0.15-100 Hz

PH10

CL

P?





Place Label Here

If label not available, write Pt, Name, IP No/UHID, Age, Sex, Date, Name of Treating Physician

# OBSTETRICS & GYNAECOLOGY - AHC

Name : ..... AHIL.0000641006  
 Occupation : ..... Mrs. SHIKHA SHRIVASTAV  
 Age : ..... 37 Year(s) / Female

Date : 25/2/23 ..... Unit No. : .....  
 Ref. Physician : Dr. Kiran Natar  
 Copies to : .....



## NAEC CHECK UP

### Chief Complaint:

None (AML - 12 years) P2+1

Children: 2, ♂♂

Weight:

Deliveries: 2 LSCS.

BP:

Last Child: M/F 7 years / LSCS

Breasts: Normal

Abortions: 2 D&E. 4 days

PAP Smear: Not taken

Periods: Regular 28-32 days

Previous Medical H/O:

LMP: 24/1/23

None

Menopause: -

F/H/O: None

G. Condition: Fit

Previous Surgical H/O:

P/A: Soft

None

S/E: -

P/V: -

P/R: -

### Impression:

*Kiran Natar*  
 Doctor Signature  
 Date & Time  
 25/2/23  
 1:16 PM

**OPHTHALMIC EXAMINATION RECORDS**

Name : Shikha Sivasub  
UHID : 641006

Date : 25/2/23

Distance Vision :

Right Eye - 6/9

Left Eye - 6/9

BE 6/9

(unaided)

(BE) Refresh  
tears  
e/dhs  
(BE)

Near Vision :

Right Eye : N 6

Left Eye : N 6

APLN.TN - Right Eye 14 Left Eye - 12 mmHg

Both Eye - Colour Vision Normal

Both Eye - Anterior Segment Examinations - Wm

Both Eye Posterior Segment Examinations - Wm

Dr. Jagriti Sinha  
MS (Ophthalmology)  
Jr. Consultant

Doctor's Signature

Apollo Hospitals International Ltd., Gandhinagar,  
Gujarat-382428, INDIA. Regd. No. : G-00792

Ophthalmologist Name





Place Label Here

If label not available, write Pt, Name, IP No/UHID, Age, Sex, Date, Name of Treating Physician

# DENTISTRY

Name : SARITHA  
 Occupation : .....  
 Age : ..... Sex :  Male  Female

Date : 25/01/23 Unit No. : .....  
 Ref. Physician : .....  
 Copies to : .....

## DENTAL RECORD

ALLERGIES : N/A

PAIN : Score (0-10) 0 Location : ..... Character : .....

DENTAL CLEANING HABIT  Once  Twice  Occasionally  
 Brush  Finger  Stick  Any other  
 Tooth Paste  Powder  Any other

DO THE GUMS BLEED WHEN YOU BRUSH YOUR TEETH?  Yes  No

ARE YOUR TEETH SENSITIVE TO HEAT / COLD?  Yes  No

ORAL HYGIENE  Good  Fair  Poor

ORAL TISSUE EXAMINATION	PERIODONTAL EXAMINATION			OCCLUSION		
	MILD	MOD	SEV	CLASS I	II	III
NORMAL FINDINGS IN DISEASE				CROSSBITE		
Lips : .....	<input checked="" type="checkbox"/>	<input type="checkbox"/>	<input type="checkbox"/>	Hypoplasia		
Cheeks : .....	<input type="checkbox"/>	<input type="checkbox"/>	<input type="checkbox"/>	Impaction		
Tongue : .....	<input type="checkbox"/>	<input type="checkbox"/>	<input type="checkbox"/>	Non-vital		
Floor of the mouth : .....	<input type="checkbox"/>	<input type="checkbox"/>	<input type="checkbox"/>	Fracture		
Palate : .....	<input type="checkbox"/>	<input type="checkbox"/>	<input type="checkbox"/>	Abscess		
Tonsillar Area : <u>N/A</u>	<input type="checkbox"/>	<input type="checkbox"/>	<input type="checkbox"/>	Ulcers		
Any other : .....	<input type="checkbox"/>	<input type="checkbox"/>	<input type="checkbox"/>	Caries		
	<input type="checkbox"/>	<input type="checkbox"/>	<input type="checkbox"/>	Missing Teeth		
	<input type="checkbox"/>	<input type="checkbox"/>	<input type="checkbox"/>	Supernumerary		
				Others		

PRESENT COMPLAINT : .....

- Postive Cholestyrol -

PRE-MEDICAL HISTORY:  DM  HTN  Thyroid  Acidity  Pregnancy  
 Anticoagulant  Under Drug Therapy

- NAD -