



PATIENT NAME: HRUSHIKESH PRADHAN

AGE/SEX: 51 YRS/M

DATE: Saturday, 26 August 2023

CHEST X-RAY (PA)

Both lung fields appear normal.

Both hila appear normal

Bilateral costo-phrenic angles appear grossly clear

Mediastinum and cardiac shadow appear normal

Bony thorax appears unremarkable

No evidence of free gas under domes of diaphragm

IMPRESSION:

- NO SIGNIFICANT ABNORMALITY NOTED IN LUNG FIELDS
- NORMAL CARDIAC SHADOW



**DR SHARAD RUNGTA (MD & DNB)
CONSULTANT RADIOLOGIST**

Not all pathologies can be detected on ultrasound in each scan. Further radiographic evaluation is suggested if required.



PATIENT NAME: HRUSIKESH PRADHAN	
AGE/SEX: 51 YRS/M	DATE: Saturday, 26 August 2023

ULTRASOUND OF ABDOMEN & PELVIS

LIVER appears normal in size (13.9 cm) and shows normal parenchymal echogenicity. No evidence of focal lesion. No evidence of dilated IHBR or portal vein. CBD appears normal.

GALL BLADDER is distended. No e/o wall thickening, pericholecystic edema or calculus within.

VISUALIZED PART OF PANCREAS appears normal. MPD is WNL.

SPLEEN appears normal in size (8.1 cm) and shows normal parenchymal echogenicity. No evidence of focal lesion.

BOTH KIDNEYS appear normal in size (RK: 10.5 cm & LK: 10.9 cm) and position. Show normal cortical echogenicity. Corticomedullary differentiation is maintained. No calculus or hydronephrosis on either side.

URINARY BLADDER is full. Mucosal surface appears smooth with no e/o obvious wall thickening or calculus within.

PROSTATE appears normal in size (20.7 cc). No evidence of focal lesion noted.

BOWEL LOOPS appear normal and show normal peristalsis
No evidence of LYMPHADENOPATHY noted.
No evidence of ASCITES or PLEURAL EFFUSION noted.

IMPRESSION:

- **NO SIGNIFICANT ABNORMALITY NOTED IN PRESENT SCAN.**



DR SHARAD RUNGTA (MD & DNB)
CONSULTANT RADIOLOGIST

Not all pathologies can be detected on ultrasound in each scan. Further radiographic evaluation is suggested if required.



2D-ECHOCARDIOGRAPHY AND COLOR DOPPLER REPORT

NAME: HRUSIKESH PRADHAN

AGE/SEX: 51 YRS/MALE

DATE: 26/08/2023

REF BY: DIRECT

OBSERVATION:

- NORMAL LV SIZE AND NORMAL LV SYSTOLIC FUNCTION. LVEF = 60% (VISUAL).
- NO RWMA AT REST.
- GRADE I LV DIASTOLIC DYSFUNCTION.
- TRIVIAL MR. NO MS.
- NO AR. NO AS.
- TRIVIAL TR. NO PAH.
- NORMAL SIZED LA, RA & RV WITH NORMAL RV SYSTOLIC FUNCTION.
- NORMAL SIZED MPA, RPA & LPA.
- IAS : ANEURYSMAL, INTACT IVS.
- NO E/O INTRACARDIAC CLOT/VEGETATION/PE.
- NORMAL IVC.
- NORMAL PERICARDIUM.

LA: 31MM

AO: 29MM

IVS: 10/11MM

LVPW: 10/12MM

LVID: 41/21MM

CONCLUSION:

- NORMAL LV/RV SIZE AND SYSTOLIC FUNCTION.
- NO RWMA AT REST.
- LVEF = 60 % (VISUAL).

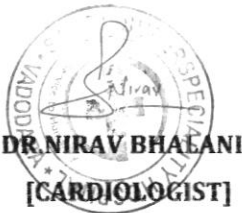

DR. NIRAV BHALANI
[CARDIOLOGIST]

DR. ARVIND SHARMA
[CARDIOLOGIST]

Rate 83
PR 148
QRSD 90
QT 344
QTc 405

--AXIS--
P 56
QRS 58
T 41

12 Lead; Standard Placement

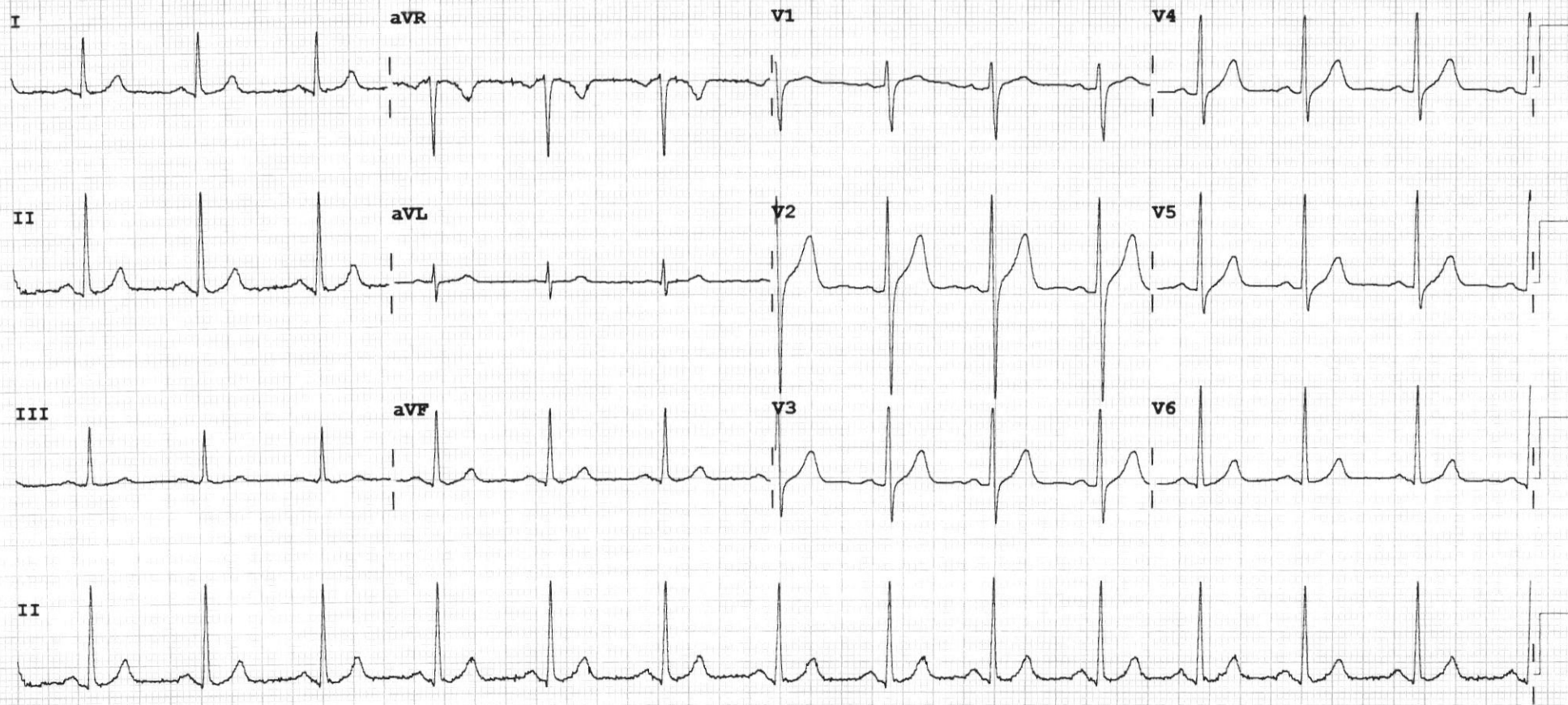

Device:

Speed: 25 mm/sec

Limb: 10 mm/mV

Chest: 10.0 mm/mV

F 50~ 0.50-150 Hz W

PH09

P?



Patient Name : Hrusikesh . Pradhan

Sample No. : 20230806373



Patient ID : 20230803599

Visit No. : OPD20230811679

Age / Sex : 51y/Male

Call. Date : 26/08/2023 08:56

Consultant : DR SAURABH JAIN

S. Coll. Date : 26/08/2023 13:13

Ward : -

Report Date : 26/08/2023 16:17

Urine R/M

Investigation	Result	Normal Value
Quantity - :	20 ml	
Colour - :	Pale Yellow	
Reaction (pH) :	6.0	4.6-8.0
Turbidity :	Clear	
Deposit :	Absent	Absent
Sp.Gravity :	1.005	1.005-1.010
Protein :	Absent	Absent
Glucose :	Absent	Absent
Bile Salts :	Absent	Absent
Bile pigments :	Absent	Absent
Ketones :	Absent	Absent
Urobilinogen :	Absent	
Blood :	Absent	Absent
Pus Cells :	0-1 /hpf	0-5/hpf
Red Blood Cells :	Absent /hpf	Absent
Epithelial Cells :	0-1 /hpf	

Dr.Mehul Desai
M.B.D.C.P
Reg.No.G-9521



Unipath Specialty Laboratory (Baroda) LLP - Platinum Complex, Opp. HDFC Bank, Nr. Radha Krishna char-rasta, Akota, Vadodara - 390020
 Mobile: 9998721457 / 8155028222 | Email: info.baroda@unipathllp.in
 Phone: 0265-2354435 / 2326260 | Mobile: 7228800500 / 8155028222 | Email: info.baroda@unipathllp.in



TEST REPORT

Reg. No. : 30801014592 Reg. Date : 26-Aug-2023 11:53 Collected On : 26-Aug-2023 11:53
 Name : Mr. HRUSHIKESH PRADHAN Approved On : 26-Aug-2023 13:03
 Age : 51 Years Gender : Male Ref. No. : Dispatch At :
 Ref. By : Tele No. :
 Location : SAVITA SUPERSPECIALTY HOSPITAL @ WAGHODIYA ROAD

Test Name	Results	Units	Bio. Ref. Interval
-----------	---------	-------	--------------------

PSA	0.540	ng/mL	0 - 4
-----	-------	-------	-------

Method: CLIA

Sample Type: Serum

Useful For

1. Evaluating patients with documented prostate problems in whom multiple prostate-specific antigen tests may be necessary per year
2. Monitoring patients with a history of prostate cancer as an early indicator of recurrence and response to treatment.
3. Prostate cancer screening.

Comments

Prostate-specific antigen (PSA) is a glycoprotein that is produced by the prostate gland, the lining of the urethra, and the bulbourethral gland. Normally, very little PSA is secreted into the blood. Increases in glandular size and tissue damage caused by benign prostatic hypertrophy, prostatitis, or prostate cancer may increase circulating PSA levels.
 Digital rectal examination generally does not increase normal prostate-specific antigen (PSA) values. However, cystoscopy, urethral instrumentation, and prostate biopsy may increase PSA levels.

----- End Of Report -----

This is an electronically authenticated report.

Test done from collected sample.

Dr. Rakesh Shah



Unipath Specialty Laboratory (Baroda) LLP - Platinum Complex, Opp. HDFC Bank, Nr. Radha Krishna char rasta, Akota, Vadodara - 390020
 Unipath Specialty Laboratory (Baroda) LLP - Platinum Complex, Opp. HDFC Bank, Nr. Radha Krishna char rasta, Akota, Vadodara - 390020
 Phone: 0265-2354435 / 2326260 | Mobile: 7228800500 / 8155028222 | Email: info.baroda@unipathllp.in



TEST REPORT

Reg. No. : 30801014592 Reg. Date : 26-Aug-2023 11:53 Collected On : 26-Aug-2023 11:53
 Name : Mr. HRUSHIKESH PRADHAN Approved On : 26-Aug-2023 13:01
 Age : 51 Years Gender : Male Ref. No. : Dispatch At :
 Ref. By : Tele No. :
 Location : SAVITA SUPERSPECIALTY HOSPITAL @ WAGHODIYA ROAD

Test Name	Results	Units	Bio. Ref. Interval
THYROID FUNCTION TEST			
T3 (triiodothyronine) <i>Method: CLIA</i>	1.21	ng/mL	0.6 - 1.81
T4 (Thyroxine) <i>Method: CLIA</i>	9.50	µg/dL	4.5 - 12.6
TSH (ultra sensitive) <i>Method: CLIA</i>	2.057	µIU/mL	0.55 - 4.78
Sample Type: Serum			

Comments:

Thyroid stimulating hormone (TSH) is synthesized and secreted by the anterior pituitary in response to a negative feedback mechanism involving concentrations of FT3 (free T3) and FT4 (free T4). Additionally, the hypothalamic tripeptide, thyrotropin-releasing hormone (TRH), directly stimulates TSH production. TSH stimulates thyroid cell production and hypertrophy, also stimulate the thyroid gland to synthesize and secrete T3 and T4. Quantification of TSH is significant to differentiate primary (thyroid) from secondary (pituitary) and tertiary (hypothalamus) hypothyroidism. In primary hypothyroidism, TSH levels are significantly elevated, while in secondary and tertiary hypothyroidism, TSH levels are low.

TSH levels During Pregnancy :

- First Trimester : 0.1 to 2.5 µIU/mL
- Second Trimester : 0.2 to 3.0 µIU/mL
- Third trimester : 0.3 to 3.0 µIU/mL

Reference : Carl A.Burtis,Edward R.Ashwood,David E.Bruns. Tietz Textbook of Clinical Chemistry and Molecular Diagnostics. 5th Edition. Philadelphia: WB Saunders,2012:2170

This is an electronically authenticated report.

Test done from collected sample.

Dr. Vishal Jhaveri



Patient Name : Hrusikesh . Pradhan	Sample No. : 20230806373 
Patient ID : 20230803599	Visit No. : OPD20230811679
Age / Sex : 51y/Male	Call. Date : 26/08/2023 08:56
Consultant : DR SAURABH JAIN	S. Coll. Date : 26/08/2023 13:13
Ward : -	Report Date : 26/08/2023 16:17

LFT (Liver Function Test)

Investigation	Result	Normal Value
Total Bilirubin :	1.7 mg/dl [H]	0.2 to 1.0 mg/dl
Direct Bilirubin :	0.4 mg/dl	0.0 to 0.2 mg/dl
Indirect Bilirubin :	1.3 mg/dl [H]	0.0 to 0.8 mg/dl
AST (SGOT) :	19 U/L	5 to 34 U/L
ALT (SGPT) :	20 U/L	0 to 55 U/L
Total Protein (TP) :	7.1 g/dL	6.4 to 8.3, g/dl
Albumin (ALB) :	4.1 g/dl	3.5 to 5.2 g/dl
Globulin :	3 g/dl	2.3 to 3.5 g/dl
A/G Ratio :	1.37	
Alkaline Phosphatase (ALP) :	186 U/L [H]	40 to 150 U/L
GAMMA GT. :	21 U/L	7 to 35 U/L

Dr. Mehul Desai
M.B.D.C.P
Reg.No.G-9521



Patient Name : Hrusikesh . Pradhan

Sample No. : 20230806373



Patient ID : 20230803599

Visit No. : OPD20230811679

Age / Sex : 51y/Male

Call. Date : 26/08/2023 08:56

Consultant : DR SAURABH JAIN

S. Coll. Date : 26/08/2023 13:13

Ward : -

Report Date : 26/08/2023 16:17

RENAL FUNCTION TEST

Investigation	Result	Normal Value
Creatinine :	0.8 mg/dl	0.6 - 1.4 mg/dl
Urea :	17 mg/ dl	13 - 45 mg/dl
Uric Acid :	5.8 mg/dl	3.5 - 7.2 mg/dl
Calcium :	8.4 mg/dl	8.5 - 10.5
Phosphorus :	4.8 mg/dl	1.5 - 6.8

Dr.Mehul Desai
M.B.D.C.P
Reg.No.G-9521



Patient Name : Hrusikesh . Pradhan

Sample No. : 20230806373



Patient ID : 20230803599

Visit No. : OPD20230811679

Age / Sex : 51y/Male

Call. Date : 26/08/2023 08:56

Consultant : DR SAURABH JAIN

S. Coll. Date : 26/08/2023 13:13

Ward : -

Report Date : 26/08/2023 16:17

Lipid Profile

Investigation	Result	Normal Value
Sample :	Fasting	
Sample Type :	Normal	
Cholesterol (Chol) :	172 mg/dl	Low risk : < 200 Moderate risk : 200 - 239 High risk : > or = 240
Triglyceride :	185 mg/dl	Normal : < 200.0 High : 200 - 499 Very High : > or = 500
HDL Cholesterol :	46 mg/dl	Low risk: >or = 60 mg/dL High risk : Up to 35 mg/dL
LDL :	89 mg/dl [L]	131.0 to 159.0(N) < 130.0(L) > 159.0(H)
VLDL :	37 mg/dl [H]	Up to 0 to 34 mg/dl
LDL/HDL Ratio :	1.93	Low risk : 0.5 to 3.0 Moderate risk : 3.0 to 6.0 Elevted level high > 6.0
Total Chol / HDL Ratio :	3.74	Low Risk : 3.3 to 4.4 Average Risk : 4.4 to 7.1 Moderate Risk : 7.1 to 11.0 High Risk : > 11.0
Total Lipids :	703 mg/dl [H]	400 to 700 mg/dl

Note :- Lipemic samples give high triglyceride value and falsely low LDL value.

Dr.Mehul Desai
M.B.D.C.P
Reg.No.G-9521



Patient Name : Hrusikesh . Pradhan

Sample No. : 20230806373



Patient ID : 20230803599

Visit No. : OPD20230811679

Age / Sex : 51y/Male

Call. Date : 26/08/2023 08:56

Consultant : DR SAURABH JAIN

S. Coll. Date : 26/08/2023 13:13

Ward : -

Report Date : 26/08/2023 16:17

Blood Group

Investigation	Result	Normal Value
BLOOD GROUP :		
ABO	B	
Rh	Positive	

FBS & PPBS

Investigation	Result	Normal Value
Blood Sugar (FBS) :	113 mg/dl [H]	74 - 100 mg/dl
Urine Sugar (FUS) :	Nil	
Blood Sugar (PP2BS) :	93 mg/dl	70 to 120 mg/dl
Urine Sugar (PP2US) :	Nil	

HBA1C

Investigation	Result	Normal Value
Glycosylated Hb :	5.4 %	Near Normal Glycemia : 6 to 7 Excellent Control : 7 to 8 Good Control : 8 to 9 Fair Control : 9 to 10 Poor Control : > 10
Average Plasma Glucose of Last 3 Months :	108.28	

Dr.Mehul Desai
M.B.D.C.P
Reg.No.G-9521



Patient Name :	Hrusikesh . Pradhan	Sample No. :	20230806373 
Patient ID :	20230803599	Visit No. :	OPD20230811679
Age / Sex :	51y/Male	Call. Date :	26/08/2023 08:56
Consultant :	DR SAURABH JAIN	S. Coll. Date :	26/08/2023 13:13
Ward :	-	Report Date :	26/08/2023 16:41

CBC, ESR

Investigation	Result	Normal Value
Hemoglobin :	13.5 gm/dl	13.5 to 18.0 gm/dl
P.C.V. :	42.5 %	42.0 to 52.0 %
M.C.V. :	80.5 fL	78 to 100 fL
M.C.H. :	25.6 pg [L]	27 to 31 pg
M.C.H.C. :	31.8 g/dl [L]	32 to 36 g/dl
RDW :	11.9 %	11.5 to 14.0 %
RBC Count :	5.28 X 10 ⁶ / cumm	4.7 to 6.0 X 10 ⁶ / cumm
Polymorphs :	74 % [H]	38 to 70 %
Lymphocytes :	23 %	15 to 48 %
Eosinophils :	1 %	0 to 6 %
Monocytes :	2 % [L]	3 to 11 %
Basophils :	0 %	0.0 to 1.0 %
Total :	100	< 100 > 100
WBC Count :	5800 /cmm	4000 to 10000 /cmm
Platelets Count :	225000 /cmm	1,50,000 to 4,50,000 /cmm
ESR - After One Hour :	6 mm/hr	1 to 13 mm/hr

Dr.Mehul Desai
M.B.D.C.P
Reg.No.G-9521



PHYSICIAN EXAMINATION

Name :	HRUSIKESH PRADHAN	Age :	51/MALE
Reg.No :	20230803599	DOE :	26/08/2023

Physical Examination:

Height:	164CM	Weight:	68 KG	PULSE:	96	Temperature:	NORMAL
---------	-------	---------	-------	--------	----	--------------	--------

BMI :	25.3	BP :	134/90	SPO2	99%
-------	------	------	--------	------	-----

Chief Complaint :	HEADACHE
Past History :	NAD
General Examination :	NAD
Systemic Examination :	NAD
INVESTIGATION :	-
ADVICE :	T.SUPRADYN 0-1-0 *2DAYS T.DOLO (650) 1TAB SOS



DR.SAURABH JAIN



EXAMINATION BY DENTAL

Name :	HRUSIKESH PRADHAN	Age/Sex:	51/MALE
Reg No :	20230803599	DOE:	26/08/2023

Presenting Complaint :	REGULAR DENTAL CHECK UP
-------------------------------	--------------------------------

Medical History :	NO RELEVANT HISTORY
--------------------------	----------------------------

Examination :	-FRACTURED +1	CALCULUS +
	-FRACTURED	
	7	

Impression :	
---------------------	--

Advice :	COMP/CAL 7
	COMP 1
	SCALING



DR RUSDA MALEK



Examination Ophthalmologist

Name :	HRUSIKESH PRADHAN	Age :	<u>51/MALE</u>
Reg.No :	<u>20230803599</u>	DOE :	<u>26/8/2023</u>

Present Complaints :	-
Medical History :	-
Examination Of Eye :	-

External Examination :		
Ati Seg Examination :	A/S	WNL
Schiotz Tonometry IOP :	P	RRRL
Fundus :		

Without Glass	Distant Vision :	
	Near Vision :	
With Glass	Distant Vision : 6/6C +1.50DSPN	N6C+1.50DSPN
	Near Vision : N6C+1.0DSPN	N6C+1.0DSPN
		ADD/BIFOCAL
Colour Vision (With Ishihara Chart) :	WNL	
Advice :NIL		



DR CHETAN CHAUHAN

SUGGESTIVE LIST OF MEDICAL TESTS

FOR MALE	FOR FEMALE
CBC	CBC
ESR	ESR
Blood Group & RH Factor	Blood Group & RH Factor
Blood and Urine Sugar Fasting	Blood and Urine Sugar Fasting
Blood and Urine Sugar PP	Blood and Urine Sugar PP
Stool Routine	Stool Routine
Lipid Profile	Lipid Profile
Total Cholesterol	Total Cholesterol
HDL	HDL
LDL	LDL
VLDL	VLDL
Triglycerides	Triglycerides
HDL / LDL ratio	HDL / LDL ratio
Liver Profile	Liver Profile
AST	AST
ALT	ALT
GGT	GGT
Bilirubin (total, direct, indirect)	Bilirubin (total, direct, indirect)
ALP	ALP
Proteins (T, Albumin, Globulin)	Proteins (T, Albumin, Globulin)
Kidney Profile	Kidney Profile
Serum creatinine	Serum creatinine
Blood Urea Nitrogen	Blood Urea Nitrogen
Uric Acid	Uric Acid
HBA1C	HBA1C
Routine urine analysis	Routine urine analysis
USG Whole Abdomen	USG Whole Abdomen
General Tests	General Tests
X Ray Chest	X Ray Chest
ECG	ECG
2D/3D ECHO / TMT	2D/3D ECHO / TMT
Stress Test	Thyroid Profile (T3, T4, TSH)
PSA Male (above 40 years)	Mammography (above 40 years) and Pap Smear (above 30 years).
Thyroid Profile (T3, T4, TSH)	Dental Check-up consultation
Dental Check-up consultation	Physician Consultation
Physician Consultation	Eye Check-up consultation
Eye Check-up consultation	Skin/ENT consultation
Skin/ENT consultation	Gynaec Consultation



ભારત સરકાર

Government of India



ઠ્રુશીકેશ પ્રધાન
Hrusikesh Pradhan

જન્મનું વર્ષ / Year of Birth : 1971

પુરુષ / Male



4719 7993 6456

આધાર - સામાન્ય માણસનો અધિકાર



ભારતીય વિશિષ્ટ ઓળખાણ પ્રાધિકરણ

Unique Identification Authority of India

સરનામું: S/O: નરહરી પ્રધાન, 22 કિષ્કા
વાટિકા સોસાયટી, એફએચ કંપની ની પાછળ,
માણેજા, વડોદરા, માણેજા, વડોદરા, ગુજરાત.
390013

Address: S/O: Narahari Pradhan, 22
Krishna Vatika Society, B/h FAG
Company, Maneja, Vadodara, Maneja,
Vadodara, Gujarat, 390013

4719 7993 6456

1947
1800 300 1947

help@uidai.gov.in

www
www.uidai.gov.in



LETTER OF APPROVAL / RECOMMENDATION

To,

The Coordinator,
Mediwheel (Arcofemi Healthcare Limited)
Helpline number: 011- 41195959

Dear Sir / Madam,

Sub: Annual Health Checkup for the employees of Bank of Baroda

This is to inform you that the following employee wishes to avail the facility of Cashless Annual Health Checkup provided by you in terms of our agreement.

PARTICULARS	EMPLOYEE DETAILS
NAME	MR. PRADHAN HRUSIKESH
EC NO.	78795
DESIGNATION	BRANCH OPERATIONS
PLACE OF WORK	VADODARA, SAYAJIGANJ
BIRTHDATE	12-10-1971
PROPOSED DATE OF HEALTH CHECKUP	26-08-2023
BOOKING REFERENCE NO.	23S78795100064682E

This letter of approval / recommendation is valid if submitted along with copy of the Bank of Baroda employee id card. This approval is valid from **21-07-2023** till **31-03-2024**. The list of medical tests to be conducted is provided in the annexure to this letter. Please note that the said health checkup is a **cashless facility** as per our tie up arrangement. We request you to attend to the health checkup requirement of our employee and accord your top priority and best resources in this regard. The EC Number and the booking reference number as given in the above table shall be mentioned in the invoice, invariably.

We solicit your co-operation in this regard.

Yours faithfully,

Sd/-

Chief General Manager
HRM Department
Bank of Baroda

(Note: This is a computer generated letter. No Signature required. For any clarification, please contact Mediwheel (Arcofemi Healthcare Limited))