

MEDICAL EXAMINATION REPORT (MER)

If the examinee is suffering from an acute life threatening situation, you may be obliged to disclose the result of the medical examination to the examinee.

1. Name of the examinee	:	Mr./Mrs./Ms. <u>DIPU R.</u>
2. Mark of Identification	:	(Mole/Scar/any other (specify location)):
3. Age/Date of Birth	:	<u>05-09-1985</u> Gender: <u>M</u>
4. Photo ID Checked	:	(Passport/Election Card/PAN Card/Driving Licence/Company ID)

PHYSICAL DETAILS:

a. Height <u>160</u> (cms)	b. Weight <u>73</u> (Kgs)	c. Girth of Abdomen <u>82</u> (cms)
d. Pulse Rate <u>70</u> (/Min)	e. Blood Pressure:	Systolic <u>130</u> Diastolic <u>90</u>
	1 st Reading	
	2 nd Reading	

FAMILY HISTORY:

Relation	Age if Living	Health Status	If deceased, age at the time and cause
Father		/ NS	
Mother			
Brother(s)			
Sister(s)			

HABITS & ADDICTIONS: Does the examinee consume any of the following?

Tobacco in any form	Sedative	Alcohol
—	—	—

PERSONAL HISTORY

- a. Are you presently in good health and entirely free from any mental or Physical impairment or deformity. If No, please attach details. HIV diagnosis Y/N
- b. Have you undergone/been advised any surgical procedure? Y/N
- c. During the last 5 years have you been medically examined, received any advice or treatment or admitted to any hospital? Y/N
- d. Have you lost or gained weight in past 12 months? Y/N

Have you ever suffered from any of the following?

- Psychological Disorders or any kind of disorders of the Nervous System? Y/N
- Any disorders of Respiratory system? Y/N
- Any Cardiac or Circulatory Disorders? Y/N
- Enlarged glands or any form of Cancer/Tumour? Y/N
- Any Musculoskeletal disorder? Y/N
- Any disorder of Gastrointestinal System? Y/N
- Unexplained recurrent or persistent fever, and/or weight loss? Y/N
- Have you been tested for HIV/HBsAg / HCV before? If yes attach reports Y/N
- Are you presently taking medication of any kind? Y/N
AHT, Statin.

• Any disorders of Urinary System?

Y/N

• Any disorder of the Eyes, Ears, Nose, Throat or Mouth & Skin

Y/N

FOR FEMALE CANDIDATES ONLY NA

a. Is there any history of diseases of breast/genital organs?

Y/N

d. Do you have any history of miscarriage/abortion or MTP

Y/N

b. Is there any history of abnormal PAP Smear/Mammogram/USG of Pelvis or any other tests? (If yes attach reports)

Y/N

e. For Parous Women, were there any complication during pregnancy such as gestational diabetes, hypertension etc

Y/N

c. Do you suspect any disease of Uterus, Cervix or Ovaries?

Y/N

f. Are you now pregnant? If yes, how many months?

Y/N

CONFIDENTIAL COMMENTS FROM MEDICAL EXAMINER

➤ Was the examinee co-operative?

Y/N

➤ Is there anything about the examinee's health, lifestyle that might affect him/her in the near future with regard to his/her job?

Y/N

➤ Are there any points on which you suggest further information be obtained?

Y/N

➤ Based on your clinical impression, please provide your suggestions and recommendations below:

Medical consult

➤ Do you think he/she is **MEDICALLY FIT** or **UNFIT** for employment.

MEDICAL EXAMINER'S DECLARATION

I hereby confirm that I have examined the above individual after verification of his/her identity and the findings stated above are true and correct to the best of my knowledge.

Name & Signature of the Medical Examiner :

Seal of Medical Examiner :

Dr. GEORGE THOMAS
MD, FCSI, FIAE
MEDICAL EXAMINER
Reg: 86614

Name & Seal of DDRC SRL Branch :

Date & Time :



16/01/2024

DDRC agilus Pathlabs Limited.

Corp. Office : Express House, Second Floor, Opp. Pothys Silks, Banerjee Road, Kaloor -682017

Contact :- 93334 93334, Web :- www.ddrcagilus.com Email :- info.ddrc@agilus.in

PATIENT NAME : DIPU R

REF. DOCTOR : DR. MEDIWHEEL

CODE/NAME & ADDRESS : CA00010147 -
MEDIWHEEL ARCOFEMI HEALTHCARE LIMITED
F701A, LADO SARAI, NEW DELHI,SOUTH DELHI,
DELHI,
SOUTH DELHI 110030
8800465156

ACCESSION NO : **4126XA004713**
PATIENT ID : DIPUM2906864123
CLIENT PATIENT ID:
ABHA NO :

AGE/SEX : 38 Years Male
DRAWN :
RECEIVED : 13/01/2024 10:21:32
REPORTED : 13/01/2024 17:09:50

Test Report Status	Final	Results	Biological Reference Interval	Units
--------------------	-------	---------	-------------------------------	-------

MEDIWHEEL HEALTH CHEKUP BELOW 40(M)TMT

OPHTHAL

OPHTHAL Completed

TREADMILL TEST

TREADMILL TEST COMPLETED

PHYSICAL EXAMINATION

PHYSICAL EXAMINATION Completed

DR.SMITHA PAULSON,MD
(PATH),DPB
(Reg No - TCMC:35960)
LAB DIRECTOR & HEAD-
HISTOPATHOLOGY & CYTOLOGY

DR.NILA THERESA DAVIS,MBBS
MD(PATH)
(Reg No - TCMC:47450)
CONSULTANT PATHOLOGIST

DR.TEJAS PRASAD
VIDWANS ,MBBS MD(PATH)(Reg
No -MMC 2017/08/3919)
CONSULTANT PATHOLOGIST



View Details



View Report

PERFORMED AT :

DDRC AGILUS PATHLABS LIMITED
DDRC agilus TOWER, G-131,PANAMPILLY NAGAR,
ERNAKULAM, 682036
KERALA, INDIA
Tel : 93334 93334
Email : customercare.ddrc@agilus.in



Patient Ref. No. 66600007476208

PATIENT NAME : DIPU R

REF. DOCTOR : DR. MEDIWHEEL

CODE/NAME & ADDRESS : CA00010147 -
MEDIWHEEL ARCOFEMI HEALTHCARE LIMITED
F701A, LADO SARAI, NEW DELHI,SOUTH DELHI,
DELHI,
SOUTH DELHI 110030
8800465156

ACCESSION NO : **4126XA004713**
PATIENT ID : DIPUM2906864123
CLIENT PATIENT ID:
ABHA NO :

AGE/SEX : 38 Years Male
DRAWN :
RECEIVED : 13/01/2024 10:21:32
REPORTED : 13/01/2024 17:09:50

Test Report Status	Final	Results	Units
--------------------	-------	---------	-------

MEDIWHEEL HEALTH CHEKUP BELOW 40(M)TMT

ECG WITH REPORT

REPORT

COMPLETED

USG ABDOMEN AND PELVIS

REPORT

COMPLETED

CHEST X-RAY WITH REPORT

REPORT

COMPLETED

HAEMATOLOGY

MEDIWHEEL HEALTH CHEKUP BELOW 40(M)TMT

GLYCOSYLATED HEMOGLOBIN(HBA1C), EDTA WHOLE BLOOD

HBA1C 6.4 Normal : 4.0 - 5.6%
Non-diabetic level : < 5.7%.
Diabetic : >6.5%

Glycemic control goal
More stringent goal : < 6.5 %.
General goal : < 7%.
Less stringent goal : < 8%.

Glycemic targets in CKD :-
If eGFR > 60 : < 7%.
If eGFR < 60 : 7 - 8.5%.

MEAN PLASMA GLUCOSE **137.0 High** < 116.0 mg/dL

DR.SMITHA PAULSON,MD
(PATH),DPB
(Reg No - TCMC:35960)
LAB DIRECTOR & HEAD-
HISTOPATHOLOGY & CYTOLOGY

DR.NILA THERESA DAVIS,MBBS
MD(PATH)
(Reg No - TCMC:47450)
CONSULTANT PATHOLOGIST

DR.TEJAS PRASAD
VIDWANS ,MBBS MD(PATH)(Reg
No -MMC 2017/08/3919)
CONSULTANT PATHOLOGIST



View Details



View Report

PERFORMED AT :

DDRC AGILUS PATHLABS LIMITED
DDRC agilus TOWER, G-131,PANAMPILLY NAGAR,
ERNAKULAM, 682036
KERALA, INDIA
Tel : 93334 93334
Email : customercare.ddrc@agilus.in





MC-5897

PATIENT NAME : DIPU R

REF. DOCTOR : DR. MEDIWHEEL

CODE/NAME & ADDRESS : CA00010147 -
MEDIWHEEL ARCOFEMI HEALTHCARE LIMITED
F701A, LADO SARAI, NEW DELHI,SOUTH DELHI,
DELHI,
SOUTH DELHI 110030
8800465156

ACCESSION NO : **4126XA004713**
PATIENT ID : DIPUM2906864123
CLIENT PATIENT ID:
ABHA NO :

AGE/SEX : 38 Years Male
DRAWN :
RECEIVED : 13/01/2024 10:21:32
REPORTED : 13/01/2024 17:09:50

Test Report Status	Final	Results	Units
--------------------	-------	---------	-------

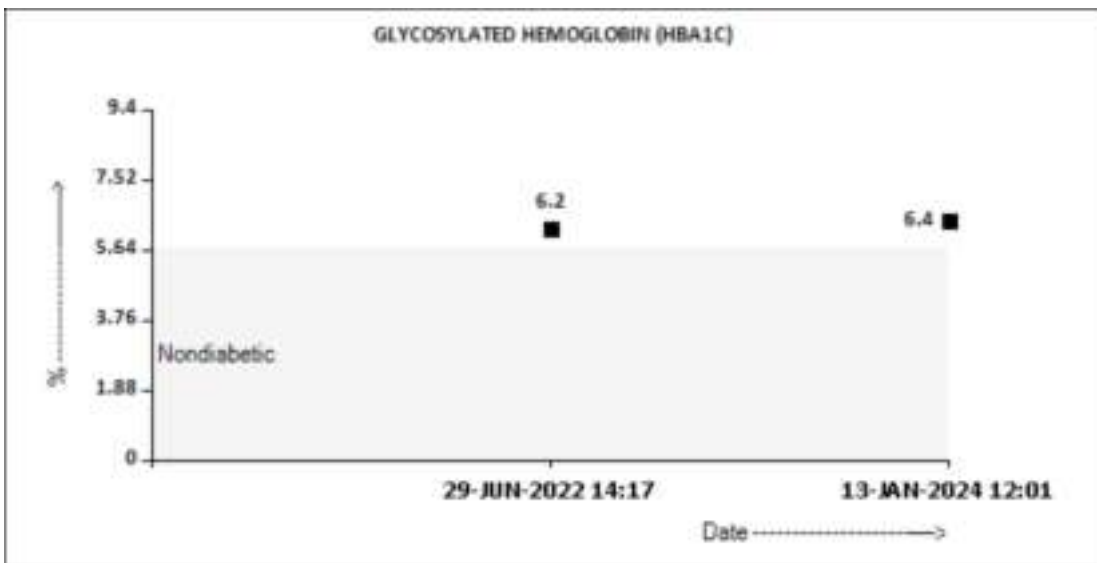

BLOOD COUNTS,EDTA WHOLE BLOOD

HEMOGLOBIN	16.4	13.0 - 17.0	g/dL
RED BLOOD CELL COUNT	5.67 High	4.50 - 5.50	mil/ μ L
WHITE BLOOD CELL COUNT	6.78	4.0 - 10.0	thou/ μ L
PLATELET COUNT	287	150 - 410	thou/ μ L

RBC AND PLATELET INDICES

HEMATOCRIT	50.0	40.0 - 50.0	%
MEAN CORPUSCULAR VOL	88.2	83.0 - 101	fL
MEAN CORPUSCULAR HGB.	28.9	27.0 - 32.0	pg
MEAN CORPUSCULAR HEMOGLOBIN CONCENTRATION	32.8	31.50 - 34.50	g/dL
RED CELL DISTRIBUTION WIDTH	13.0	11.60 - 14.0	%
MENTZER INDEX	15.6		
MEAN PLATELET VOLUME	9.5	6.80 - 10.90	fL

DR.HARI SHANKAR, MBBS MD
(Reg No - TCMC:62092)
HEAD - Biochemistry & Immunology

DR.NISHA G,MBBS MD(PATH),
(Reg No - TCMC:45399)
CONSULTANT PATHOLOGIST

DR.SMITHA PAULSON,MD
(PATH),DPB
(Reg No - TCMC:35960)
LAB DIRECTOR & HEAD- HISTOPATHOLOGY & CYTOLOGY



View Details



View Report

PERFORMED AT :

DDRC AGILUS PATHLABS LIMITED
DDRC agilus TOWER, G-131,PANAMPILLY NAGAR,
ERNAKULAM, 682036
KERALA, INDIA
Tel : 93334 93334
Email : customercare.ddrc@agilus.in



Patient Ref. No. 66600007476208



MC-5897

PATIENT NAME : DIPU R

REF. DOCTOR : DR. MEDIWHEEL

CODE/NAME & ADDRESS : CA00010147 -
MEDIWHEEL ARCOFEMI HEALTHCARE LIMITED
F701A, LADO SARAI, NEW DELHI,SOUTH DELHI,
DELHI,
SOUTH DELHI 110030
8800465156

ACCESSION NO : **4126XA004713**
PATIENT ID : DIPUM2906864123
CLIENT PATIENT ID:
ABHA NO :

AGE/SEX : 38 Years Male
DRAWN :
RECEIVED : 13/01/2024 10:21:32
REPORTED : 13/01/2024 17:09:50

Test Report Status	Final	Results	Units
--------------------	-------	---------	-------

WBC DIFFERENTIAL COUNT

SEGMENTED NEUTROPHILS	57	40.0 - 80.0	%
LYMPHOCYTES	33	20.0 - 40.0	%
MONOCYTES	4	2.0 - 10.0	%
EOSINOPHILS	6	1.0 - 6.0	%
BASOPHILS	0	0.0 - 1.0	%
ABSOLUTE NEUTROPHIL COUNT	3.84	2.0 - 7.0	thou/ μ L
ABSOLUTE LYMPHOCYTE COUNT	2.23	1.0 - 3.0	thou/ μ L
ABSOLUTE MONOCYTE COUNT	0.26	0.20 - 1.0	thou/ μ L
ABSOLUTE EOSINOPHIL COUNT	0.43	0.02 - 0.50	thou/ μ L
ABSOLUTE BASOPHIL COUNT	0.00	0.00 - 0.10	thou/ μ L
NEUTROPHIL LYMPHOCYTE RATIO (NLR)	1.7		

ERYTHROCYTE SEDIMENTATION RATE (ESR),EDTA BLOOD

SEDIMENTATION RATE (ESR)	02	0 - 14	mm at 1 hr
--------------------------	----	--------	------------

METHOD : WESTERGREN METHOD

MEDIWHEEL HEALTH CHEKUP BELOW 40(M)TMT

SUGAR URINE - POST PRANDIAL

SUGAR URINE - POST PRANDIAL	NOT DETECTED	NOT DETECTED
-----------------------------	--------------	--------------

SUGAR URINE - FASTING

SUGAR URINE - FASTING	NOT DETECTED	NOT DETECTED
-----------------------	--------------	--------------

IMMUNOHAEMATOLOGY

MEDIWHEEL HEALTH CHEKUP BELOW 40(M)TMT

DR.HARI SHANKAR, MBBS MD
(Reg No - TCMC:62092)
HEAD - Biochemistry & Immunology

DR.NISHA G,MBBS MD(PATH),
(Reg No - TCMC:45399)
CONSULTANT PATHOLOGIST



View Details



View Report

PERFORMED AT :

DDRC AGILUS PATHLABS LIMITED
DDRC agilus TOWER, G-131,PANAMPILLY NAGAR,
ERNAKULAM, 682036
KERALA, INDIA
Tel : 93334 93334
Email : customercare.ddrc@agilus.in



Patient Ref. No. 66600007476208



MC-5897

PATIENT NAME : DIPU R

REF. DOCTOR : DR. MEDIWHEEL

CODE/NAME & ADDRESS : CA00010147 - MEDIWHEEL ARCOFEMI HEALTHCARE LIMITED F701A, LADO SARAI, NEW DELHI,SOUTH DELHI, DELHI, SOUTH DELHI 110030 8800465156	ACCESSION NO : 4126XA004713	AGE/SEX : 38 Years Male
	PATIENT ID : DIPUM2906864123	DRAWN :
	CLIENT PATIENT ID:	RECEIVED : 13/01/2024 10:21:32
	ABHA NO :	REPORTED : 13/01/2024 17:09:50

Test Report Status	Final	Results	Units
--------------------	-------	---------	-------

ABO GROUP & RH TYPE, EDTA WHOLE BLOOD

ABO GROUP	TYPE A
RH TYPE	POSITIVE

Interpretation(s)
 ABO GROUP & RH TYPE, EDTA WHOLE BLOOD-Blood group is identified by antigens and antibodies present in the blood. Antigens are protein molecules found on the surface of red blood cells. Antibodies are found in plasma. To determine blood group, red cells are mixed with different antibody solutions to give A,B,O or AB.

Disclaimer: "Please note, as the results of previous ABO and Rh group (Blood Group) for pregnant women are not available, please check with the patient records for availability of the same."

The test is performed by both forward as well as reverse grouping methods.

BIO CHEMISTRY

MEDIWHEEL HEALTH CHEKUP BELOW 40(M)TMT

BUN/CREAT RATIO

BUN/CREAT RATIO	8.2
-----------------	-----

CREATININE, SERUM

CREATININE	0.92	18 - 60 yrs : 0.9 - 1.3	mg/dL
------------	------	-------------------------	-------



DR.SMITHA PAULSON,MD
 (PATH),DPB
 (Reg No - TCMC:35960)
 LAB DIRECTOR & HEAD-
 HISTOPATHOLOGY & CYTOLOGY



DR.HARI SHANKAR, MBBS MD
 (Reg No - TCMC:62092)
 HEAD - Biochemistry &
 Immunology



View Details



View Report

PERFORMED AT :

DDRC AGILUS PATHLABS LIMITED
 DDRC agilus TOWER, G-131,PANAMPILLY NAGAR,
 ERNAKULAM, 682036
 KERALA, INDIA
 Tel : 93334 93334
 Email : customercare.ddrc@agilus.in



Patient Ref. No. 66600007476208



MC-5897

PATIENT NAME : DIPU R

REF. DOCTOR : DR. MEDIWHEEL

CODE/NAME & ADDRESS : CA00010147 -
MEDIWHEEL ARCOFEMI HEALTHCARE LIMITED
F701A, LADO SARAI, NEW DELHI,SOUTH DELHI,
DELHI,
SOUTH DELHI 110030
8800465156

ACCESSION NO : **4126XA004713**
PATIENT ID : DIPUM2906864123
CLIENT PATIENT ID:
ABHA NO :

AGE/SEX : 38 Years Male
DRAWN :
RECEIVED : 13/01/2024 10:21:32
REPORTED : 13/01/2024 17:09:50

Test Report Status	Final	Results	Units
--------------------	-------	---------	-------

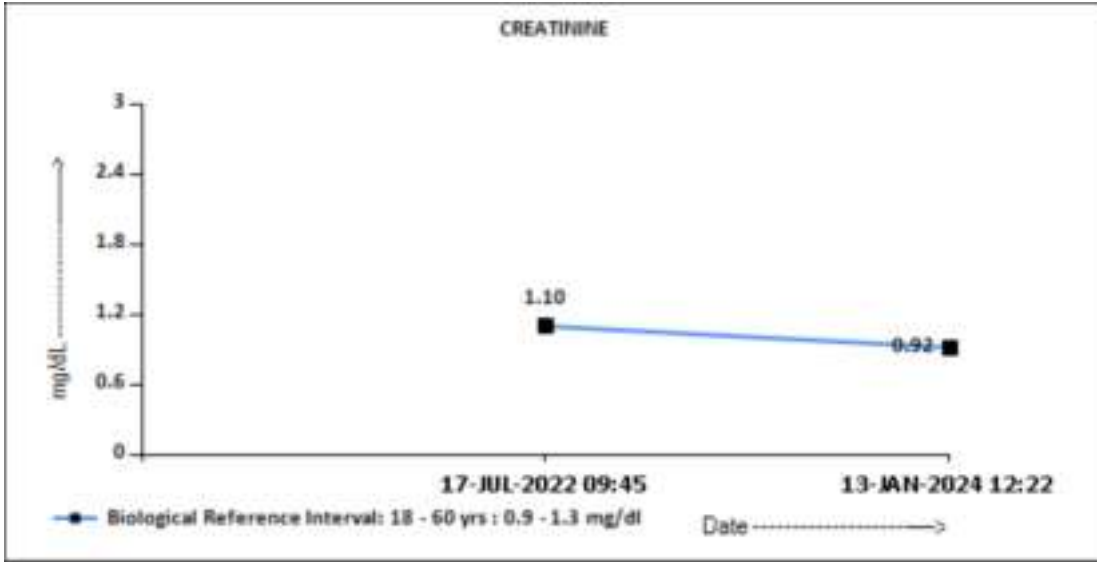

GLUCOSE, POST-PRANDIAL, PLASMA

GLUCOSE, POST-PRANDIAL, PLASMA **183 High** mg/dL
 Diabetes Mellitus : > or = 200. mg/dL
 Impaired Glucose tolerance/
 Prediabetes : 140 - 199.
 Hypoglycemia : < 55.

GLUCOSE FASTING,FLUORIDE PLASMA

FBS (FASTING BLOOD SUGAR) **95** mg/dL
 Diabetes Mellitus : > or = 126. mg/dL
 Impaired fasting Glucose/
 Prediabetes : 101 - 125.
 Hypoglycemia : < 55.

DR.SMITHA PAULSON,MD
(PATH),DPB
(Reg No - TCMC:35960)
**LAB DIRECTOR & HEAD-
HISTOPATHOLOGY & CYTOLOGY**

DR.HARI SHANKAR, MBBS MD
(Reg No - TCMC:62092)
**HEAD - Biochemistry &
Immunology**



View Details



View Report

PERFORMED AT :

DDRC AGILUS PATHLABS LIMITED
DDRC agilus TOWER, G-131,PANAMPILLY NAGAR,
ERNAKULAM, 682036
KERALA, INDIA
Tel : 93334 93334
Email : customercare.ddrc@agilus.in



Patient Ref. No. 66600007476208



MC-5897

PATIENT NAME : DIPU R

REF. DOCTOR : DR. MEDIWHEEL

CODE/NAME & ADDRESS : CA00010147 -
MEDIWHEEL ARCOFEMI HEALTHCARE LIMITED
F701A, LADO SARAI, NEW DELHI,SOUTH DELHI,
DELHI,
SOUTH DELHI 110030
8800465156

ACCESSION NO : **4126XA004713**
PATIENT ID : DIPUM2906864123
CLIENT PATIENT ID:
ABHA NO :

AGE/SEX : 38 Years Male
DRAWN :
RECEIVED : 13/01/2024 10:21:32
REPORTED : 13/01/2024 17:09:50

Test Report Status	Final	Results	Units
--------------------	-------	---------	-------

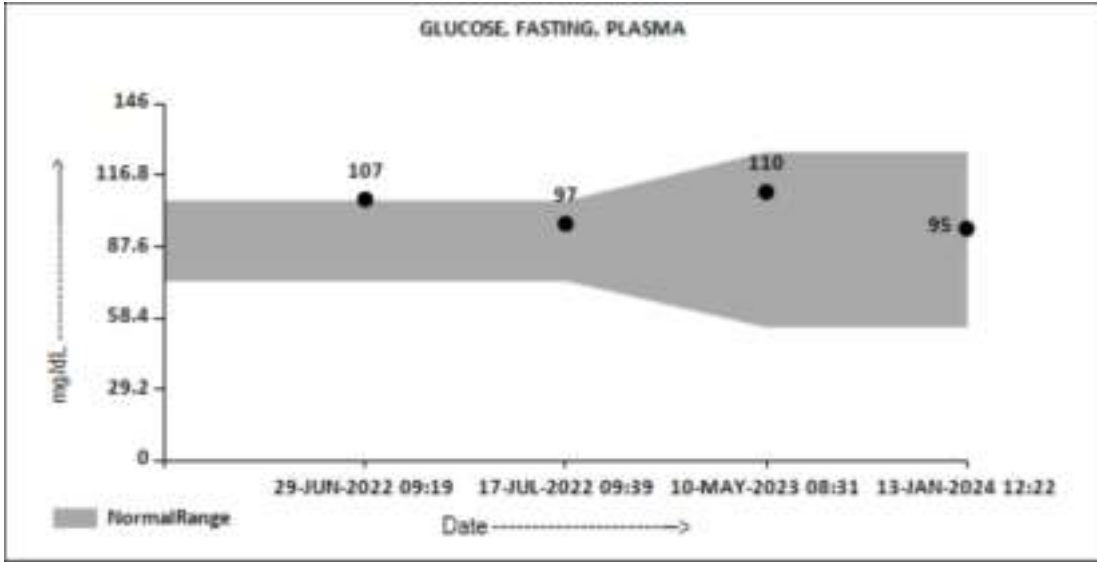

LIVER FUNCTION TEST WITH GGT

BILIRUBIN, TOTAL	1.05	General Range : < 1.1	mg/dL
BILIRUBIN, DIRECT	0.52 High	General Range : < 0.3	mg/dL
BILIRUBIN, INDIRECT	0.53	General Range : <0.85	mg/dL
TOTAL PROTEIN	7.0	Ambulatory : 6.4 - 8.3 Recumbant : 6 - 7.8	g/dL
ALBUMIN	4.7	20-60yrs : 3.5 - 5.2	g/dL
GLOBULIN	2.3	General Range : 2 - 3.5 Premature Neonates : 0.29 - 1.04	g/dL
ALBUMIN/GLOBULIN RATIO	2.0	General Range : 1.1 - 2.5	RATIO
ASPARTATE AMINOTRANSFERASE (AST/SGOT)	36	Adults : < 40	U/L
ALANINE AMINOTRANSFERASE (ALT/SGPT)	93	Adults : < 45	U/L
ALKALINE PHOSPHATASE	93	Adult(<60yrs) : 40 -130	U/L
GAMMA GLUTAMYL TRANSFERASE (GGT)	29	Adult (Male) : < 60	U/L

TOTAL PROTEIN, SERUM

DR.SMITHA PAULSON,MD
(PATH),DPB
(Reg No - TCMC:35960)
LAB DIRECTOR & HEAD-
HISTOPATHOLOGY & CYTOLOGY

DR.HARI SHANKAR, MBBS MD
(Reg No - TCMC:62092)
HEAD - Biochemistry &
Immunology



View Details



View Report

PERFORMED AT :

DDRC AGILUS PATHLABS LIMITED
DDRC agilus TOWER, G-131,PANAMPILLY NAGAR,
ERNAKULAM, 682036
KERALA, INDIA
Tel : 93334 93334
Email : customercare.ddrc@agilus.in



Patient Ref. No. 66600007476208



MC-5897

PATIENT NAME : DIPU R

REF. DOCTOR : DR. MEDIWHEEL

CODE/NAME & ADDRESS : CA00010147 -
MEDIWHEEL ARCOFEMI HEALTHCARE LIMITED
F701A, LADO SARAI, NEW DELHI,SOUTH DELHI,
DELHI,
SOUTH DELHI 110030
8800465156

ACCESSION NO : **4126XA004713**
PATIENT ID : DIPUM2906864123
CLIENT PATIENT ID:
ABHA NO :

AGE/SEX : 38 Years Male
DRAWN :
RECEIVED : 13/01/2024 10:21:32
REPORTED : 13/01/2024 17:09:50

Test Report Status	Final	Results	Units
TOTAL PROTEIN		7.0	Ambulatory : 6.4 - 8.3 Recumbant : 6 - 7.8 g/dL
URIC ACID, SERUM			
URIC ACID		5.4	Adults : 3.4-7 mg/dL
BLOOD UREA NITROGEN (BUN), SERUM			
BLOOD UREA NITROGEN		7	Adult(<60 yrs) : 6 to 20 mg/dL

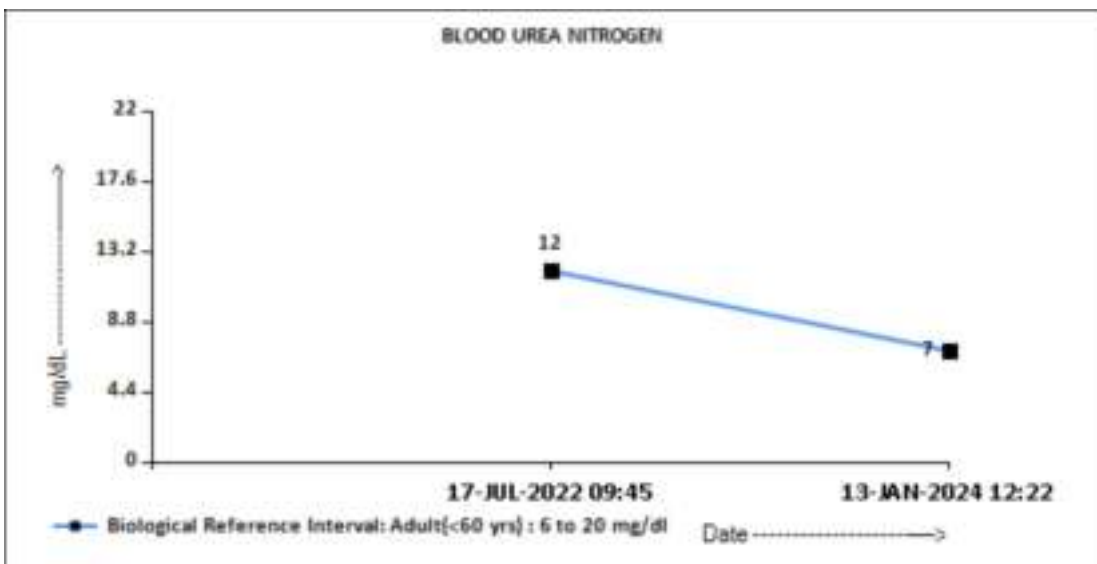

BIOCHEMISTRY - LIPID

MEDIWHEEL HEALTH CHEKUP BELOW 40(M)TMT

LIPID PROFILE, SERUM

CHOLESTEROL	115	Desirable : < 200 Borderline : 200-239 High : >or= 240	mg/dL
-------------	-----	--	-------

DR.SMITHA PAULSON,MD
(PATH),DPB
(Reg No - TCMC:35960)
**LAB DIRECTOR & HEAD-
HISTOPATHOLOGY & CYTOLOGY**

DR.HARI SHANKAR, MBBS MD
(Reg No - TCMC:62092)
**HEAD - Biochemistry &
Immunology**



View Details



View Report

PERFORMED AT :

DDRC AGILUS PATHLABS LIMITED
DDRC agilus TOWER, G-131,PANAMPILLY NAGAR,
ERNAKULAM, 682036
KERALA, INDIA
Tel : 93334 93334
Email : customercare.ddrc@agilus.in



Patient Ref. No. 66600007476208



MC-5897

PATIENT NAME : DIPU R

REF. DOCTOR : DR. MEDIWHEEL

CODE/NAME & ADDRESS : CA00010147 -

MEDIWHEEL ARCOFEMI HEALTHCARE LIMITED
F701A, LADO SARAI, NEW DELHI,SOUTH DELHI,
DELHI,
SOUTH DELHI 110030
8800465156

ACCESSION NO : 4126XA004713

PATIENT ID : DIPUM2906864123

CLIENT PATIENT ID:

ABHA NO :

AGE/SEX : 38 Years Male

DRAWN :

RECEIVED : 13/01/2024 10:21:32

REPORTED : 13/01/2024 17:09:50

Test Report Status	Final	Results	Units
TRIGLYCERIDES	118	Normal : < 150 High : 150-199 Hypertriglyceridemia : 200-499 Very High : > 499	mg/dL
HDL CHOLESTEROL	39	General range : 40-60	mg/dL
LDL CHOLESTEROL, DIRECT	75	Optimum : < 100 Above Optimum : 100-129 Borderline High : 130-159 High : 160-189 Very High : >or= 190	mg/dL
NON HDL CHOLESTEROL	76	Desirable : < 130 Above Desirable : 130 -159 Borderline High : 160 - 189 High : 190 - 219 Very high : > / = 220	mg/dL
VERY LOW DENSITY LIPOPROTEIN CHOL/HDL RATIO	23.6 3.0	</= 30.0 Low Risk : 3.3 - 4.4 Average Risk : 4.5 - 7.0 Moderate Risk : 7.1 - 11.0 High Risk : > 11.0	mg/dL
LDL/HDL RATIO	1.9	Desirable/Low Risk - 0.5-3 Borderline/Moderate Risk- 3.1-6 High Risk- >6.0	

SPECIALISED CHEMISTRY - HORMONE

MEDIWHEEL HEALTH CHEKUP BELOW 40(M)TMT

THYROID PANEL, SERUM

T3	95.20	Adult : 80-200	ng/dL
T4	5.10	Adults : 4.5-12.1	µg/dl
TSH 3RD GENERATION	1.360	21-50 yrs : 0.4 - 4.2	µIU/mL

DR.HARI SHANKAR, MBBS MD
(Reg No - TCMC:62092)
HEAD - Biochemistry & Immunology

DR.SMITHA PAULSON,MD
(PATH),DPB
(Reg No - TCMC:35960)
LAB DIRECTOR & HEAD- HISTOPATHOLOGY & CYTOLOGY



View Details



View Report

PERFORMED AT :

DDRC AGILUS PATHLABS LIMITED
DDRC agilus TOWER, G-131,PANAMPILLY NAGAR,
ERNAKULAM, 682036
KERALA, INDIA
Tel : 93334 93334
Email : customercare.ddrc@agilus.in



Patient Ref. No. 66600007476208



MC-5897

PATIENT NAME : DIPU R

REF. DOCTOR : DR. MEDIWHEEL

CODE/NAME & ADDRESS : CA00010147 -
MEDIWHEEL ARCOFEMI HEALTHCARE LIMITED
F701A, LADO SARAI, NEW DELHI,SOUTH DELHI,
DELHI,
SOUTH DELHI 110030
8800465156

ACCESSION NO : **4126XA004713**
PATIENT ID : DIPUM2906864123
CLIENT PATIENT ID:
ABHA NO :

AGE/SEX : 38 Years Male
DRAWN :
RECEIVED : 13/01/2024 10:21:32
REPORTED : 13/01/2024 17:09:50

Test Report Status	Final	Results	Units
--------------------	-------	---------	-------

CLINICAL PATH - URINALYSIS

MEDIWHEEL HEALTH CHEKUP BELOW 40(M)TMT

PHYSICAL EXAMINATION, URINE

COLOR **AMBER**
APPEARANCE **CLEAR**

CHEMICAL EXAMINATION, URINE

PH	6.5	4.8 - 7.4
SPECIFIC GRAVITY	1.020	1.015 - 1.030
PROTEIN	NOT DETECTED	NOT DETECTED
GLUCOSE	NOT DETECTED	NOT DETECTED
KETONES	NOT DETECTED	NOT DETECTED
BLOOD	NOT DETECTED	NOT DETECTED
BILIRUBIN	NOT DETECTED	NOT DETECTED
UROBILINOGEN	NORMAL	NORMAL
NITRITE	NOT DETECTED	NOT DETECTED
LEUKOCYTE ESTERASE	NOT DETECTED	NOT DETECTED

MICROSCOPIC EXAMINATION, URINE

RED BLOOD CELLS	NOT DETECTED	NOT DETECTED	/HPF
WBC	2-3	0-5	/HPF
EPITHELIAL CELLS	1-2	0-5	/HPF
CASTS	NOT DETECTED		
CRYSTALS	NOT DETECTED		
BACTERIA	NOT DETECTED	NOT DETECTED	
YEAST	NOT DETECTED	NOT DETECTED	

DR.NISHA G,MBBS MD(PATH),
(Reg No - TCMC:45399)
CONSULTANT PATHOLOGIST

DR.HARI SHANKAR, MBBS MD
(Reg No - TCMC:62092)
HEAD - Biochemistry & Immunology

DR.SMITHA PAULSON,MD
(PATH),DPB
(Reg No - TCMC:35960)
LAB DIRECTOR & HEAD- HISTOPATHOLOGY & CYTOLOGY



View Details



View Report

PERFORMED AT :

DDRC AGILUS PATHLABS LIMITED
DDRC agilus TOWER, G-131,PANAMPILLY NAGAR,
ERNAKULAM, 682036
KERALA, INDIA
Tel : 93334 93334
Email : customercare.ddrc@agilus.in



Patient Ref. No. 66600007476208



MC-5897

PATIENT NAME : DIPU R

REF. DOCTOR : DR. MEDIWHEEL

CODE/NAME & ADDRESS : CA00010147 -
MEDIWHEEL ARCOFEMI HEALTHCARE LIMITED
F701A, LADO SARAI, NEW DELHI,SOUTH DELHI,
DELHI,
SOUTH DELHI 110030
8800465156

ACCESSION NO : **4126XA004713**
PATIENT ID : DIPUM2906864123
CLIENT PATIENT ID:
ABHA NO :

AGE/SEX : 38 Years Male
DRAWN :
RECEIVED : 13/01/2024 10:21:32
REPORTED : 13/01/2024 17:09:50

Test Report Status	Final	Results	Units
--------------------	-------	---------	-------

DR.NISHA G,MBBS MD(PATH),
(Reg No - TCMC:45399)
CONSULTANT PATHOLOGIST



View Details



View Report

PERFORMED AT :

DDRC AGILUS PATHLABS LIMITED
DDRC agilus TOWER, G-131,PANAMPILLY NAGAR,
ERNAKULAM, 682036
KERALA, INDIA
Tel : 93334 93334
Email : customercare.ddrc@agilus.in



Patient Ref. No. 66600007476208



Depu R



From,

DIPU.R.

STOOL TEST NOT REQUIRED

Dipu.R.
DIPU.R.



Date... 13/1/24...

OPHTHALMOLOGY REPORT

This is to certify that I have examined

Mr / Ms : Dipu. R. Aged 38 and his / her

visual standards is as follows :

Visual Acuity:

For far vision

R: 6/6

L: 6/6

For near vision

R: N6

L: N6

Color Vision : Normal



[Signature]
DIYA MARY P ROCKY
(Optometrist)

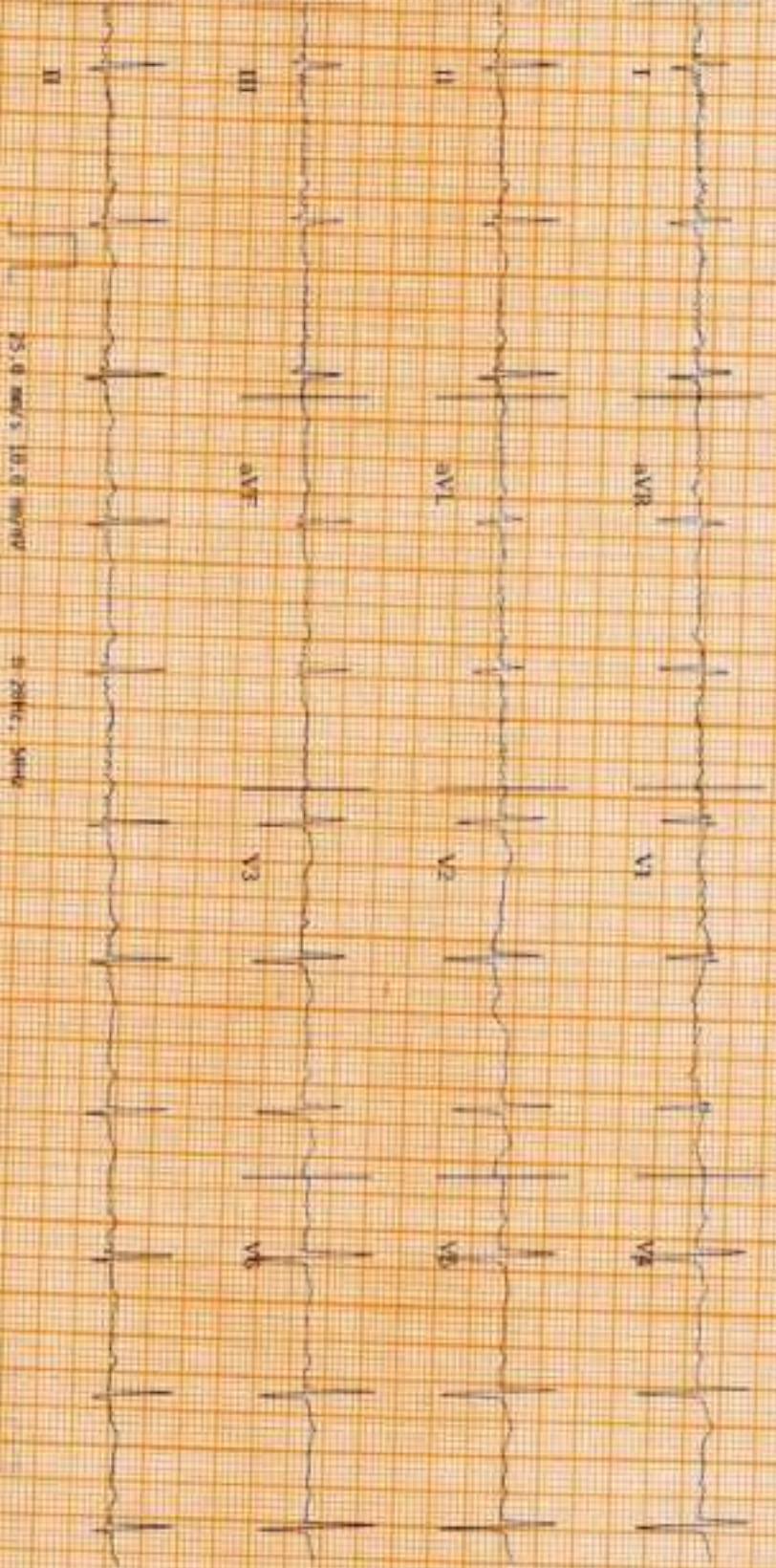

HR: 75 bpm, PR: 200 ms, QRS: 80 ms, QTc: 369 ms, QT: 411 ms, P-R-T: 411-428 ms, P-R-T: 411-428 ms

Sinus Rhythm, First Degree AV Block, Non-specific ST-T Wave Changes. Please repeat ECG with the same ID. Please correlate clinically.

Disclaimer: This report is for informational purposes only. It is not intended to be used for clinical decision making. Please consult your physician for further evaluation and management.

REPORTED BY: *[Signature]*
Dr. Sandeep Kumar
Senior MBBS
MD (CCU)



NAME	MR DIPU R	AGE	38 YRS
SEX	MALE	DATE	January 13, 2024
REFERRAL	MEDIWHEEL	ACC NO	4126XA004713

USG ABDOMEN AND PELVIS

LIVER	Measures ~ 13.3 cm, shows increased echoes. Smooth margins and no obvious focal lesion within. No IHBR dilatation. Portal vein normal in caliber .
GB	Contracted, shows calculus of size 9 x 7 mm.
SPLEEN	Measures ~ 8.6 cm, normal to visualized extent. Splenic vein normal.
PANCREAS	Normal to visualized extent. PD is not dilated.
KIDNEYS	RK: 10.0 x 5.7 cm, appears normal in size and echotexture. LK: 9.4 x 4.8 cm, appears normal in size and echotexture. Small calcifications/soft calculus of size 4.3 mm in right kidney. Maintained corticomedullary differentiation and normal parenchymal thickness. No hydroureteronephrosis.
BLADDER	Normal wall caliber, no internal echoes/calculus within.
PROSTATE	Mild enlarged [28 cc]
FLUID	Nil to visualized extent.
BOWEL	Visualized bowel loops appear normal.

IMPRESSION	<ul style="list-style-type: none"> ↓ Grade II fatty liver. ↓ Cholelithiasis. ↓ Small calcifications/soft calculus of size 4.3 mm in right kidney. ↓ Borderline prostatomegaly.
-------------------	--

Kindly correlate clinically.

Dr. Hrishikesh C
Dr. HRISHIKESH C MBBS DMRD
 Consultant Radiologist



Thank you for referral. Your feedback will be appreciated.

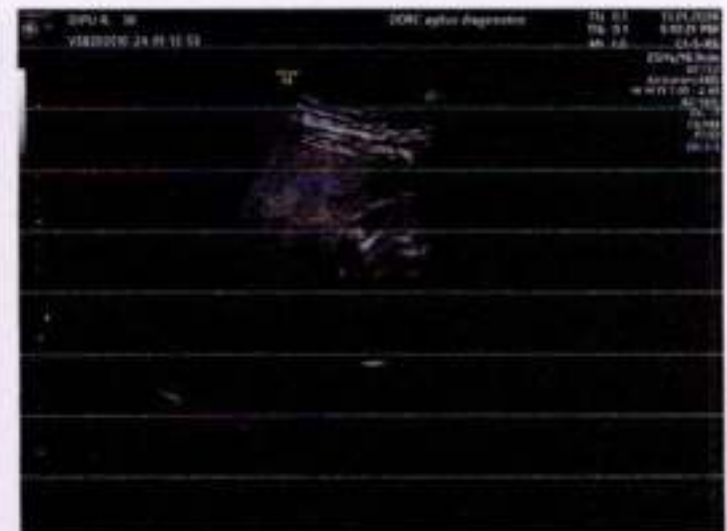

DIPUR (38 M)

Protocol: Bruce

ST Level (mm) ST Slope (mV/s)

DDRC agilus DIAGNOSTICS P NAGAR

ID: XA004713

Date: 13-Jan-24

Exec Time : 0 m 0 s

Stage Time : 0 m 45 s HR: 71 bpm

Stage: Supine

Speed: 0 mph

Grade: 0 %

(THR: 154 bpm)

B.P: 130 / 90

Test Report

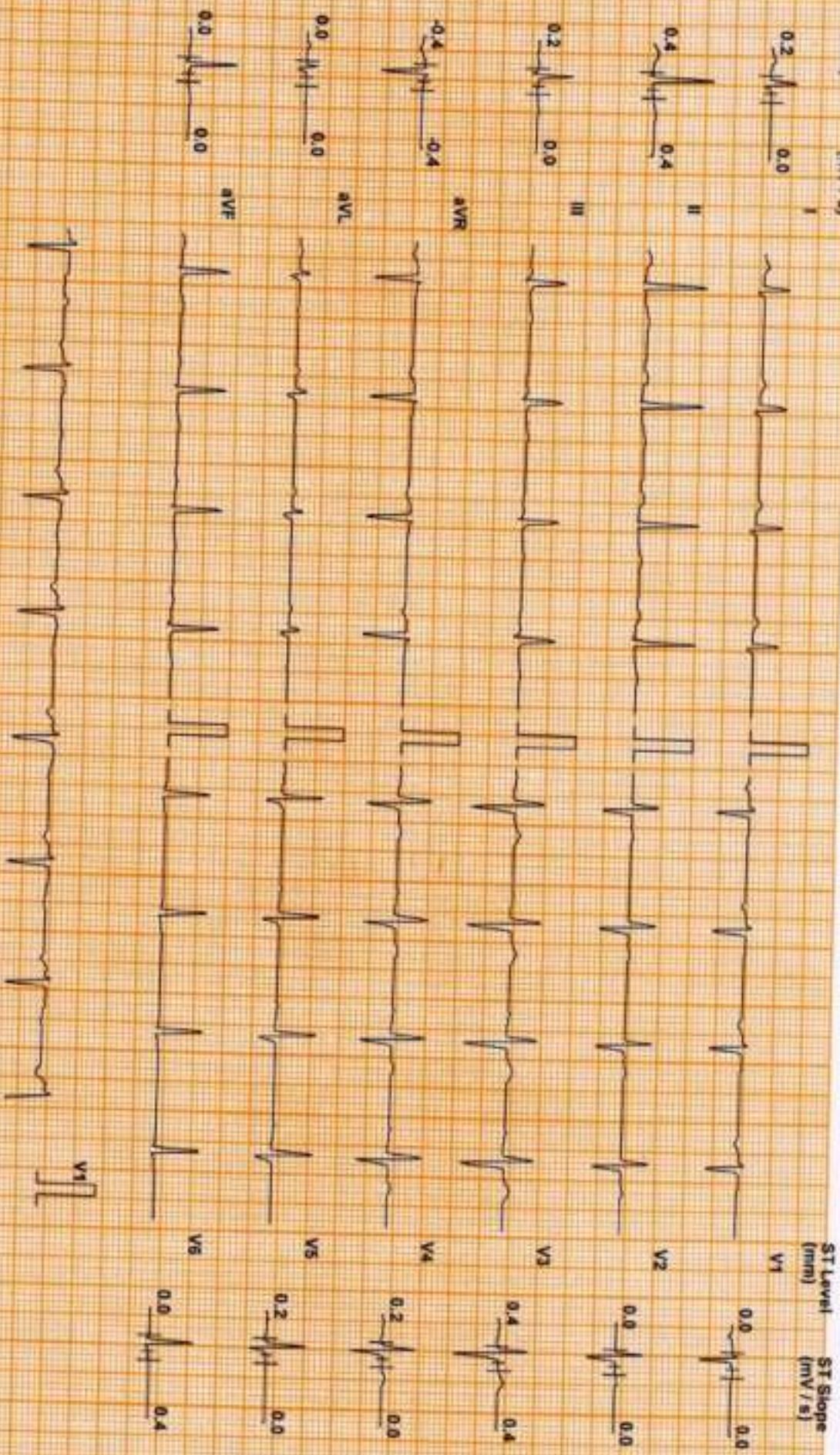

Chart Speed 25 mm/sec
Schäler-Schickler V 47

Filter: 35 Hz

Main Filter ON

Ampl: 10 mm

200 + R - 50 ms

J = R + 60 ms

Paper J = 1 + 60 ms

Linked Median

DIPUR (38 M)

DDRC agilus DIAGNOSTICS P NAGAR

Test Report

Protocol: Bruce

ID: XA004713

Date: 13-Jan-24

Exec Time : 0 m 0 s

Stage Time : 0 m 14 s HR: 92 bpm

Stage: Standing

Speed: 0 mph

Grade: 0 %

(THR: 154 bpm)

B.P: 130 / 90

ST Level (mm) ST Slope (mV/s)

ST Level (mm) ST Slope (mV/s)

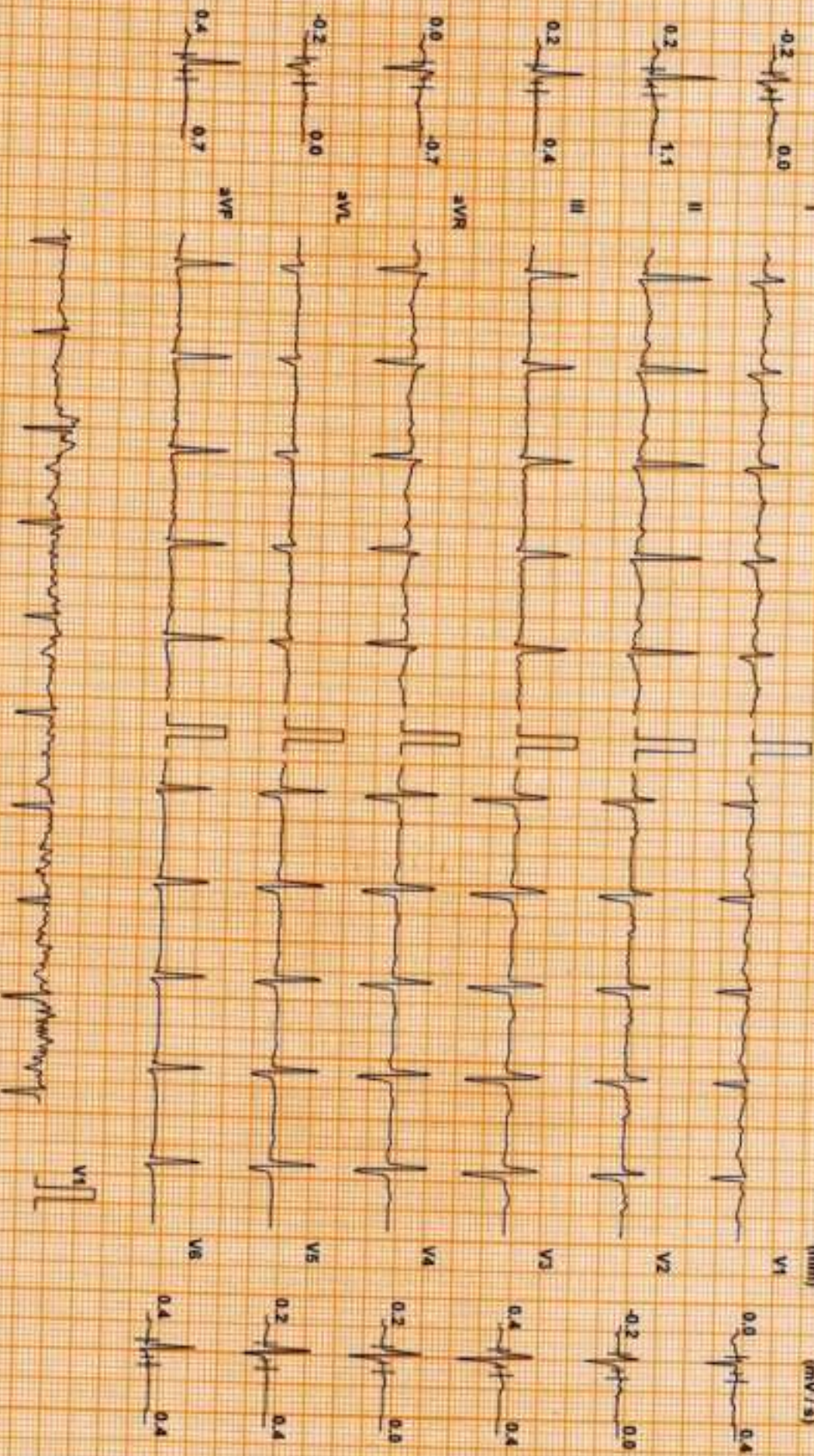

Chart Speed: 25 mm/sec
Scale: Standard V4.7

Filter: 35 Hz

Main: Filtr. ON

Amp: 10 mm

60 = R - 60 ms

J = R - 55 ms

Phys J = J + 60 ms

Ink: Kod Medician

DIPUR (38 M)

Protocol: Bruce

DDRC agilus DIAGNOSTICS P NAGAR

ID: XA004713

Date: 13-Jan-24

Exec Time : 2 m 54 s Stage Time : 2 m 54 s HR: 120 bpm

Stage: 1

Speed: 1.7 mph

Grade: 10 %

(THR: 154 bpm)

B.P.: 130 / 80

Test Report

ST Level (mm) ST Slope (mV/s)

ST Level (mm) ST Slope (mV/s)

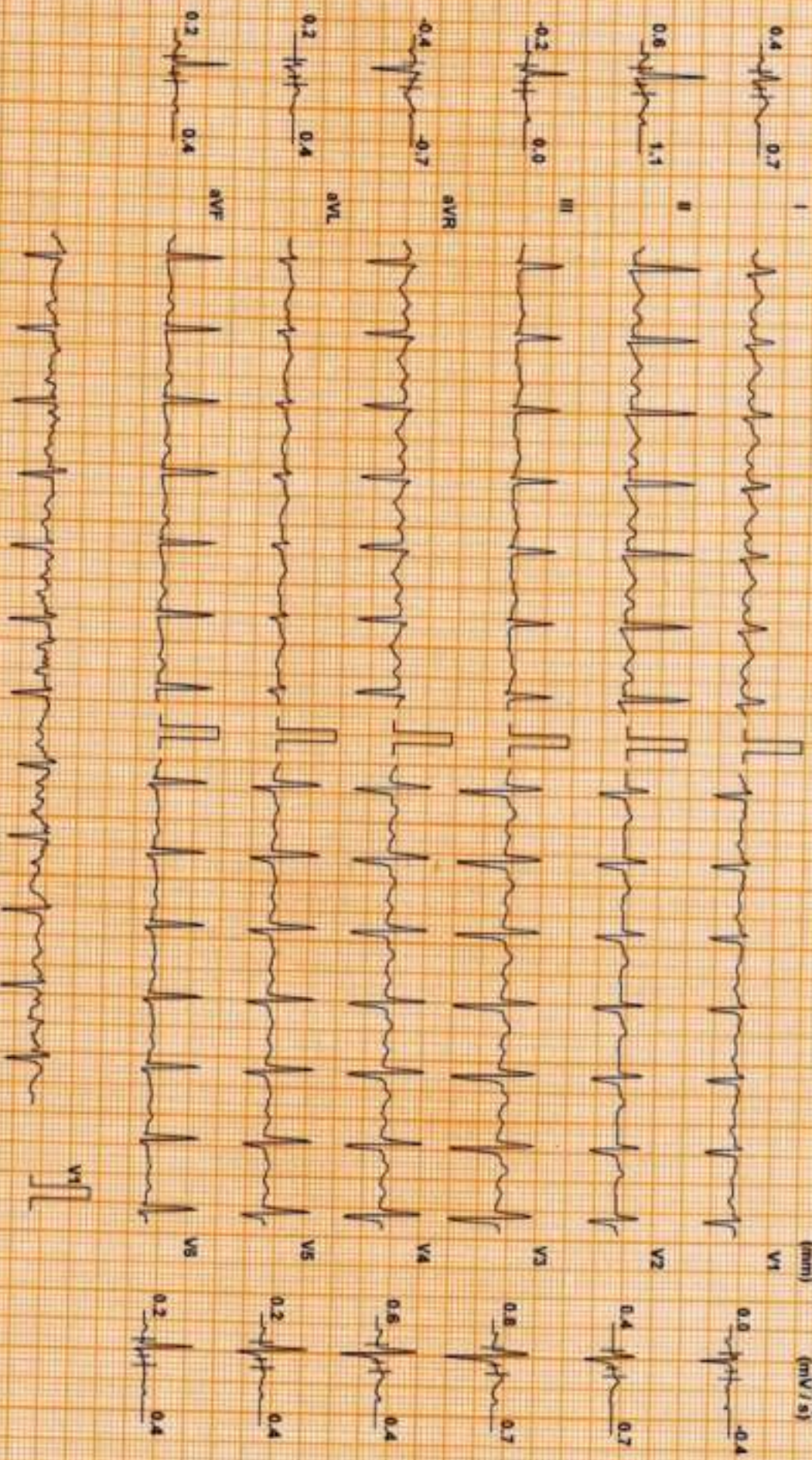

Chart Speed: 25 mm/sec
Scale: Standard V & T

Filter: 35 Hz

Main: Filtr. ON

Amp: 10 mm

RR = R - 60 ms

J = R - 60 ms

PR = J - 60 ms

Linked Median

DIPUR (38 M)

Protocol: Bruce

DDRC agilis DIAGNOSTICS P NAGAR

ID: XA004713

Date: 13-Jan-24

Exec Time : 5 m 54 s Stage Time : 2 m 54 s HR: 136 bpm

Stage: 2

Speed: 2.5 mph

Grade: 12 %

(THR: 154 bpm)

B.P: 140 / 90

Test Report

ST Level (mm) ST Slope (mV/s)

ST Level (mm) ST Slope (mV/s)

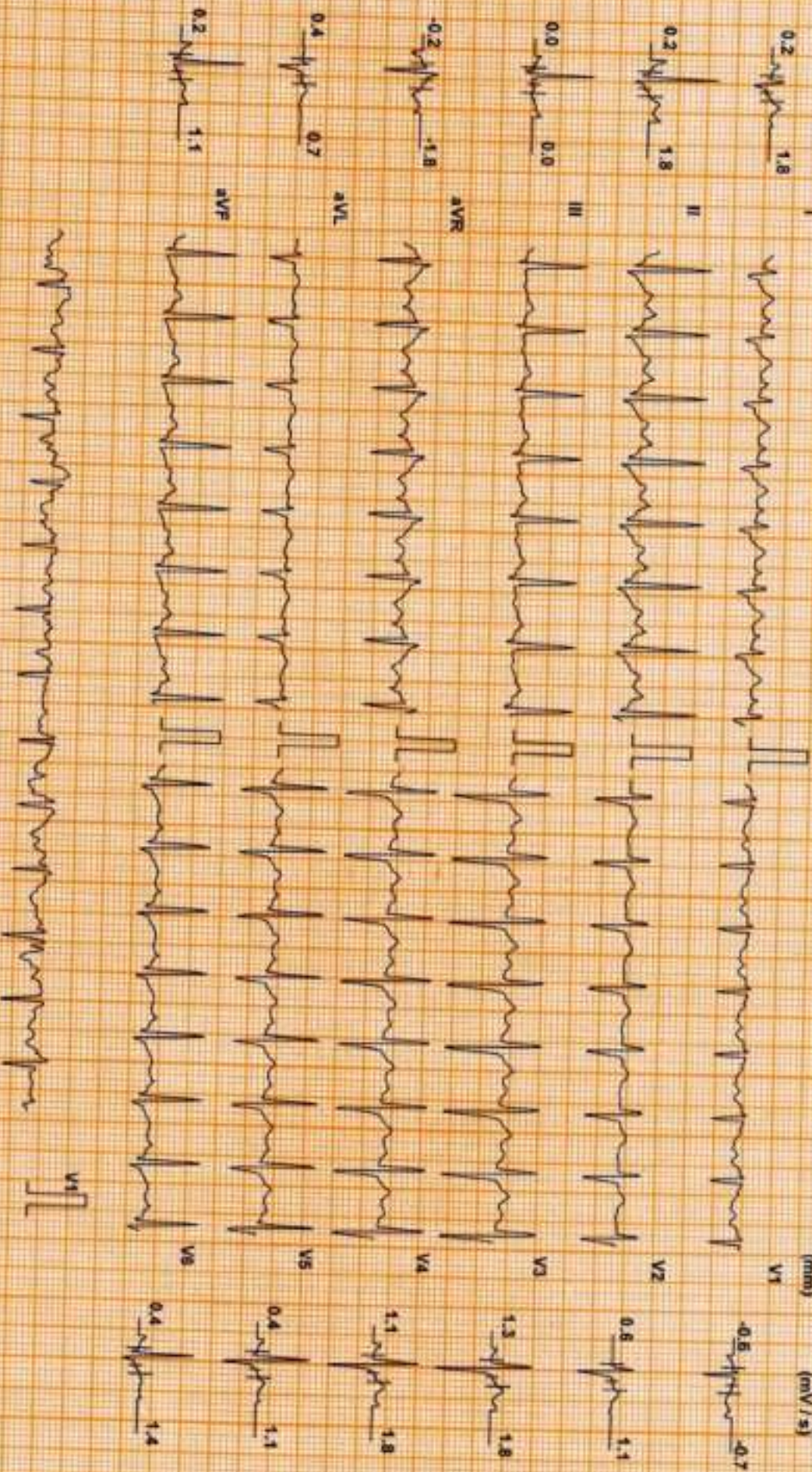

Chart Speed: 25 mm/sec
Scriber Speed: V 4.7

Filter: 35 Hz

Maris Fil: ON

Amp: 10 mm

60 = R - 60 ms

J = R + 60 ms

Pd = J + 60 ms

Linked Median

DIPUR (38 M)

DDRC agilius DIAGNOSTICS P NAGAR

Test Report

Protocol: Bruce

ID: XA004713

Date: 13-Jan-24

Exec Time : 6 m 54 s Stage Time : 0 m 54 s HR: 148 bpm

Stage: Peak Ex

Speed: 3.4 mph

Grade: 14 %

(THR: 154 bpm)

B.P.: 150 / 90

ST Level (mm) ST Slope (mV/s)

ST Level (mm) ST Slope (mV/s)

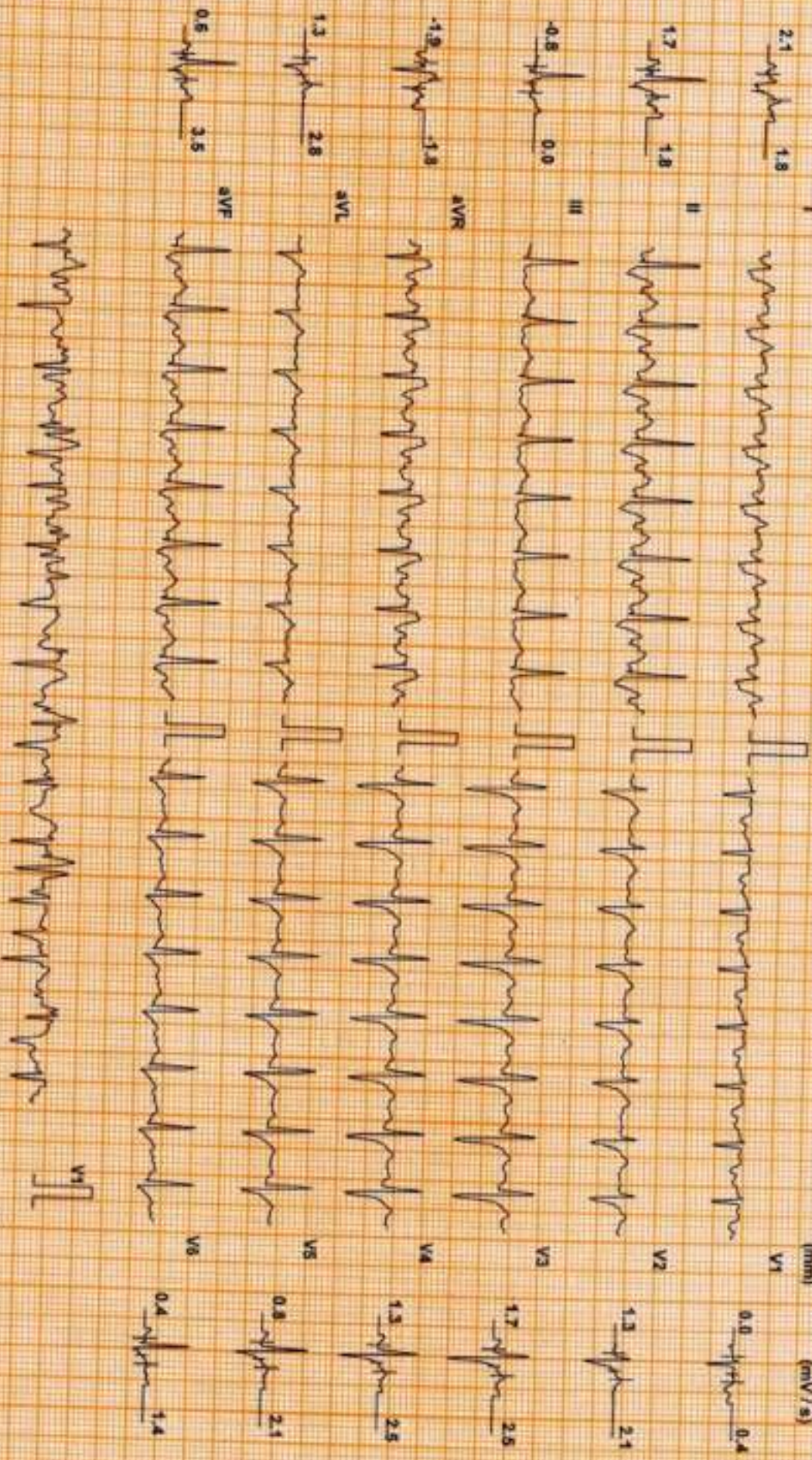

Chart Speed: 25 mm/sec
Schw. Standard V4.7

Filter: 35 Hz

Main Filter: ON

Ampl: 10 mm

60 = R - 80 ms

J = R + 80 ms

Lead J = J + 80 ms

Linked Median

DIPUR (38 M)

DDRC agilus DIAGNOSTICS P NAGAR

Test Report

Protocol: Bruce

ID: XA004713

Date: 13-Jan-24

Exec Time : 7 m 0 s

Stage Time : 0 m 54 s

HR: 115 bpm

Stage: Recovery(1)

Speed: 1 mph

Grade: 0 %

(THR: 154 bpm)

B.P: 170/90

ST Level (mm) ST Slope (mV/s)

ST Level (mm) ST Slope (mV/s)

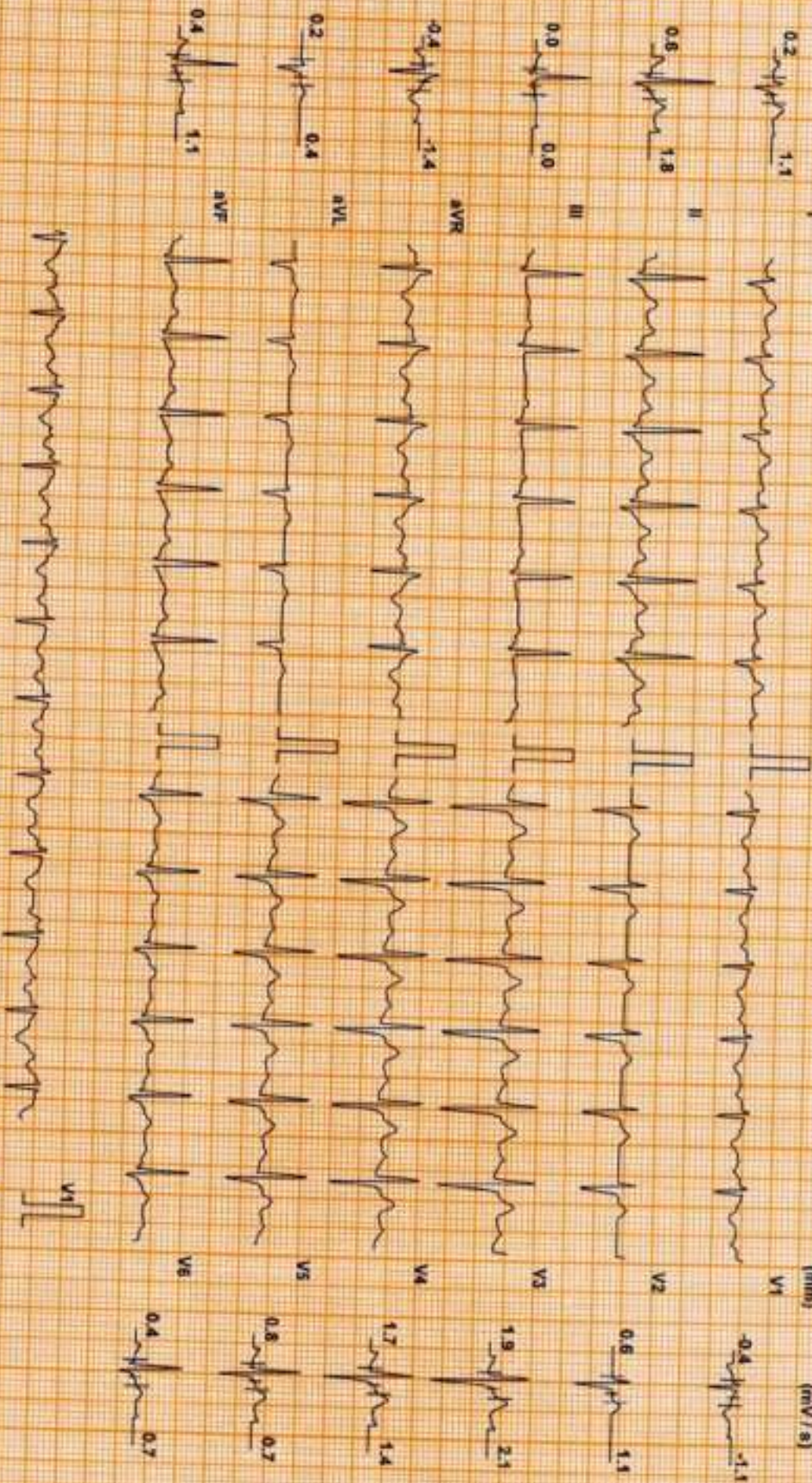

Chart Speed: 25 mm/sec
Scale: Standard V4.7

Filter: 35 Hz

Mains Fil: ON

Amp: 10 mm

ko = R - 60 ms

J = R + 60 ms

Time J = J + 60 ms

Linked Median

DIPU R (38 M)

Protocol: Bruce

DDRC agilis DIAGNOSTICS P NAGAR

ID: XA004713

Date: 13-Jan-24

Exec Time : 7 m 0 s

Stage Time : 0 m 54 s HR: 98 bpm

Test Report

Stage: Recovery(2)

Speed: 0 mph

Grade: 0 %

(THR: 154 bpm)

B.P: 160 / 90

ST Level (mm) ST Slope (mV/s)

ST Level (mm) ST Slope (mV/s)

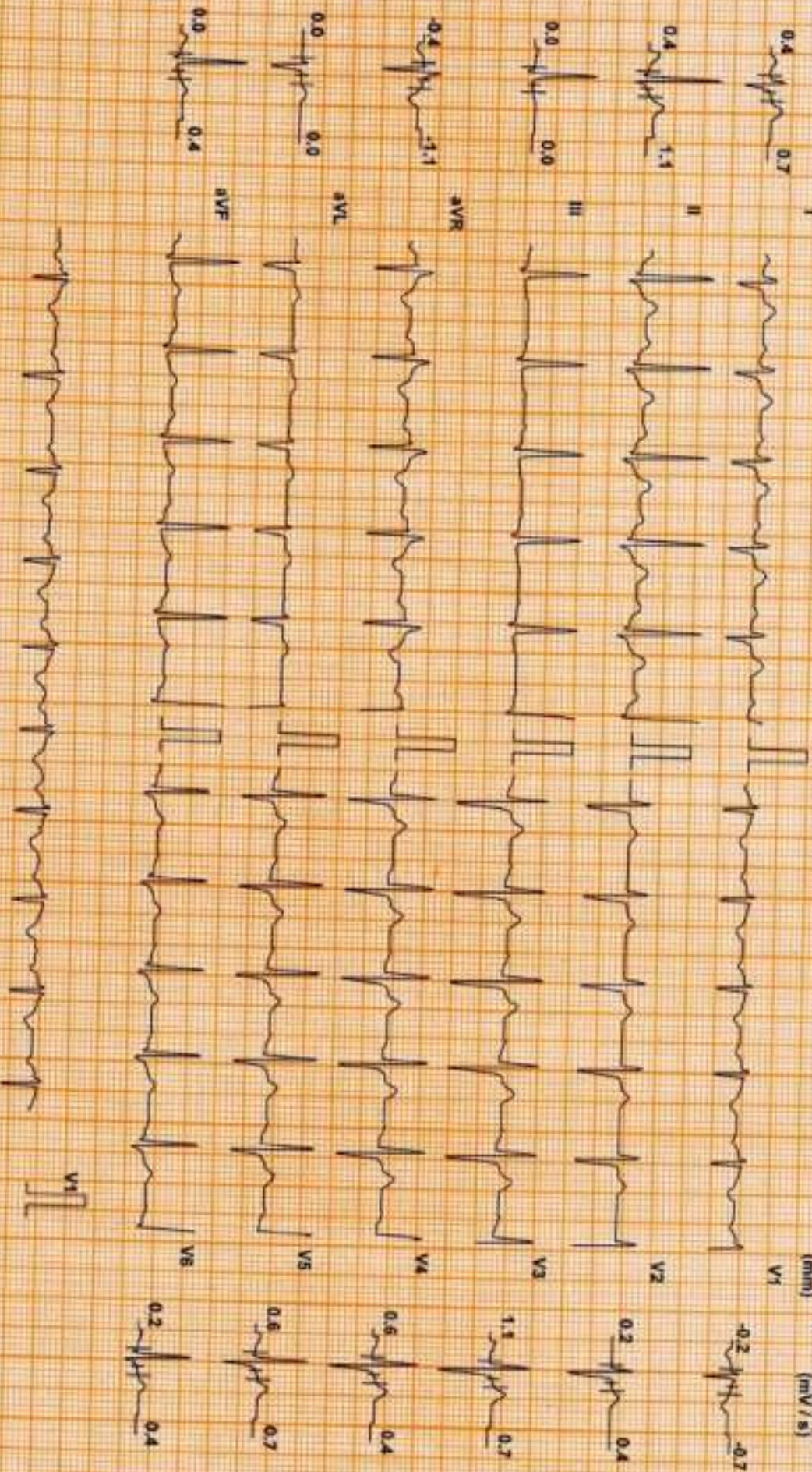

Chart Speed: 25 mm/sec
Scales: Standard V & T

Filter: 35 Hz

Mains Fil. ON

Amp: 10 mm

Sec = R - 60 ms

J = R = 50 ms

Pulse L = J + 50 ms

Linked Median

DIPU R (38 M)

Protocol: Bruce

DDRC agilus DIAGNOSTICS P NAGAR

Test Report

ID: XA004713

Date: 13-Jan-24

Exec Time : 7 m 0 s

Stage Time : 0 m 54 s

HR: 96 bpm

Stage: Recovery(3)

Speed: 0 mph

Grade: 0 %

(THR: 154 bpm)

B.P: 160 / 90

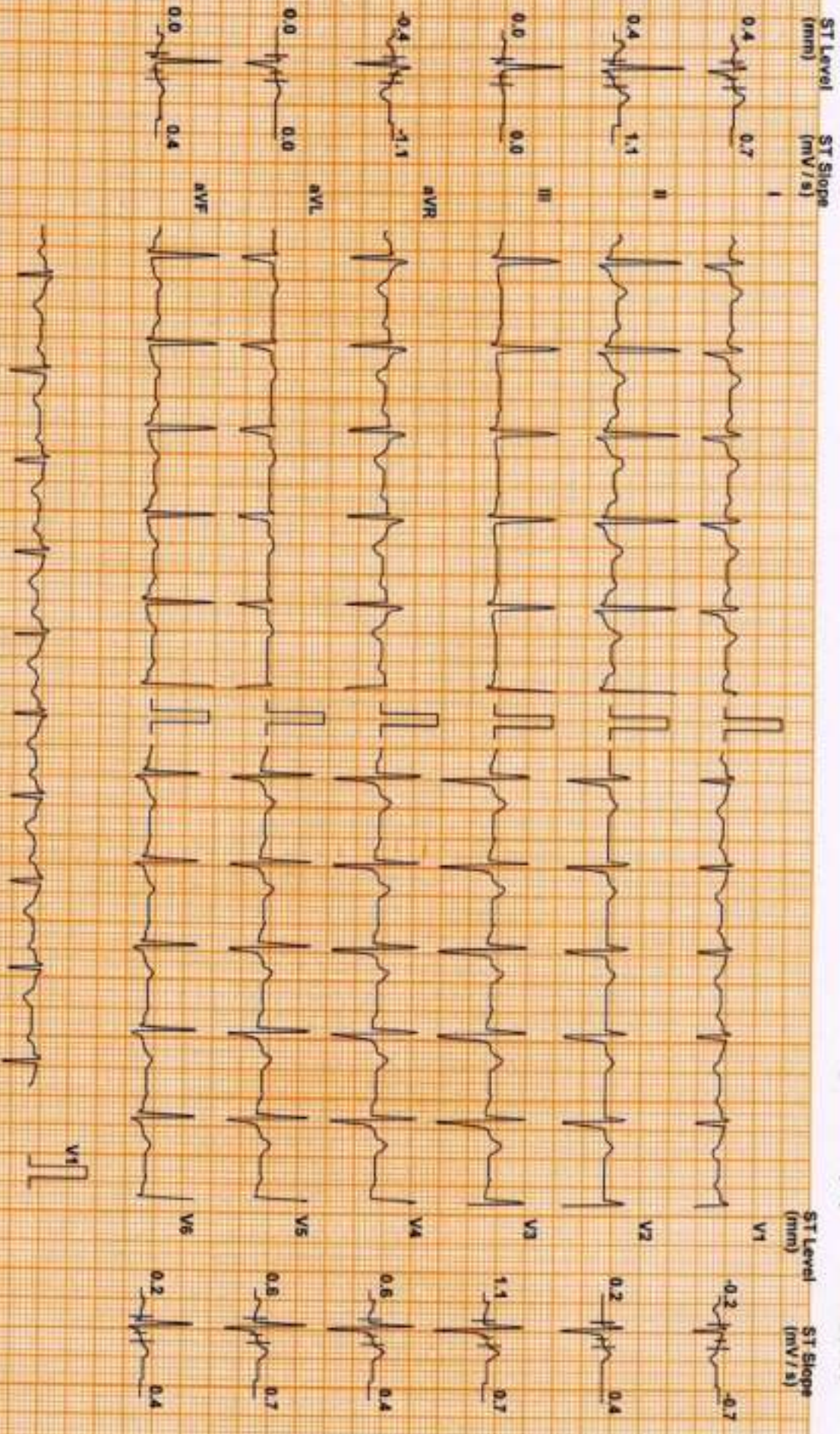

Chart Speed 25 mm/sec
Scale: Standard V x 1

Filter: 35 Hz

Main: Filtr ON

Amp: 10 mm

60 ± R - 85 ms

J = R + 60 ms

Post J = J + 60 ms

Unkord Median

DDRC agilus DIAGNOSTICS P NAGAR

Patient Details Date: 13-Jan-24 Time: 14:56:14
Name: DIPU R ID: XA004713
Age: 38 y **Sex:** M **Height:** -- cms **Weight:** -- Kgs
Clinical History: HTN, DYSLIPIDEMIA

Medications:

Test Details

Protocol: Bruce **Pr.MHR:** 182 bpm **THR:** 154 (85% of Pr.MHR) bpm
Total Exec. Time: 7 m 0 s **Max. HR:** 160 (88% of Pr.MHR) bpm **Max. Mets:** 10.20
Max. BP: 170 / 90 mmHg **Max. BP x HR:** 27200 mmHg/min **Min. BP x HR:** 6660 mmHg/min
Test Termination Criteria: Target HR attained

Protocol Details

Stage Name	Stage Time (min : sec)	Mets	Speed (mph)	Grade (%)	Heart Rate (bpm)	Max. BP (mm/Hg)	Max. ST Level (mm)	Max. ST Slope (mV/s)
Supine	0 : 51	1.0	0	0	74	130 / 90	-0.42 I	0.71 II
Standing	0 : 20	1.0	0	0	83	130 / 90	-0.42 aVR	-1.42 V1
1	3 : 0	4.6	1.7	10	119	130 / 90	-1.06 II	4.60 V3
2	3 : 0	7.0	2.5	12	136	140 / 90	-1.49 aVR	2.48 I
Peak Ex	1 : 0	10.2	3.4	14	160	150 / 90	-1.91 aVR	2.83 I
Recovery(1)	1 : 0	1.8	1	0	123	170 / 90	-1.49 aVR	4.60 I
Recovery(2)	1 : 0	1.0	0	0	91	160 / 90	-1.06 aVR	2.12 V3
Recovery(3)	0 : 50	1.0	0	0	94	150 / 90	-0.64 aVR	1.42 II

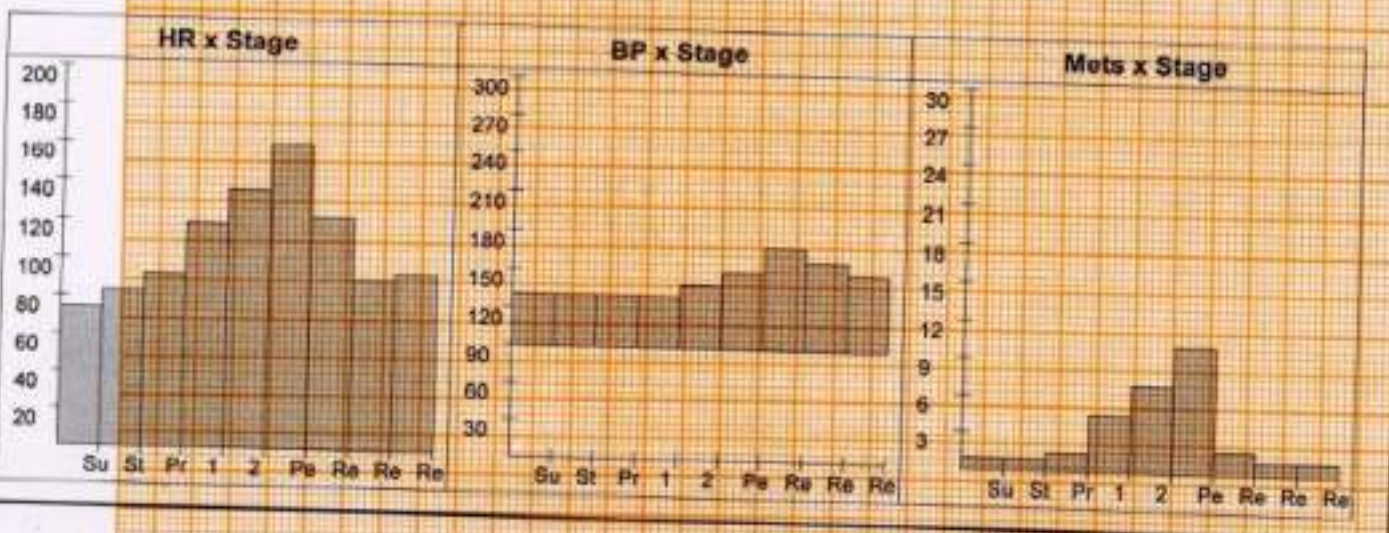

DDRC agilus DIAGNOSTICS P NAGAR

Patient Details

Date: 13-Jan-24

Time: 14:56:14

Name: DIPU R ID: XA004713

Age: 38 y

Sex: M

Height: -- cms

Weight: -- Kgs

Interpretation

The patient exercised according to the Bruce protocol for 7 m 0 s achieving a work level of Max. METS : 10.20. Resting heart rate initially 74 bpm, rose to a max. heart rate of 160 (88% of Pr.MHR) bpm. Resting blood Pressure 130 / 90 mmHg, rose to a maximum blood pressure of 170 / 90 mmHg No Angina, No Arrhythmia.

No significant ST changes

Test negative for inducible Ischemia



Dr. George Thomas MD, FCSI, FIAE
Cardiologist



Ref. Doctor: MEDIWHEEL

Doctor: _____

(Summary Report edited by user)

NAME: MR DIPU R	STUDY DATE: 13.01.2024
AGE / SEX : 38 YRS / M	REPORTING DATE :13.01.2024
REFERRED BY: MEDIWHEEL	ACC NO:4126XA004713

X - RAY - CHEST PA VIEW

- Both the lung fields are clear.
- B/L hila and mediastinal shadows are normal.
- Cardiomegaly.
- Cardio - thoracic ratio is normal.
- Bilateral CP angles and domes of diaphragm appear normal

IMPRESSION: Cardiomegaly.**Suggested echo correlation.**

Dr. HRISHIKESH C MBBS DMRD
Consultant Radiologist

