



Health Check up Booking Request(bobE27815), Beneficiary Code-28006

1 message

Mediwheel <wellness@mediwheel.in>
To: info@aakashhospital.com
Cc: mediwheelwellness@gmail.com

Thu, Feb 2, 2023 at 3:51 PM



011-41195959

Email:wellness@mediwheel.in

Dear **Aakash Hospital**,
City : Delhi . **Address** : 90/43 Malviya Nagar New Delhi.
We have received the confirmation for the following booking .

Name : MS. PRAJAPATI VIDHYOTTAMA
Age : 27
Gender : Female
Package Name : Mediwheel Metro Full Body Health Checkup Female Below 40
Contact Details : 7509799454
Booking Date : 02-02-2023
Appointment Date : 11-02-2023

Member Information			
Booked Member Name	Age	Gender	Cost(In INR)
MS. PRAJAPATI VIDHYOTTAMA	27	Female	Cashless
Total amount to be paid			Cashless

We will get back to you with confirmation update shortly. Please find the package details as attached for your reference.

Package Name : Mediwheel Metro Full Body Health Checkup Female Below 40 - Includes (37)Tests
Tests included in this Package : Ecg, TSH, X-ray Chest, Stress Test (tmt)/ 2d Echo, Blood Sugar Postprandial, A:g Ratio, Blood Group, Total Cholesterol, Triglycerides, Fasting Blood Sugar, Ultrasound Whole Abdomen , Glycosylated Haemoglobin (hba1c), Hdl, Vldl, Urine Analysis, LDL, Total Protine, General Consultation, HDL/ LDL ratio, GGT(Gamma-glutamyl Transferase), Eye Check-up consultation, ALP (ALKALINE PHOSPHATASE), Uric Acid, AST/ALT Ratio, Serum Protein, CBC with ESR, Stool Analysis, Urine Sugar Fasting, Urine Sugar PP, T3, T4, Cholesterol Total / HDL Ratio, BUN, BUN/Creatinine Ratio, Bilirubin Total & Direct and Indirect, Albumin, Globulin



सत्यमेव जयते
भारत सरकार



आधार

भारत सरकार

Unique Identification Authority of India

नामांकन क्रम / Enrollment No 1142/20032/09680

To,
विध्योत्मा प्रजापति
Vidhyotma Prajapati
D/O: Bhagirath Prajapati
59, abhinav nagar chitawad
Indore
Indore G.P.O. Indore Indore
Madhya Pradesh 452001
8827216376

Ref: 192 / 08A / 382940 / 383040 / P



SH037554365DF



आपका आधार क्रमांक / Your Aadhaar No. :

3069 4089 7997

आधार — आम आदमी का अधिकार



भारत सरकार



विध्योत्मा प्रजापति
Vidhyotma Prajapati
जन्म वर्ष / Year of Birth : 1993
महिला / Female



3069 4089 7997

आधार — आम आदमी का अधिकार

Vidhyotma

62



Aakash Hospital™

Care with Concern

(A unit of Dr. Gaba & Associates Medicare Pvt. Ltd.)



90/43, Malviya Nagar, New Delhi-110017 #011 40501000 (100 Lines), 9871027922
info@aakashhospital.com, www.aakashhospital.com

Name of patient : Vidhyottama	Age : 29	M/F : F
Address :		
Consultant : Dr Priyanka Singh	Speciality : ophthalmology	Date : 11.2.23

Investigations :	Presenting Complaints: Routine eye checkup	Provisional Diagnosis B/E Refractive error
	Present History :	Rx Refraction
Systemic Examination :	Past History :	 Dr. PRIYANKA SINGH MBBS, MS (Ophthalmology), DNB, FAICO Consultant & Eye Surgeon Regn. No.: DMC / R / 06891
Vn - 6/6 (P) E - 6/6 (P) contact lens B/E As WNL	Family History :	
	H/o any Allergy :	
	Vitals :	
	BP :	
	Pulse :	
	Temp :	
	Pain Scale (0-10)	
	Wt/Ht (if required)	
	Immunization	
• Followup/Next visit		Signature :
• Diet / Nutrition Explained		Date/Time :
• Preventive Steps Explained		
• Prognosis Explained		

AAKASH HOSPITAL

90/43, MALVIYA NAGAR NEW DELHI 110017

Stress Test - Summary Report

Patient Information

Date: 11/February/2023 14:02

Name : VIDHYOTTAMA PRAJAPATI

Age : 29 yrs

Gender : Female

Ref. Dr. : Dr Rahul Trehan

I.D. : 23

Height : 0 cm

Weight : 0 kgs

Medication

Indications

Test Results

Protocol : Bruce

Target H.R. : 191 (162)

H.R. Achieved 178 bpm (93.19)

Max B.P. : 140/90 mm/Hg

Max. Work Load : 9.3 METS

Exercise Time : 7:12 min:sec

Recovery Time : 4:0 min:sec

Max RPP (in 1000) : 24

Reason for Termination

Comments

negative for stress induced ischaemia



Dr. RAHUL TREHAN
M.B.B.S., MD (MED)
Consultant Physician Cardiologist

Dr Rahul Trehan

AAKASH HOSPITAL

90/43, MALVIYA NAGAR NEW DELHI 110017

Protocol Used : Bruce

Stage	Time m:s	H.R. bpm	B.P. mm / Hg	Speed / Grade mph / %	Load METS * 1000	R.P.P. * 1000	II	V2 (level / slope)	V5
Supine	0:12	105	0/0	0.0 / 0.0	1.0	0	0.6 / 0.9	1.1 / 1.1	0.2 / 0.5
Standing	0:12	114	110/70	0.0 / 0.0	1.0	12	0.6 / 1.2	1.3 / 1.5	0.4 / 0.8
HyperV	0:12	108	110/70	0.0 / 0.0	1.0	11	0.6 / 1.2	1.3 / 1.5	0.3 / 0.7
Exer : 1 / 7	3:0	150	120/80	1.7 / 10.0	4.8	18	0.6 / 2.4	1.2 / 2.5	0.2 / 1.5
Exer : 2 / 7	3:0	169	130/90	2.5 / 12.5	7.0	21	1.0 / 2.7	2.5 / 4.2	0.8 / 2.8
Exer : 3 / 7	1:12	178	130/90	3.4 / 14.0	9.3	23	1.4 / 3.8	2.8 / 4.4	1.1 / 2.8
Peak	7:12	178	130/90	3.4 / 14.0	9.3	23	1.2 / 4.2	2.9 / 4.2	1.3 / 3.2
Recovery	1:0	154	140/90	0.0 / 0.0	1.0	21	4.1 / 5.8	4.9 / 6.4	3.3 / 4.5
Recovery	2:0	127	130/85	0.0 / 0.0	1.0	16	3.0 / 4.2	3.7 / 5.0	2.3 / 3.3
Recovery	3:0	123	120/80	0.0 / 0.0	1.0	14	1.3 / 2.4	2.3 / 2.9	1.1 / 1.7
Recovery	4:0	117	120/75	0.0 / 0.0	1.0	14	0.4 / 1.3	1.4 / 1.9	0.5 / 1.1

VIDHYOTTAMA PRAJAPATI (29 yrs old Female) 11/Feb/2023 (14:53) Dr Rahul Trehan Dr Rahul Trehan

CARDIO SURGICARE 9811008518

AAKASH HOSPITAL

90/43, MALVIYA NAGAR NEW DELHI 110017

Bruce	PostJ: 80	11/Feb/2023 (14:53)	1.0 METS	ST @ 10 mm/mV	Median ECG		
Supine	0.0 %	0.0 mph	00:12	Total 00:00	25 mm/s	BP: 0/ 0 mm/Hg	HR: 105 bpm

Level / Slope
mm / mm/s



0.6 mm / 0.9 mm/s



0.0 mm / -0.1 mm/s



0.5 mm / 1.2 mm/s



1.2 mm / 1.3 mm/s



-0.1 mm / 0.3 mm/s



0.7 mm / 0.9 mm/s



-0.6 mm / -1.2 mm/s



0.4 mm / 0.8 mm/s



0.4 mm / 0.4 mm/s



0.3 mm / 0.8 mm/s



0.3 mm / 0.8 mm/s



0.4 mm / 0.8 mm/s



VIDHYOTTAMA PRAJAPATI (29 yrs old Female)

Dr Rahul Trehan

Dr Rahul Trehan

AAKASH HOSPITAL

90/43, MALVIYA NAGAR NEW DELHI 110017

Bruce	PostJ: 80	11/Feb/2023 (14:53)	1.0 METS	ST @ 10 mm/mV	Median ECG	
Standing	0.0 %	0.0 mph	00:12	Total 00:00	25 mm/s	
					BP: 110/ 70 mm/Hg	HR: 114 bpm

Level / Slope
mm / mm/s

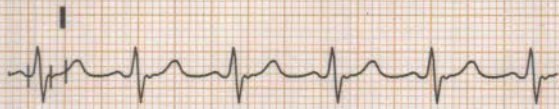

0.7 mm / 1.1 mm/s



0.0 mm / -0.1 mm/s

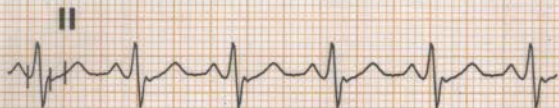

0.6 mm / 1.3 mm/s



1.4 mm / 1.6 mm/s



-0.3 mm / 0.0 mm/s



-0.2 mm / 0.3 mm/s



-0.7 mm / -1.2 mm/s



0.5 mm / 0.9 mm/s



0.5 mm / 0.5 mm/s

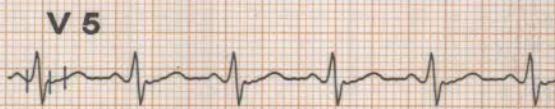

0.5 mm / 0.9 mm/s

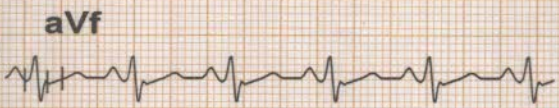

0.2 mm / 0.7 mm/s



0.4 mm / 0.8 mm/s



VIDHYOTTAMA PRAJAPATI (29 yrs old Female)

Dr Rahul Trehan

Dr Rahul Trehan

AAKASH HOSPITAL

90/43, MALVIYA NAGAR NEW DELHI 110017

CARDIO SURGICARE 9811008518

Bruce	PostJ: 80	11/Feb/2023 (14:53)	1.0 METS	ST @ 10 mm/mV	Median ECG	
Hyperv	0.0 %	0.0 mph	00:12	Total 00:06	25 mm/s	
					BP: 110/ 70 mm/Hg	HR: 108 bpm

Level / Slope
mm / mm/s

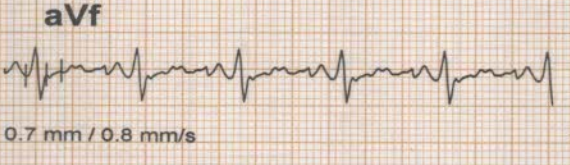
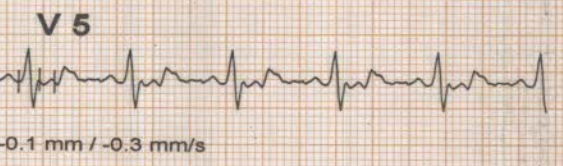
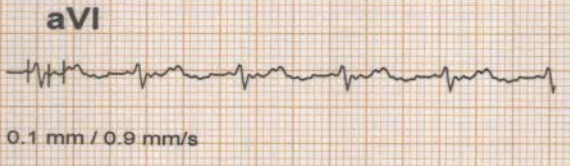
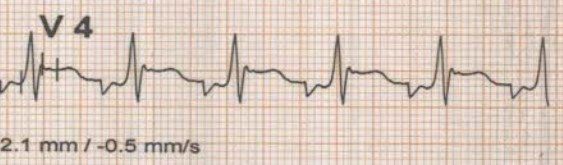
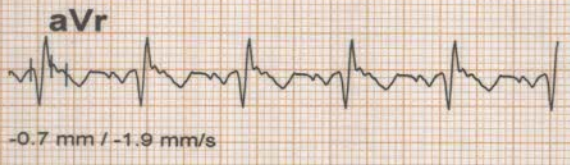
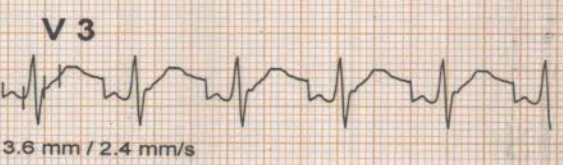
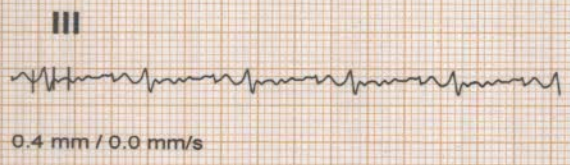
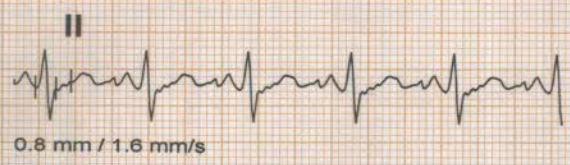
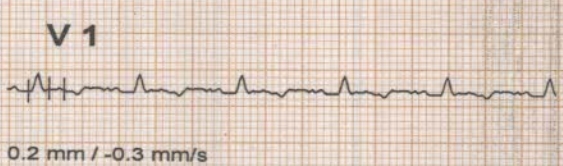

VIDHYOTTAMA PRAJAPATI (29 yrs old Female)

Dr Rahul Trehan

Dr Rahul Trehan

AAKASH HOSPITAL

90/43, MALVIYA NAGAR NEW DELHI 110017

Bruce	11/Feb/2023 (14:53)	4.8 METS	ST @ 10 mm/mV	Link Median
Exer : 1 / 7	10.0 %	1.7 mph	03:00	Post J : 80
			25 mm/sec	BP:120/ 80 mm/Hg
				HR:150 bpm

Level / Slope
mm / mm/s



1.9 mm , 3.2 mm/s



2.0 mm , 2.4 mm/s

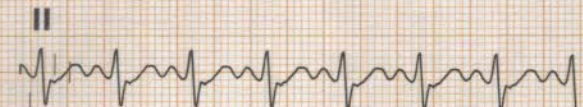

0.6 mm , 2.4 mm/s

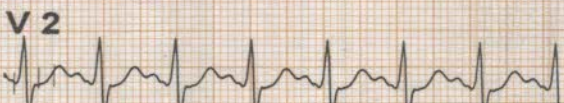

1.2 mm , 2.5 mm/s



-1.3 mm , -0.8 mm/s



-0.1 mm , 1.2 mm/s



-1.4 mm , -3.2 mm/s

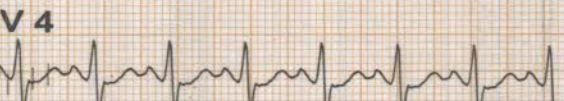

0.0 mm , 1.5 mm/s



1.8 mm , 2.1 mm/s

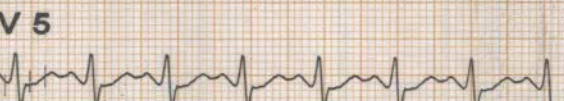

0.2 mm , 1.5 mm/s

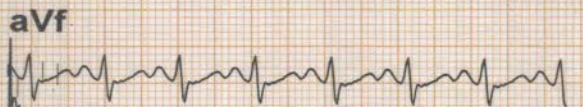

-0.3 mm , 1.1 mm/s

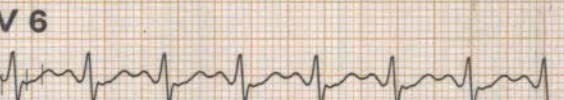

0.2 mm , 1.5 mm/s



* Computer Corrected Baseline

Filtered Waveform

VIDHYOTTAMA PRAJAPATI (29 yrs old Female)

Dr Rahul Trehan



AAKASH HOSPITAL

90/43, MALVIYA NAGAR NEW DELHI 110017

Bruce	PostJ: 80	11/Feb/2023 (14:53)	7.0 METS	ST @ 10 mm/mV	Median ECG	
Exer : 2 / 7	12.5 %	2.5 mph	01:00	Total 04:00	25 mm/s	
					BP: 120/ 80 mm/Hg	HR: 160 bpm

Level / Slope
mm / mm/s



2.0 mm / 2.5 mm/s



-1.0 mm / -0.5 mm/s



0.1 mm / 1.9 mm/s



1.5 mm / 3.2 mm/s



-1.9 mm / -0.8 mm/s



-0.2 mm / 1.6 mm/s

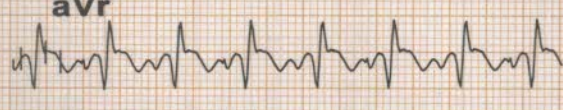

-1.2 mm / -2.5 mm/s



0.2 mm / 2.4 mm/s

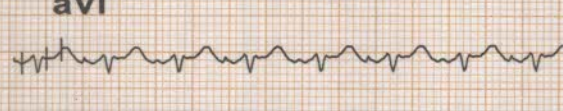

2.2 mm / 1.9 mm/s



0.5 mm / 1.7 mm/s



-1.1 mm / 0.5 mm/s



0.4 mm / 1.9 mm/s



VIDHYOTTAMA PRAJAPATI (29 yrs old Female)	Dr Rahul Trehan	Dr Rahul Trehan
---	-----------------	-----------------

AAKASH HOSPITAL

90/43, MALVIYA NAGAR NEW DELHI 110017

CARDIO SURGICAL CARE 9811008518

Bruce	PostJ: 80	11/Feb/2023 (14:53)	9.3 METS	ST @ 10 mm/mV	Median ECG	
Exer : 3 / 7	14.0 %	3.4 mph	00:24	Total 06:24	25 mm/s	
					BP: 130/ 90 mm/Hg	HR: 174 bpm

Level / Slope
mm / mm/s

I



2.0 mm / 2.5 mm/s

V1

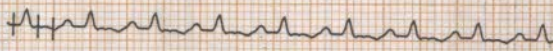

-0.6 mm / -0.5 mm/s

II



0.8 mm / 3.4 mm/s

V2



2.4 mm / 4.1 mm/s

III

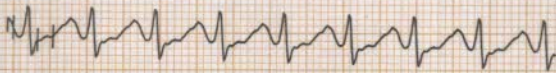

-1.1 mm / 1.1 mm/s

V3



1.1 mm / 3.3 mm/s

aVr



-1.6 mm / -3.4 mm/s

V4



1.4 mm / 4.0 mm/s

aVI

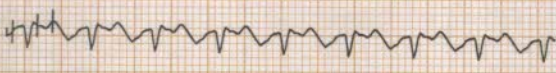

1.8 mm / 0.9 mm/s

V5



1.0 mm / 3.3 mm/s

aVf



-0.2 mm / 2.5 mm/s

V6



0.7 mm / 2.8 mm/s

V5

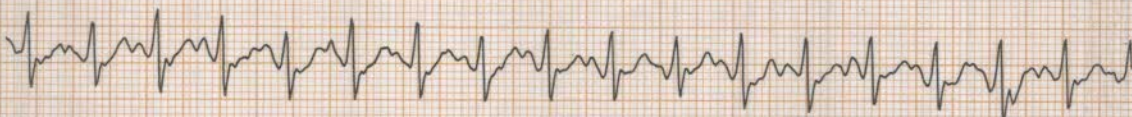

VIDHYOTTAMA PRAJAPATI (29 yrs old Female)

Dr Rahul Trehan

Dr Rahul Trehan

KARDIO SURGICIANE 9911008518

AAKASH HOSPITAL

90/43, MALVIYA NAGAR NEW DELHI 110017

Bruce		11/Feb/2023 (14:53)		9.3 METS	ST @ 10 mm/mV	Link Median
Peak	14.0 %	3.4 mph	07:12	Post J : 80	25 mm/sec	BP:130/ 90 mm/Hg
						HR:178 bpm
						Level / Slope
						mm / mm/s

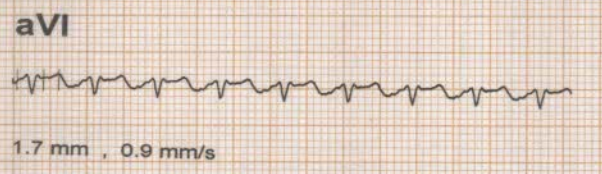
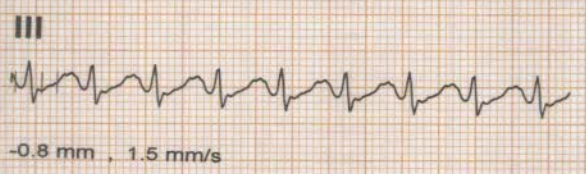

* Computer Corrected Baseline
Filtered Waveform

VIDHYOTTAMA PRAJAPATI (29 yrs old Female) Dr Rahul Trehan

AAKASH HOSPITAL

90/43, MALVIYA NAGAR NEW DELHI 110017

Bruce	PostJ: 80	11/Feb/2023 (14:53)	1.0 METS	ST @ 10 mm/mV	Median ECG
Recovery	0.0 %	0.0 mph	01:00	25 mm/s	BP: 140/90 mm/Hg
					HR: 154 bpm

Level / Slope
mm / mm/s

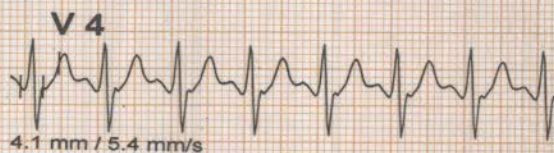
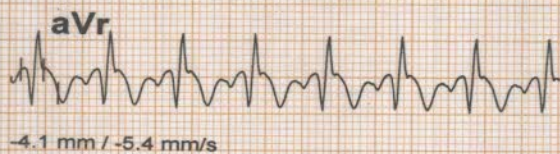
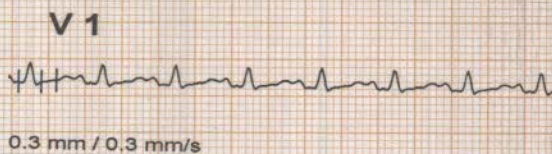

VIDHYOTTAMA PRAJAPATI (29 yrs old Female)

Dr Rahul Trehan

Dr Rahul Trehan



KARDIO SURGICARE 9811006518

AAKASH HOSPITAL

90/43, MALVIYA NAGAR NEW DELHI 110017

Bruce	PostJ: 80	11/Feb/2023 (14:53)	1.0 METS	ST @ 10 mm/mV	Median ECG
Recovery	0.0 %	0.0 mph	02:00	25 mm/s	BP: 130/85 mm/Hg

Level / Slope
mm / mm/s

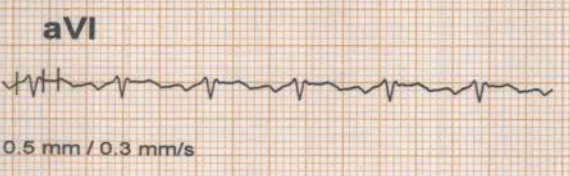
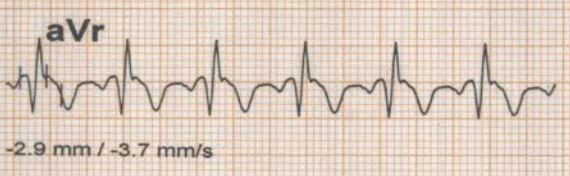
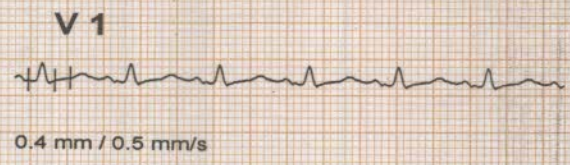

VIDHYOTTAMA PRAJAPATI (29 yrs old Female) | Dr Rahul Trehan | Dr Rahul Trehan

KARDIO SURGICARE 9811008618

AAKASH HOSPITAL

90/43, MALVIYA NAGAR NEW DELHI 110017

Bruce	PostJ: 80	11/Feb/2023 (14:53)	1.0 METS	ST @ 10 mm/mV	Median ECG
Recovery	0.0 %	0.0 mph	03:00	25 mm/s	BP: 120/ 80 mm/Hg

HR: 123 bpm
Level / Slope
mm / mm/s



1.1 mm / 1.6 mm/s



0.5 mm / 0.4 mm/s



1.3 mm / 2.4 mm/s



2.3 mm / 2.9 mm/s

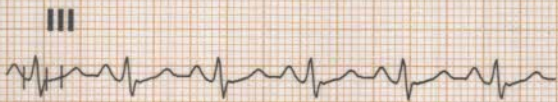

0.2 mm / 0.8 mm/s



1.3 mm / 2.0 mm/s



-1.4 mm / -2.3 mm/s



1.3 mm / 2.1 mm/s



0.5 mm / 0.5 mm/s



1.1 mm / 1.7 mm/s



1.0 mm / 1.9 mm/s



1.0 mm / 1.6 mm/s



VIDHYOTTAMA PRAJAPATI (29 yrs old Female)

Dr Rahul Trehan

Dr Rahul Trehan



KARDIO SURJICARE 9811008518

AAKASH HOSPITAL

90/43, MALVIYA NAGAR NEW DELHI 110017

Bruce	PostJ: 80	11/Feb/2023 (14:53)	1.0 METS	ST @ 10 mm/mV	Median ECG
Recovery	0.0 %	0.0 mph	04:00	25 mm/s	BP: 120/ 75 mm/Hg

Level / Slope
mm / mm/s

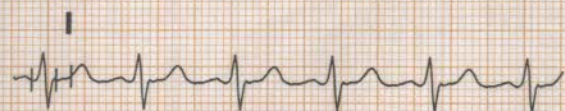

0.6 mm / 0.8 mm/s



0.3 mm / 0.1 mm/s



0.4 mm / 1.3 mm/s



1.4 mm / 1.9 mm/s



-0.3 mm / 0.4 mm/s



0.4 mm / 0.9 mm/s



-0.6 mm / -1.3 mm/s

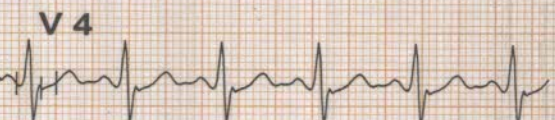

0.2 mm / 1.1 mm/s



0.5 mm / 0.4 mm/s



0.5 mm / 1.1 mm/s



0.0 mm / 0.9 mm/s

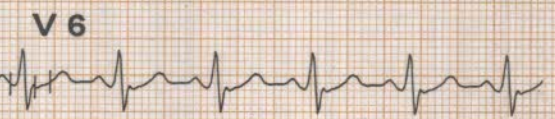

0.4 mm / 1.1 mm/s

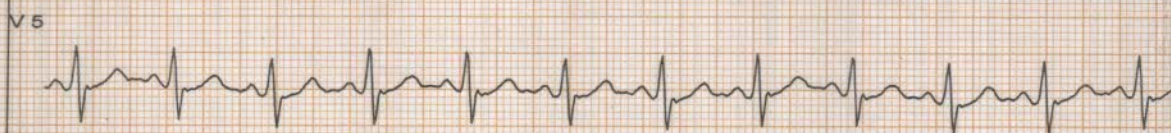

VIDHYOTTAMA PRAJAPATI (29 yrs old Female)

Dr Rahul Trehan

Dr Rahul Trehan

KARDIO SURJICIARE 9811008518



90/43, Malviya Nagar, New Delhi-110017
#+91-11-40501000 (100 Lines), 9871027922
info@aakashhospital.com, www.aakashhospital.com

NAME: MS VIDHYOTTAMA

AGE: 29 YRS

SEX: FEMALE

REF.BY: MEDICAL

DATE: 11.02.2023

ULTRASOUND WHOLE ABDOMEN

LIVER:-Normal sized, **which shows slight diffuse increase suggestive of early diffuse grade I fatty changes.** No focal lesion seen. Intra hepatic biliary system not dilated. Intra hepatic veins radicles are normal.

GALL BLADDER: - Normal distention. Walls are normal. No mass lesion or calculus seen in the lumen. Extra hepatic biliary system is not dilated.

PANCREAS: - Normal size and echotexture. No focal lesion seen. Pancreatic duct not dilated.

SPLEEN: - Normal size and echotexture. No focal lesion seen. Spleno-portal axis is normal.

KIDNEYS: - Both kidneys normally identified in the respective renal fossae. They demonstrate normal size, contour and echo pattern with no evidence of hydronephrosis or calculus seen on either side.
Right kidney measures approx. 10.1 cm in the long axis.
Left kidney measures approx. 10.6 cm in the long axis.

URINARY BLADDER: - Moderately distended. No calculus or diverticulum's seen. Walls are normal. Both UV Junctions are normal.

UTERUS: - **There is evidence of bicornuate unicollis uterus. Right horn is more developed than the left horn.Both horns of the uterus are fusing together to form one cervix..** Endometrial echo complex appears normal with even echo-textured myometrium.

OVARIES: - Normally visualized.

Retroperitoneum does not show any abnormally enlarged lymph nodes. No pleural effusion or ascites seen. Bowel loops are unremarkable. Both iliac fossae are normal.

IMPRESSION :-

Correlate clinically

DR.R.DUGGAL
MD(RADIOLOGY)
DMC - 2595

AREA OF EXPERTISE

- Interventions (Vascular & Nonvascular)
- FNAC

- Biopsy
- Drainages
- Doppler Scans

- 3D & 4D Scans
- Varicose Vein Laser Treatment



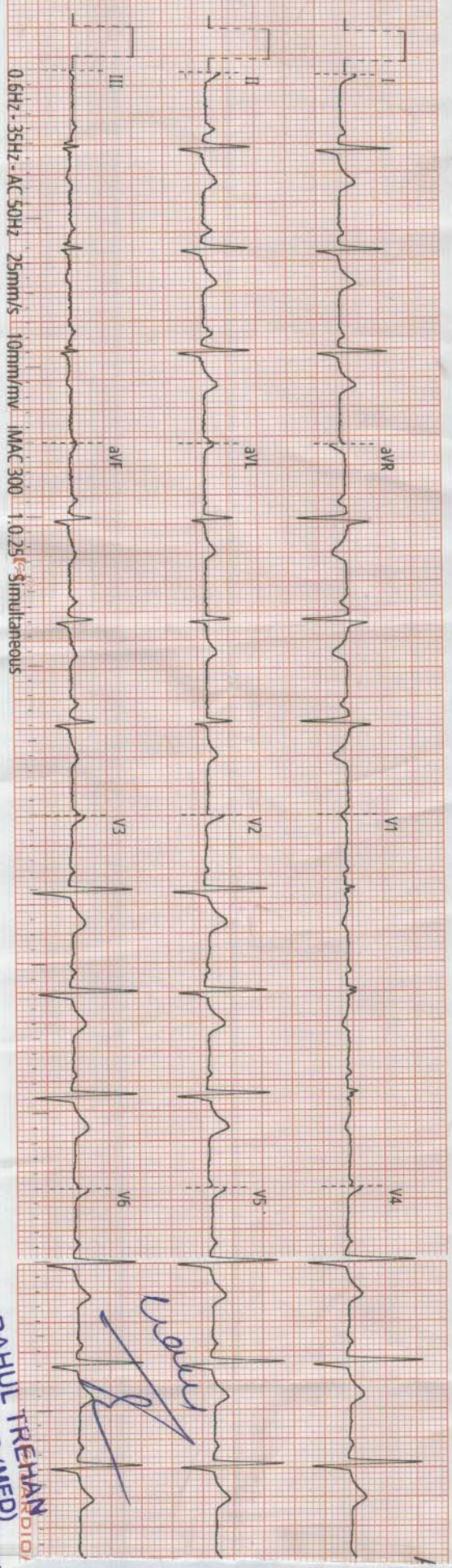

AKASH HOSPITAL ECG report

ID : 20230211140712
 Name :
 Gender :
 Age :
 Dept :
 Bed No :

HR : 86 bpm
 PR : 130 ms
 QRS : 84 ms
 QT/QTc : 346/392 ms
 P/QRS/T : 61/26/25 °
 RV5/SV1 : 1.13
 RV5+SV1 : 1.13

[Signature]
DR. RAHUL TREHAN
 M.B.B.S., MD (MED)
 Consultant Physician, Cardiologist

[Signature]
DR. RAHUL TREHAN
 M.B.B.S., MD (MED)
 Consultant Physician Cardiologist



90/43, Malviya Nagar, New Delhi-110017
#+91-11-40501000 (100 Lines), 9871027922
info@aakashhospital.com, www.aakashhospital.com

NAME: MRS VIDHYOTTAMA

AGE: 29 Y

SEX: FEMALE

REF.BY: MEDICAL

DATE: 11.02.23

X RAY NO: 31222

CHEST (PA VIEW)

The diaphragmatic domes have smooth contours, a normal arched shape and occupy a normal position.

The costophrenic angles are clear.

Both lungs are normally aerated and are applied to the chest wall on all sides.

The mediastinum is centered and of normal width.

The cardiac and vascular shadows show a normal configuration.

The thoracic skeleton is symmetrically shaped and the spine is unremarkable.

The soft tissue envelope of chest shows no abnormalities.

IMP: NORMAL STUDY

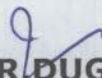
DR. R. DUGGAL
MD(RADIOLOGY)
DMC-2595

AREA OF EXPERTISE

- Interventions (Vascular & Nonvascular)
- FNAC
- Biopsy
- Drainages
- Doppler Scans
- 3D & 4D Scans
- Varicose Vein Laser Treatment



PATIENT USE ONLY
रोगी के लिए

OPD CHAMBERS, DENTAL CHAMBER,
24 HRS EMERGENCY

SECOND FLOOR
दूसरा तल

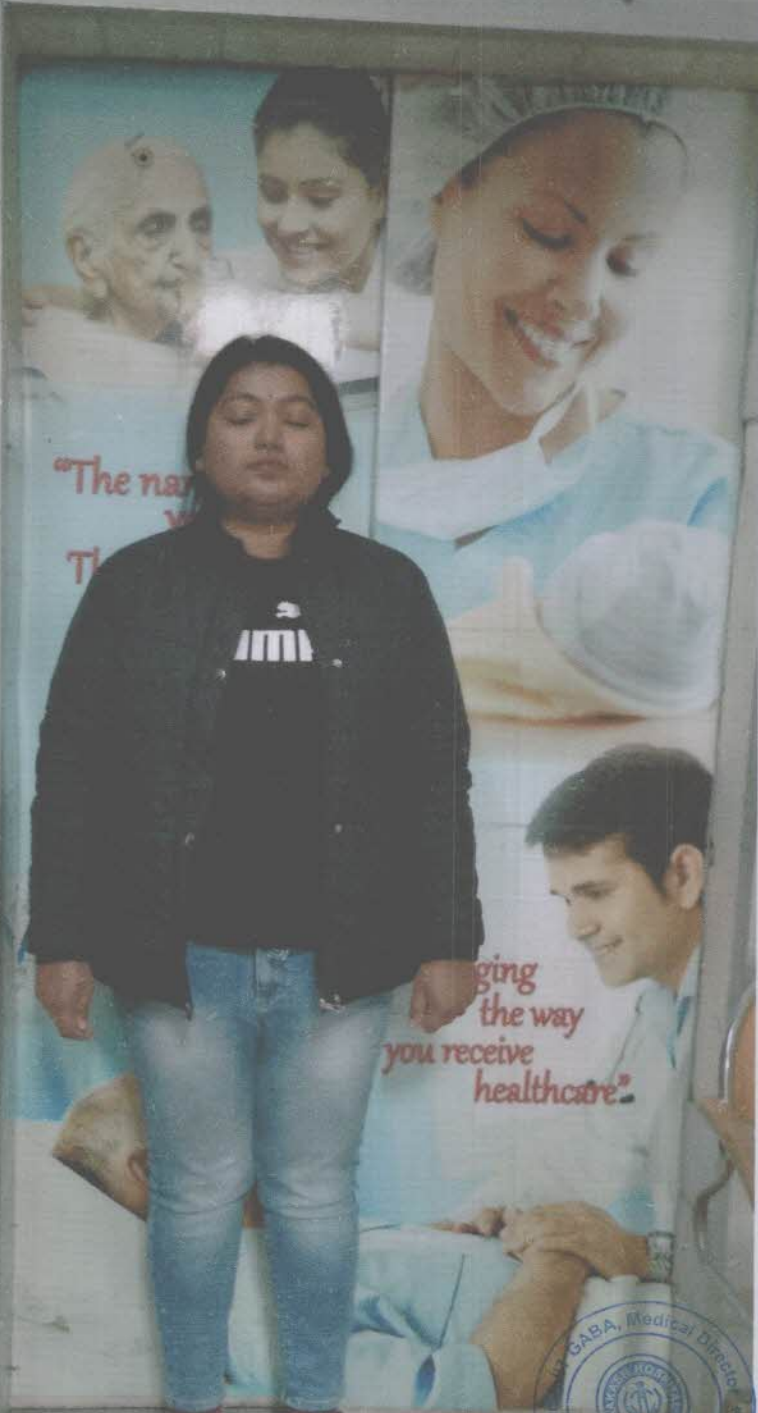

11/2/2023 at 9:30
am



Aakash Hospital™

Care with concern

(A unit of Dr. Gaba & Associates Medicare Pvt. Ltd.)



90/43, Malviya Nagar, New Delhi-110017
#011 40501000 (100 Lines), 9871027922
info@aakashhospital.com, www.aakashhospital.com

Lab Reg. No. : 2302110034	Date / Time : 11/02/2023
Patient Name : Miss. PRAJAPATI VIDHYOTTAMA	UHID No. :
Age / Sex : 27 Yrs. / Female	IPD No. :
Consultant : Self.	Collection Time : 11/02/2023 10:19:39 am
Phone No. : 0000000000	Reporting Date & Time : 2/14/2023 10:55:00 am

Test Name	Observed Values	Unit	Biological Reference Range
Lab			
COMPLETE HAEMOGRAM			
HAEMOGLOBIN (HB)	12.4 L	gm/dl	13.0 - 17.0
Photometric Light Absorbance			
TOTAL LEUCOCYTE COUNT (TLC)	7900	/cumm	4000 - 11000
Volumetric Impedence			
DIFFERENTIAL LEUCOCYTE COUNT			
NEUTROPHILS	58	%	40 - 80
Flowcytometry/ Microscopy			
LYMPHOCYTES	36	%	20 - 40
Flowcytometry / Microscopy			
EOSNOPHILS	3	%	01 - 06
Flowcytometry / Microscopy			
MONOCYTES	3	%	2 - 10
Flowcytometry / Microscopy			
BASOPHILS	0	%	0 - 1
Flowcytometry/ Microscopy			
RBC COUNT	4.8	Millions/cmm	4.5 - 5.5
Volumetric/ Impedence			
P.C.V / HAEMATOCRIT	36.4 L	%	40 - 50
Histogram Calculated			
MCV	75.3 L	cubic micron	83 - 101
Electric Impedence			
MCH	25.5 L	Pg	27.0 - 32.0
Calculated			
MCHC	33.9	g/dl	31.5 - 34.3
Calculated			
PLATELET COUNT	2.90	Lakh/cumm	1.50 - 4.10
Volumetric Impedence			
RDW CV	13.3	%	
Histogram			
ERYTHROCYTE SEDIMENTATION RATE (Westregen Method)	37 H	mm/hr	0-20

{{End of Report}}

Suresh
PREPARED BY

Suresh
VERIFIED BY

Dr. MEENA METRE
MBBS, MD
CONSULTANT PATHOLOGIST



Aakash Hospital™

Care with concern

(A unit of Dr. Gaba & Associates Medicare Pvt. Ltd.)



90/43, Malviya Nagar, New Delhi-110017
#011 40501000 (100 Lines), 9871027922
info@aakashhospital.com, www.aakashhospital.com

Lab Reg. No. : 2302110034	Date / Time : 11/02/2023
Patient Name : Miss. PRAJAPATI VIDHYOTTAMA	UHID No. :
Age / Sex : 27 Yrs. / Female	IPD No. :
Consultant : Self.	Collection Time : 11/02/2023 10:19:39 am
Phone No. : 0000000000	Reporting Date & Time : 2/14/2023 10:56:00 am

Test Name	Observed Values	Unit	Biological Reference Range
Lab			
LFT (LIVER FUNCTION TEST)			
BILIRUBIN-TOTAL	0.5	mg /dl	0-2.0
Diazo			
BILIRUBIN-DIRECT	0.2	mg /dl	0.0 - 0.4
Diazo			
BILIRUBIN INDIRECT	0.3	mg/dL	0.2 - 1.2
Calculated			
TOTAL PROTEIN	6.6	g/dL	6.4 - 8.3
Biuret			
ALBUMIN	4.2	g/dL	3.5 - 5.2
BCG			
GLOBULIN	2.4	g/dL	1.8 - 3.6
Calculated			
A/G Ratio	1.8	%	1.1 - 2.2
Calculated			
SGOT	10	U/L	0 - 35
IFCC			
SGPT	21	U/L	0 - 45
IFCC			
ALKALINE PHOSPHATE	68	U/L	42 - 98
AMP			
GGTP	19	U/L	0 - 38
Glupa-C			

INTERPRETATION :

In an asymptomatic patient, Non alcoholic fatty liver disease (NAFLD) is the most common cause of increased AST, ALT levels. NAFLD is considered as hepatic manifestation of metabolic syndrome. In most type of liver disease, ALT activity is higher than that of AST; exception may be seen in Alcoholic Hepatitis, Hepatic Cirrhosis, and Liver neoplasia. In known cases of Chronic Liver disease due to Viral Hepatitis B & C, Alcoholic liver disease or NAFLD, Enhanced liver fibrosis (ELF) test may be used to evaluate liver fibrosis. In a patient with Chronic Liver disease, AFP and Des-gamma carboxyprothrombin (DCP)/PIVKA II can be used to assess risk for development of Hepatocellular Carcinoma.

{{End of Report}}

Suresh
PREPARED BY

Suresh
VERIFIED BY

Dr. MEENA METRE
MBBS, MD
CONSULTANT PATHOLOGIST



Aakash Hospital™

Care with concern

(A unit of Dr. Gaba & Associates Medicare Pvt. Ltd.)



90/43, Malviya Nagar, New Delhi-110017
#011 40501000 (100 Lines), 9871027922
info@aakashhospital.com, www.aakashhospital.com

Lab Reg. No. : 2302110034	Date / Time : 11/02/2023
Patient Name : Miss. PRAJAPATI VIDHYOTTAMA	UHID No. :
Age / Sex : 27 Yrs. / Female	IPD No. :
Consultant : Self.	Collection Time : 11/02/2023 10:19:39 am
Phone No. : 0000000000	Reporting Date & Time : 2/14/2023 10:57:00 am

Test Name	Observed Values	Unit	Biological Reference Range
Lab			
LIPID PROFILE			
TOTAL CHOLESTEROL	164.0	mg/dL	0 - 200
CHOD-PAP			
TRIGLYCERIDES	166.4 H	mg/dL	0 - 161
GPO			
HDL CHOLESTEROL	45.1	mg/dl	42 - 88
DIRECT			
VLDL CHOLESTROL	33.3	mg /dl	0-40
Calculated			
LDL CHOLESTEROL	85.6	mg/dl	0 -100
Calculated			
CHOL/HDL RATIO	3.6 H	Ratio	0.0 - 3.5
Calculated			
LDL/HDL Ratio	1.9	Ratio	0 - 3
Calculated			

INTERPRETATION :

NATIONAL LIPID ASSOCIATION RECOMMENDATION in mg/dl	TOTAL CHOLESTROL in mg/dl	TRIGLYCERIDE in mg/dl	LDL CHOLESTROL in mg/dl	NON HDL CHOLESTROL(NLA-2014)
OPTIMAL	<200	<150	<100	<130
ABOVE OPTIMAL	---	---	100-129	130-159
BORDERLINE HIGH	200 --239	150-199	130--159	160--189
HIGH	>=240	200--499	160--189	190--219
VERY HIGH	---	>=500	> =190	>=220

A lipid panel is a common blood test that healthcare providers use to monitor and screen for your risk of cardiovascular disease. The panel includes three measurements of your cholesterol levels and a measurement of your triglycerides.

SPECIAL NOTE : 12 HRS FASTING REQUIRED

{{End of Report}}

Suresh
PREPARED BY

Suresh
VERIFIED BY

Dr. MEENA METRE
MBBS, MD
CONSULTANT PATHOLOGIST



Aakash Hospital™

Care with concern

(A unit of Dr. Gaba & Associates Medicare Pvt. Ltd.)



90/43, Malviya Nagar, New Delhi-110017
#011 40501000 (100 Lines), 9871027922
info@aakashhospital.com, www.aakashhospital.com

Lab Reg. No. : 2302110034	Date / Time : 11/02/2023
Patient Name : Miss. PRAJAPATI VIDHYOTTAMA	UHID No. :
Age / Sex : 27 Yrs. / Female	IPD No. :
Consultant : Self.	Collection Time : 11/02/2023 10:19:39 am
Phone No. : 0000000000	Reporting Date & Time : 2/14/2023 10:52:00 am

Test Name	Observed Values	Unit	Biological Reference Range
-----------	-----------------	------	----------------------------

Biochemistry

UREA SERUM

UREA
Urease - GLDH

23.2

mg/dl

15 - 45

URIC ACID (SERUM)

URIC ACID
Uricase

5.4

mg/dl

2.6 - 6.0

Lab

BLOOD UREA NITROGEN (BUN)

BLOOD UREA NITROGEN
Calculated

10.8

mg/dl

6.0 - 20

CREATININE

CREATININE
Enzymatic

0.6

mg/dl

0.6 - 1.1

{{End of Report}}

Suresh

PREPARED BY

Suresh

VERIFIED BY

Dr. MEENA METRE
MBBS, MD
CONSULTANT PATHOLOGIST



Aakash Hospital™

Care with concern

(A unit of Dr. Gaba & Associates Medicare Pvt. Ltd.)



90/43, Malviya Nagar, New Delhi-110017
#011 40501000 (100 Lines), 9871027922
info@aakashhospital.com, www.aakashhospital.com

Lab Reg. No. : 2302110034	Date / Time : 11/02/2023
Patient Name : Miss. PRAJAPATI VIDHYOTTAMA	UHID No. :
Age / Sex : 27 Yrs. / Female	IPD No. :
Consultant : Self.	Collection Time : 11/02/2023 10:19:39 am
Phone No. : 0000000000	Reporting Date & Time : 2/14/2023 10:52:00 am

Test Name	Observed Values	Unit	Biological Reference Range
-----------	-----------------	------	----------------------------

Biochemistry

Hba1c (Glycosylated Hemoglobin)

HBA1C

5.9

%

4.0 - 6.0

Immunoturbidimetric

RECOMMENDED NGSP GUIDELINES FOR HbA1C LEVELS :

Non - Diabetic 4.0 % - 6.0%

Target for diabetics : < 7 %

Therapeutic action required > 8 %

COMMENT

The A1C test is a common blood test used to diagnose type 1 and type 2 diabetes. If you're living with diabetes, the test is also used to monitor how well you're managing blood sugar levels. The A1C test is also called the glycated hemoglobin, glycosylated hemoglobin, hemoglobin A1C or HbA1c test. An A1C test result reflects your average blood sugar level for the past two to three months.

{{End of Report}}

Suresh

PREPARED BY

Suresh

VERIFIED BY

Dr. MEENA METRE
MBBS, MD
CONSULTANT PATHOLOGIST



Aakash Hospital™

Care with concern

(A unit of Dr. Gaba & Associates Medicare Pvt. Ltd.)



90/43, Malviya Nagar, New Delhi-110017
#011 40501000 (100 Lines), 9871027922
info@aakashhospital.com, www.aakashhospital.com

Lab Reg. No. : 2302110034	Date / Time : 11/02/2023
Patient Name : Miss. PRAJAPATI VIDHYOTTAMA	UHID No. :
Age / Sex : 27 Yrs. / Female	IPD No. :
Consultant : Self.	Collection Time : 11/02/2023 10:19:39 am
Phone No. : 0000000000	Reporting Date & Time : 2/14/2023 10:57:00 am

Test Name	Observed Values	Unit	Biological Reference Range
-----------	-----------------	------	----------------------------

BLOOD GLUCOSE (PP)
BLOOD GLUCOSE (PP)
GOD-POD

Lab

160 H

mg /dl

70-140

BLOOD GLUCOSE FASTING (FBS)
BLOOD GLUCOSE (FASTING)
GOD-POD

108

mg /dl

70-110

{{End of Report}}

Suresh

PREPARED BY

Suresh

VERIFIED BY

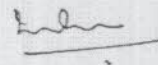
Dr. MEENA METRE
MBBS, MD
CONSULTANT PATHOLOGIST



Aakash Hospital™

Care with concern

(A unit of Dr. Gaba & Associates Medicare Pvt. Ltd.)



90/43, Malviya Nagar, New Delhi-110017
#011 40501000 (100 Lines), 9871027922
info@aakashhospital.com, www.aakashhospital.com

Patient Name : MS PRAJAPATI VIDHYOTTAMA
Ref By : DR. SELF
Reg No : PBK4200001572 / HOSPITAL
Barcode : 20501383
INV : THYROID PROFILE -3 (T3 T4 TSH)

Age : 29 Year | Sex : Female
Registered on : 11-02-2023 11:56 AM
Received on : 11-02-2023 12:09 PM
Reported on : 11-02-2023 01:54 PM

SAMPLE COLLECTED AT :



SAMPLE : Serum

THYROID PROFILE -3 (T3 T4 TSH)

TEST DESCRIPTION	RESULT	UNITS	BIOLOGICAL REFERENCE RANGE
TOTAL TRIIODOTHYRONINE (T3) <small>Method: CLIA</small>	1.13	ng/mL	0.80 - 2.00
TOTAL THYROXINE (T4) <small>Method: CLIA</small>	6.56	ug/dl	5.10 - 14.10
THYROID STIMULATING HORMONE (TSH) <small>Method: CLIA</small>	5.47	uIU/ml	0.35 - 5.50

Reference Range

Thyroid hormone status during pregnancy:

Pregnancy	T3	T4	TSH
1st Trimester	0.70-1.80	6-16.5	0.37 - 3.6
2nd & 3rd Trimester	0.80-2.00	6-18.5	0.38 - 4.04

Interpretation

1. Patients having low T3 and T4 levels but high TSH levels suffer from primary hypothyroidism, cretinism, juvenile myxedema or autoimmune disorders.
2. Patients having high T3 and T4 levels but low TSH levels suffer from Grave's disease, toxic adenoma or sub-acute thyroiditis.
3. Patients having either low or normal T3 and T4 levels but low TSH values suffer from iodine deficiency or secondary hypothyroidism.
4. Patients having high T3 and T4 levels but normal TSH levels may suffer from toxic multinodular goiter. This condition is mostly a symptomatic and may cause transient hyperthyroidism but no persistent symptoms.
5. Patients with high or normal T3 and T4 levels and low or normal TSH levels suffer either from T3 toxicosis or T4 toxicosis respectively.
6. In patients with non thyroidal illness abnormal test results are not necessarily indicative of thyroidism but may be due to adaptation to the catabolic state and may revert to normal when the patient recovers.
7. There are many drugs for eg. Glucocorticoids, Dopamine, Lithium, Iodides, Oral radiographic dyes, etc. which may affect the thyroid function tests.
8. Generally when total T3 and total T4 results are indecisive then Free T3 and Free T4 tests are recommended for further confirmation along with TSH levels.

Please correlate with clinical conditions

~~End of report~~



Dr Amit Aggarwal
M.D. (Microbiologist)
Microbiologist

Dr. Om Prakash Midha
M.D. (PATHOLOGY)
Consultant Pathologist



Aakash Hospital™

Care with concern

(A unit of Dr. Gaba & Associates Medicare Pvt. Ltd.)



90/43, Malviya Nagar, New Delhi-110017
#011 40501000 (100 Lines), 9871027922
info@aakashhospital.com, www.aakashhospital.com

Lab Reg. No. : 2302110034	Date / Time : 11/02/2023
Patient Name : Miss. PRAJAPATI VIDHYOTTAMA	UHID No. :
Age / Sex : 27 Yrs. / Female	IPD No. :
Consultant : Self.	Collection Time : 11/02/2023 10:19:39 am
Phone No. : 0000000000	Reporting Date & Time : 2/14/2023 10:53:00 am

Test Name	Observed Values	Unit	Biological Reference Range
Pathology			
URINE ROUTEIN AND MICROSCOPY			
PHYSICAL EXAMINATION			
VOLUME	30	ml	-
COLOUR/APPEARANCE	Pale Yellow		Pale Yellow
TRANSPARENCY	Clear		Clear
PH	6.0		6.0 - 7.5
SPECIFIC GRAVITY	1.005		1.005-1.030
Bromothymol blue indicator			
CHEMICAL EXAMINATION			
URINE GLUCOSE	Negative		Negative
GOD - POD			
URINE PROTEIN	Negative		Negative
Tetrabromophenol blue			
URINE KETONE BODIES/ACETONE	Negative		Negative
Sodium nitropurrside			
BLOOD	Negative		Negative
Peroxidase			
LEUKOCYTES	Trace		Negative
Esterase			
NITRITE	Negative		Negative
Tetrahydrbenzo(h) quinolin			
BILIRUBIN	Negative		Negative
Diazotized dichloraniline			
UROBILINOGEN	0.8		0.2 - 1.0
Ehrlich reaction			
MICROSCOPIC EXAMINATION			
PUS CELLS	3-5	/HPF	0 - 9
RBC'S	NIL	/HPF	0 - 4
EPITHELIAL CELLS	2-3	/HPF	0 - 4
BACTERIA	Absent	/HPF	Absent
CRYSTALS	Absent		Absent
CASTS	Absent	/LPF	Absent
YEAST CELL	Absent		Absent
OTHERS	NIL		NIL
URINE SUGAR FASTING	NIL		NIL
URINE SUGAR PP	NIL		NIL

Suresh

PREPARED BY

Suresh

VERIFIED BY

Dr. MEENA METRE
MBBS, MD
CONSULTANT PATHOLOGIST



Aakash Hospital™

Care with concern

(A unit of Dr. Gaba & Associates Medicare Pvt. Ltd.)



90/43, Malviya Nagar, New Delhi-110017
#011 40501000 (100 Lines), 9871027922
info@aakashhospital.com, www.aakashhospital.com

Lab Reg. No. : 2302110034	Date / Time : 11/02/2023
Patient Name : Miss. PRAJAPATI VIDHYOTTAMA	UHID No. :
Age / Sex : 27 Yrs. / Female	IPD No. :
Consultant : Self.	Collection Time : 11/02/2023 10:19:39 am
Phone No. : 0000000000	Reporting Date & Time : 2/14/2023 10:57:00 am

Test Name	Observed Values	Unit	Biological Reference Range
Lab			
STOOL R/M			
PHYSICAL CHARACTERISTICS			
COLOUR/ APPEARANCE	BROWNISH		
CONSISTENCY	S. SOLID		
PUS	ABSENT		
MUCUS	ABSENT		
BLOOD.	ABSENT		
CHEMICAL ANALYSIS			
REACTION	7.0		
MICROSCOPIC EXAMINATION			
PUS CELLS	2-4	HPF	
RBC s	NIL	HPF	
OVA	NOT SEEN	HPF	NOT SEEN
CYSTS	NOT SEEN	HPF	NOT SEEN
OTHERS	NIL		NIL

{{End of Report}}

Suresh
PREPARED BY

Suresh
VERIFIED BY

Dr. MEENA METRE
MBBS, MD
CONSULTANT PATHOLOGIST

AAKASH HOSPITAL, MALVIYA NAGAR

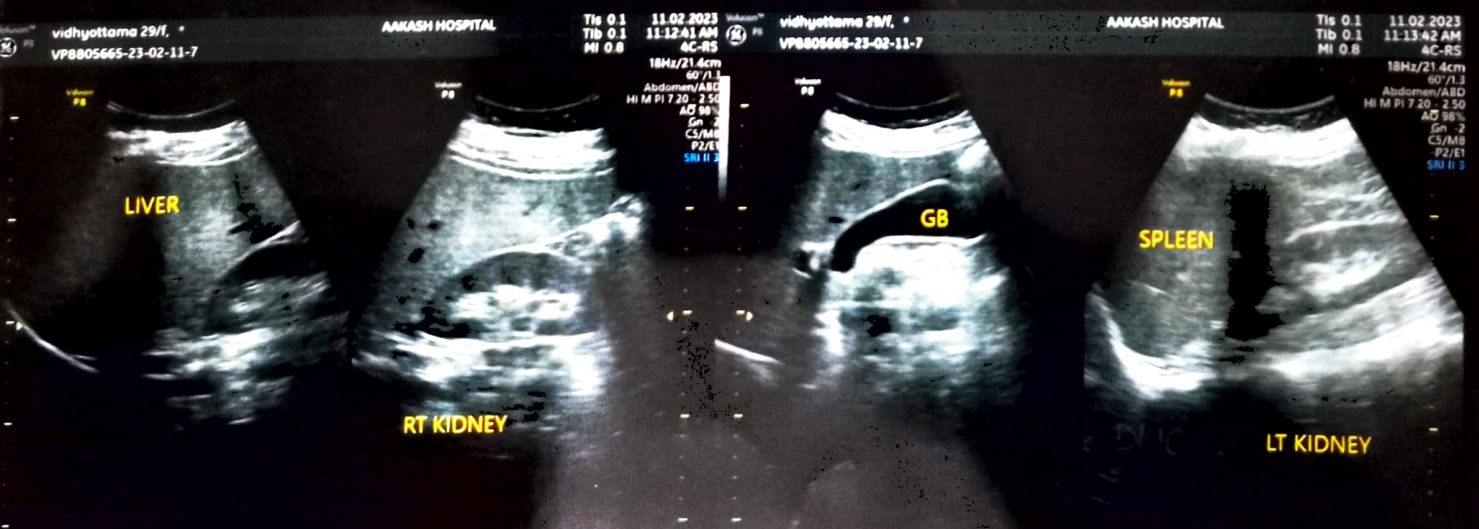
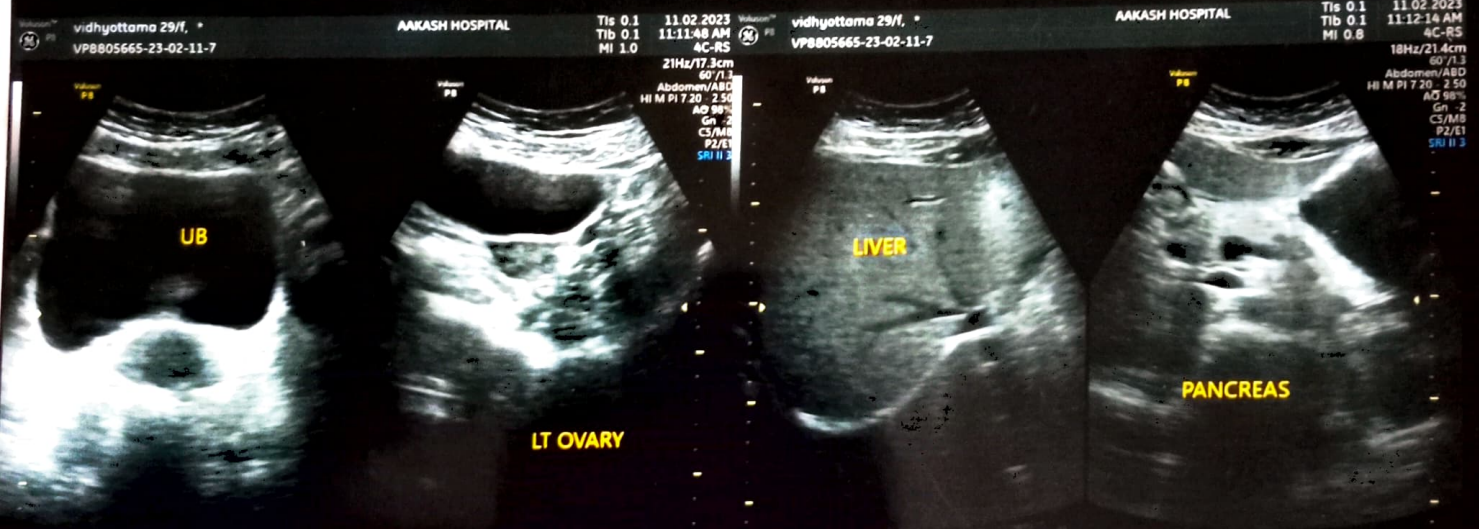
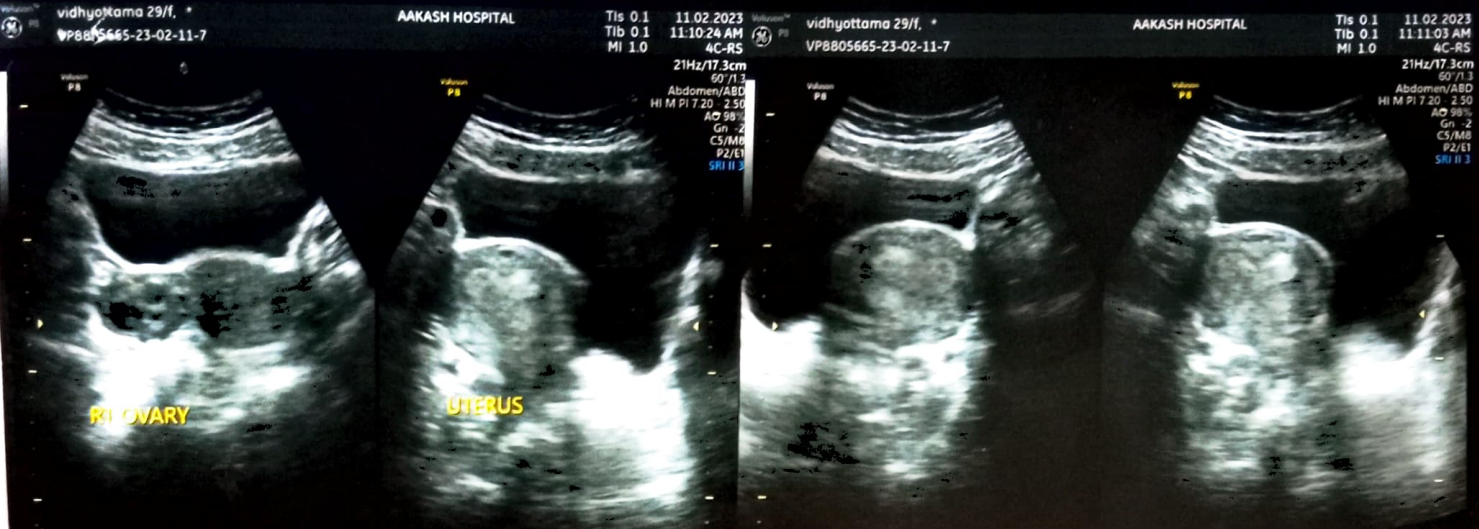

R

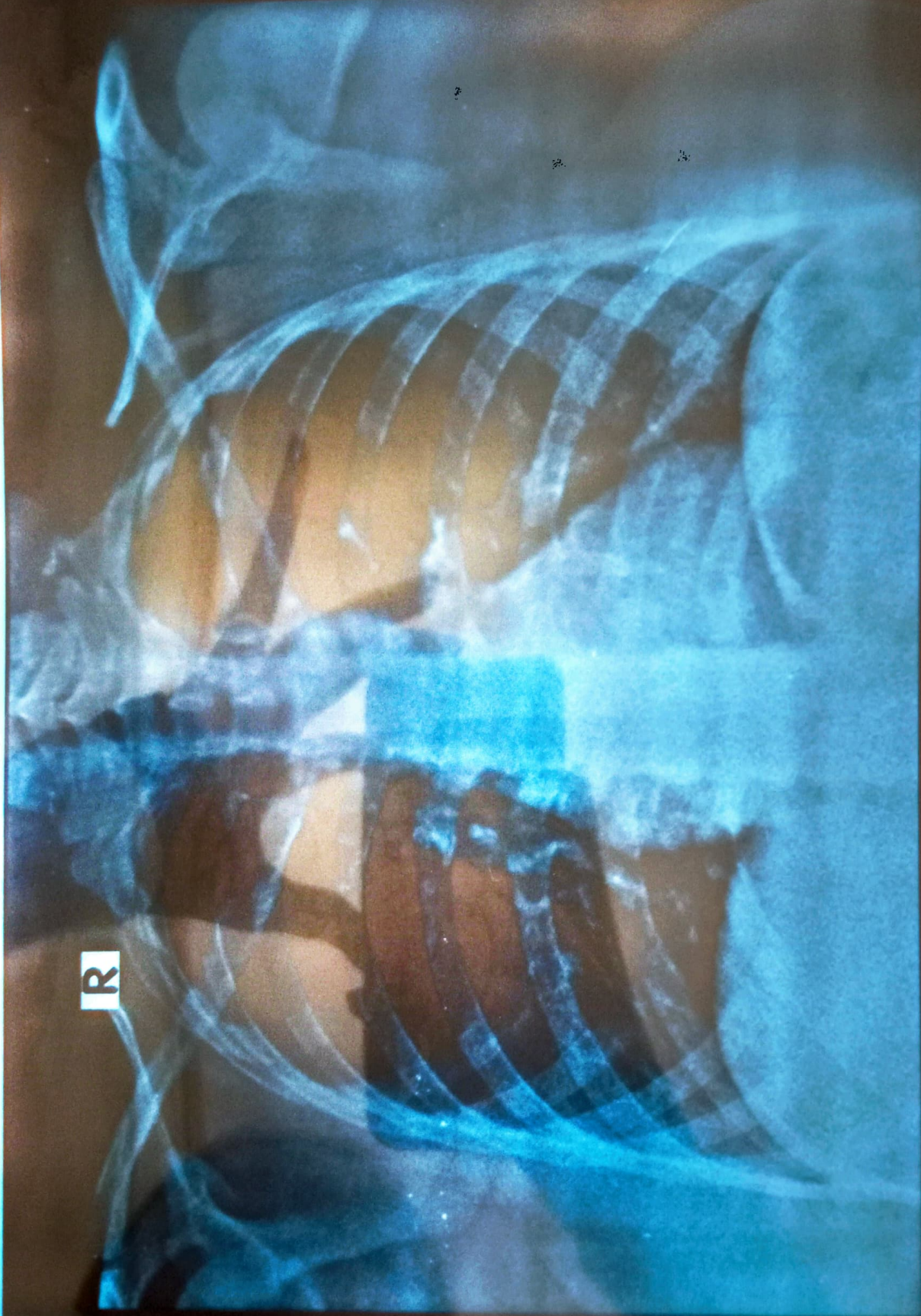

VIDHYOTTAMA 29YRS AKH 31222 F CHEST PA 2023-02-11 12:29 PM
AAKASH HOSPITAL 90/43,MALVIYA NAGAR,PH-40501000