



भारतीय विशिष्ट पहचान प्राधिकरण
भारत सरकार
 Unique Identification Authority of India
 Government of India

नामांकन क्रम: Enrolment No.: 1171/10223/72952

To,
 Rakesh Kumar
 राकेश कुमार
 S/O Yadovir Pandit
 0 old illi bareilly road
 Gaujajali Bichli Haidwani Nainital
 Uttarakhand 263139
 Mobile:

16/12/2011



UC 11798592 5 IN
 Ref No.: 4I2B3E9X-11798592



Nainital
NET KUMAR
 M.B.B.S.
 Reg.- UMC-7523
 Health Centre, Haidwani

आपका आधार क्रमांक / Your Aadhaar No. :

6756 1789 9517

आधार – आम आदमी का अधिकार



भारत सरकार
 GOVERNMENT OF INDIA



राकेश कुमार
 Rakesh Kumar

जनम वर्ष / Year of Birth : 1975
 पुरुष / Male

6756 1789 9517



आधार – आम आदमी का अधिकार

[Handwritten signature]



Since 1991

GENERAL PHYSICAL EXAMINATION



NAME OF COMPANY..... MEDI WHEEL DATE 09/10/21
 CLIENT NAME..... Rakesh Kumars/o, d/o..... Vidushi Parash
 DATE OF BIRTH..... 23-09-1975 AGE..... 46 YEARS.....
 ADDRESS..... OLD IIT GROWALAU Pichli Bareilly Road H.D......
 PHONE NO..... 9496528566 OCCUPATION..... Government Job
 PHOTO ID..... ADHAR CARD..... NO..... 6756 1789 9517.....
 MARITAL STATUS..... Married.....

MARK OF IDENTIFICATION..... male an left side an fall.....
 HEIGHT..... 163cm WEIGHT..... 66kg BMI..... 24.8.....
 CHEST EXP..... 90cm CHEST INS..... 95cm ABDOMEN..... 96cm
 WAIST..... 90cm HIP..... 94cm
 BLOOD PRESSURE..... 122/78 PULSE RATE..... 74/m Regular.....
 RESPIRATION RATE..... 17/m.....

FAMILY HISORY	AGE OF LIVING	AGE AT DEATH	STATUS	YEAR
FATHER		71	Healthy	
MOTHER		65	Brainhemorage	
BROTHER	40		Healthy	
SISTER				
WIFE/HUSBAND	47			
DEFORMITIES	<u>No</u>			
POLIO	YES/NO <input checked="" type="checkbox"/> IF YES GIVE DETAILS			
PARALYSIS	YES/NO <input checked="" type="checkbox"/> IF YES GIVE DETAILS			





HISTORY OF CLIENT

Since 1991

TAKING MEDICINE

EYE VISION

DENTAL CHECKUP

BLOOD PRESSURE

DIABETES

THYROID

SURGERY

GALL BLADDER

APPENDIX

HARNIA

HYDROCLE

CATRACT

OPEN HEART SURGERY

BY PASS SURGERY

ANGIOGRAPHY

PILES

FISTULA

ACCIDENT

UTERUS

IF YES , GIVE DETAILS

YES/NO

Eye Colour

YES/NO

YES/NO

YES/NO

YES/NO

YES/NO

YES/NO

YES/NO

YES/NO

YES/NO

YES/NO

YES/NO

YES/NO

YES/NO

YES/NO

YES/NO



HABITS

IF YES, GIVE DETAILS

SMOKING

YES/NO

ALCOHOL

YES/NO

PAN MASALA

YES/NO

NUMBER OF CHILD.....3.....

DATE OF BIRTH OF LAST BABY 27-9-1998

I am giving my blood sample empty stomach

YES/NO

URINE sample

YES/NO

ECG

YES/NO

FINAL IMPRESSION:

Certified that I examined that Rakesh Kumar s/o Yadevir Pandit is presently in good health and free from any cardio-respiratory/ communicable ailment and in my opinion, he is **fit/unfit** to join any organization.

Client Signature

DR. NAVNEET KUMAR
MBBS.
Reg. - UMC-7523

Signature of Medical Examiner

Name & Qualification of the medical examiner



CHANDAN DIAGNOSTIC CENTRE



Add: Opp. Vishal Megamart, Nainital Road, Haldwani
Ph: 9235400975
CIN : U85110DL2003PLC308206



Patient Name	: Mr. RAKESH KUMAR BOBE3842	Registered On	: 09/Oct/2021 10:50:49
Age/Gender	: 46 Y 0 M 16 D /M	Collected	: 09/Oct/2021 11:12:10
UHID/MR NO	: CHLD.0000071655	Received	: 09/Oct/2021 11:41:22
Visit ID	: CHLD0072492122	Reported	: 09/Oct/2021 14:09:32
Ref Doctor	: Dr. Mediwheel - Arcofemi Health Care Ltd.	Status	: Final Report

DEPARTMENT OF HAEMATOLOGY

MEDIWHEEL BANK OF BARODA MALE ABOVE 40 YRS

Test Name	Result	Unit	Bio. Ref. Interval	Method
-----------	--------	------	--------------------	--------

Blood Group (ABO & Rh typing) * , Blood

Blood Group	AB
Rh (Anti-D)	POSITIVE

COMPLETE BLOOD COUNT (CBC) * , Blood

Haemoglobin	12.00	g/dl	13.5-17.5	PHOTOMETRIC
TLC (WBC)	5,810.00	/Cu mm	4000-10000	ELECTRONIC IMPEDANCE
DLC				
Polymorphs (Neutrophils)	60.00	%	55-70	ELECTRONIC IMPEDANCE
Lymphocytes	34.00	%	25-40	ELECTRONIC IMPEDANCE
Monocytes	4.00	%	3-5	ELECTRONIC IMPEDANCE
Eosinophils	2.00	%	1-6	ELECTRONIC IMPEDANCE
Basophils	0.00	%	< 1	ELECTRONIC IMPEDANCE
ESR				
Observed	30.00	Mm for 1st hr.		
Corrected	14.00	Mm for 1st hr.	< 9	
PCV (HCT)	39.00	cc %	40-54	
Platelet count				
Platelet Count	1.5	LACS/cu mm	1.5-4.0	ELECTRONIC IMPEDANCE
PDW (Platelet Distribution width)	16.10	fL	9-17	ELECTRONIC IMPEDANCE
P-LCR (Platelet Large Cell Ratio)	59.20	%	35-60	ELECTRONIC IMPEDANCE
PCT (Platelet Hematocrit)	0.23	%	0.108-0.282	ELECTRONIC IMPEDANCE
MPV (Mean Platelet Volume)	12.00	fL	6.5-12.0	ELECTRONIC IMPEDANCE
RBC Count				
RBC Count	4.39	Mill./cu mm	4.2-5.5	ELECTRONIC IMPEDANCE

Chandan Diagnostic Centre
Plot No.-1051, Near Chaudhary Kothi
Nainital Road, HALDWANI
Cont. No.- 9235400975





CHANDAN DIAGNOSTIC CENTRE

Add: Opp. Vishal Megamart, Nainital Road, Haldwani
Ph: 9235400975
CIN : U85110DL2003PLC308206



Patient Name	: Mr. RAKESH KUMAR BOBE3842	Registered On	: 09/Oct/2021 10:50:49
Age/Gender	: 46 Y 0 M 16 D /M	Collected	: 09/Oct/2021 11:12:10
UHID/MR NO	: CHLD.0000071655	Received	: 09/Oct/2021 11:41:22
Visit ID	: CHLD0072492122	Reported	: 09/Oct/2021 14:09:32
Ref Doctor	: Dr. Mediwheel - Arcofemi Health Care Ltd.	Status	: Final Report

DEPARTMENT OF HAEMATOLOGY

MEDIWHEEL BANK OF BARODA MALE ABOVE 40 YRS

Test Name	Result	Unit	Bio. Ref. Interval	Method
Blood Indices (MCV, MCH, MCHC)				
MCV	94.70	fl	80-100	CALCULATED PARAMETER
MCH	27.50	pg	28-35	CALCULATED PARAMETER
MCHC	29.00	%	30-38	CALCULATED PARAMETER
RDW-CV	14.60	%	11-16	ELECTRONIC IMPEDANCE
RDW-SD	50.10	fl	35-60	ELECTRONIC IMPEDANCE
Absolute Neutrophils Count	3,486.00	/cu mm	3000-7000	
Absolute Eosinophils Count (AEC)	116.00	/cu mm	40-440	



Chandan Diagnostic Centre
Plot No.-1051, Near Chaudhary Kothi
Nainital Road, HALDWANI
Cont. No.- 9235400975

Dr. Sekshi Garg Tayal (MBBS, MD)
Pathology PDCC Oncopathology





CHANDAN DIAGNOSTIC CENTRE

Add: Opp. Vishal Megamart, Nainital Road, Haldwani
Ph: 9235400975
CIN : U85110DL2003PLC308206



Patient Name	: Mr.RAKESH KUMAR BOBE3842	Registered On	: 09/Oct/2021 10:50:49
Age/Gender	: 46 Y 0 M 16 D /M	Collected	: 09/Oct/2021 11:12:10
UHID/MR NO	: CHLD.0000071655	Received	: 09/Oct/2021 11:41:22
Visit ID	: CHLD0072492122	Reported	: 09/Oct/2021 12:25:18
Ref Doctor	: Dr.Mediwheel - Arcofemi Health Care Ltd.	Status	: Final Report

DEPARTMENT OF BIOCHEMISTRY

MEDIWHEEL BANK OF BARODA MALE ABOVE 40 YRS

Test Name	Result	Unit	Bio. Ref. Interval	Method
Glucose Fasting <i>Sample: Plasma</i>	94.16	mg/dl	< 100 Normal 100-125 Pre-diabetes ≥ 126 Diabetes	GOD POD

Interpretation:

- a) Kindly correlate clinically with intake of hypoglycemic agents, drug dosage variations and other drug interactions.
- b) A negative test result only shows that the person does not have diabetes at the time of testing. It does not mean that the person will never get diabetes in future, which is why an Annual Health Check up is essential.
- c) I.G.T = Impaired Glucose Tolerance.



Chandan Diagnostic Centre
Plot No.-1051, Near Chaudhary Kotha
Nainital Road, HALDHWANI
Cont. No.- 9235400975

Dr Vinod Ojha
MD Pathologist



CHANDAN DIAGNOSTIC CENTRE



Since 1991

Add: Opp. Vishal Megamart, Nainital Road, Haldwani

Ph: ,9235400975

CIN : U85110DL2003PLC308206



Patient Name	: Mr.RAKESH KUMAR BOBE3842	Registered On	: 09/Oct/2021 10:50:49
Age/Gender	: 46 Y 0 M 16 D /M	Collected	: 10/Oct/2021 14:42:09
UHID/MR NO	: CHLD.0000071655	Received	: 10/Oct/2021 14:44:29
Visit ID	: CHLD0072492122	Reported	: 10/Oct/2021 15:36:37
Ref Doctor	: Dr.Mediwheel - Arcofemi Health Care Ltd.	Status	: Final Report

DEPARTMENT OF BIOCHEMISTRY

MEDIWHEEL BANK OF BARODA MALE ABOVE 40 YRS

Test Name	Result	Unit	Bio. Ref. Interval	Method
Glucose PP <i>Sample: Plasma After Meal</i>	126.13	mg/dl	<140 Normal 140-199 Pre-diabetes >200 Diabetes	GOD POD

Interpretation:

- Kindly correlate clinically with intake of hypoglycemic agents, drug dosage variations and other drug interactions.
- A negative test result only shows that the person does not have diabetes at the time of testing. It does not mean that the person will never get diabetics in future, which is why an Annual Health Check up is essential.
- I.G.T = Impaired Glucose Tolerance.

Chandan



Chandan Diagnostic Centre
Plot No.-1051, Near Chaudhary Kothi
Nainital Road, HALDWANI
Cont. No.- 9235400975

Dr Vinod Ojha
MD Pathologist



Customer Care No.: 0522-6666600 E-mail: customercare.diagnostic@chandan.co.in Web: www.chandan.co.in

Home Sample Collection
1800-419-0002



CHANDAN DIAGNOSTIC CENTRE

Add: Opp. Vishal Megamart, Nainital Road, Haldwani
Ph: 9235400975
CIN : U85110DL2003PLC308206



Patient Name	: Mr. RAKESH KUMAR BOBE3842	Registered On	: 09/Oct/2021 10:50:50
Age/Gender	: 46 Y 0 M 16 D /M	Collected	: 09/Oct/2021 11:12:10
UHID/MR NO	: CHLD.0000071655	Received	: 10/Oct/2021 14:15:37
Visit ID	: CHLD0072492122	Reported	: 10/Oct/2021 15:25:19
Ref Doctor	: Dr. Mediwheel - Arcofemi Health Care Ltd.	Status	: Final Report

DEPARTMENT OF BIOCHEMISTRY

MEDIWHEEL BANK OF BARODA MALE ABOVE 40 YRS

Test Name	Result	Unit	Bio. Ref. Interval	Method
-----------	--------	------	--------------------	--------

GLYCOSYLATED HAEMOGLOBIN (HbA1C) ** ; EDTA.BLOOD

Glycosylated Haemoglobin (HbA1c)	5.20	% NGSP		HPLC (NGSP)
Glycosylated Haemoglobin (Hb-A1c)	33.00	mmol/mol/IFCC		
Estimated Average Glucose (eAG)	102	mg/dl		

Interpretation:

NOTE:-

- eAG is directly related to A1c.
- An A1c of 7% -the goal for most people with diabetes-is the equivalent of an eAG of 154 mg/dl.
- eAG may help facilitate a better understanding of actual daily control helping you and your health care provider to make necessary changes to your diet and physical activity to improve overall diabetes management.

The following ranges may be used for interpretation of results. However, factors such as duration of diabetes, adherence to therapy and the age of the patient should also be considered in assessing the degree of blood glucose control.

Haemoglobin A1C (%) NGSP	mmol/mol / IFCC Unit	eAG (mg/dl)	Degree of Glucose Control Unit
> 8	>63.9	>183	Action Suggested*
7-8	53.0 -63.9	154-183	Fair Control
< 7	<63.9	<154	Goal**
6-7	42.1 -63.9	126-154	Near-normal glycemia
< 6%	<42.1	<126	Non-diabetic level

*High risk of developing long term complications such as Retinopathy, Nephropathy, Neuropathy, Cardiopathy, etc.

**Some danger of hypoglycemic reaction in Type I diabetics. Some glucose intolerant individuals and "subclinical" diabetics may demonstrate HbA1C levels in this area.

N.B. : Test carried out on Automated G8 90 SL TOSOH HPLC Analyser.

Chandan Diagnostic Centre
Plot No.-1051, Near Chaudhary Kothi
Nainital Road, HALDWANI
Cont. No.- 9235400975





CHANDAN DIAGNOSTIC CENTRE

Add: Opp. Vishal Megamart, Nainital Road, Haldwani
Ph: ,9235400975
CIN : U85110DL2003PLC308206



Patient Name	: Mr. RAKESH KUMAR BOBE3842	Registered On	: 09/Oct/2021 10:50:50
Age/Gender	: 46 Y 0 M 16 D /M	Collected	: 09/Oct/2021 11:12:10
UHID/MR NO	: CHLD.0000071655	Received	: 10/Oct/2021 14:15:37
Visit ID	: CHLD0072492122	Reported	: 10/Oct/2021 15:25:19
Ref Doctor	: Dr. Mediwheel - Arcofemi Health Care Ltd.	Status	: Final Report

DEPARTMENT OF BIOCHEMISTRY

MEDIWHEEL BANK OF BARODA MALE ABOVE 40 YRS

Test Name	Result	Unit	Blo. Ref. Interval	Method
-----------	--------	------	--------------------	--------

Clinical Implications:

- *Values are frequently increased in persons with poorly controlled or newly diagnosed diabetes.
- *With optimal control, the HbA 1c moves toward normal levels.
- *A diabetic patient who recently comes under good control may still show higher concentrations of glycosylated hemoglobin. This level declines gradually over several months as nearly normal glycosylated
- *Increases in glycosylated hemoglobin occur in the following non-diabetic conditions: a. Iron-deficiency anemia b. Splenectomy c. Alcohol toxicity d. Lead toxicity
- *Decreases in A 1c occur in the following non-diabetic conditions: a. Hemolytic anemia b. chronic blood loss
- *Pregnancy d. chronic renal failure. Interfering Factors:
- *Presence of Hb F and H causes falsely elevated values. 2. Presence of Hb S, C, E, D, G, and Lepore (autosomal recessive mutation resulting in a hemoglobinopathy) causes falsely decreased values.

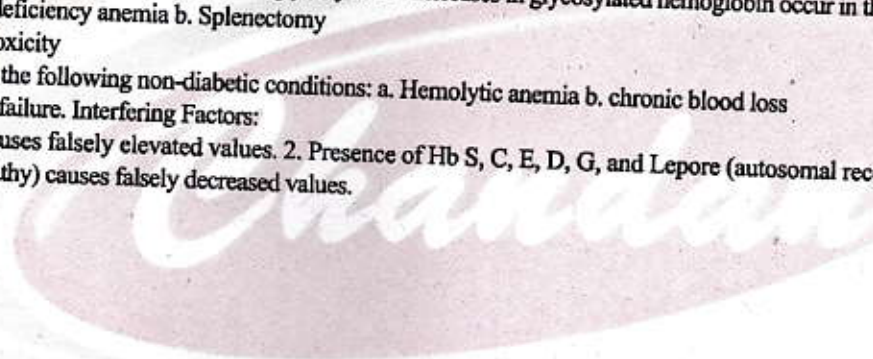

Chandan Diagnostic Centre
Plot No.-1051, Near Chaudhary Kothi
Nainital Road, HALDWANI
Cont. No. - 92354 0975

Asim
Dr. Anupam Singh
M.B.B.S, M.D. (Pathology)



CHANDAN DIAGNOSTIC CENTRE



Add: Opp. Vishal Megamart, Nainital Road, Haldwani
Ph: ,9235400975
CIN : U85110DL2003PLC308206



Patient Name	: Mr.RAKESH KUMAR BOBE3842	Registered On	: 09/Oct/2021 10:50:50
Age/Gender	: 46 Y 0 M 16 D /M	Collected	: 09/Oct/2021 11:12:10
UHID/MR NO	: CHLD.0000071655	Received	: 09/Oct/2021 11:41:22
Visit ID	: CHLD0072492122	Reported	: 09/Oct/2021 12:25:15
Ref Doctor	: Dr.Mediwheel - Arcofemi Health Care Ltd.	Status	: Final Report

DEPARTMENT OF BIOCHEMISTRY

MEDIWHEEL BANK OF BARODA MALE ABOVE 40 YRS

Test Name	Result	Unit	Blo. Ref. Interval	Method
BUN (Blood Urea Nitrogen) * Sample:Serum	12.36	mg/dL	7.0-23.0	CALCULATED
Creatinine Sample:Serum	1.06	mg/dl	0.7-1.3	MODIFIED JAFFES
e-GFR (Estimated Glomerular Filtration Rate) Sample:Serum	80.00	ml/min/1.73m ²	90-120 Normal - 60-89 Near Normal	CALCULATED
Uric Acid Sample:Serum	5.48	mg/dl	3.4-7.0	URICASE
L.F.T.(WITH GAMMA GT) * , Serum				
SGOT / Aspartate Aminotransferase (AST)	39.52	U/L	< 35	IFCC WITHOUT P5P
SGPT / Alanine Aminotransferase (ALT)	25.03	U/L	< 40	IFCC WITHOUT P5P
Gamma GT (GGT)	27.00	IU/L	11-50	OPTIMIZED SZAIZING
Protein	6.95	gm/dl	6.2-8.0	BIRUET
Albumin	4.08	gm/dl	3.8-5.4	B.C.G.
Globulin	2.87	gm/dl	1.8-3.6	CALCULATED
A:G Ratio	1.42		1.1-2.0	CALCULATED
Alkaline Phosphatase (Total)	76.10	U/L	42.0-165.0	IFCC METHOD
Bilirubin (Total)	0.77	mg/dl	0.3-1.2	JENDRASSIK & GROF
Bilirubin (Direct)	0.28	mg/dl	< 0.30	JENDRASSIK & GROF
Bilirubin (Indirect)	0.49	mg/dl	< 0.8	JENDRASSIK & GROF
LIPID PROFILE (MINI) * , Serum				
Cholesterol (Total)	207.54	mg/dl	<200 Desirable 200-239 Borderline High > 240 High	CHOD-PAP
HDL Cholesterol (Good Cholesterol)	46.90	mg/dl	30-70	DIRECT ENZYMATIC
LDL Cholesterol (Bad Cholesterol)	130	mg/dl	< 100 Optimal 100-129 Nr. Optimal/Above Optimal 130-159 Borderline High 160-189 High > 190 Very High	CALCULATED
VLDL	30.56	mg/dl	10-33	CALCULATED
Triglycerides	152.80	mg/dl	< 150 Normal 150-199 Borderline High	GPO-PAP

Chandan Diagnostic Centre
Plot No.-1051, Near Chaudhary Koth
Nainital Road, HALDWANI
Cont. No. 9235400975



Customer Care No.: 0522-6666600 E-mail: customercare@diagnosticchandan.co.in Web: www.chandan.co.in

Home Sample Collection
1800-419-0002

PDF-AUG-2021

CHANDAN DIAGNOSTIC CENTRE



Add: Opp. Vishal Megamart, Nainital Road, Haldwani
Ph: 9235400975
CIN : U85110DL2003PLC308206



Patient Name	: Mr. RAKESH KUMAR BOBE3842	Registered On	: 09/Oct/2021 10:50:50
Age/Gender	: 46 Y 0 M 16 D /M	Collected	: 09/Oct/2021 11:12:10
UHID/MR NO	: CHLD.0000071655	Received	: 09/Oct/2021 11:41:22
Visit ID	: CHLD0072492122	Reported	: 09/Oct/2021 12:25:15
Ref Doctor	: Dr. Mediwheel - Arcofemi Health Care Ltd.	Status	: Final Report

DEPARTMENT OF BIOCHEMISTRY

MEDIWHEEL BANK OF BARODA MALE ABOVE 40 YRS

Test Name	Result	Unit	Bio. Ref. Interval	Method
-----------	--------	------	--------------------	--------

200-499 High
>500 Very High



Chandan Diagnostic Centre
Plot No.-1051, Near Chaudhary Kothi
Nainital Road, HALDWANI
Cont. No.- 9235400975

Dr. Vinod Ojha
MD Pathologist



Customer Care No.: 0522-6666600 E-mail: customercare.diagnostic@chandan.co.in Web: www.chandan.co.in

Home Page of Collection
1800-419-0002



CHANDAN DIAGNOSTIC CENTRE

Add: Opp. Vishal Megamart, Nainital Road, Haldwani
Ph: ,9235400975
CIN : U85110DL2003PLC308206



Patient Name	: Mr.RAKESH KUMAR BOBE3842	Registered On	: 09/Oct/2021 10:50:49
Age/Gender	: 46 Y 0 M 16 D /M	Collected	: 09/Oct/2021 11:12:39
UHID/MR NO	: CHLD.0000071655	Received	: 09/Oct/2021 11:41:22
Visit ID	: CHLD0072492122	Reported	: 09/Oct/2021 15:49:29
Ref Doctor	: Dr.Mediwheel - Arcofemi Health Care Ltd.	Status	: Final Report

DEPARTMENT OF CLINICAL PATHOLOGY

MEDIWHEEL BANK OF BARODA MALE ABOVE 40 YRS

Test Name	Result	Unit	Bio. Ref. Interval	Method
-----------	--------	------	--------------------	--------

URINE EXAMINATION, ROUTINE * , Urine

Color	PALE YELLOW			
Specific Gravity	1.010			
Reaction PH	Acidic (5.0)			DIPSTICK
Protein	ABSENT	mg %	< 10 Absent 10-40 (+) 40-200 (++) 200-500 (+++) > 500 (++++)	DIPSTICK
Sugar	ABSENT	gms%	< 0.5 (+) 0.5-1.0 (++) 1-2 (+++) > 2 (++++)	DIPSTICK
Ketone	ABSENT			DIPSTICK
Bile Salts	ABSENT			
Bile Pigments	ABSENT			
Urobilinogen(1:20 dilution)	ABSENT			
Microscopic Examination:				
Epithelial cells	3-4/H.P.F			MICROSCOPIC EXAMINATION
Pus cells	OCCASIONAL			MICROSCOPIC EXAMINATION
RBCs	OCCASIONAL			MICROSCOPIC EXAMINATION
Cast	NIL			
Crystals	NIL			MICROSCOPIC EXAMINATION
Others	NIL			



Chandan Diagnostic Centre
Plot No.-1051, Near Chaudhary Kothi
Nainital Road, HALDHWANI
Cont. No.- 9235400975

Dr. Sakshi Garg Taya (MBBS, MD)
Pathology PDCC Oncopathology



CHANDAN DIAGNOSTIC CENTRE



Add: Opp. Vishal Megamart, Nainital Road, Haldwani
Ph: 9235400975
CIN : U85110DL2003PLC308206



Patient Name	: Mr.RAKESH KUMAR BOBE3842	Registered On	: 09/Oct/2021 10:50:49
Age/Gender	: 46 Y 0 M 16 D /M	Collected	: 10/Oct/2021 11:25:51
UHID/MR NO	: CHLD.0000071655	Received	: 10/Oct/2021 11:26:14
Visit ID	: CHLD0072492122	Reported	: 11/Oct/2021 13:06:56
Ref Doctor	: Dr.Mediwheel - Arcofemi Health Care Ltd.	Status	: Final Report

DEPARTMENT OF CLINICAL PATHOLOGY

MEDIWHEEL BANK OF BARODA MALE ABOVE 40 YRS

Test Name	Result	Unit	Bio. Ref. Interval	Method
-----------	--------	------	--------------------	--------

STOOL, ROUTINE EXAMINATION * , Stool

Color	BROWNISH
Consistency	SEMI SOLID
Reaction (PH)	Acidic (6.0)
Mucus	ABSENT
Blood	ABSENT
Worm	ABSENT
Pus cells	ABSENT
RBCs	ABSENT
Ova	ABSENT
Cysts	ABSENT
Others	ABSENT

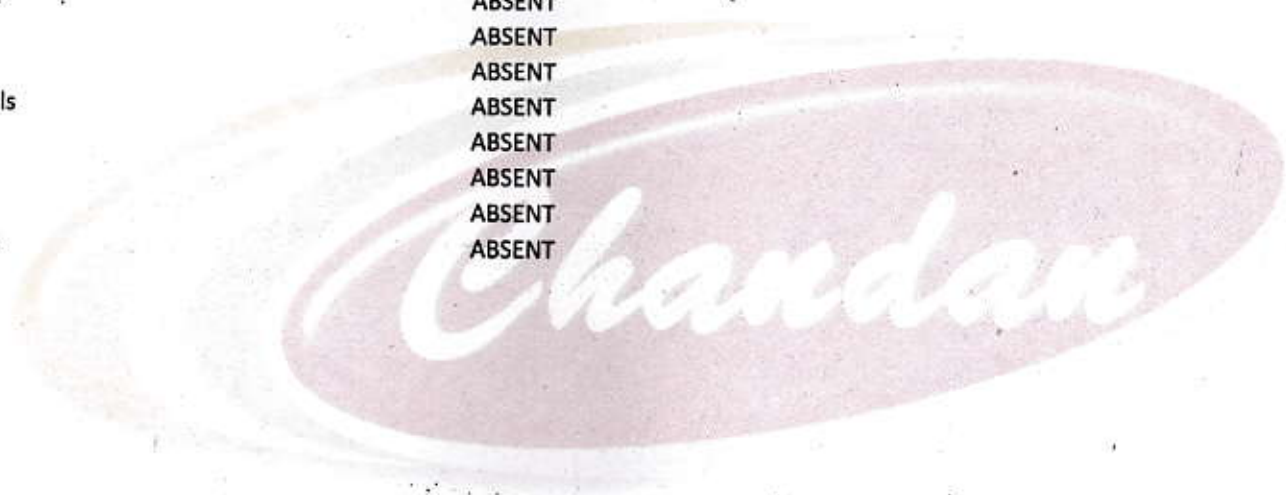

Chandan Diagnostic Centre
Plot No.-1051, Near Chaudhary Kothi
Nainital Road, HALDWANI
Cont. No.- 9235400975

Dr Vinod Ojha
MD Pathologist



CHANDAN DIAGNOSTIC CENTRE



Add: Opp. Vishal Megamart, Nainital Road, Haldwani
Ph: 9235400975
CIN : U85110DL2003PLC308206



Patient Name	: Mr. RAKESH KUMAR BOBE3842	Registered On	: 09/Oct/2021 10:50:49
Age/Gender	: 46 Y 0 M 16 D /M	Collected	: 09/Oct/2021 11:12:39
UHID/MR NO	: CHLD.0000071655	Received	: 09/Oct/2021 11:41:22
Visit ID	: CHLD0072492122	Reported	: 09/Oct/2021 16:22:30
Ref Doctor	: Dr. Mediwheel - Arcofemi Health Care Ltd.	Status	: Final Report

DEPARTMENT OF CLINICAL PATHOLOGY

MEDIWHEEL BANK OF BARODA MALE ABOVE 40 YRS

Test Name	Result	Unit	Bio. Ref. Interval	Method
-----------	--------	------	--------------------	--------

SUGAR, FASTING STAGE * , Urine

Sugar, Fasting stage ABSENT gms%

Interpretation:

- (+) < 0.5
- (++) 0.5-1.0
- (+++) 1-2
- (++++) > 2



Chandan Diagnostic Centre
Plot No.-1051, Near Chaudhary Kothi
Nainital Road, HALDWANI
Cont. No.- 9235400975

Dr. Sakshi Garg Toyal (MBBS, MD)
Pathology PDCC Oncopathology



Customer Care No.: 0522-6666600 E-mail: customercare.diagnostic@chandan.co.in Web: www.chandan.co.in

Home Sample Collection
1800-419-0002

CHANDAN DIAGNOSTIC CENTRE



Add: Opp. Vishal Megamart, Nainital Road, Haldwani
Ph: 9235400975
CIN : U85110DL2003PLC308206



Patient Name	: Mr.RAKESH KUMAR BOBE3842	Registered On	: 09/Oct/2021 10:50:50
Age/Gender	: 46 Y 0 M 16 D /M	Collected	: 10/Oct/2021 14:42:09
UHID/MR NO	: CHLD.0000071655	Received	: 10/Oct/2021 14:44:29
Visit ID	: CHLD0072492122	Reported	: 10/Oct/2021 15:29:06
Ref Doctor	: Dr.Mediwheel - Arcofemi Health Care Ltd.	Status	: Final Report

DEPARTMENT OF CLINICAL PATHOLOGY

MEDIWHEEL BANK OF BARODA MALE ABOVE 40 YRS

Test Name	Result	Unit	Bio. Ref. Interval	Method
-----------	--------	------	--------------------	--------

SUGAR, PP STAGE * , Urine

Sugar, PP Stage **ABSENT**

Interpretation:

- (+) < 0.5 gms%
- (++) 0.5-1.0 gms%
- (+++) 1-2 gms%
- (++++) > 2 gms%



Chandan Diagnostic Centre
Plot No.-1051, Near Chaudhary Kothi
Nainital Road, HALDWANI
Cont. No.- 9235400975

Dr Vinod Ojha
MD Pathologist



CHANDAN DIAGNOSTIC CENTRE



Add: Opp. Vishal Megamart, Nainital Road, Haldwani
Ph: 9235400975
CIN : U85110DL2003PLC308206



Patient Name	: Mr.RAKESH KUMAR BOBE3842	Registered On	: 09/Oct/2021 10:50:50
Age/Gender	: 46 Y 0 M 16 D /M	Collected	: 09/Oct/2021 11:12:10
UHID/MR NO	: CHLD.0000071655	Received	: 10/Oct/2021 13:36:22
Visit ID	: CHLD0072492122	Reported	: 10/Oct/2021 14:53:47
Ref Doctor	: Dr.Mediwheel - Arcofemi Health Care Ltd.	Status	: Final Report

DEPARTMENT OF IMMUNOLOGY

MEDIWHEEL BANK OF BARODA MALE ABOVE 40 YRS

Test Name	Result	Unit	Bio. Ref. Interval	Method
PSA (Prostate Specific Antigen), Total ** <i>Sample:Serum</i>	0.220	ng/mL	< 2.0	CLIA

Interpretation:

1. PSA is detected in the serum of males with normal, benign hypertrophic, and malignant prostate tissue.
2. Measurement of serum PSA levels is not recommended as a screening procedure for the diagnosis of cancer because elevated PSA levels also are observed in patients with benign prostatic hypertrophy. However, studies suggest that the measurement of PSA in conjunction with digital rectal examination (DRE) and ultrasound provide a better method of detecting prostate cancer than DRE alone.
3. PSA levels increase in men with cancer of the prostate, and after radical prostatectomy PSA levels routinely fall to the undetectable range.
4. If prostatic tissue remains after surgery or metastasis has occurred, PSA appears to be useful in detecting residual and early recurrence of tumor.
5. Therefore, serial PSA levels can help determine the success of prostatectomy, and the need for further treatment, such as radiation, endocrine or chemotherapy, and in the monitoring of the effectiveness of therapy.

THYROID PROFILE - TOTAL ** , Serum

T3, Total (tri-iodothyronine)	125.63	ng/dl	84.61-201.7	CLIA
T4, Total (Thyroxine)	9.36	ug/dl	3.2-12.6	CLIA
TSH (Thyroid Stimulating Hormone)	3.61	μIU/mL	0.27 - 5.5	CLIA

Interpretation:

0.3-4.5	μIU/mL	First Trimester
0.5-4.6	μIU/mL	Second Trimester
0.8-5.2	μIU/mL	Third Trimester
0.5-8.9	μIU/mL	Adults 55-87 Years
0.7-27	μIU/mL	Premature 28-36 Week
2.3-13.2	μIU/mL	Cord Blood > 37Week
0.7-64	μIU/mL	Child(21 wk - 20 Yrs.)
1-39	μIU/mL	Child 0-4 Days
1.7-9.1	μIU/mL	Child 2-20 Week

1) Patients having low T3 and T4 levels but high TSH levels suffer from primary hypothyroidism, cretinism, juvenile myxedema or autoimmune disorders.

Chandan Diagnostic Centre
Plot No.-1051, Near Chaudhary Krishi
Nainital Road, HALDWANI
Cont. No.- 9235400975



Customer Care No.: 0522-6666600 E-mail: customercare.diagnostic@chandan.co.in Web: www.chandan.co.in

Home Sample Collection
1800-419-0002

CHANDAN DIAGNOSTIC CENTRE

Add: Opp. Vishal Megamart, Nainital Road, Haldwani

Ph: 9235400975

CIN : U85110DL2003PLC308206



Since 1991



Patient Name	: Mr. RAKESH KUMAR BOBE3842	Registered On	: 09/Oct/2021 10:50:50
Age/Gender	: 46 Y 0 M 16 D /M	Collected	: 09/Oct/2021 11:12:10
UHID/MR NO	: CHLD.0000071655	Received	: 10/Oct/2021 13:36:22
Visit ID	: CHLD0072492122	Reported	: 10/Oct/2021 14:53:47
Ref Doctor	: Dr. Mediwheel - Arcofemi Health Care Ltd.	Status	: Final Report

DEPARTMENT OF IMMUNOLOGY

MEDIWHEEL BANK OF BARODA MALE ABOVE 40 YRS

Test Name	Result	Unit	Bio. Ref. Interval	Method
-----------	--------	------	--------------------	--------

- 2) Patients having high T3 and T4 levels but low TSH levels suffer from Grave's disease, toxic adenoma or sub-acute thyroiditis.
- 3) Patients having either low or normal T3 and T4 levels but low TSH values suffer from iodine deficiency or secondary hypothyroidism.
- 4) Patients having high T3 and T4 levels but normal TSH levels may suffer from toxic multinodular goiter. This condition is mostly a symptomatic and may cause transient hyperthyroidism but no persistent symptoms.
- 5) Patients with high or normal T3 and T4 levels and low or normal TSH levels suffer either from T3 toxicosis or T4 toxicosis respectively.
- 6) In patients with non thyroidal illness abnormal test results are not necessarily indicative of thyroidism but may be due to adaptation to the catabolic state and may revert to normal when the patient recovers.
- 7) There are many drugs for eg. Glucocorticoids, Dopamine, Lithium, Iodides, Oral radiographic dyes, etc. which may affect the thyroid function tests.
- 8) Generally when total T3 and total T4 results are indecisive then Free T3 and Free T4 tests are recommended for further confirmation along with TSH levels.



Chandan Diagnostic Centre
Plot No.-1051, Near Chaudhary Kothi
Nainital Road, HALDWANI
Cont. No.- 9235400975

Asim
Dr. Anupam Singh
M.B.B.S, M.D. (Pathology)



Customer Care No.: 0522-6666600 E-mail: customercare.diagnostic@chandan.co.in Web: www.chandan.co.in

Home Sample Collection
1800-419-0002

ppp_Aug 2021

CHANDAN DIAGNOSTIC CENTRE



Since 1991

Add: Opp. Vishal Megamart, Nainital Road, Haldwani

Ph: 9235400975

CIN : U85110DL2003PLC308206



Patient Name	: Mr. RAKESH KUMAR BOBE3842	Registered On	: 09/Oct/2021 10:50:50
Age/Gender	: 46 Y 0 M 16 D /M	Collected	: N/A
UHID/MR NO.	: CHLD.0000071655	Received	: N/A
Visit ID	: CHLD0072492122	Reported	: 09/Oct/2021 18:08:48
Ref Doctor	: Dr. Mediwheel - Arcofemi Health Care Ltd.	Status	: Final Report

DEPARTMENT OF X-RAY

MEDIWHEEL BANK OF BARODA MALE ABOVE 40 YRS

X-RAY DIGITAL CHEST PA **

(500 mA COMPUTERISED UNIT SPOT FILM DEVICE)

DIGITAL CHEST P-A VIEW:-

- Increased bronchovascular markings are seen in bilateral lung fields.
- Trachea is central in position
- Bilateral hilar shadows are normal
- Bilateral lung fields appear grossly unremarkable.
- Cardiac size & contours are normal.
- Costo-phrenic angles are bilaterally clear.
- Diaphragmatic shadows are normal on both sides.
- Bony cage is normal.
- Soft tissue shadow appears normal.

**IMPRESSION:- Increased bronchovascular markings in bilateral lung fields-
-? Chronic bronchitis.**

(Adv: - Clinico-pathological correlation and further evaluation).



Chandan Diagnostic Centre
Plot No.-1051, Near Chaudhary Kothi
Nainital Road, HALDWANI
Cont. No.- 9235400975

Dr. Navneet Kumar (MD Radiodiagnosis)



Customer Care No.: 0522-6666600 E-mail: customercare.diagnostic@chandan.co.in Web: www.chandan.co.in

Home Care Collection
1800-419-0002

CHANDAN DIAGNOSTIC CENTRE



Add: Opp. Vishal Megamart, Nainital Road, Haldwani
Ph: 9235400975
CIN : U85110DL2003PLC308206



Patient Name	: Mr. RAKESH KUMAR BOBE3842	Registered On	: 09/Oct/2021 10:50:51
Age/Gender	: 46 Y 0 M 16 D /M	Collected	: N/A
UHID/MR NO	: CHLD.0000071655	Received	: N/A
Visit ID	: CHLD0072492122	Reported	: 10/Oct/2021 11:19:47
Ref Doctor	: Dr. Mediwheel - Arcofemi Health Care Ltd.	Status	: Final Report

DEPARTMENT OF ULTRASOUND

MEDIWHEEL BANK OF BARODA MALE ABOVE 40 YRS

ULTRASOUND WHOLE ABDOMEN (UPPER & LOWER) **

WHOLE ABDOMEN ULTRASONOGRAPHY REPORT

LIVER

- The liver is normal in size (~13.2 cms in longitudinal span) and has a normal homogenous echo texture. No focal lesion is seen. (Note:- Small isoechoic focal lesion cannot be ruled out).

PORTAL SYSTEM

- The intra hepatic portal channels are normal.
- Portal vein is not dilated.
- Porta hepatis is normal.

BILIARY SYSTEM

- The intra-hepatic biliary radicles are normal.
- Common bile duct is not dilated.
- The gall bladder is normal in size and has regular walls. Lumen of the gall bladder is anechoic.

PANCREAS

- The pancreas is normal in size and shape and has a normal homogenous echotexture. Pancreatic duct is not dilated.

KIDNEYS

• Right kidney:-

- Right kidney is normal in size, measuring ~9.8x4.3 cms.
- Cortical echogenicity is normal.
- Pelvicalyceal system is not dilated.
- Cortico-medullary demarcation is maintained.
- Parenchymal thickness appear normal.

• Left kidney:-

- Left kidney is normal in size, measuring ~10.8x4.5 cms.
- Cortical echogenicity is normal.
- Pelvicalyceal system is not dilated.
- Cortico-medullary demarcation is maintained.
- Parenchymal thickness appear normal.

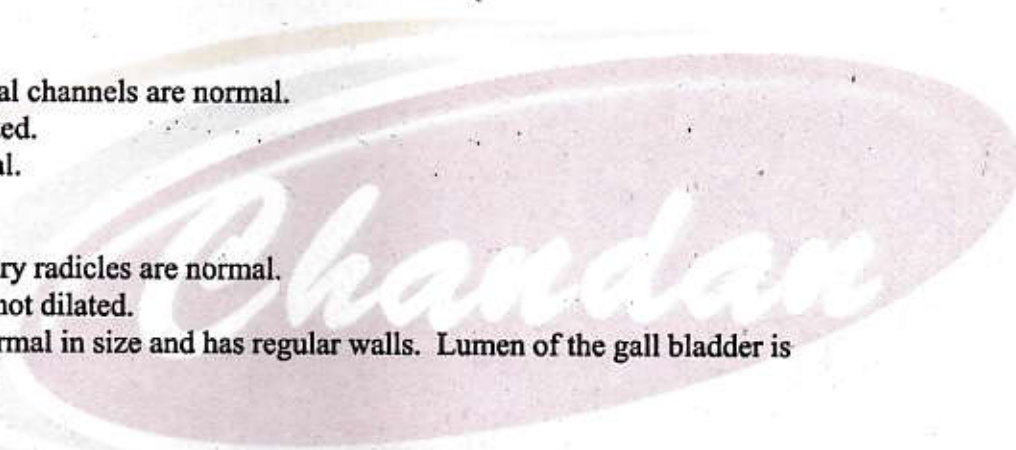

Chandan Diagnostic Centre
Plot No.-1051, Near Choudhary Kothi
Nainital Road, HAL DWANI,
Cont. No.- 9235400975



Customer Care No.: 0522-6666600 E-mail: customercare.diagnostic@chandan.co.in Web: www.chandan.co.in

Home Service Collection
1800-419-0002

CHANDAN DIAGNOSTIC CENTRE



Add: Opp. Vishal Megamart, Nainital Road, Haldwani
Ph: 9235400975
CIN : U85110DL2003PLC308206



Patient Name	: Mr. RAKESH KUMAR BOBE3842	Registered On	: 09/Oct/2021 10:50:51
Age/Gender	: 46 Y 0 M 16 D /M	Collected	: N/A
UHID/MR NO	: CHLD.0000071655	Received	: N/A
Visit ID	: CHLD0072492122	Reported	: 10/Oct/2021 11:19:47
Ref Doctor	: Dr. Mediwheel - Arcofemi Health Care Ltd.	Status	: Final Report

DEPARTMENT OF ULTRASOUND

MEDIWHEEL BANK OF BARODA MALE ABOVE 40 YRS

SPLEEN

- The spleen is normal in size (~7.7 cms) and has a normal homogenous echo-texture.

ILIAC FOSSAE & PERITONEUM

- Scan over the iliac fossae does not reveal any fluid collection or large mass.
- No free fluid is seen in peritoneal cavity.

URETERS

- The upper parts of both the ureters are normal.
- Bilateral vesicoureteric junctions are normal.

URINARY BLADDER

- The urinary bladder is normal. Bladder wall is normal in thickness and is regular.

PROSTATE

- The prostate gland is normal in size, texture with smooth outline, its measuring ~2.4x3.3x2.9 cms and volume ~12.4 cc.

FINAL IMPRESSION:-

NO SIGNIFICANT SONOLOGICAL ABNORMALITY SEEN

Adv : Clinico-pathological-correlation /further evaluation & Follow up

*** End Of Report ***

(*) Test not done under NABL accredited Scope, (**) Test Performed at Chandan Speciality Lab.

Result/s to Follow:

ECG / EKG, TREADMILL TEST



Chandan Diagnostic Centre
Plot No.-1051, Near Chaudhary Kalia
Nainital Road, HALDHWANI
Cont. No.- 92354 0975

Dr. Navneet Kumar (MD Radiodiagnosis)

This report is not for medico legal purpose. If clinical correlation is not established, kindly repeat the test at no additional cost within seven days.

Facilities: Pathology, Bedside Sample Collection, Health Check-ups, Digital X-Ray, ECG (Bedside also), Allergy Testing, Test And Health Check-ups, Ultrasonography, Sonomammography, Bone Mineral Density (BMD), Doppler Studies, 2D Echo, CT Scan, MRI, Blood Bank, TMT, EEG, PFT, OPG, Endoscopy, Digital Mammography, Electromyography (EMG), Nerve Conduction Velocity (NCV), Audiometry, Brainstem Evoked Response Audiometry (BERA), Colonoscopy, Ambulance Services, Online Booking Facilities for Diagnostics, Online Report Viewing *

365 Days Open

*Facilities Available at Select Location



Customer Care No.: 0522-6666600 E-mail: customercare.diagnostic@chandan.co.in Web: www.chandan.co.in

Home Page No. Collection
1800-419-0002



Age / Gender: 46/Male
Patient ID: CHLD0072492122
Patient Name: Mr.RAKESH KUMAR BOBE3842
Date and Time: 9th Oct 21 11:24 AM

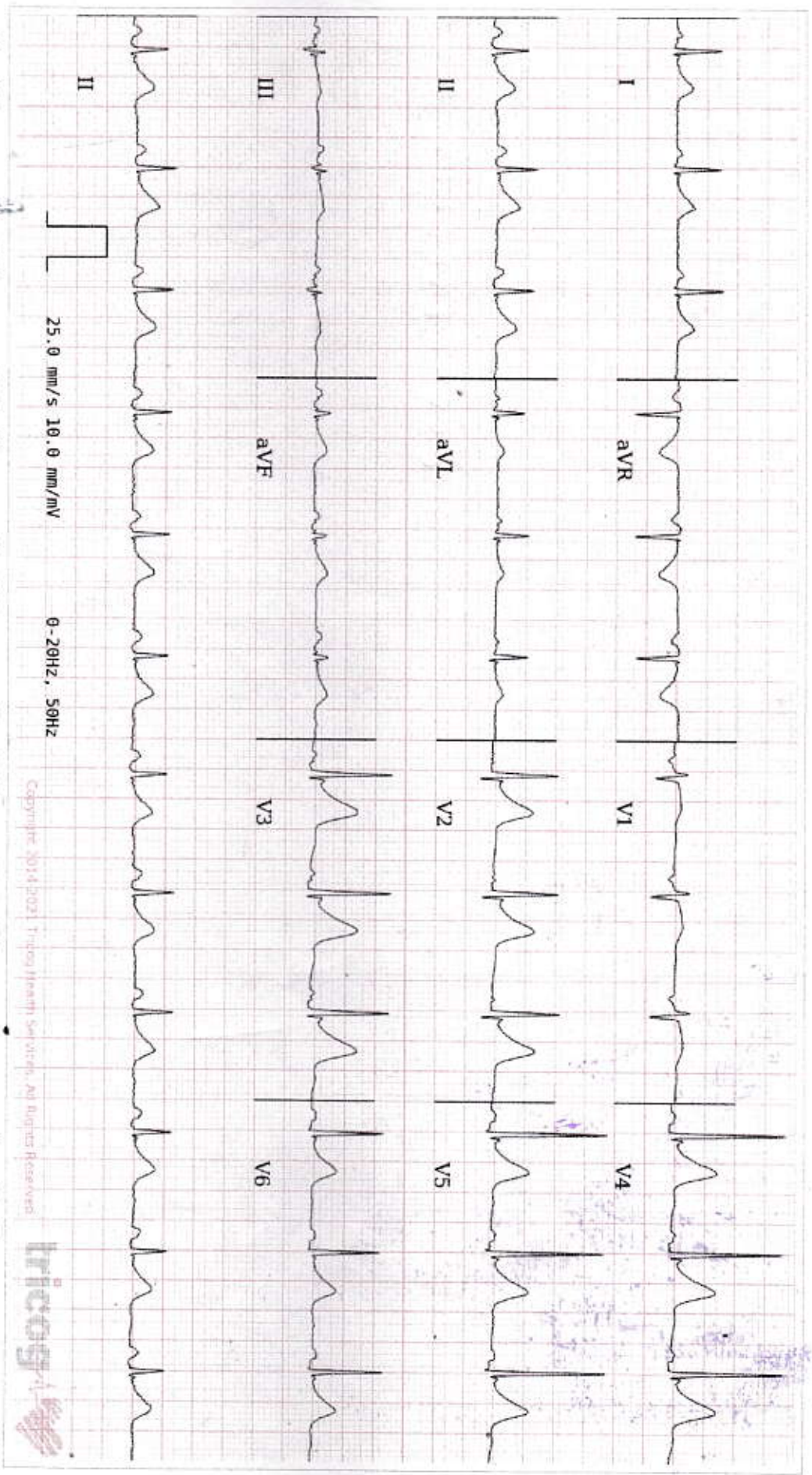

ECCG Within Normal Limits: Sinus Rhythm, Normal Axis, Early Repolarization Pattern. This is a normal variant for Healthy Individuals. Please correlate clinically.

AUTHORIZED BY
REPORT

Chandan Diagnostic Centre
Plot No. 1051, Near Chaudhary Kirti DMC Cardiology
Dr. Charit
Dr. Prabhakar
63382

Disclaimer: Analysis in this report is based on ECG alone and should only be used as an adjunct to clinical history. Symptoms and results of other invasive and non-invasive tests and must be interpreted by a qualified physician.

S K NURSING HOME AND HOSPITAL
G B PANT MARG TIKONIA HALDWANI
HALDWANI

Station

Telephone: 05946-221040,220263

EXERCISE STRESS TEST REPORT

Patient Name: RAKESH KUMAR,
Patient ID: 8020
Height: 162 cm
Weight: 66 kg

DOB: 23.09.1975
Age: 46yrs
Gender: Male
Race:

Study Date: 09.10.2021
Test Type: --
Protocol: BRUCE

Referring Physician: CHANDAN DIAGNOSTIC
Attending Physician: DR.DEVASHISH GUPTA(MD)
Technician: MR.BHUWAN

Medications: --

Medical History: --

Reason for Exercise Test:

--

Exercise Test Summary

Phase Name	Stage Name	Time in Stage	Speed (km/h)	Grade (%)	HR (bpm)	BP (mmHg)	Comment
PRETEST	SUPINE	00:30	0.00	0.00	88	130/80	
	STANDING	00:28	0.00	0.00	88		
	HYPERV.	00:35	0.80	0.00	87		
EXERCISE	STAGE 1	03:00	2.70	10.00	131	130/80	
	STAGE 2	03:00	4.00	12.00	155	150/90	
	STAGE 3	00:15	5.40	14.00	157	150/90	
RECOVERY		03:05	0.00	0.00	107	120/80	

The patient exercised according to the BRUCE for 6:14 min:s, achieving a work level of Max. METS: 7.70. The resting heart rate of 89 bpm rose to a maximal heart rate of 160 bpm. This value represents 91 % of the maximal, age-predicted heart rate. The resting blood pressure of 130/80 mmHg, rose to a maximum blood pressure of 150/90 mmHg. The exercise test was stopped due to Max HR.

Interpretation

Summary: Resting ECG: normal.
Functional Capacity: normal.
HR Response to Exercise: appropriate.
BP Response to Exercise: normal resting BP - appropriate response.
Chest Pain: none.
Arrhythmias: none.
ST Changes: none.
Overall impression: Normal stress test.

Conclusions

--

Physician-

DR DEVASHISH GUPTA (MD)

Chandan Diagnostic Centre
Plot No.-1051, Near Chaudhary Kishan
Nainital Road, HALDWANI
Cont. No - 05946-220263

RAKESH KUMAR,

Patient ID 8020

09.10.2021

1:25:36pm

12-Lead Report

PRETEST

SUPINE

00:27

S K NURSING HOME AND HOSPITAL

BRUCE

0.0 km/h

0.0 %

87 bpm
130/80 mmHg

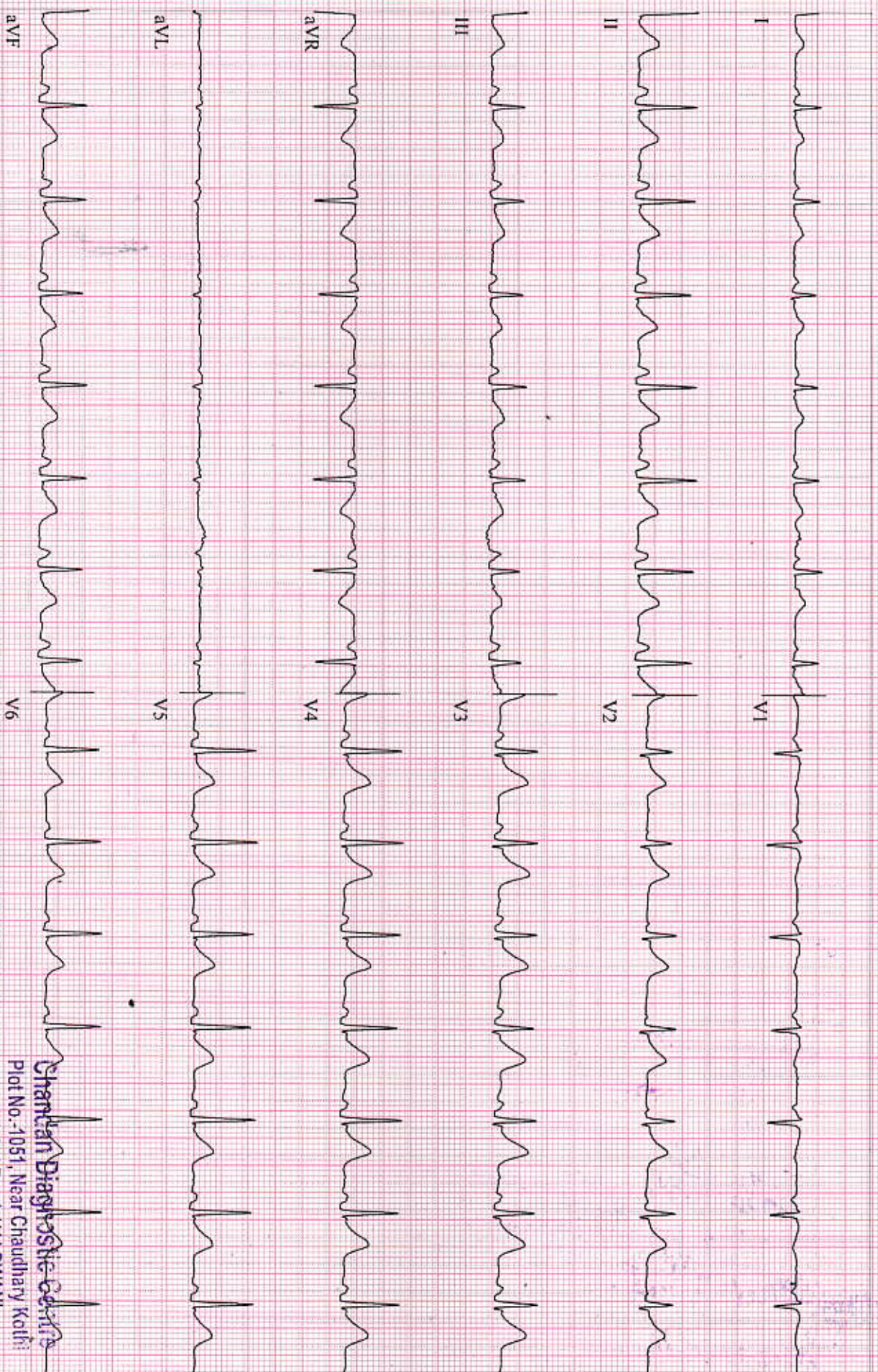

GE CardioSoft V6.73 (2)
25 mm/s 19 mm/mV 50Hz 0.01 20Hz S+ HR(V4,II)

Start of Test: 1:25:03pm

Shankar Diagnostic Centre

Plot No.-1051, Near Chaudhary Kothi

Nainital Road, HALDWANI

Cont. No.-9235400575

RAKESH KUMAR,
Patient ID: 8020
09.10.2021
1:29:38pm

12-Lead Report

EXERCISE
STAGE 1
03:00

131 bpm
130/80 mmHg

S K NURSING HOME AND HOSPITAL

BRUCE
2.7 km/h
10.0 %

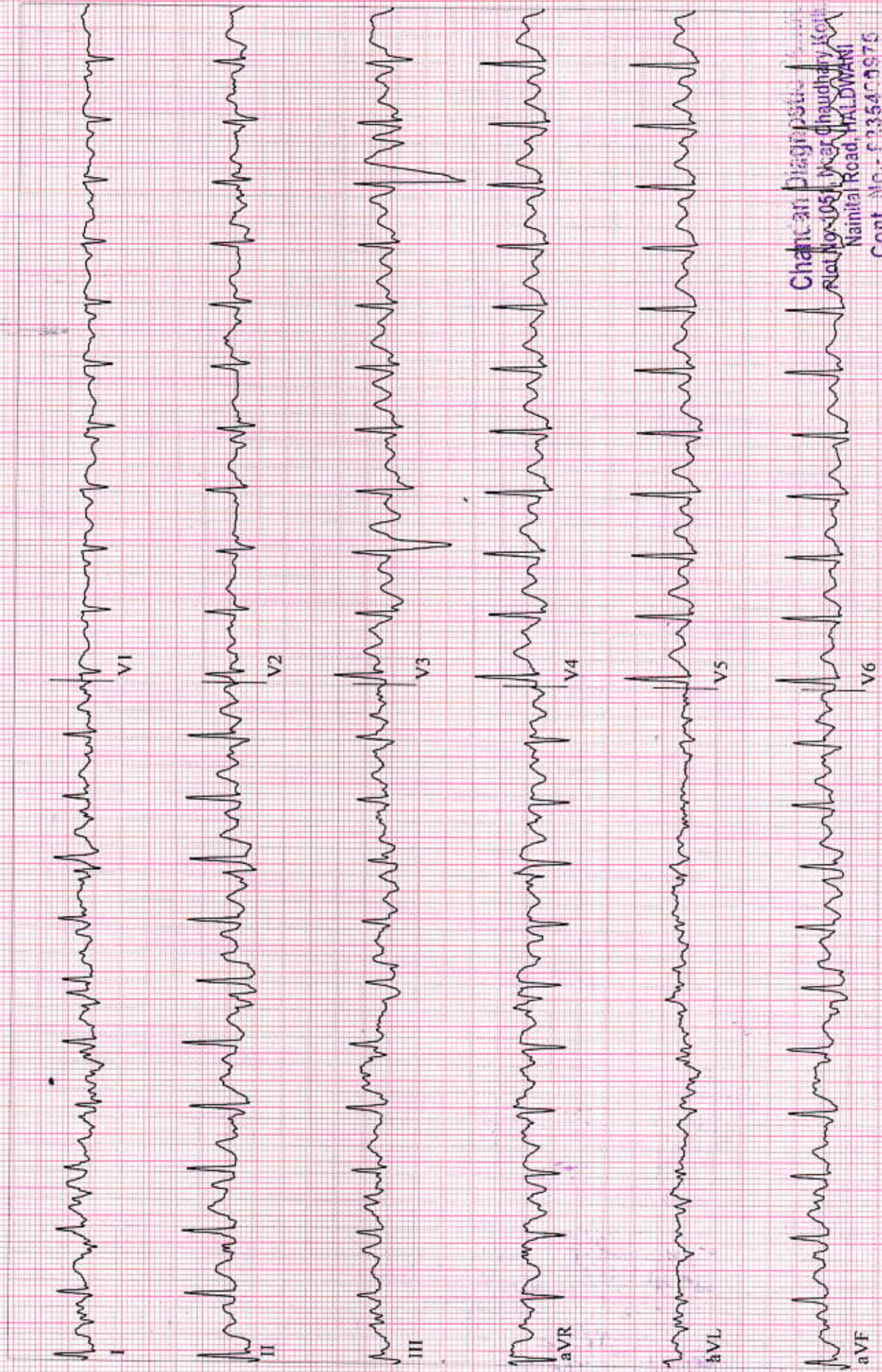

Chaitan Diagnostic
Near Chaudhary Kola
Nainital Road, HALDWANI
Cont. No. - 935409975

RAKESH KUMAR,
Patient ID 8020
09.10.2021
1:32:38pm

12-Lead Report
EXERCISE
STAGE 2
06:00

155 bpm
150/90 mmHg

S K NURSING HOME AND HOSPITAL

BRUCE
4.0 km/h
12.0 %

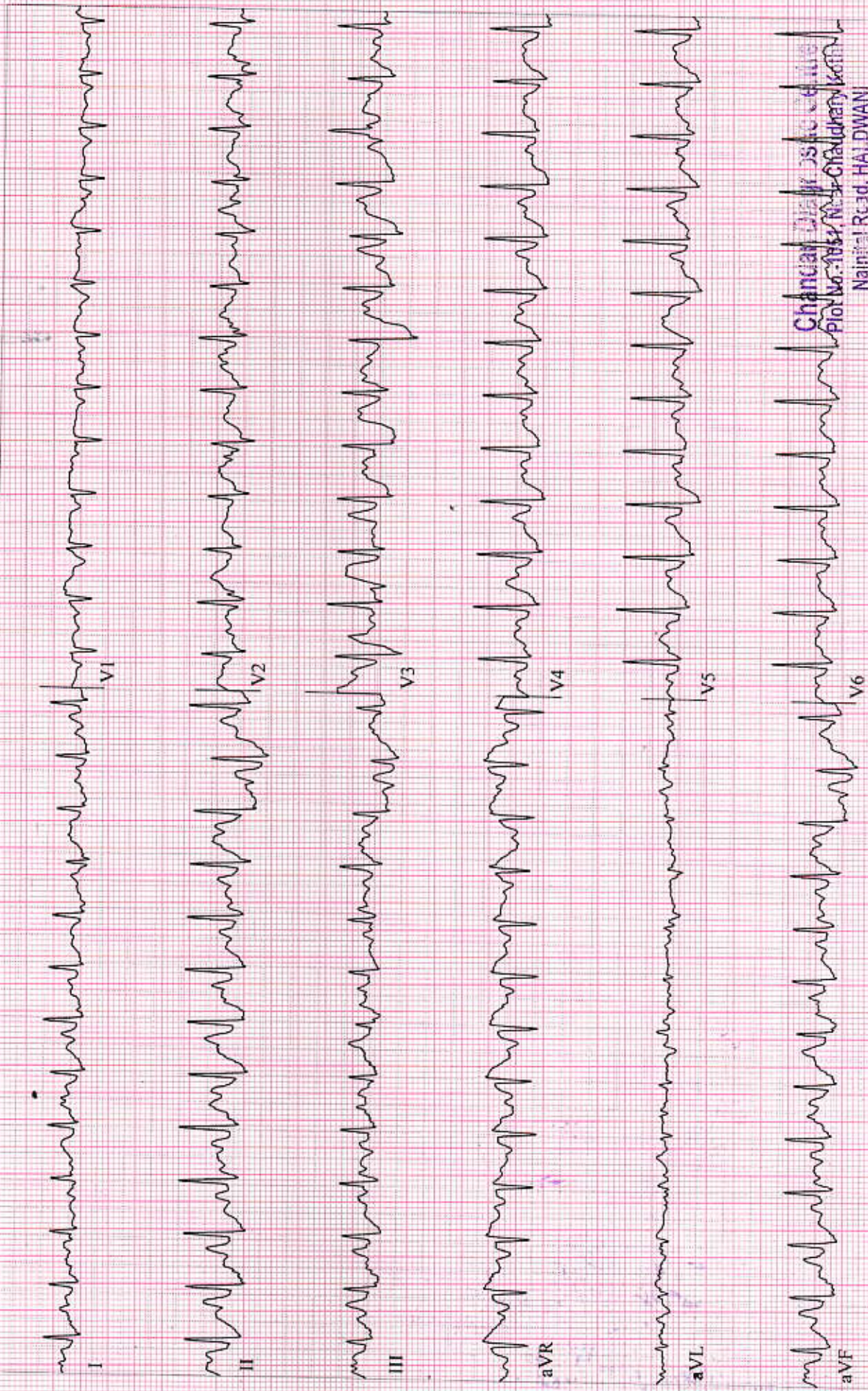

GE CardioSoft V6.73 (2)
25 mm/s 10 mm/mV 50Hz 0.01 - 20Hz S+ HR(V4,II)
CARDIOPRINT®

Chancellor Dr. J. S. Chaudhary
Plot No. 1864, New Chaudhary Kofli
Nainital Road, HALDWANI
Cont. No. - 035400975

Start of Test: 1:25:03pm

Page 5

RAKESH KUMAR,
Patient ID 8020
09.10.2021
1:32:53pm

12-Lead Report (PEAK EXERCISE)
EXERCISE
STAGE 3
157 bpm
150/90 mmHg
06:15

BRUCE
5.4 km/h
14.0 %

S K NURSING HOME AND HOSPITAL

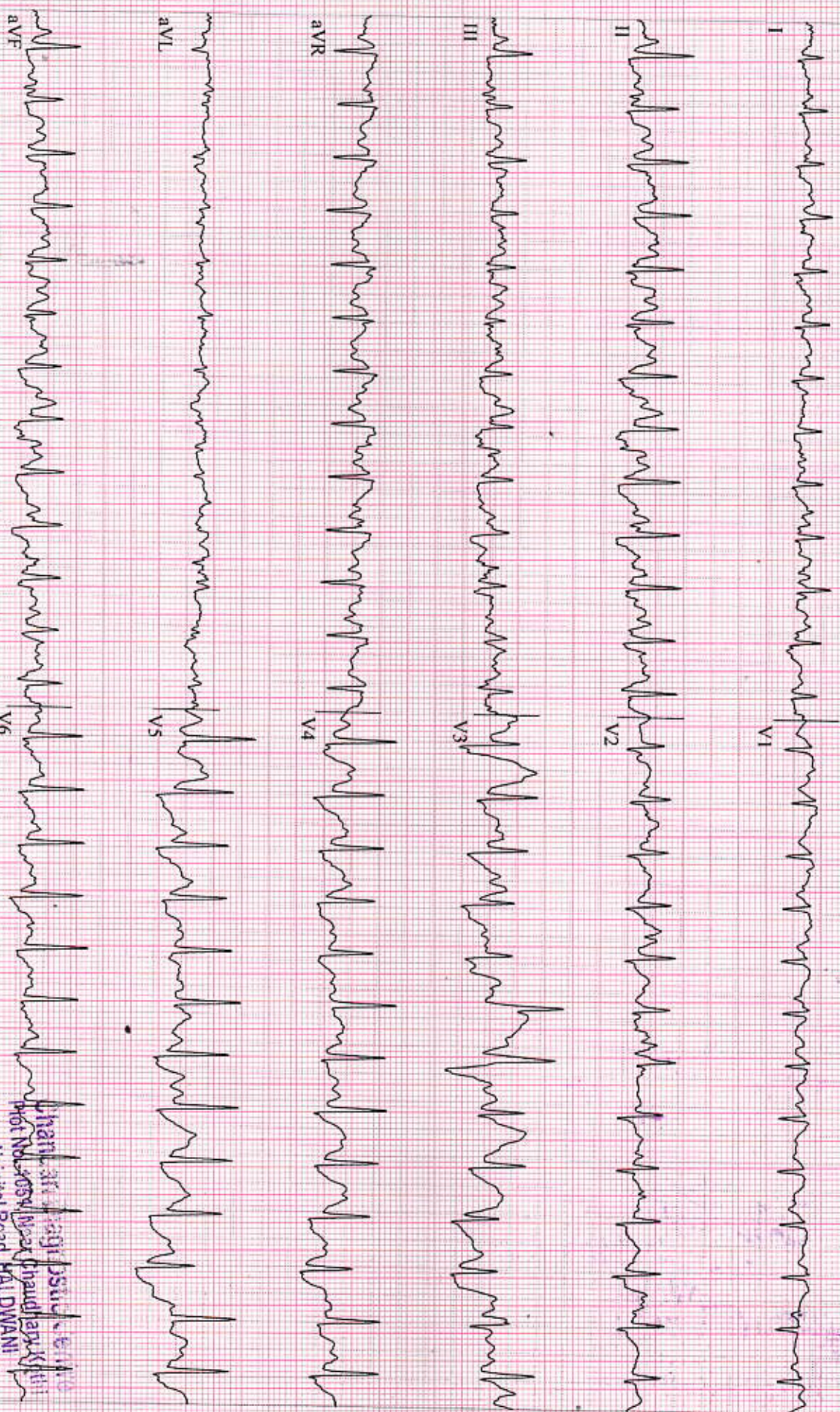

GE CardioSoft V6.73 (2)
25 mm/s, 10 mm/mV, 50Hz, 0.01 - 20Hz, S+ HR(V4,II)
GE CARDIOPRINT

Start of Test: 1:25:03pm

Dr. Rishi Datta
Nainital Road, HALDWANI
Cont. No. 9235490975

RAKESH KUMAR,
Patient ID 8020
09.10.2021
1:33:52pm

12-Lead Report
RECOVERY #1
144 bpm
140/90 mmHg
01:00

BRUCE
0.0 km/h
0.0 %

S K NURSING HOME AND HOSPITAL

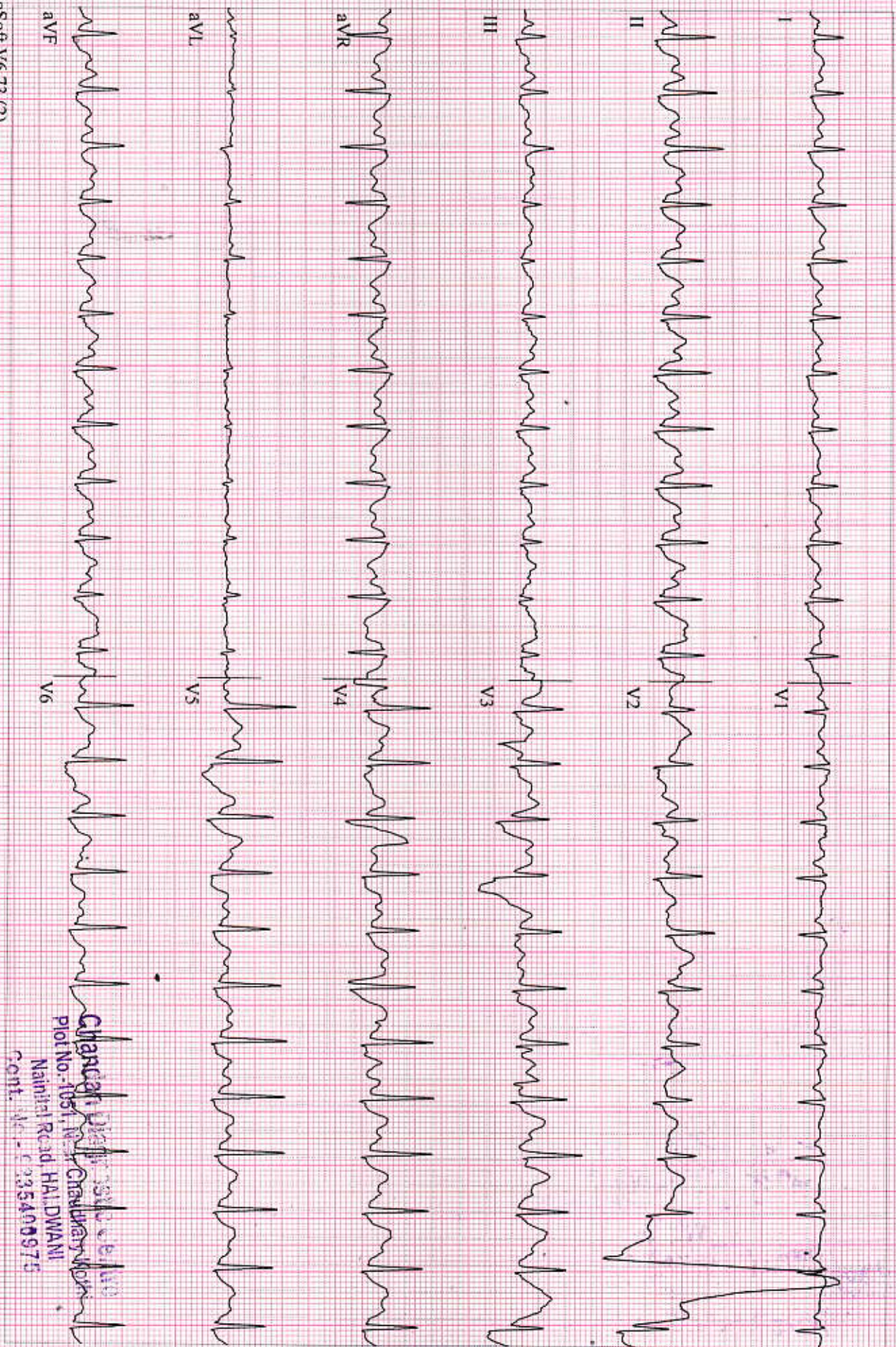

GE CardioSoft V6.73 (2)
25 mm/s 10 mm/mV 50Hz 0.01 20Hz S+ HR(II,V5)

Start of Test: 1:25:03pm

Charan Prasad Chaudhary
Plot No-1051, W-5, Chaudhary Nagar
Nandini Road, HALDWANI
Cant. Utt. - 2235400975

RAKESH KUMAR,
Patient ID 8020
09.10.2021
1:34:52pm

12-Lead Report
RECOVERY
117 bpm
130/90 mmHg
#1
02:00

BRUCE
0.0 km/h
0.0 %

S K NURSING HOME AND HOSPITAL

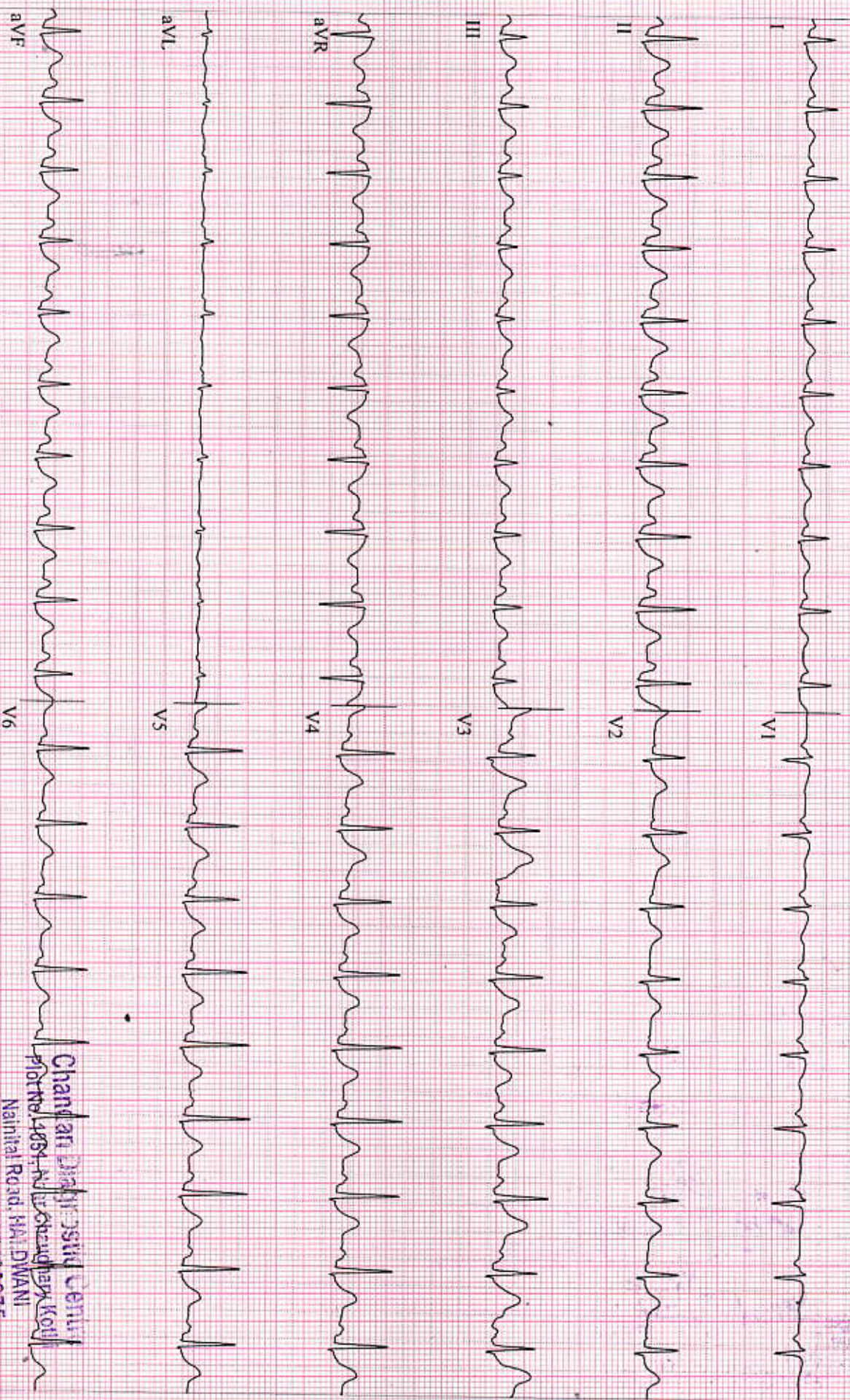

GE CardioSoft V6.73 (2)
25 mm/s - 10 mm/mV 50Hz 0.01 - 20Hz S+ HR(II,V5)
ECG CARDIOPRINT

Start of Test: 1:25:03pm

Chandan Diagnostic Centre
Plot No. 14894, N. C. Road, Kottayam
Nainital Road, HALDHWANI
Cont. No. 0522 230975

RAKESH KUMAR,
Patient ID 8020
09.10.2021
1:35:52pm

12-Lead Report
RECOVERY
110 bpm
120/80 mmHg
#1
03:00

BRUCE
0.0 km/h
0.0 %

S K NURSING HOME AND HOSPITAL

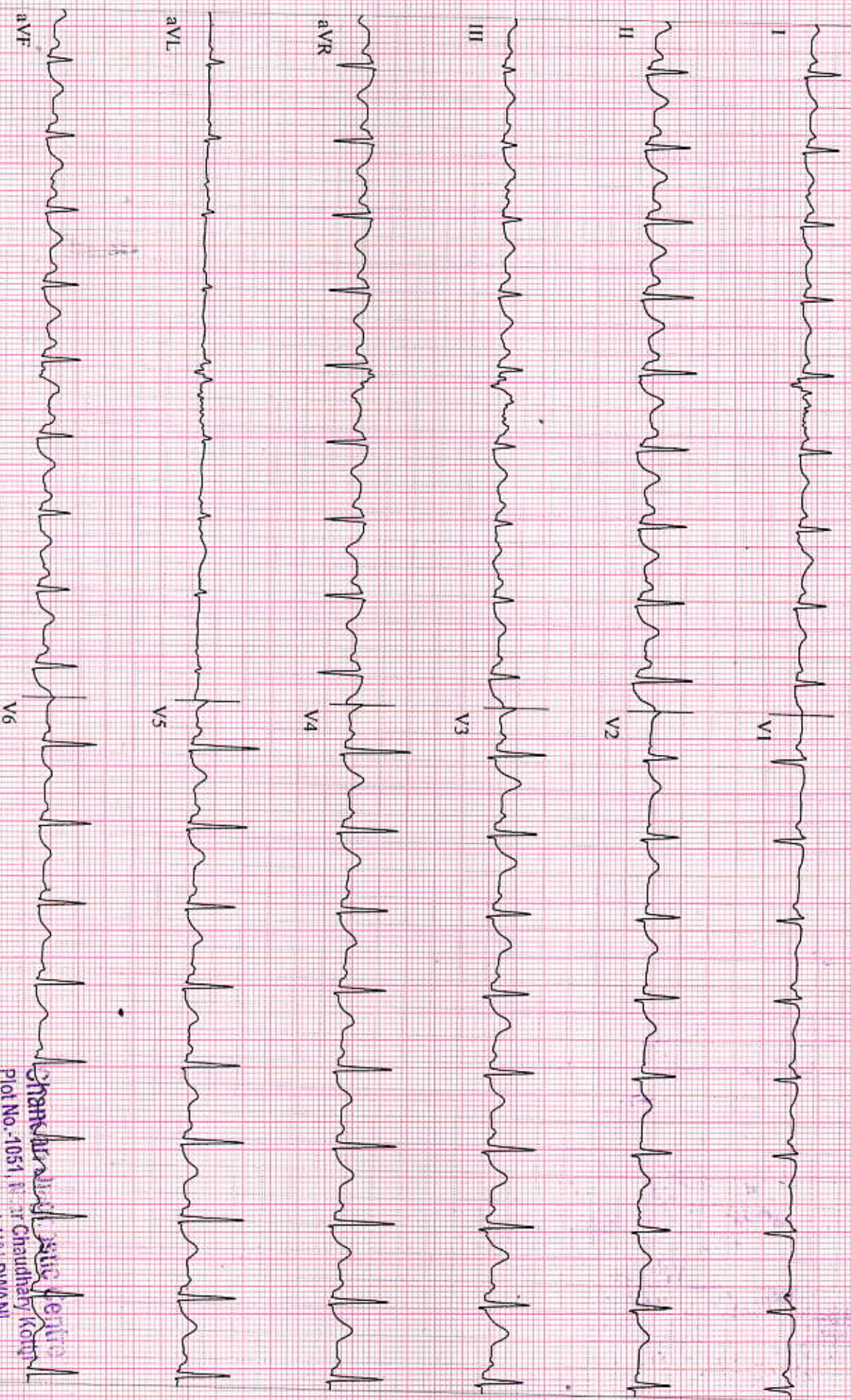

GE CardioSoft V6.73 (2)
25 mm/s 10 mm/mV 50Hz 0.01 - 20Hz S+ HR(II, V5)

GE CARDIOPRINT

CE

Start of Test: 1:25:03pm

Shankar Reddy Clinic
Plot No. 1051, Near Chaudhary Kottu
Nainital Rd., HALDHWAN
Cont. 3540975