



Rama Krishna Multispeciality Hospital

257-A, TALWANDI, KOTA (RAJ.) • Tel : 0744-3562955, M. 9414227325

www.ramakrishnahospital.com | Email : rxkota@gmail.com

Abbar Hussa 15/1/23

DOB 13/7/76

Mob 96302 77082

P-76

AP-12-8/32

ht 165cm

wt 63

HT 23

SPO₂ - 98%

dist 7 94cm

EAR 90cm

Abd - 91cm

Vs₂ (N)

ENT NAD

Abn no only

Dull Hears

f/f to jandy

जयेंद्र यश भागव
रामा कृष्ण हॉस्पिटल
रामा कृष्ण हॉस्पिटल
रजि. नं. 20382

भारत सरकार
Government of India



अकबर हुसैन
Akbar Hussain
जन्म तिथि / DOB: 18/08/1976
पुरुष / Male



7132 5260 3887

आधार - आम आदमी का अधिकार

Handwritten signature

डॉ. यशु मारगव
एम.बी.बी.एस.
रामादुल्ला हाथियटल
पंचि. नं 20382

www.uidai.gov.in

7132 5260 3887

Address
S/O. बिरुल खान, बिरुल खान
NAGAR HELLA EASTI, WARD
NO. 16, NARWA, BUNDI, RAJASTHAN,
Rajasthan, 323801

भारत सरकार
Unique Identification Authority of India



GOOD HEALTH LAB

RAMAKRISHNA HOSPITAL

(UNIT OF DR. L.K. BHARGAVA & SONS HUF)



Name: AKBAR HUSSAIN	Patient Report	PID: 17
Age: 46 Years	Gender: Male	Sample Mode: Whole Blood
Dr. Name: DR YASH		Sequence ID: 202301150014

Run Date: 15/01/2023

Printed ON: 15/01/2023 01:53:23 pm

Parameter	Result	Flags	Units	Limits
WBC	5.3		$\times 10^3 / \mu\text{L}$	4-10
LYMP#	2		$\times 10^3 / \mu\text{L}$	1-5
MID#	0.5		$\times 10^3 / \mu\text{L}$	0.1-1.5
GRAN#	2.8		$\times 10^3 / \mu\text{L}$	2-7
LYMP%	38.6		%	20-40
MID%	9.6		%	3-15
GRAN%	51.8		%	40-60
RBC	3.35	L	$\times 10^6 / \mu\text{L}$	4.5-5.5
HGB	13.5		g/dL	13-17
HCT	39.2	L	%	40.7-50.3
MCV	117	H	fL	83-103
MCH	40.2	H	pg	27-32
MCHC	34.4		g/dL	31.5-34.5
RDW-CV	13.8		%	11.6-15.4
RDW-SD	46.8	H	fL	39-46
PLT	98	L	$\times 10^3 / \mu\text{L}$	150-410
MPV	10.8		fL	5.9-12.3
PCT	0.105	L	%	0.22-0.44
PDW	16.2		%	8.3-25
PLCR	55.6	H	%	16.3-36.3
PLCC	54.4		$\times 10^3 / \mu\text{L}$	

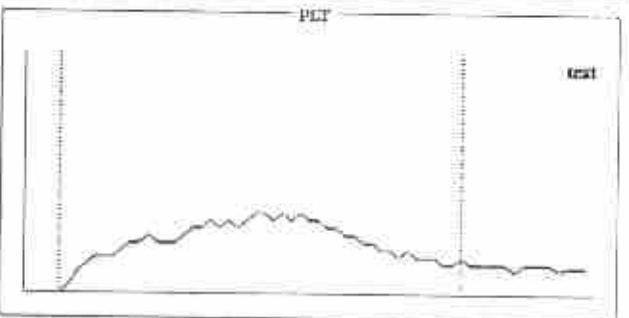
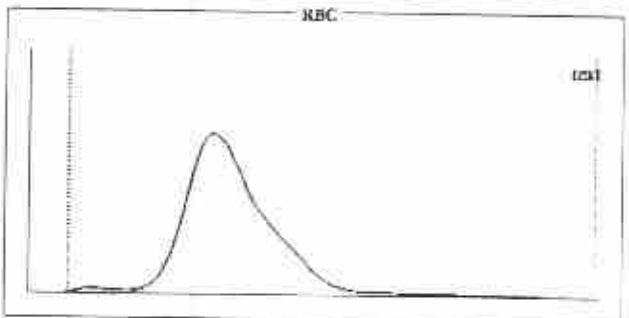
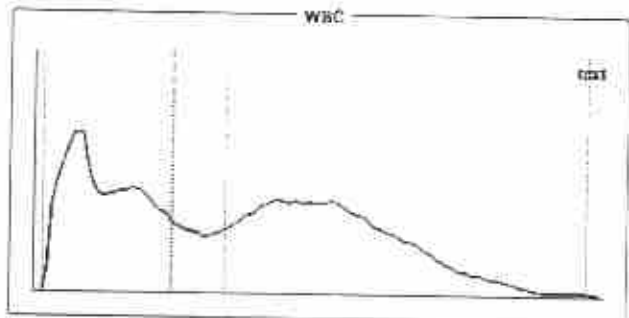

Histogram Flags:

?Monocytosis, ?Thrombocytopenia, ?Macrocytosis, ?Anisocytosis, ?Vit-B12 Deficiency Anemia

Comments:

Signature of Technician

PS
Dr. Preeti Pathak
 MD (Pathology)
 Reg. No. - 24703/15880
Dr. Preeti Pathak, MD. (Path.)
 Reg. 24703/15880

Signature of Pathologist

Conditions of Reporting :

We use best of the kits from international Market & the quality control is done by putting up Fresh standard Control with each running.
 The reported result are for information and for interpretation of the Referring Doctor only.
 Results of tests may vary from laboratory to laboratory and also in some parameters time to time for the same patient.
 This report is not valid for any medico-legal purposes.
 Result of card test are limited by time of Reading the card.

257-A, Sheela Chaudhary Road, Talwandi, KOTA-5 (Raj.)

Tel 0744-3562955, Mob.: 9414227325, 9610209797 | E-mail : rxkota@gmail.com



GOOD HEALTH LAB

RAMAKRISHNA HOSPITAL

(UNIT OF DR. L. K. BHARGAVA & SONS-HUF)



PATIENT'S NAME: **AKBAR HUSSAIN**

AGE/SEX : **46 Years/Male**

LAB NO. : **0204**

DATE : **15/01/2023**

REF. BY : **Dr. YASH BHARGAVA**

HAEMATOLOGY

Test Name	Test Results	Normal Range
ESR	6 MM in 1st hr.	0-20 MM in 1st hr.
Blood Group Rh Factor	RESULT	
BLOOD GROUP	= B	
Rh FACTOR	= POSITIVE	

BIO-CHEMISTRY

Test Name	Test Results	Normal Range
Blood Sugar Fasting	83.00 mg/dL	70.00-110.00 mg/dL
Blood Sugar PP 2 Hours	98.00 mg/dL	75.00-140.00 mg/dL
Aspartate-Aminotransferase (AST/SGOT)	21.00 IU/L	0.00-38.00 IU/L
Alanine-Aminotransferase (ALT/SGPT)	22.00 IU/L	0.00-40.00 IU/L
Serum for Gamma Glutamyl Transferase	32.00 U/L	9.00-52.00 U/L
Creatinine	0.72 mg/dL	0.70-1.30 mg/dL
Urea	16.00 mg/dL	15.00-39.00 mg/dL
URIC ACID	4.2 mg/dl	2.3 - 6.1 (Female) 3.6 - 8.2 (Male)

Signature of Technician

Conditions of Reporting :

We use best of the kits from international Merkal & the quality control is done by putting up Fresh standard/Control with each running.
The reported result are for information and for interpretation of the Referring Doctor only.
Results of tests may vary from laboratory to laboratory and also in some parameters time to time for the same patient.
This report is not valid for any medico-legal purposes.
Result of card test are limited by time of Reading the card.

257-A, Sheela Chaudhary Road, Talwandi, KOTA-5 (Raj.)

Tel 0744-3562955, Mob.: 9414227325, 9610209797 | E-mail : rxkota@gmail.com

Dr. Preeti Pathak
MD (Pathology)
Reg. No. 24703/15880
Reg. 24703/15880

Signature of Pathologist



GOOD HEALTH LAB

RAMAKRISHNA HOSPITAL

(UNIT OF DR. L.K. BHARGAVA & SONS HUF)



PATIENT'S NAME: **AKBAR HUSSAIN**

AGE/SEX : **46 Years/Male**

LAB NO. : **0204**

DATE : **15/01/2023**

REF. BY : **Dr. YASH BHARGAVA**

CLINICAL PATHOLOGY

Urine-Routine Examination

PHYSICAL & CHEMICAL

REFERENCE VALUE

Colour	: Pale Yellow	
Apperance	: Clear	Clear
Reaction (pH)	: 5.6	4.5 - 6.5
Sp. Gravity	: 1.013	1.000 - 1.035
Albumin	: Nil	Negative
Glucose	: Nil	Negative

MICROSCOPIC

RBC	: Absent	1-2 /HPF
WBC	: Absent	1-2 /HPF
Epit.Cells	: Absent	1-2 /HPF
Crystals	: Nil	
Cast	: Nil	
Other	: Nil	

Signature of Technician

Conditions of Reporting :

We use best of the kits from international Marriot & the quality control is done by putting up Fresh standard/Control with each running.
The reported result are for information and for interpretation of the Referring Doctor only
Results of tests may vary from laboratory to laboratory and also in some parameters time to time for the same patient.
This report is not valid for any medico-legal purposes.
Result of card test are limited by time of Reading the card.

257-A, Sheela Chaudhary Road, Talwandi, KOTA-5 (Raj.)

Tel 0744-3562955, Mob.: 9414227325, 9610209797 | E-mail : rxkota@gmail.com

Dr. Preeti Pathak
MD (Pathology)
Reg. No. 24703/15880
Reg. 24703/15880

Signature of Pathologist



GOOD HEALTH LAB

RAMAKRISHNA HOSPITAL

(UNIT OF DR. L.K. BHARGAVA & SONS HUF)



PATIENT'S NAME: **AKBAR HUSSAIN**

AGE/SEX : **46 Years/Male**

LAB NO. : **0204**

DATE : **15/01/2023**

REF. BY : **Dr. YASH BHARGAVA**

CHEMILUMINECENCE BY CENTAUR CP

TEST	OBSERVED VALUE	NORMAL RANGE
Tri Iodothyronine (T3)	1.02 ng/ml	0.60-1.81 ng/ml
Total Thyronine (T4)	7.44 ug/dl	3.20-12.6 ug/dl
Thyroid Stimulating Hormone (TSH)	3.12 uIU/ml	Adults: 0.5 - 5.50 uIU/ml 1- 30 days : 0.52 - 16.00 1mo - 5yrs: 0.46 - 8.10 6 - 18 yrs : 0.36 - 6.00

SUMMARY:

T3 & T4 : Primary malfunction of the thyroid gland may result in excessive (hyper) or below normal (hypo) release of

T3 & T4. Disease in any portion of the thyroid - pituitary-hypothalamus system may influence the levels of

T3 & T4.

T4 levels are sensitive and superior indicator of hypothyroidism.

T3 levels better define hyperthyroidism, is an excellent indicator of the ability of thyroid to respond to both stimulatory and suppressive tests.

TSH : Circulating TSH levels are important in evaluating thyroid function. TSH is used in the differential diagnosis

of primary (thyroid) from secondary (pituitary) and tertiary (hypothalamus) hypothyroidism. In primary

hypothyroidism, TSH levels are elevated, while in secondary and tertiary hypothyroidism, TSH levels are low.

In primary hyperthyroidism, T3 & T4 levels are elevated and low or undetectable TSH.

Signature of Technician

Conditions of Reporting :

We use best of the kits from international Market & the quality control is done by putting up Fresh standard/Control with each running.

The reported result are for information and for interpretation of the Referring Doctor only

Results of tests may vary from laboratory to laboratory and also in some parameters time to time for the same patient.

This report is not valid for any medico-legal purposes.

Result of card test are limited by time of Reading the card.

257-A, Sheela Chaudhary Road, Talwandi, KOTA-5 (Raj.)

Tel 0744-3562955, Mob.: 9414227325, 9610209797 | E-mail : rxkota@gmail.com

Dr. Praeti Pathak
MB (Pathology)
Reg. 24703/15880
Reg. 24703/15880

Signature of Pathologist



GOOD HEALTH LAB

RAMAKRISHNA HOSPITAL

(UNIT OF DR. L.K. BHARGAVA & SONS HUF)



PATIENT'S NAME: **AKBAR HUSSAIN**

AGE/SEX : **46 Years/Male**

LAB NO. : **0204**

DATE : **15/01/2023**

REF. BY : **Dr. YASH BHARGAVA**

CHEMILUMINESCENCE BY CENTAUR CP

Test	Value Observed	Normal Range
PSA	2.1 ng/ml	0 - 4.0 ng/ml

SUMMARY :-

PSA is detected in the serum of males with normal, benign hypertrophic, and malignant prostate tissue. PSA is not detected in the serum of males without prostate tissue (because of radical prostatectomy or cystoprostatectomy)

PSA is unique to prostate tissue makes it a suitable marker for monitoring men with cancer of the prostate. PSA is also useful for determining possible recurrence after therapy when used in conjunction with other diagnostic indices.

Measurement of serum PSA levels is not recommended as a screening procedure for the diagnosis of cancer because elevated PSA levels also are observed in patients with benign prostatic hypertrophy. PSA appears to be useful in detecting residual and early recurrence of tumor. Serial PSA levels can help determine the success of prostatectomy.

Signature of Technician

Conditions of Reporting :

We use best of the kits from international market & the quality control is done by putting up fresh standard/control with each running.
The reported result are for information and for interpretation of the Referring Doctor only
Results of tests may vary from laboratory to laboratory and also in some parameters time to time for the same patient.
This report is not valid for any medico-legal purposes.
Result of card test are limited by time of Reading the card.

257-A, Sheela Chaudhary Road, Talwandi, KOTA-5 (Raj.)

Tel 0744-3562955, Mob.: 9414227325, 9610209797 | E-mail : rxkota@gmail.com

Dr. Preeti Pathak
MD (Pathology)
Reg. No: 24703/15880
Reg. 24703/15880

Signature of Pathologist



GOOD HEALTH LAB RAMAKRISHNA HOSPITAL

(UNIT OF DR. L.K. BHARGAVA & SONS HUF)



PATIENT'S NAME: **AKBAR HUSSAIN**

AGE/SEX : **46 Years/Male**

LAB NO. : **0204**

DATE : **15/01/2023**

REF. BY : **Dr. YASH BHARGAVA**

OTHER

Glycosylated Hb (HbA1C)

TEST	VALUE	REFERENCE VALUE
HBA1C	5.6 %	Excellent Control < 5.5% Good Control : 5.5 to 7.00% Fair Control : 7.00 to 8.00% Poor Control : > 8.0 %

NOTE :-

HbA1C is done on the spot with the latest Nycocard Reader 2, a test based on spectral reflectance. The assay used here is boronate affinity. Remember, the HbA1C is not the same as the glucose level. It is far superior to the blood glucose reading & it gives an average reading for the past 8-12 weeks.

Signature of Technician

Conditions of Reporting :

We use best of the kits from international Merket & the quality control is done by putting up Fresh standard/Control with each running.
The reported result are for information and for interpretation of the Referring Doctor only
Results of tests may vary from laboratory to laboratory and also in some parameters time to time for the same patient.
This report is not valid for any medico-legal purposes.
Result of card test are limited by time of Reading the card.

257-A, Sheela Chaudhary Road, Talwandi, KOTA-5 (Raj.)

Tel 0744-3562955, Mob.: 9414227325, 9610209797 | E-mail : rxkota@gmail.com

Dr. Preeti Pathak
MD (Pathology)
Reg. No. 24/03/15880

Signature of Pathologist



GOOD HEALTH LAB

RAMAKRISHNA HOSPITAL

(UNIT OF DR. L.K. BHARGAVA & SONS HUF)



PATIENT'S NAME: **AKBAR HUSSAIN**

AGE/SEX : **46 Years/Male**

LAB NO. : **0204**

DATE : **15/01/2023**

REF. BY : **Dr. YASH BHARGAVA**

BIO-CHEMISTRY

Test Name	Test Results	Normal Range
Serum Bilirubin		
Test Interval	Test Value	Unit Typical Reference
Total Bilirubin	0.70	mg/dL 0.0 - 1.0
Direct Bilirubin	0.10	mg/dL 0.0 - 0.25
Indirect Bilirubin	0.60	mg/dL 0.2 - 1.0
Serum Total Protein A/G Ratio		
Total Proteins	6.90 g/dL	6.0-8.5
Albumin	4.10 g/dL	3.4-5.0
Globulin	2.80 g/dL	2.3-3.5
A/G Ratio	1.46:1	1.0-2.3

ORGAN PANEL

Lipid Profile

TEST	TEST VALUE	UNIT	NORMAL VALUE
Serum Cholesterol	184.0	mg/dL	130-200 mg%
Triglyceride	102.0	mg/dL	Up to 150 mg%
HDL Cholesterol	40.0	mg/dL	30-70 mg%
LDL Cholesterol	125.0	mg/dL	Up to 150 mg%
VLDL Cholesterol	19.0	mg/dL	Up to 80 mg %
Total Cholesterol/HDL Ratio	4.6		0.0-4.97
LDL/HDL Cholesterol Ratio	3.12		0.0-3.55

Signature of Technician

Conditions of Reporting :

We use best of the kits from international Market & the quality control is done by putting up Fresh standard/Control with each running.
The reported result are for information and for interpretation of the Referring Doctor only.
Results of tests may vary from laboratory to laboratory and also in some parameters time to time for the same patient.
This report is not valid for any medico-legal purposes.
Result of card test are limited by time of Reading the card.

257-A, Sheela Chaudhary Road, Talwandi, KOTA-5 (Raj.)

Tel 0744-3562955, Mob.: 9414227325, 9610209797 | E-mail : rxkota@gmail.com

Dr. Preeti Pathak
MD (Pathology)
Reg. No. - 24703/15880
Dr. Preeti Pathak, MD. (Path.)
Reg. 24703/15880

Signature of Pathologist



GOOD HEALTH LAB

RAMAKRISHNA HOSPITAL

(UNIT OF DR. L.K. BHARGAVA & SONS HUF)



PATIENT'S NAME: **AKBAR HUSSAIN**

AGE/SEX : **46 Years/Male**

LAB NO. : **0204**

DATE : **15/01/2023**

REF. BY : **Dr. YASH BHARGAVA**

ULTRA SONOGRAPHY

SONOGRAPHY FOR WHOLE ABDOMEN

LIVER: Appear normal in size, Non-tender with smooth & regular contour. Parenchymal echopattern appears homogeneous. The IHBR & hepatic vein radicals are not dilated. No evidence of focal echopoor / echorich lesion. Portal vein diameter is normal 10 mm. CBD diameter normal 03 mm.

GALL BLADDER: Gall bladder is physiologically distended & normal in size, shape & contour. Walls are smooth & regular with normal thickness. There is no evidence of cholelithiasis. The Murphy's sign is negative.

PANCREAS: Normal in size, shape, contour. There is no evidence of focal lesion. Pancreatic duct is not dilated. Pancreatic substance show homogeneous parenchymal echopattern. Paraortic lymph nodes & SMA appear normal.

SPLEEN: Normal in size & echopattern. Vessels seen in splenic hilum are not dilated.

KIDNEYS: Appear normal in size, shape, position, contour, cortical echogenicity & pelvicalyceal system. The corticomedullary demarkation is fair & ratio appears normal. There is no evidence of hydronephrosis, Nephrolithiasis.

Size right kidney 101 mm. X 78 mm.

Size left kidney 103 mm. X 79 mm.

Signature of Technician

Conditions of Reporting :

We use best of the kits from international Market & the quality control is done by putting up Fresh standard/Control with each running. The reported result are for information and for interpretation of the Referring Doctor only. Results of tests may vary from laboratory to laboratory and also in some parameters time to time for the same patient. This report is not valid for any medico-legal purposes. Result of card test are limited by time of Reading the card.

257-A, Sheela Chaudhary Road, Talwandi, KOTA-5 (Raj.)

Tel 0744-3562955, Mob.: 9414227325, 9610209797 | E-mail: rxkota@gmail.com

Dr. Preeti Pathak
MD (Pathology)
Reg. No. 24703/15080
Dr. Preeti Pathak, MD. (Path.)
Reg. 24703/15880

Signature of Pathologist



GOOD HEALTH LAB

RAMAKRISHNA HOSPITAL

(UNIT OF DR. L.K. BHARGAVA & SONS HUF)



PATIENT'S NAME: **AKBAR HUSSAIN**

LAB NO. : **0204**

REF. BY : **Dr. YASH BHARGAVA**

AGE/SEX : **46 Years/Male**

DATE : **15/01/2023**

URI.BLADDER: Bladder walls are smooth & normal in thickness. There is No evidence of mass / stone in the lumen. Bladder capacity appears normal & postvoid Residual volume not significant.

PROSTATE: Normal in shape, contour & parenchymal echogenicity. Its capsule is intact and there is no evidence of focal lesion. Size 23 X 26 X 23 mm. Volume 11 gms.

SPECIFIC: No evidence of retroperitoneal mass/free fluid in peritoneal cavity.

IMPRESSION: Ultrasonographic findings are s/o of normal study.

Signature of Technician

Conditions of Reporting :

We use best of the kits from international Market & the quality control is done by pulling up Fresh standard/Control with each running. The reported result are for information and for interpretation of the Referring Doctor only. Results of tests may vary from laboratory to laboratory and also in some parameters time to time for the same patient. This report is not valid for any medico-legal purposes. Result of card test are limited by line of Reading the card.

257-A, Sheela Chaudhary Road, Talwandi, KOTA-5 (Raj.)

Tel 0744-3562955, Mob.: 9414227325, 9610209797 | E-mail : rxkota@gmail.com

M. Pathak
डॉ. मोनिका भार्गव
एम.डी.बी.एस. एम. डी.
रामाकृष्णा हॉस्पिटल
राजि. नं. 006311/22544

Dr. Preeti Pathak
MD (Pathology)
Reg. No. 24703/15880
Dr. Preeti Pathak, MD. (Path.)
Reg. 24703/15880

Signature of Pathologist



GOOD HEALTH LAB RAMAKRISHNA HOSPITAL

(UNIT OF DR. L.K. BHARGAVA & SONS HUF)



PATIENT'S NAME: **AKBAR HUSSAIN**

AGE/SEX : **46 Years/Male**

LAB NO. : **0204**

DATE : **15/01/2023**

REF. BY : **Dr. YASH BHARGAVA**

RADIO-DIAGNOSIS

X-RAY CHEST PA VIEW

1. Both the lung fields are clear. Bronchovascular markings are within normal limits.
2. Both the hilar shadows are of normal size and shape, density.
3. Heart shadows appears central, normal in size and shape.
4. Trachea is in midline.
5. Both the domes of diaphragm are clear and sharp.
6. Both the C.P. angles are clear.
7. Bony cage and soft tissue shadows are normal.

IMPRESSION : Normal chest radiograph.

=====

Jyoti
Dr. Jyoti Bhatnagar
M.B.B.S., D.M.B.

Signature of Technician

Conditions of Reporting :

We use best of the kits from international Market & the quality control is done by putting up Fresh standard/Control with each running.
The reported result are for information and for interpretation of the Referring Doctor only
Results of tests may vary from laboratory to laboratory and also in some parameters due to time for the same patient.
This report is not valid for any medico-legal purposes
Result of card test are limited by time of Reading the card.

257-A, Sheela Chaudhary Road, Talwandi, KOTA-5 (Raj.)

Dr. Preeti Pathak
MD (Pathology)
Dr. Preeti Pathak, MD. (Path.)
Reg. 24703/15880

Signature of Pathologist

GOOD HEALTH LAB
RAMA KRISHNA HOSPITAL KOTA

Report



212306 / AKBAR HUSSAIN / 48 Yrs / M / 165 Cms / 63 Kg Date: 15-Jan-2023 Refd By: DR MONIKA Examined By:

Stage	Time	Duration	Speed(mph)	Elevation	METs	Rate	% THR	BP	RPP	PVC	Comments
Supine	00:33	0:33	00.0	00.0	01.0	061	35%	124/82	075	00	
Standing	01:05	0:32	00.0	00.0	01.0	059	34%	124/82	073	00	
HY	01:38	0:33	00.0	00.0	01.0	056	32%	124/82	069	00	
Warm Up	02:16	0:38	00.0	00.0	01.0	065	37%	124/82	080	00	
ExStart	02:32	0:16	01.0	00.0	01.0	069	40%	124/82	085	00	
BRUCE Stage 1	05:32	3:00	01.7	10.0	04.7	098	56%	130/88	127	00	
BRUCE Stage 2	08:32	3:00	02.5	12.0	07.1	120	69%	138/90	165	00	
BRUCE Stage 3	11:32	3:00	03.4	14.0	10.2	147	84%	144/92	211	00	
PeakX	11:39	0:07	04.2	18.0	10.3	144	83%	144/92	207	00	
Recovery	12:39	1:00	01.1	00.0	04.2	123	71%	140/90	172	00	
Recovery	13:39	2:00	00.0	00.0	01.0	095	55%	138/90	131	00	
Recovery	14:39	3:00	00.0	00.0	01.0	078	45%	134/88	104	00	
Recovery	15:39	4:00	00.0	00.0	01.0	081	47%	130/88	105	00	
Recovery	16:39	5:00	00.0	00.0	01.0	074	43%	130/84	096	00	
Recovery	16:50	5:12	00.0	00.0	01.0	074	43%	130/84	096	00	

FINDINGS :

Exercise Time : 09:07
 Max HR Attained : 147 bpm 84% of Target 174
 Max BP Attained : 144/92
 Max Workload Attained : 10.3 Good response to induced stress

REPORT :

Test End Reasons : Test Complete, Heart Rate Achieved, Test Complete, Leg Pain, Heart Rate Achieved, Test Complete, Leg

DR YASH BHARGAVA
 0063111/22514
 09/12/2023

Doctor : DR YASH BHARGAVA



212306 / AKBAR HUSSAIN / 46 Yrs / M / 165 Cms / 63 Kg / HR 61

Date: 25-Jan-2023 02:54:38 PM MEIS: 1.0V-61 uptr 35% of THR BP: 124/82 mmHg Combined Medial B.C. Ch. Notch Ch. HF D.DS HALL F.35 HR

4X 60 ms Paper

EXTIME: 00:00 0.0 mV 0.0%
25 mm/Sec 1.0 cm/mV

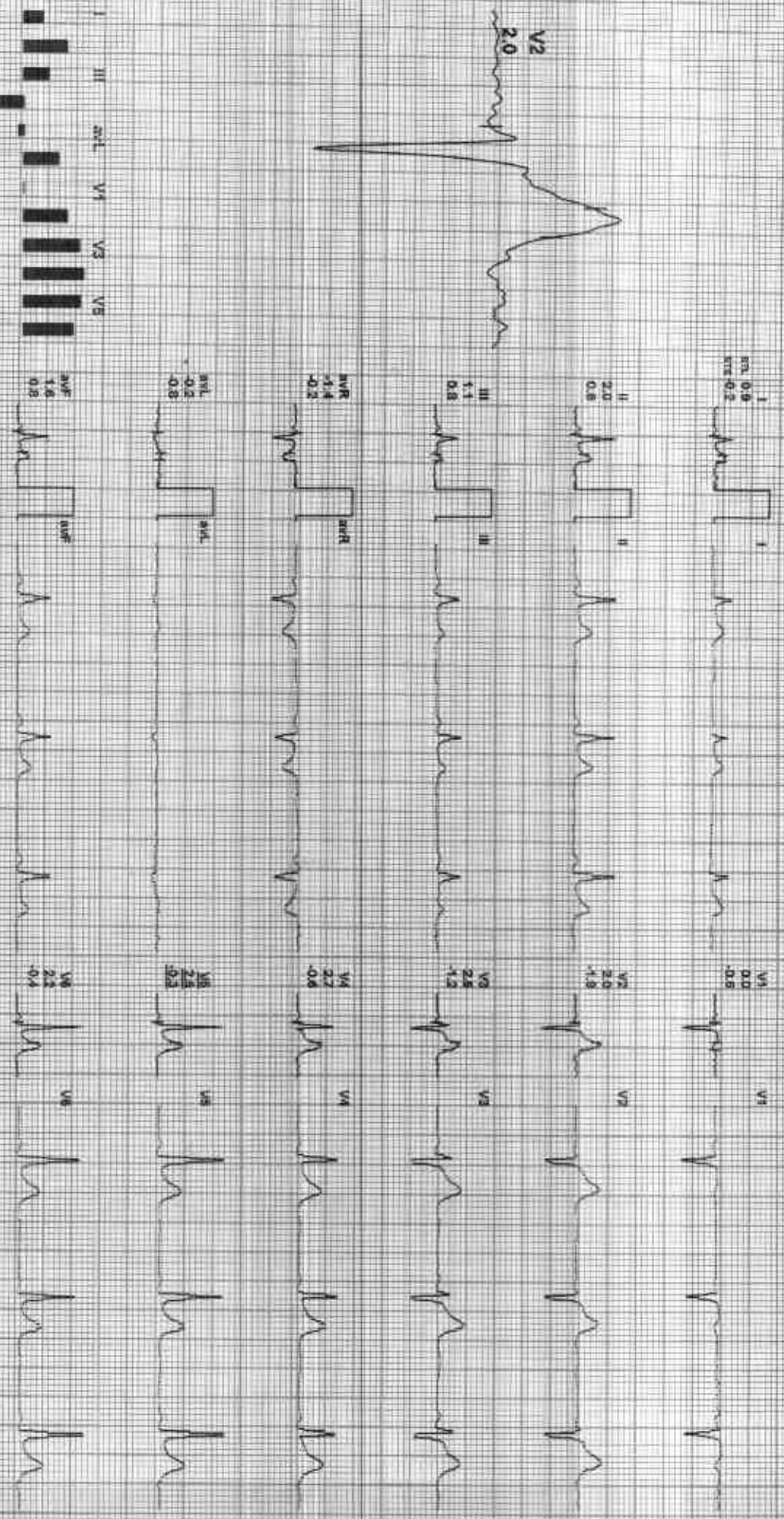

REMARKS:



212306 / AKBAR HUSSAIN / 46 Yrs / M / 165 Cms / 63 Kg / HR : 59

Date: 15-Jan-2023 02:56:38 PM ME: S - 1.01 59 bpm 34% of ThpR 80 124/82 mmHg Combined Medians/ B.C. Onv. Notch On: HF: 0.05 Hz/LF: 3% HS:

4X 80 ms Post J

ExTime: 00:00 0.0 mph 0.0%
25 min/Sec 1.0 Cal/mV

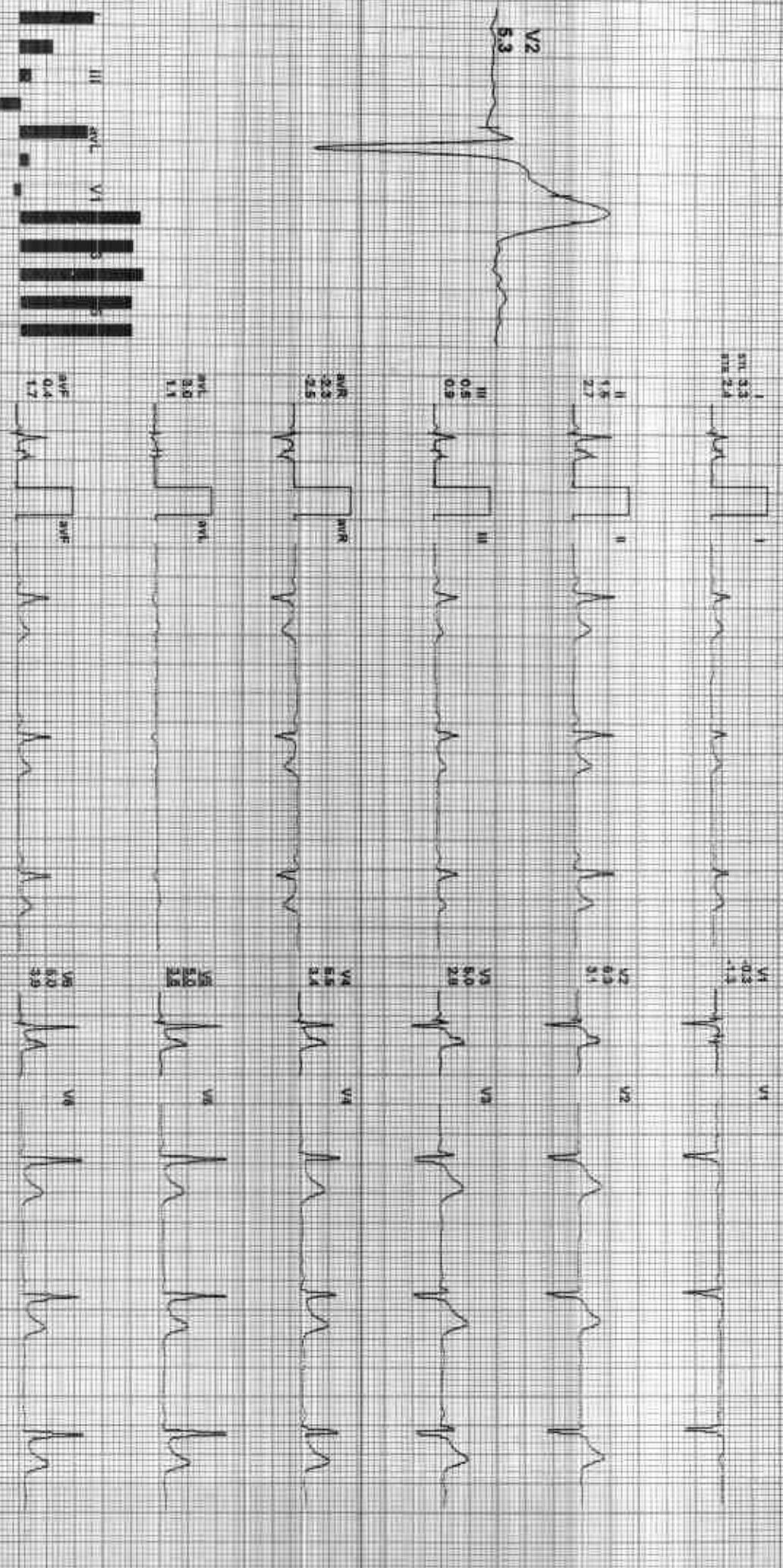

REMARKS:



212306 / AKBAR HUSSAIN / 46 Yrs / M / 165 Cms / 63 Kg / HR : 56

Date: 15-Jan-2023 02:54:36 PM METS: 1.0, 56 bpm, 32% of THR BP: 124/82 mmHg Combined Medians/ BEG ON/Weight ON HR: 0.05 Hz/LE: 35 Hz

4X 80 ms Post J

ElTime: 00:00 0.0 mph 0.0%
25 mm/Sec. 1.0 Cm/mV

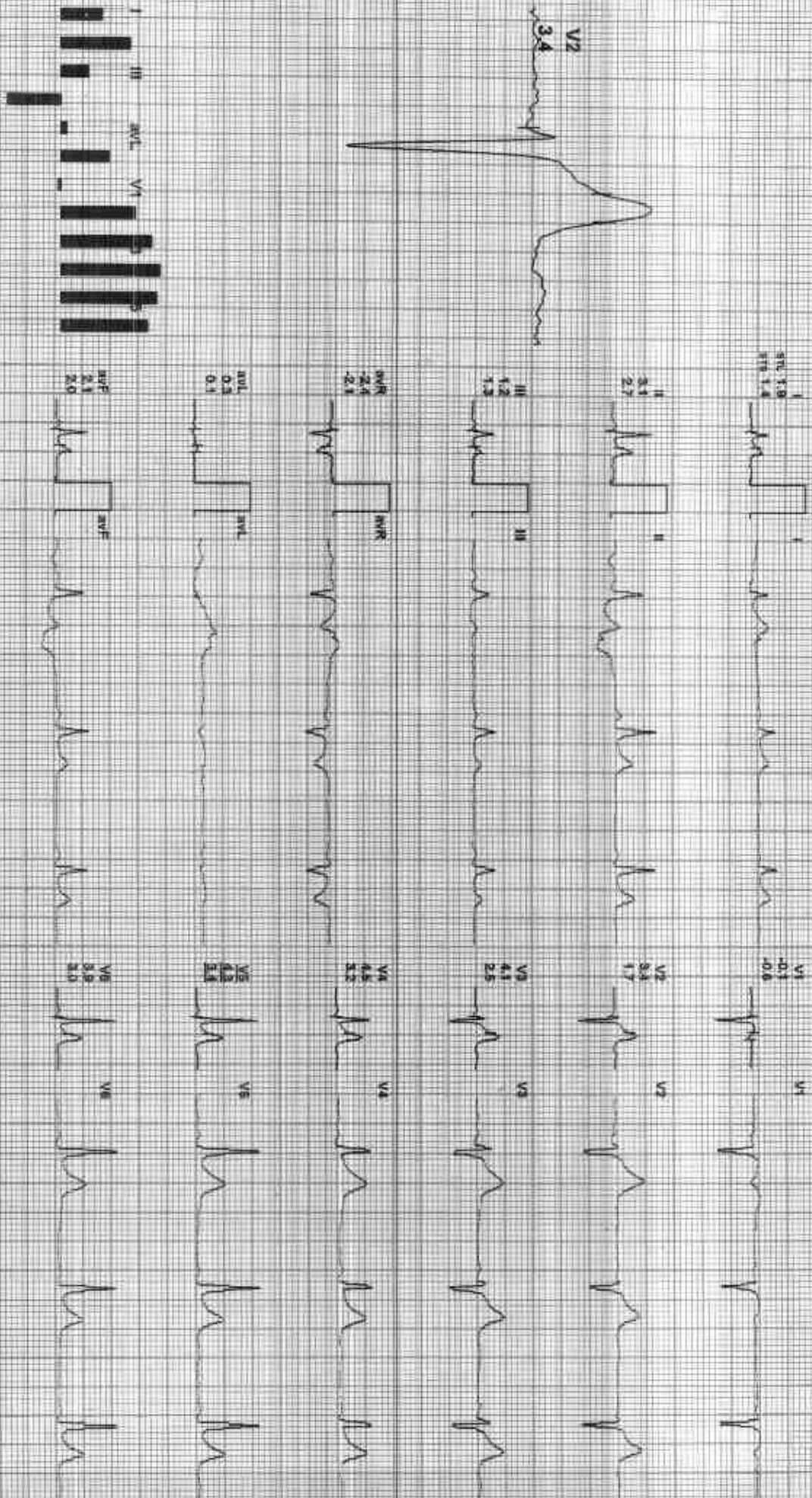

REMARKS: I II III aVR aVL aVF V1 V2 V3 V4 V5 V6



212306 / AKBAR HUSSAIN / 46 Yrs / M / 165 Cms / 63 Kg / HR : 65

Date: 15-Jan-2023 02:54:39 PM METS: 1.0 / 65 bpm 57% of THR BP: 124/82 mmHg Combined Mediana BUC Ox. Sat Sat Ox. HR 0.05 Hz/LE 35 Hz

AX 80 ms Post J

EXTime: 00:00 0.0 mph 0.0%
25 mm/Sec 1.0 cm/mV

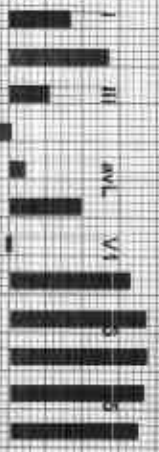
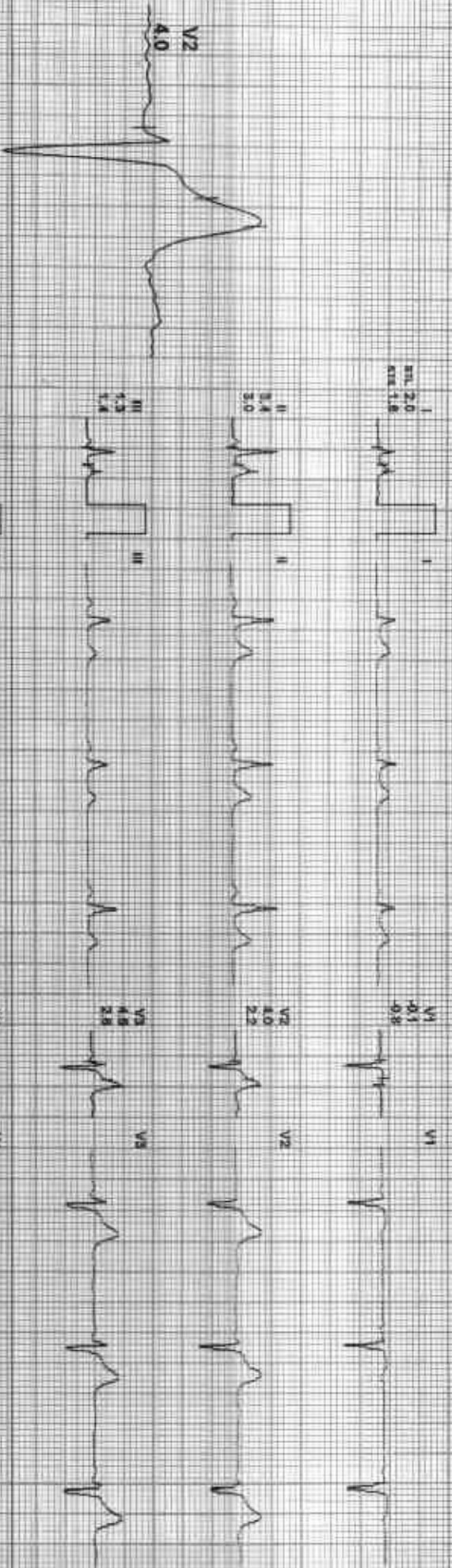

REMARKS:



212306 / AKBAR HUSSAIN / 46 Yrs / M / 165 Cms / 63 Kg / HR 69

Date: 15-Jan-2023 02:54:28 PM METS: 1.07 59 bpm 100% of THR BP: 124/82 mmHg Combined Modems: SLC On Watch Gen HR 0.05 Hz LF 35 Hz

4X 80 ms P06T J

ExTime: 00:00 1.0 mPa 0.0%
25 mm/Sec 1.0 cm/mV

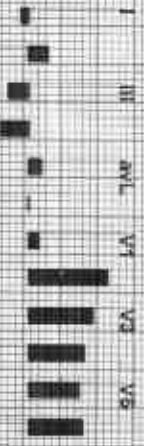
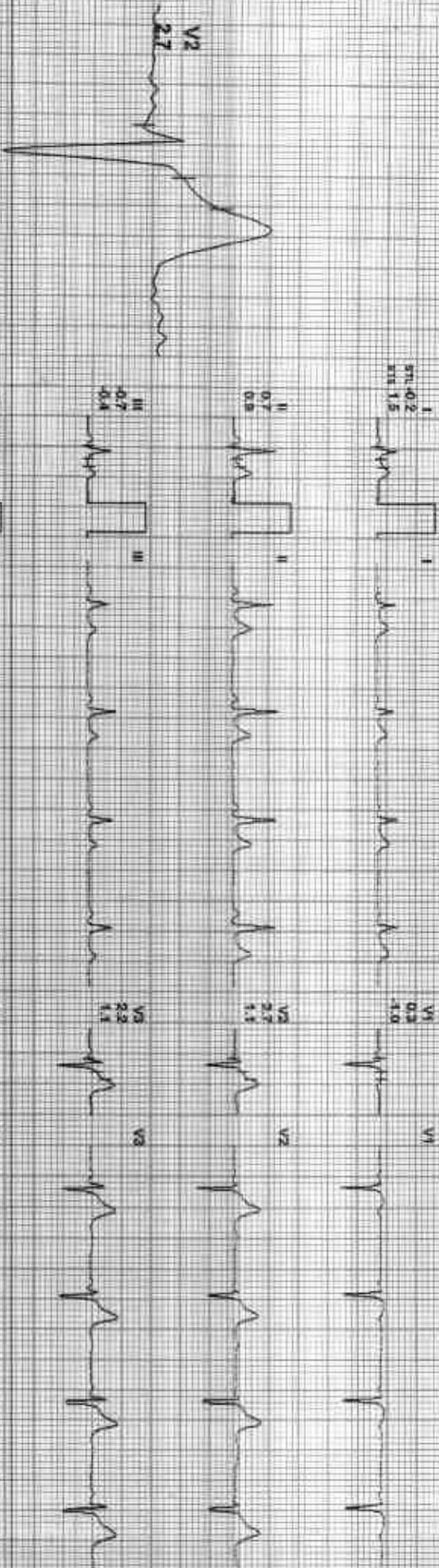

REMARKS



212306 / AKBAR HUSSAIN / 46 Yrs / M / 165 Cms / 63 Kg / HR 98

Date: 15-Jan-2023 02:54:38 PM METS: 4.71 98 bpm 56% of THR BP: 130/88 mmHg Combined Meds: B.C. On Notch On: HR 0.05 H/L/E 35 HR

4X 70 ms Post J

ExTime: 09:00 1.7 mph. 10.0%
28 minSec. 1.0 C/minV

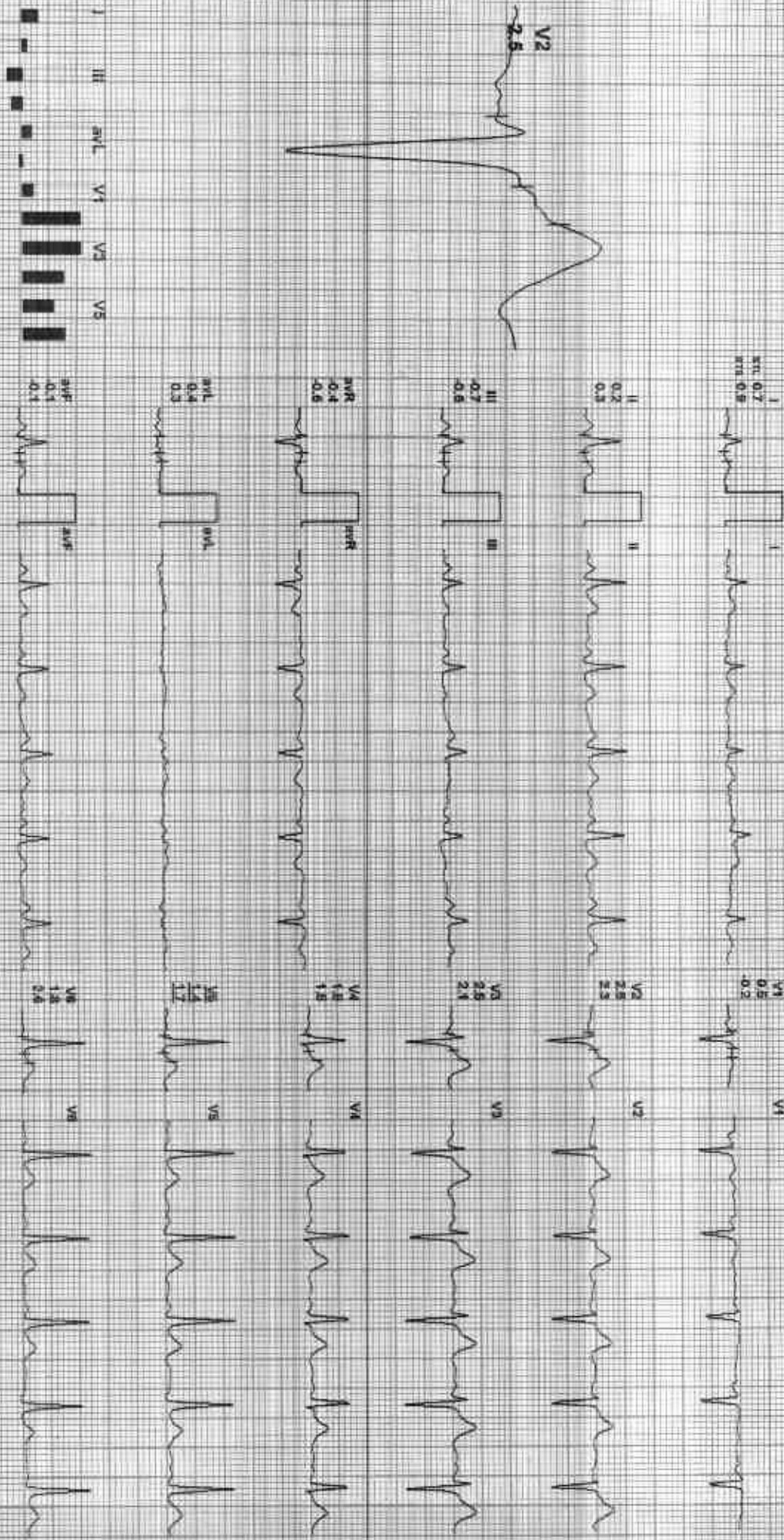

V2 2.5

REMARKS:

212306 / AKBAR HUSSAIN / 46 Yrs / M / 165 Cms / 63 Kg / HR : 120



Date: 15-Jan-2023 02:54:36 PM METS: 7.1/120 bpm 59% of THR BP: 138/80 mmHg Combined Medicine/ BCG-OM Notal GM/ HF: 0.05 Hz LF: 35 Hz
AX 80 ms Fast J

EX TIME: 05:00 2.5 mph 12.0%
25 min Sec: 1.0 cm/mV

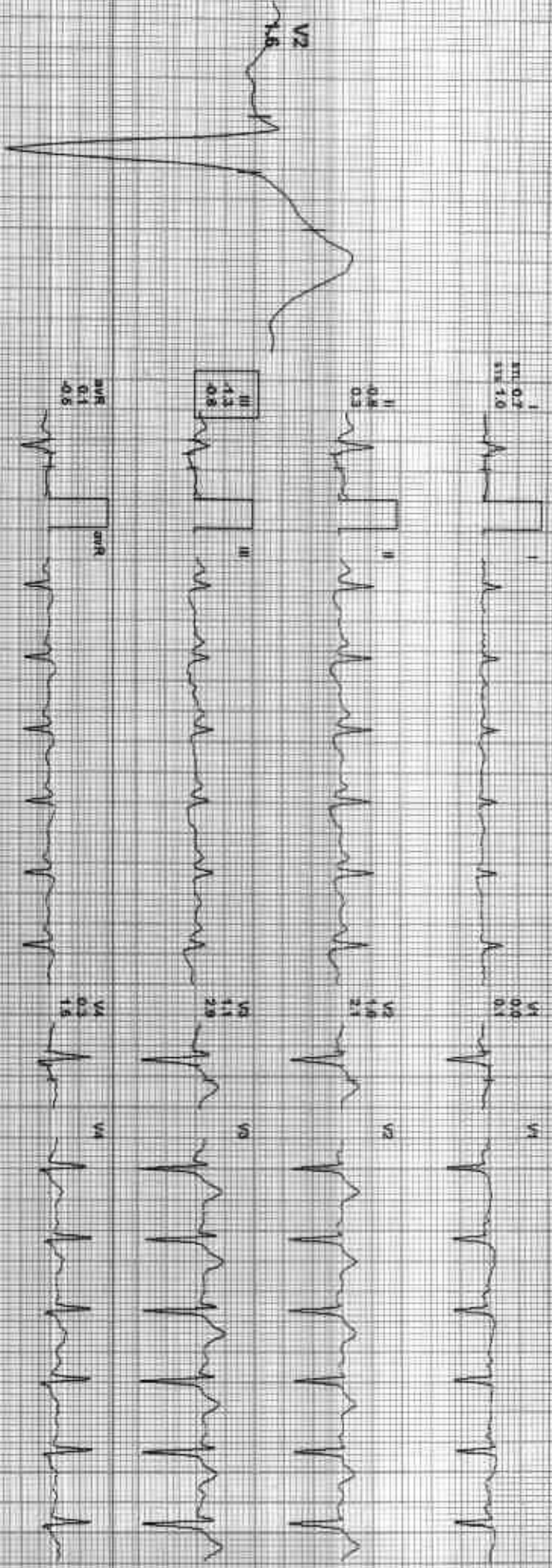

REMARKS: I II III aVR aVL aVF V1 V2 V3 V4 V5 V6



212306 / AKBAR HUSSAIN / 46 Yrs / M / 165 Cms / 63 Kg / HR : 147

Date: 15-Jan-2023 02:54:36 PM METS: 10.2 / 147 bpm 84% of THR BP: 144/82 mmHg Combined Meds: Bu C-Di, Natch Diu, HF 0.05 L, VLEF 35. 1kg

EXTime: 08:00 3.4 mph 14.0%
25 mm/Sec 1.0 Cm/IV

4X 60 ms Post V

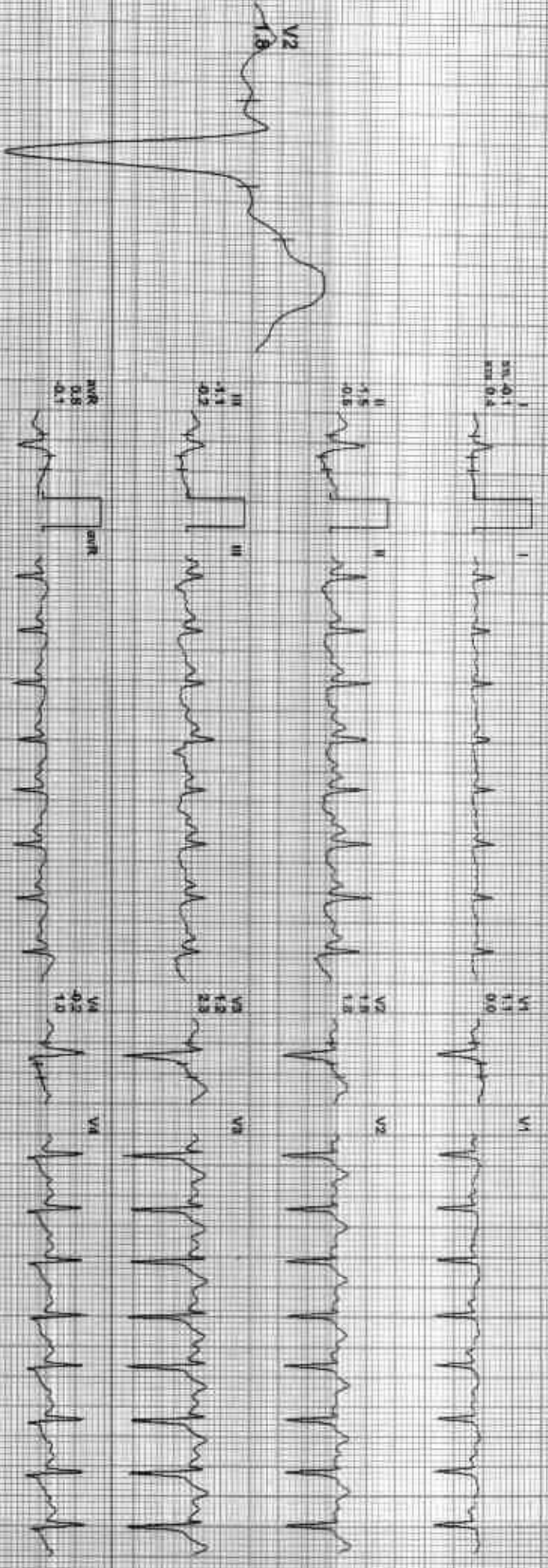

REMARKS:



212306 / AKBAR HUSSAIN / 46 Yrs / M / 165 Cms / 63 Kg / HR : 144

Date: 15-JUN-2023 02:54:36 PM METS: 10.31 144 bpm 83% at THR SP: 144/92 mmHg Combined Medians/ B/C On Mouth On/HE 0.05 Hz LF 35 Hz

Extreme 09:08 4.2 mph 16.0%
25 mm/sec 1.0 cm/mV

4X 60 ms Post U

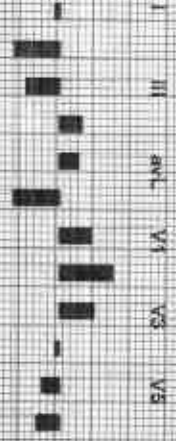

REMARKS:

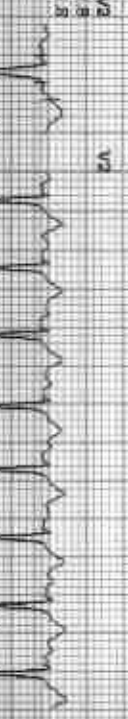
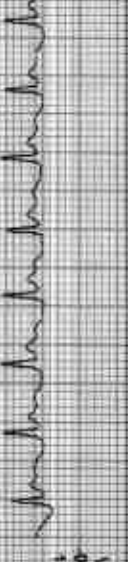
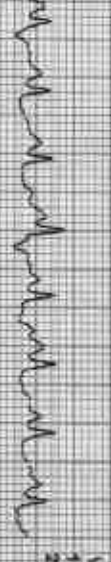



212306 / AKBAR HUSSAIN / 46 Yrs / M / 165 Cms / 63 Kg / HR : 123

Date: 15-Jan-2023 02:54:36 PM METS: 4.2/ 123 bpm/ 71% aFTHR BP: 140/90 mmHg Carboid Medane: BLC Du/ Nidch Du/ Hc 0.05 H2L F 35 Hz

4X 80 ms Post V

ExTime: 09.07 4.1 mpa 0.0%
26 min/Sec 1.0 Cm/mV

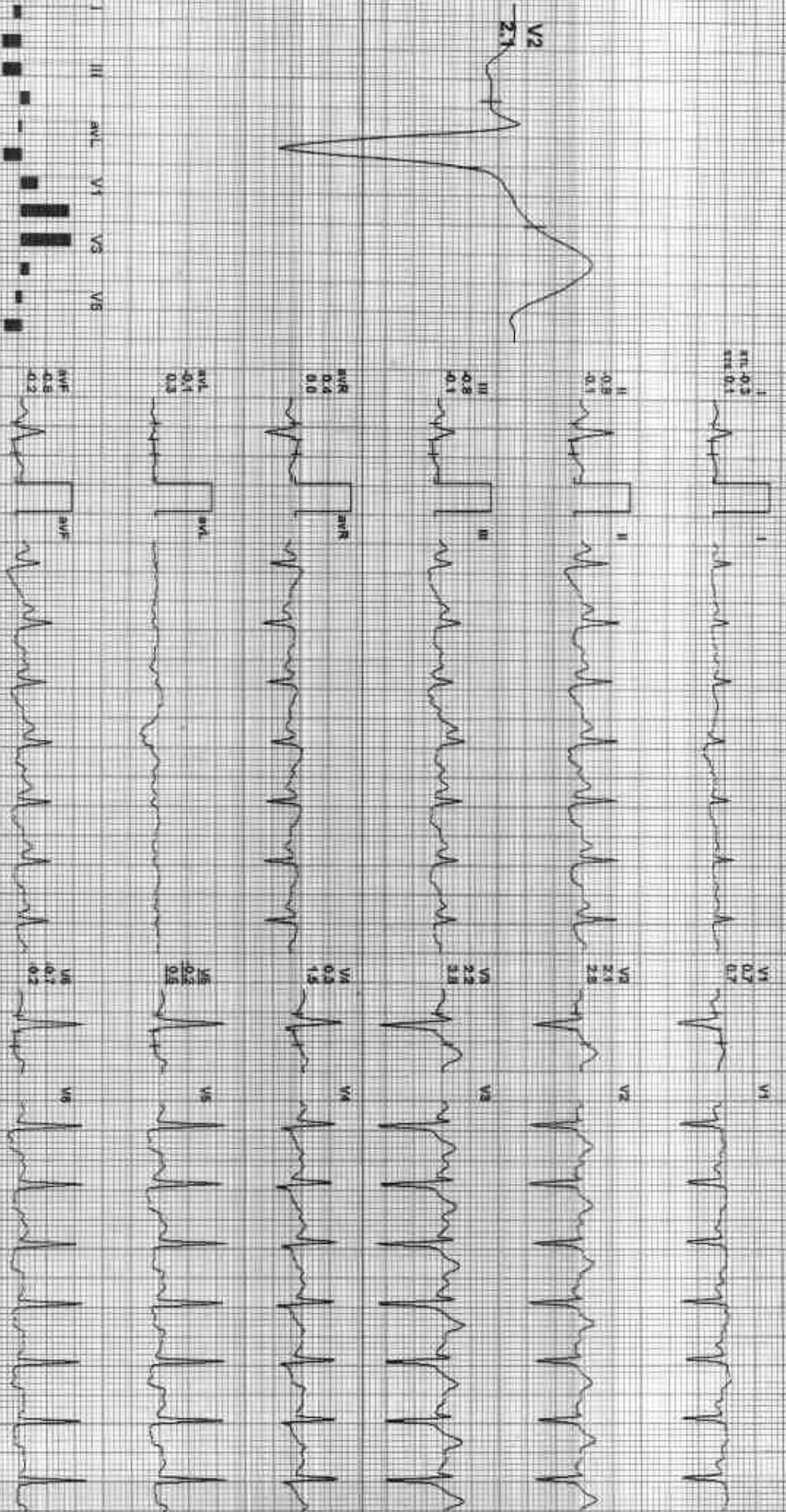

REMARKS: I II aVR aVL aVF V1 V2 V3 V4 V5 V6



212306 / AKBAR HUSSAIN / 46 Yrs / M / 165 Cms / 63 Kg / HR : 95

Date: 15-Jan-2023 02:54:36 PM METS: 4.97/95 bpm 55% of THR BP: 138/90 mmHg Combined Medians BLC CR: MODR CR: HF: 0.05 HVAL: 55 Hz

Estimate: 95.07 0.0 mph 0.0%

25 mm/Sec. 1.0 Cal/cmV

4X 60 ms Post U

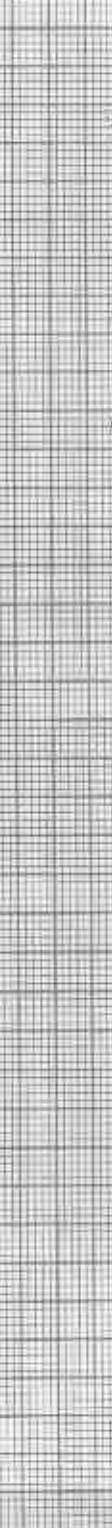
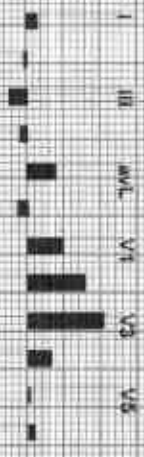

REMARKS



212306 / AKBAR HUSSAIN / 46 Yrs / M / 165 Cms / 63 Kg / HR : 78

Date: 15-Jan-2023 02:54:38 PM METS: 10/78 bpm 45% of THR BP: 134/88 mmHg Combined Midrange: R/C On/Noch GM/HR: 0.05 Hz/L/F 95 Hz

4X 80 ms Post J

ExTime: 09:07 0.9 mph, 0.9%
25 mm/Sec 1.0 cm/mV

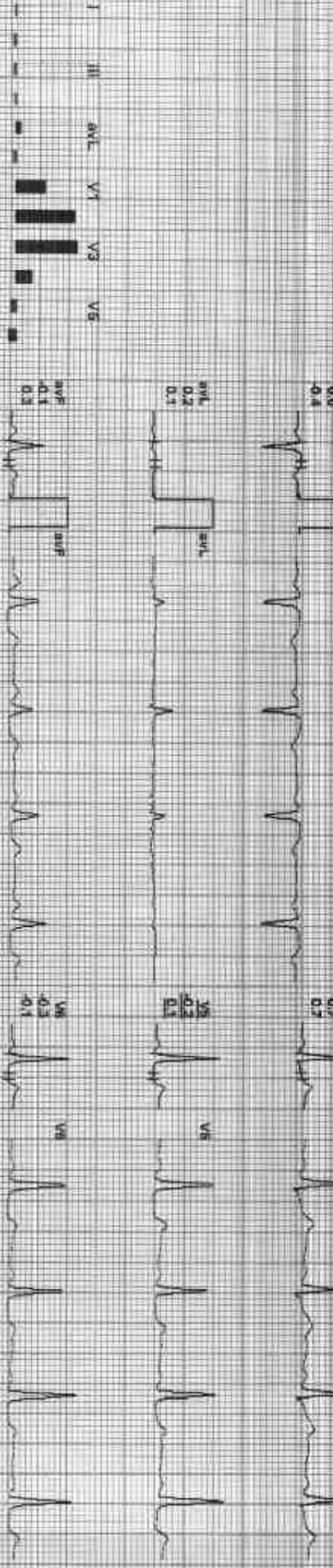

REMARKS:
I II aVR aVL V1 V2 V3 V4 V5 V6



212306 / AKBAR HUSSAIN / 46 Yrs / M / 165 Cms / 63 Kg / HR : 81

Date: 15-10-2023 02:54:36 PM METS: 101.81 bpm 47% of THR BP: 120/88 mmHg Combined Meds: BLC ON/ NOL/ ON/ HF 0.05 Hz/ LF 35 Hz

4X 70 MS Post J

E Time: 09:07 0.0 mph 0.0%
25 min/Sec 1.0 Cm/min

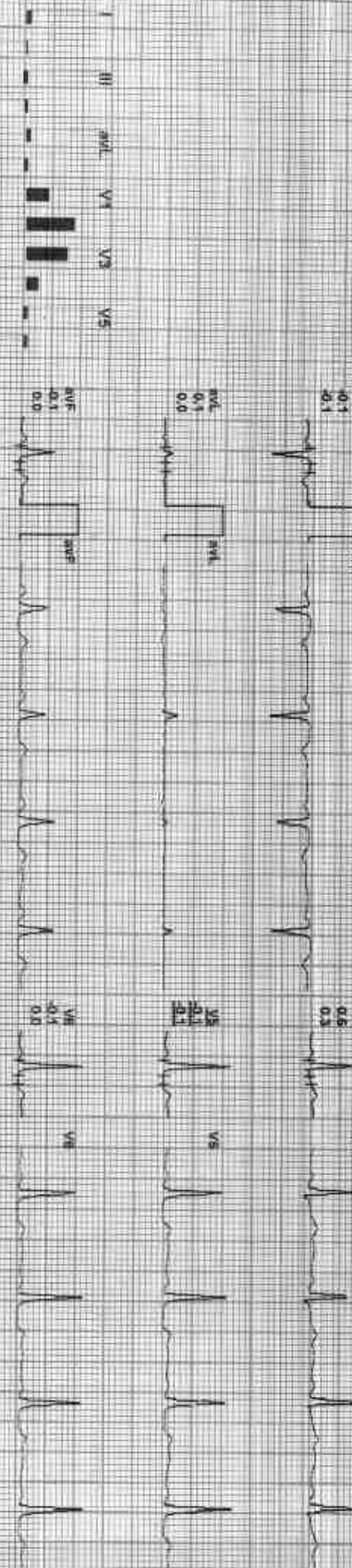
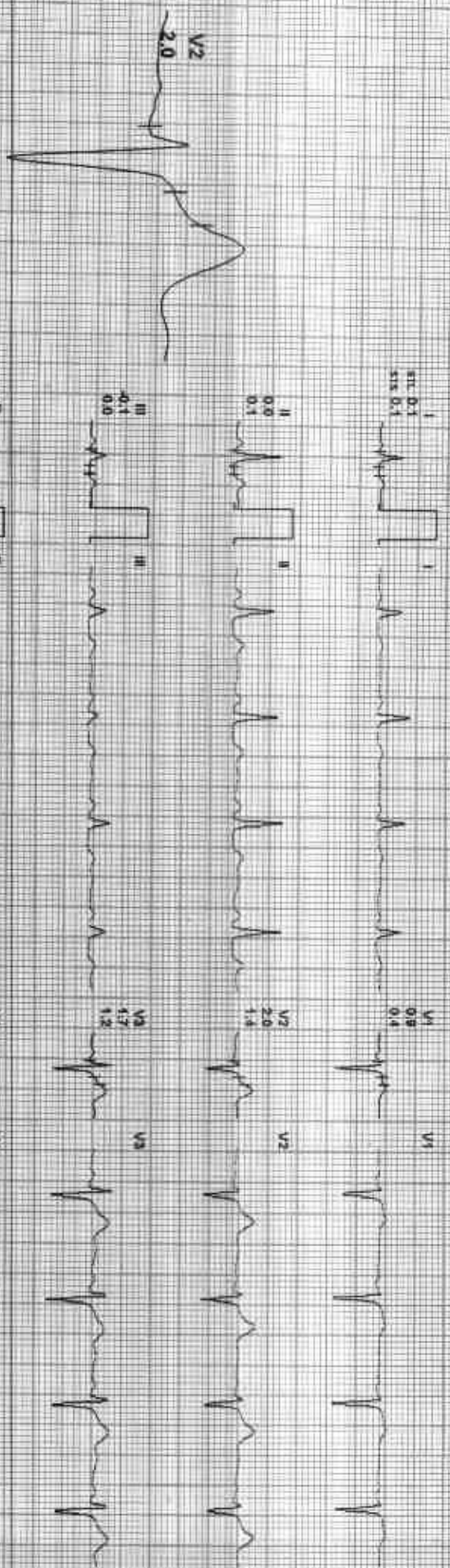

REMARKS:

I II III aVR aVL aVF V1 V2 V3 V4 V5 V6 V7 V8 V9



212306 / AKBAR HUSSAIN / 46 Yrs / M / 165 Cms / 63 Kg / HR : 74

Date: 15-Jan-2023 02:54:36 PM MET S: 1.01/24 bpm 43% of THR BP: 130/84 mmHg Combined Medicns: BLC On/ Natch On/ HF 0.05 H2/LF 30 Mg

4X 30 MS Post J

EXTime: 09:07 0.0 mph, 0.0% 25 min/Sec - 1.0 Cm/MinV

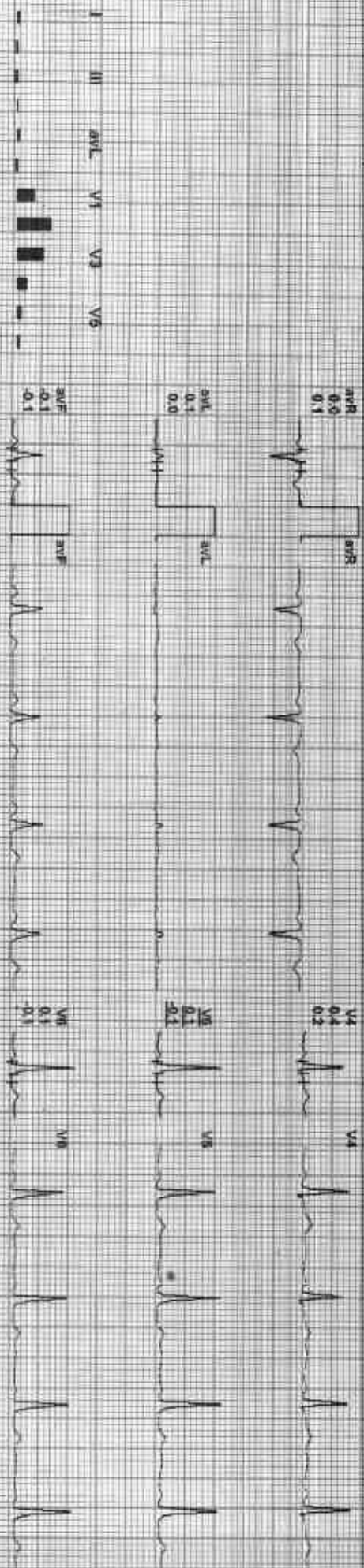
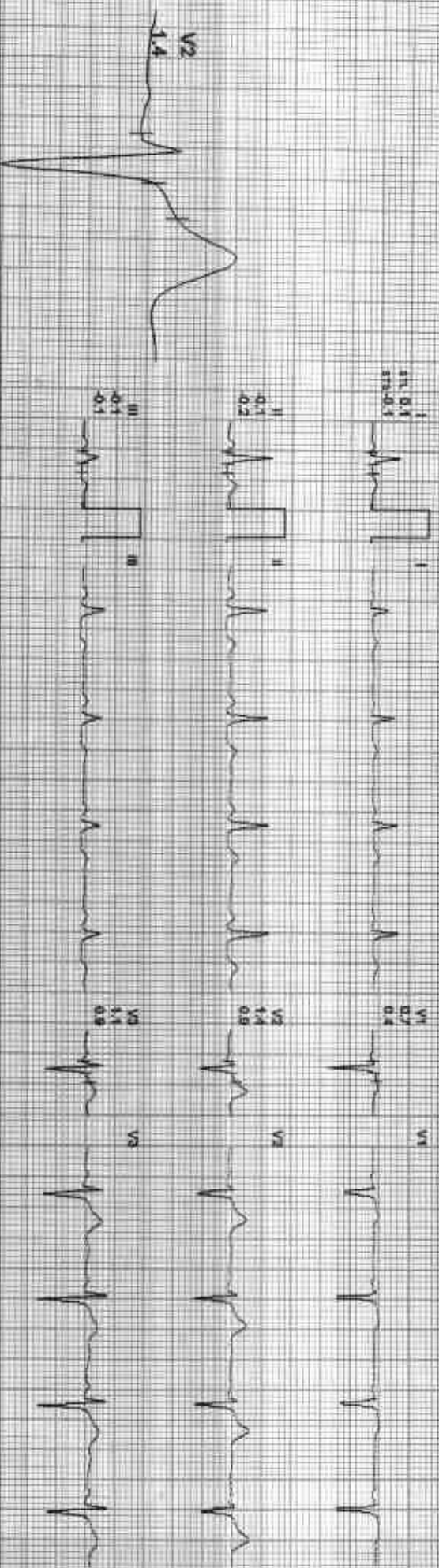

REMARKS:

II aVR aVL V1 V2 V3 V4 V5



212306 / AKBAR HUSSAIN / 46 Yrs / M / 165 Cms / 63 Kg / HR : 74

Date: 15-Jan-2023 02:54:36 PM METS: 1.0/74 l/min 43% of THR BP: 130/84 mmHg Combined Modemw BLC On: Kochr Cor HF 0.85 HELLF 25 ME

4X 80 ms Post U

ExTime: 08:07 0.0 min 0.0%
25 min/Sec 1.0 Cal/mv

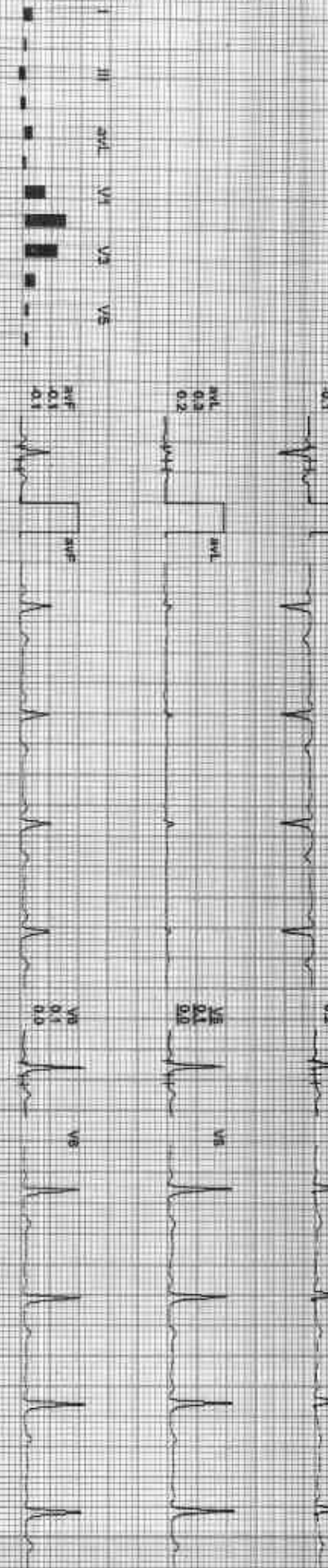
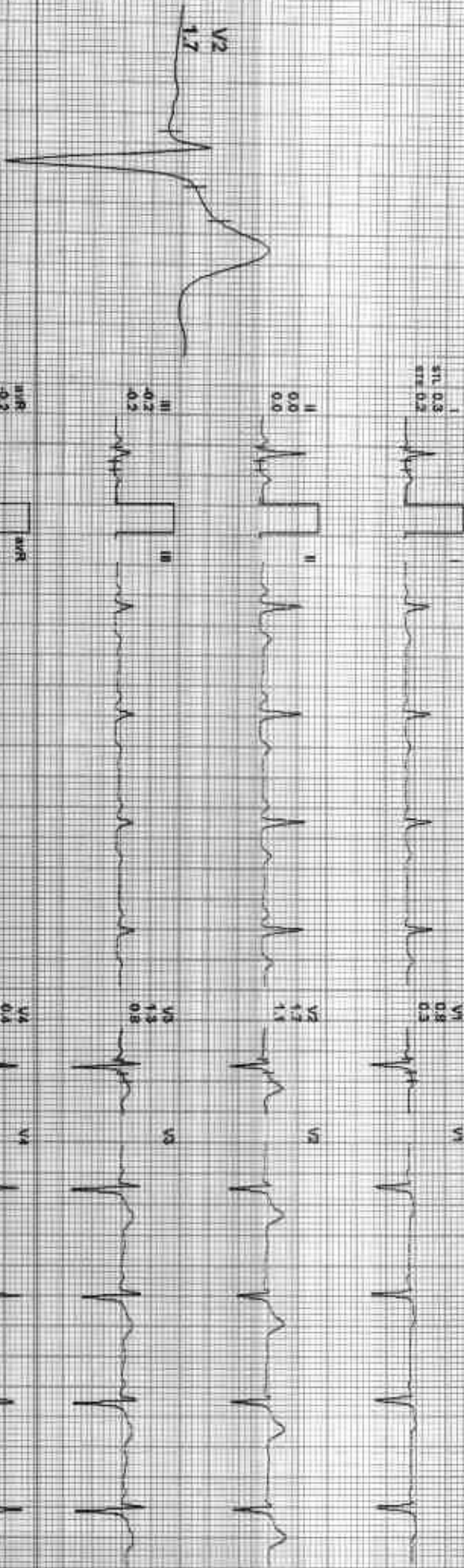

REMARKS: I II aVR aVL V1 V2 V3 V4 V5



212306 / AKBAR HUSSAIN / 46 Yrs / M / 165 Cms / 63 Kg / HR : 53

Date: 15-Jan-2025 02:54:38 PM



GOOD HEALTH LAB

212306 / AKBAR HUSSAIN / 46 Yrs / M / 165 Cms / 63 Kg / HR : 53

Average



Date: 15-Jan-2023 02:54:36 PM

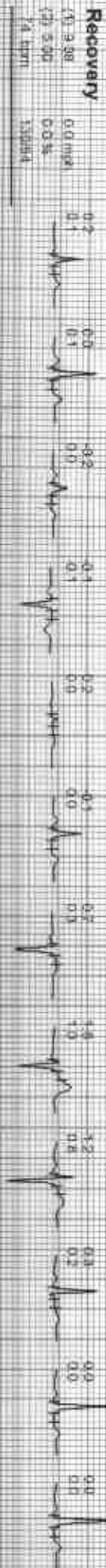

7

R

AKBAR HUSSAIN DR YASH M 2676 1/15/2023 CHEST FRN P->A
RAMA KRISHNA HOSPITAL 257-A, SHEELA (CHAUDRY ROAD, TALWANDI KOTA (RAJ.))

GOOD HEALTH LAB

GOOD HEALTH LAB

GOOD HEALTH LAB

GOOD HEALTH LAB

GOOD HEALTH LAB

GOOD HEALTH LAB

GOOD HEALTH LAB

GOOD HEALTH LAB

GOOD HEALTH LAB

GOOD HEALTH LAB

GOOD HEALTH LAB

GOOD HEALTH LAB

GOOD HEALTH LAB

GOOD HEALTH LAB

GOOD HEALTH LAB

GOOD HEALTH LAB

GOOD HEALTH LAB

GOOD HEALTH LAB

GOOD HEALTH LAB

GOOD HEALTH LAB

GOOD HEALTH LAB

GOOD HEALTH LAB

GOOD HEALTH LAB

GOOD HEALTH LAB

GOOD HEALTH LAB

GOOD HEALTH LAB

GOOD HEALTH LAB

GOOD HEALTH LAB

GOOD HEALTH LAB

GOOD HEALTH LAB

GOOD HEALTH LAB

GOOD HEALTH LAB

GOOD HEALTH LAB

GOOD HEALTH LAB

GOOD HEALTH LAB

GOOD HEALTH LAB

V1 V2 V3 V4 V5

V6

AVL AVF

II III

IV V7 V8 V9

ECG Settings

ECG Settings

ECG Settings

ECG Settings

ECG Settings

ECG Settings

ECG Settings

ECG Settings

ECG Settings

Arrow CE

GDC
 Pat ID: 008802
 Name: SAGE, HUSSAIN
 DOB: 11/18/85
 Time: 15:07:23
 ECG Settings
 Paper Speed: 25 mm/sec
 Filter: 30 Hz
 Lead: II, III, aVR, aVL, aVF, V1, V2, V3, V4, V5, V6, V7, V8, V9

1
 2
 3
 4
 5
 6
 7
 8
 9
 10
 11
 12
 13
 14
 15
 16
 17
 18
 19
 20
 21
 22
 23
 24
 25
 26
 27
 28
 29
 30
 31
 32
 33
 34
 35
 36
 37
 38
 39
 40
 41
 42
 43
 44
 45
 46
 47
 48
 49
 50
 51
 52
 53
 54
 55
 56
 57
 58
 59
 60
 61
 62
 63
 64
 65
 66
 67
 68
 69
 70
 71
 72
 73
 74
 75
 76
 77
 78
 79
 80
 81
 82
 83
 84
 85
 86
 87
 88
 89
 90
 91
 92
 93
 94
 95
 96
 97
 98
 99
 100



Kota, Rajasthan, India

1A6, SFS Colony Road, New Rajeev Gandhi Nagar, VIP Colony, Talwandi, Kota, Rajasthan 324005, India

Lat 25.152726°

Long 75.851068°

15/01/23 01:22 PM