

# Chandan Diagnostic



Age / Gender: 28/Female

Date and Time: 14th Oct 23 10:34 AM

Patient ID: IDUN0257462324

Patient Name: Mrs.SHALINI KUNWAR-PKG10000239

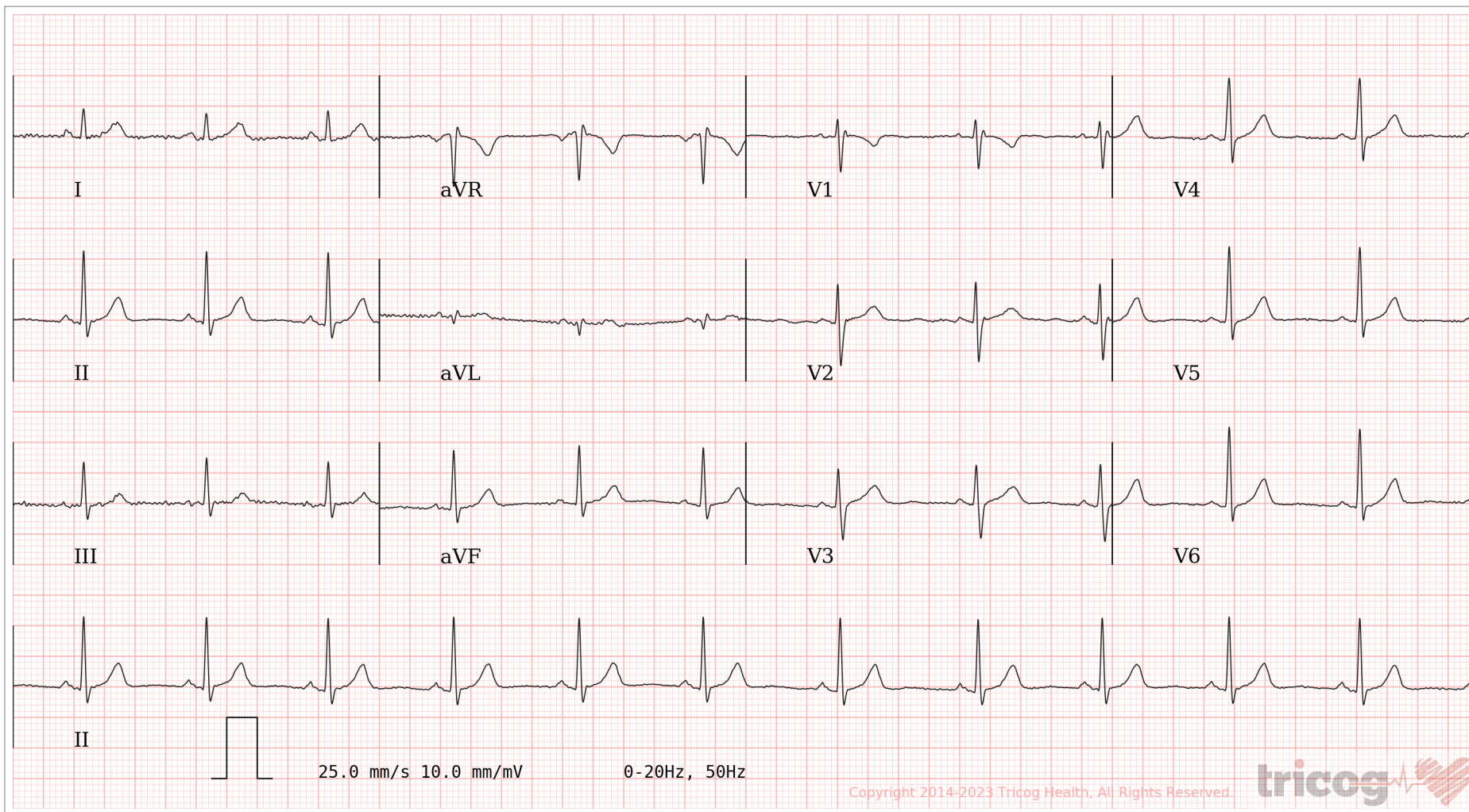
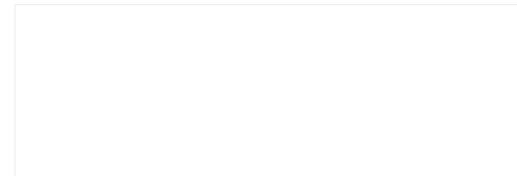

AR: 72bpm    VR: 72bpm    QRSD: 78ms    QT: 346ms    QTcB: 378ms    PRI: 126ms    P-R-T: 35° 66° 57°

ECG Within Normal Limits: Sinus Rhythm. rsr' Pattern in V1,V2. Please correlate clinically.

AUTHORIZED BY

Dr. Charit  
MD, DM: Cardiology

63382

REPORTED BY

Dr. Ashish Agrawal

2007051721

Disclaimer: Analysis in this report is based on ECG alone and should only be used as an adjunct to clinical history, symptoms and results of other invasive and non-invasive tests and must be interpreted by a qualified physician.



# CHANDAN DIAGNOSTIC CENTRE

Add: Armelia, 1St Floor, 56New Road, M.K.P Chowk, Dehradun  
Ph: 9235501532, 01352710192  
CIN : U85110DL2003PLC308206



Patient Name	: Mrs. SHALINI KUNWAR-PKG10000239	Registered On	: 14/Oct/2023 09:32:45
Age/Gender	: 28 Y 0 M 0 D /F	Collected	: 14/Oct/2023 10:21:18
UHID/MR NO	: IDUN.0000212578	Received	: 14/Oct/2023 11:20:04
Visit ID	: IDUN0257462324	Reported	: 14/Oct/2023 11:37:38
Ref Doctor	: Dr. MEDIWHEEL ACROFEMI HEALTHCARE LTD. DDN -	Status	: Final Report

## DEPARTMENT OF HAEMATOLOGY

### MEDIWHEEL BANK OF BARODA MALE & FEMALE BELOW 40 YRS

Test Name	Result	Unit	Bio. Ref. Interval	Method
-----------	--------	------	--------------------	--------

#### Blood Group (ABO & Rh typing) \* , Blood

Blood Group	O			ERYTHROCYTE MAGNETIZED TECHNOLOGY / TUBE AGGLUTINA
Rh ( Anti-D)	NEGATIVE			ERYTHROCYTE MAGNETIZED TECHNOLOGY / TUBE AGGLUTINA

#### Complete Blood Count (CBC) \* , Whole Blood

Haemoglobin	12.20	g/dl	1 Day- 14.5-22.5 g/dl 1 Wk- 13.5-19.5 g/dl 1 Mo- 10.0-18.0 g/dl 3-6 Mo- 9.5-13.5 g/dl 0.5-2 Yr- 10.5-13.5 g/dl 2-6 Yr- 11.5-15.5 g/dl 6-12 Yr- 11.5-15.5 g/dl 12-18 Yr 13.0-16.0 g/dl Male- 13.5-17.5 g/dl Female- 12.0-15.5 g/dl	
TLC (WBC)	6,570.00	/Cu mm	4000-10000	ELECTRONIC IMPEDANCE
<u>DLC</u>				
Polymorphs (Neutrophils )	63.30	%	55-70	ELECTRONIC IMPEDANCE
Lymphocytes	28.70	%	25-40	ELECTRONIC IMPEDANCE
Monocytes	4.80	%	3-5	ELECTRONIC IMPEDANCE
Eosinophils	3.00	%	1-6	ELECTRONIC IMPEDANCE
Basophils	0.20	%	<1	ELECTRONIC IMPEDANCE
<u>ESR</u>				
Observed	8.00	Mm for 1st hr.		
Corrected	--	Mm for 1st hr.	<20	
PCV (HCT)	37.70	%	40-54	
Platelet count				
Platelet Count	1.64	LACS/cu mm	1.5-4.0	ELECTRONIC IMPEDANCE/MICROSCOPIC
PDW (Platelet Distribution width)	18.30	fL	9-17	ELECTRONIC IMPEDANCE
P-LCR (Platelet Large Cell Ratio)	49.30	%	35-60	ELECTRONIC IMPEDANCE





# CHANDAN DIAGNOSTIC CENTRE

Add: Armelia, 1St Floor, 56New Road, M.K.P Chowk, Dehradun  
Ph: 9235501532, 01352710192  
CIN : U85110DL2003PLC308206



Patient Name	: Mrs. SHALINI KUNWAR-PKG10000239	Registered On	: 14/Oct/2023 09:32:45
Age/Gender	: 28 Y 0 M 0 D /F	Collected	: 14/Oct/2023 10:21:18
UHID/MR NO	: IDUN.0000212578	Received	: 14/Oct/2023 11:20:04
Visit ID	: IDUN0257462324	Reported	: 14/Oct/2023 11:37:38
Ref Doctor	: Dr. MEDIWHEEL ACROFEMI HEALTHCARE LTD. DDN -	Status	: Final Report

## DEPARTMENT OF HAEMATOLOGY

### MEDIWHEEL BANK OF BARODA MALE & FEMALE BELOW 40 YRS

Test Name	Result	Unit	Bio. Ref. Interval	Method
PCT (Platelet Hematocrit)	0.22	%	0.108-0.282	ELECTRONIC IMPEDANCE
MPV (Mean Platelet Volume)	13.20	fL	6.5-12.0	ELECTRONIC IMPEDANCE
RBC Count				
RBC Count	4.46	Mill./cu mm	3.7-5.0	ELECTRONIC IMPEDANCE
Blood Indices (MCV, MCH, MCHC)				
MCV	84.50	fL	80-100	CALCULATED PARAMETER
MCH	27.30	pg	28-35	CALCULATED PARAMETER
MCHC	32.30	%	30-38	CALCULATED PARAMETER
RDW-CV	14.00	%	11-16	ELECTRONIC IMPEDANCE
RDW-SD	42.80	fL	35-60	ELECTRONIC IMPEDANCE
Absolute Neutrophils Count	4,160.00	/cu mm	3000-7000	
Absolute Eosinophils Count (AEC)	190.00	/cu mm	40-440	

DR. RITU BHATIA  
MD (Pathology)





# CHANDAN DIAGNOSTIC CENTRE

Add: Armelia, 1St Floor, 56New Road, M.K.P Chowk, Dehradun  
Ph: 9235501532, 01352710192  
CIN : U85110DL2003PLC308206



Patient Name	: Mrs.SHALINI KUNWAR-PKG10000239	Registered On	: 14/Oct/2023 09:32:47
Age/Gender	: 28 Y 0 M 0 D /F	Collected	: 14/Oct/2023 10:21:18
UHID/MR NO	: IDUN.0000212578	Received	: 14/Oct/2023 11:20:05
Visit ID	: IDUN0257462324	Reported	: 14/Oct/2023 15:09:17
Ref Doctor	: Dr.MEDIWHEEL ACROFEMI HEALTHCARE LTD.DDN -	Status	: Final Report

## DEPARTMENT OF BIOCHEMISTRY

### MEDIWHEEL BANK OF BARODA MALE & FEMALE BELOW 40 YRS

Test Name	Result	Unit	Bio. Ref. Interval	Method
-----------	--------	------	--------------------	--------

#### GLUCOSE FASTING, Plasma

Glucose Fasting	80.00	mg/dl	< 100 Normal 100-125 Pre-diabetes ≥ 126 Diabetes	GOD POD
-----------------	-------	-------	--	---------

#### Interpretation:

- Kindly correlate clinically with intake of hypoglycemic agents, drug dosage variations and other drug interactions.
- A negative test result only shows that the person does not have diabetes at the time of testing. It does not mean that the person will never get diabetics in future, which is why an Annual Health Check up is essential.
- I.G.T = Impaired Glucose Tolerance.

#### Glucose PP Sample: Plasma After Meal

100.00	mg/dl	<140 Normal 140-199 Pre-diabetes >200 Diabetes	GOD POD
--------	-------	--	---------

#### Interpretation:

- Kindly correlate clinically with intake of hypoglycemic agents, drug dosage variations and other drug interactions.
- A negative test result only shows that the person does not have diabetes at the time of testing. It does not mean that the person will never get diabetics in future, which is why an Annual Health Check up is essential.
- I.G.T = Impaired Glucose Tolerance.

#### GLYCOSYLATED HAEMOGLOBIN (HbA1C) \* , EDTA BLOOD

Glycosylated Haemoglobin (HbA1c)	4.50	% NGSP	HPLC (NGSP)
Glycosylated Haemoglobin (HbA1c)	26.00	mmol/mol/IFCC	
Estimated Average Glucose (eAG)	83	mg/dl	

#### Interpretation:

#### NOTE:-

- eAG is directly related to A1c.
- An A1c of 7% -the goal for most people with diabetes-is the equivalent of an eAG of 154 mg/dl.
- eAG may help facilitate a better understanding of actual daily control helping you and your health care provider to make necessary changes to your diet and physical activity to improve overall diabetes management.





# CHANDAN DIAGNOSTIC CENTRE

Add: Armelia, 1St Floor, 56New Road, M.K.P Chowk, Dehradun  
Ph: 9235501532, 01352710192  
CIN : U85110DL2003PLC308206



Patient Name	: Mrs. SHALINI KUNWAR-PKG10000239	Registered On	: 14/Oct/2023 09:32:47
Age/Gender	: 28 Y 0 M 0 D /F	Collected	: 14/Oct/2023 10:21:18
UHID/MR NO	: IDUN.0000212578	Received	: 14/Oct/2023 11:20:05
Visit ID	: IDUN0257462324	Reported	: 14/Oct/2023 15:09:17
Ref Doctor	: Dr. MEDIWHEEL ACROFEMI HEALTHCARE LTD. DDN -	Status	: Final Report

## DEPARTMENT OF BIOCHEMISTRY

### MEDIWHEEL BANK OF BARODA MALE & FEMALE BELOW 40 YRS

Test Name	Result	Unit	Bio. Ref. Interval	Method
-----------	--------	------	--------------------	--------

The following ranges may be used for interpretation of results. However, factors such as duration of diabetes, adherence to therapy and the age of the patient should also be considered in assessing the degree of blood glucose control.

Haemoglobin A1C (%) NGSP	mmol/mol / IFCC Unit	eAG (mg/dl)	Degree of Glucose Control Unit
> 8	>63.9	>183	Action Suggested*
7-8	53.0 -63.9	154-183	Fair Control
< 7	<63.9	<154	Goal**
6-7	42.1 -63.9	126-154	Near-normal glycemia
< 6%	<42.1	<126	Non-diabetic level

\*High risk of developing long term complications such as Retinopathy, Nephropathy, Neuropathy, Cardiopathy, etc.

\*\*Some danger of hypoglycemic reaction in Type 1 diabetics. Some glucose intolerant individuals and "subclinical" diabetics may demonstrate HbA1C levels in this area.

N.B. : Test carried out on Automated VARIANT II TURBO HPLC Analyser.

#### Clinical Implications:

\*Values are frequently increased in persons with poorly controlled or newly diagnosed diabetes.

\*With optimal control, the HbA 1c moves toward normal levels.

\*A diabetic patient who recently comes under good control may still show higher concentrations of glycosylated hemoglobin. This level declines gradually over several months as nearly normal glycosylated \*Increases in glycosylated hemoglobin occur in the following non-diabetic conditions: a. Iron-deficiency anemia b. Splenectomy  
c. Alcohol toxicity d. Lead toxicity

\*Decreases in A 1c occur in the following non-diabetic conditions: a. Hemolytic anemia b. chronic blood loss

\*Pregnancy d. chronic renal failure. Interfering Factors:

\*Presence of Hb F and H causes falsely elevated values. 2. Presence of Hb S, C, E, D, G, and Lepore (autosomal recessive mutation resulting in a hemoglobinopathy) causes falsely decreased values.

BUN (Blood Urea Nitrogen) * Sample: Serum	10.25	mg/dL	7.0-23.0	CALCULATED
Creatinine Sample: Serum	0.63	mg/dl	0.5-1.20	MODIFIED JAFFES
Uric Acid Sample: Serum	3.64	mg/dl	2.5-6.0	URICASE

LFT (WITH GAMMA GT) \* , Serum





# CHANDAN DIAGNOSTIC CENTRE

Add: Armelia, 1St Floor, 56New Road, M.K.P Chowk, Dehradun  
Ph: 9235501532, 01352710192  
CIN : U85110DL2003PLC308206



Patient Name	: Mrs. SHALINI KUNWAR-PKG10000239	Registered On	: 14/Oct/2023 09:32:47
Age/Gender	: 28 Y 0 M 0 D /F	Collected	: 14/Oct/2023 10:21:18
UHID/MR NO	: IDUN.0000212578	Received	: 14/Oct/2023 11:20:05
Visit ID	: IDUN0257462324	Reported	: 14/Oct/2023 15:09:17
Ref Doctor	: Dr. MEDIWHEEL ACROFEMI HEALTHCARE LTD. DDN -	Status	: Final Report

## DEPARTMENT OF BIOCHEMISTRY

### MEDIWHEEL BANK OF BARODA MALE & FEMALE BELOW 40 YRS

Test Name	Result	Unit	Bio. Ref. Interval	Method
SGOT / Aspartate Aminotransferase (AST)	23.41	U/L	< 35	IFCC WITHOUT P5P
SGPT / Alanine Aminotransferase (ALT)	10.70	U/L	< 40	IFCC WITHOUT P5P
Gamma GT (GGT)	13.90	IU/L	11-50	OPTIMIZED SZAZING
Protein	7.34	gm/dl	6.2-8.0	BIURET
Albumin	4.33	gm/dl	3.4-5.4	B.C.G.
Globulin	3.01	gm/dl	1.8-3.6	CALCULATED
A:G Ratio	1.44		1.1-2.0	CALCULATED
Alkaline Phosphatase (Total)	64.44	U/L	42.0-165.0	IFCC METHOD
Bilirubin (Total)	1.33	mg/dl	0.3-1.2	JENDRASSIK & GROF
Bilirubin (Direct)	0.55	mg/dl	< 0.30	JENDRASSIK & GROF
Bilirubin (Indirect)	0.78	mg/dl	< 0.8	JENDRASSIK & GROF

### LIPID PROFILE ( MINI ) \* , Serum

Cholesterol (Total)	154.36	mg/dl	<200 Desirable 200-239 Borderline High > 240 High	CHOD-PAP
HDL Cholesterol (Good Cholesterol)	46.73	mg/dl	30-70	DIRECT ENZYMATIC
LDL Cholesterol (Bad Cholesterol)	98	mg/dl	< 100 Optimal 100-129 Nr. Optimal/Above Optimal 130-159 Borderline High 160-189 High > 190 Very High	CALCULATED
VLDL	10.03	mg/dl	10-33	CALCULATED
Triglycerides	50.14	mg/dl	< 150 Normal 150-199 Borderline High 200-499 High >500 Very High	GPO-PAP

DR. RITU BHATIA  
MD (Pathology)





# CHANDAN DIAGNOSTIC CENTRE

Add: Armelia, 1St Floor, 56New Road, M.K.P Chowk, Dehradun  
Ph: 9235501532, 01352710192  
CIN : U85110DL2003PLC308206



Patient Name	: Mrs.SHALINI KUNWAR-PKG10000239	Registered On	: 14/Oct/2023 09:32:46
Age/Gender	: 28 Y 0 M 0 D /F	Collected	: 14/Oct/2023 10:21:18
UHID/MR NO	: IDUN.0000212578	Received	: 14/Oct/2023 11:20:04
Visit ID	: IDUN0257462324	Reported	: 14/Oct/2023 13:49:30
Ref Doctor	: Dr.MEDIWHEEL ACROFEMI HEALTHCARE LTD.DDN -	Status	: Final Report

## DEPARTMENT OF CLINICAL PATHOLOGY

### MEDIWHEEL BANK OF BARODA MALE & FEMALE BELOW 40 YRS

Test Name	Result	Unit	Bio. Ref. Interval	Method
-----------	--------	------	--------------------	--------

#### URINE EXAMINATION, ROUTINE\* , Urine

Color	PALE YELLOW			
Specific Gravity	1.010			
Reaction PH	Acidic ( 5.0 )			DIPSTICK
Protein	ABSENT	mg %	< 10 Absent 10-40 (+) 40-200 (++) 200-500 (+++) > 500 (++++)	DIPSTICK
Sugar	ABSENT	gms%	< 0.5 (+) 0.5-1.0 (++) 1-2 (+++) > 2 (++++)	DIPSTICK
Ketone	ABSENT	mg/dl	0.1-3.0	BIOCHEMISTRY
Bile Salts	ABSENT			
Bile Pigments	ABSENT			
Urobilinogen(1:20 dilution)	ABSENT			
Microscopic Examination:				
Epithelial cells	1-2/h.p.f			MICROSCOPIC EXAMINATION
Pus cells	ABSENT			
RBCs	ABSENT			MICROSCOPIC EXAMINATION
Cast	ABSENT			
Crystals	ABSENT			MICROSCOPIC EXAMINATION
Others	ABSENT			

DR. RITU BHATIA  
MD (Pathology)





# CHANDAN DIAGNOSTIC CENTRE

Add: Armelia, 1St Floor, 56New Road, M.K.P Chowk, Dehradun  
Ph: 9235501532, 01352710192  
CIN : U85110DL2003PLC308206



Patient Name	: Mrs.SHALINI KUNWAR-PKG10000239	Registered On	: 14/Oct/2023 09:32:47
Age/Gender	: 28 Y 0 M 0 D /F	Collected	: 14/Oct/2023 13:03:14
UHID/MR NO	: IDUN.0000212578	Received	: 14/Oct/2023 14:42:15
Visit ID	: IDUN0257462324	Reported	: 15/Oct/2023 12:17:10
Ref Doctor	: Dr.MEDIWHEEL ACROFEMI HEALTHCARE LTD.DDN -	Status	: Final Report

## DEPARTMENT OF CLINICAL PATHOLOGY

### MEDIWHEEL BANK OF BARODA MALE & FEMALE BELOW 40 YRS

Test Name	Result	Unit	Bio. Ref. Interval	Method
-----------	--------	------	--------------------	--------

SUGAR, PP STAGE\* , Urine

Sugar, PP Stage ABSENT

#### Interpretation:

- (+) < 0.5 gms%
- (++) 0.5-1.0 gms%
- (+++) 1-2 gms%
- (++++) > 2 gms%



DR. RITU BHATIA  
MD (Pathology)







# CHANDAN DIAGNOSTIC CENTRE

Add: Armelia, 1St Floor, 56New Road, M.K.P Chowk, Dehradun  
Ph: 9235501532, 01352710192  
CIN : U85110DL2003PLC308206



Patient Name	: Mrs. SHALINI KUNWAR-PKG10000239	Registered On	: 14/Oct/2023 09:32:47
Age/Gender	: 28 Y 0 M 0 D /F	Collected	: 14/Oct/2023 10:21:18
UHID/MR NO	: IDUN.0000212578	Received	: 14/Oct/2023 11:20:05
Visit ID	: IDUN0257462324	Reported	: 14/Oct/2023 17:08:03
Ref Doctor	: Dr. MEDIWHEEL ACROFEMI HEALTHCARE LTD. DDN -	Status	: Final Report

## DEPARTMENT OF IMMUNOLOGY

### MEDIWHEEL BANK OF BARODA MALE & FEMALE BELOW 40 YRS

Test Name	Result	Unit	Bio. Ref. Interval	Method
-----------	--------	------	--------------------	--------

#### THYROID PROFILE - TOTAL \* , Serum

T3, Total (tri-iodothyronine)	157.77	ng/dl	84.61-201.7	CLIA
T4, Total (Thyroxine)	10.90	ug/dl	3.2-12.6	CLIA
TSH (Thyroid Stimulating Hormone)	2.430	μIU/mL	0.27 - 5.5	CLIA

#### Interpretation:

0.3-4.5	μIU/mL	First Trimester
0.5-4.6	μIU/mL	Second Trimester
0.8-5.2	μIU/mL	Third Trimester
0.5-8.9	μIU/mL	Adults 55-87 Years
0.7-27	μIU/mL	Premature 28-36 Week
2.3-13.2	μIU/mL	Cord Blood > 37Week
0.7-64	μIU/mL	Child(21 wk - 20 Yrs.)
1-39	μIU/mL	Child 0-4 Days
1.7-9.1	μIU/mL	Child 2-20 Week

- 1) Patients having low T3 and T4 levels but high TSH levels suffer from primary hypothyroidism, cretinism, juvenile myxedema or autoimmune disorders.
- 2) Patients having high T3 and T4 levels but low TSH levels suffer from Grave's disease, toxic adenoma or sub-acute thyroiditis.
- 3) Patients having either low or normal T3 and T4 levels but low TSH values suffer from iodine deficiency or secondary hypothyroidism.
- 4) Patients having high T3 and T4 levels but normal TSH levels may suffer from toxic multinodular goiter. This condition is mostly a symptomatic and may cause transient hyperthyroidism but no persistent symptoms.
- 5) Patients with high or normal T3 and T4 levels and low or normal TSH levels suffer either from T3 toxicosis or T4 toxicosis respectively.
- 6) In patients with non thyroidal illness abnormal test results are not necessarily indicative of thyroidism but may be due to adaptation to the catabolic state and may revert to normal when the patient recovers.
- 7) There are many drugs for eg. Glucocorticoids, Dopamine, Lithium, Iodides, Oral radiographic dyes, etc. which may affect the thyroid function tests.
- 8) Generally when total T3 and total T4 results are indecisive then Free T3 and Free T4 tests are recommended for further confirmation along with TSH levels.

DR. SMRITI GUPTA MD (PATHOLOGY)





# CHANDAN DIAGNOSTIC CENTRE

Add: Armelia, 1St Floor, 56New Road, M.K.P Chowk, Dehradun  
Ph: 9235501532, 01352710192  
CIN : U85110DL2003PLC308206



Patient Name	: Mrs. SHALINI KUNWAR-PKG10000239	Registered On	: 14/Oct/2023 09:32:48
Age/Gender	: 28 Y 0 M 0 D /F	Collected	: N/A
UHID/MR NO	: IDUN.0000212578	Received	: N/A
Visit ID	: IDUN0257462324	Reported	: 14/Oct/2023 13:26:20
Ref Doctor	: Dr. MEDIWHEEL ACROFEMI HEALTHCARE LTD. DDN -	Status	: Final Report

## DEPARTMENT OF X-RAY

MEDIWHEEL BANK OF BARODA MALE & FEMALE BELOW 40 YRS

### X-RAY DIGITAL CHEST PA \*

(500 mA COMPUTERISED UNIT SPOT FILM DEVICE)  
DIGITAL CHEST P.A. VIEW

- Soft tissue shadow appears normal.
- Bony cage is normal.
- Diaphragmatic shadows are normal on both sides.
- Costo-phrenic angles are bilaterally clear.
- Trachea is central in position.
- Cardiac size & contours are normal.
- Hilar shadows are normal.
- Pulmonary vascularity & distribution are normal.
- Pulmonary parenchyma did not reveal any significant lesion.

IMPRESSION :

NORMAL SKIAGRAM

DR. R B KALIA  
MD (RADIOLOGIST)





# CHANDAN DIAGNOSTIC CENTRE

Add: Armelia, 1St Floor, 56New Road, M.K.P Chowk, Dehradun  
Ph: 9235501532, 01352710192  
CIN : U85110DL2003PLC308206



Patient Name	: Mrs. SHALINI KUNWAR-PKG10000239	Registered On	: 14/Oct/2023 09:32:48
Age/Gender	: 28 Y 0 M 0 D /F	Collected	: N/A
UHID/MR NO	: IDUN.0000212578	Received	: N/A
Visit ID	: IDUN0257462324	Reported	: 14/Oct/2023 11:01:46
Ref Doctor	: Dr. MEDIWHEEL ACROFEMI HEALTHCARE LTD. DDN -	Status	: Final Report

## DEPARTMENT OF ULTRASOUND

### MEDIWHEEL BANK OF BARODA MALE & FEMALE BELOW 40 YRS

#### ULTRASOUND WHOLE ABDOMEN (UPPER & LOWER) \*

##### LIVER

- The liver is normal in size and has a normal homogenous echotexture. No focal lesion is seen.

##### PORTAL SYSTEM

- The intra hepatic portal channels are normal.
- Portal vein measured 10.0 mms. (Normal) at the porta.

##### BILIARY SYSTEM

- The intra-hepatic biliary radicles are normal.
- Common duct measured 3.0 mms. (Normal) at the porta.
- The gall bladder is normal in size and has regular walls measuring 2.0 mms. in thickness (normal). Lumen of the gall bladder is anechoic.

##### PANCREAS

- The pancreas is normal in size and shape and has a normal homogenous echotexture.

##### GREAT VESSELS

- Great vessels are normal.

##### RIGHT KIDNEY

- The right kidney is normal in size, shape and cortical echotexture.
- The collecting system is normal and corticomedullary demarcation is clear.

##### LEFT KIDNEY

- The left kidney is normal in size, shape and cortical echotexture.
- The collecting system is normal and corticomedullary demarcation is clear.

##### SPLEEN

- The spleen is normal in size and has a homogenous echotexture.

##### LYMPHNODES

- No pre-or-para aortic lymph node mass is seen.

##### URETERS





# CHANDAN DIAGNOSTIC CENTRE

Add: Armelia, 1St Floor, 56New Road, M.K.P Chowk, Dehradun  
Ph: 9235501532, 01352710192  
CIN : U85110DL2003PLC308206



Patient Name	: Mrs. SHALINI KUNWAR-PKG10000239	Registered On	: 14/Oct/2023 09:32:48
Age/Gender	: 28 Y 0 M 0 D /F	Collected	: N/A
UHID/MR NO	: IDUN.0000212578	Received	: N/A
Visit ID	: IDUN0257462324	Reported	: 14/Oct/2023 11:01:46
Ref Doctor	: Dr. MEDIWHEEL ACROFEMI HEALTHCARE LTD. DDN -	Status	: Final Report

## DEPARTMENT OF ULTRASOUND

### MEDIWHEEL BANK OF BARODA MALE & FEMALE BELOW 40 YRS

- Both ureters are normal.

#### URINARY BLADDER

- The urinary bladder is normal. Bladder wall is normal in thickness and regular.

#### UTERUS & CERVIX

- The uterus is normal in size for age.
- It has a homogenous myometrial echotexture.
- The endometrial echo is in mid line.
- The cervix is normal.

#### UTERINE ADNEXA

- No mass is seen in adnexa.

#### CUL-DE-SAC

- Pouch of Douglas is clear.

#### IMPRESSION

NO SIGNIFICANT ABNORMALITY IS DETECTED RADIOLOGICALLY

\*\*\* End Of Report \*\*\*

Result/s to Follow:

STOOL, ROUTINE EXAMINATION, SUGAR, FASTING STAGE, ECG / EKG



  
DR. R B KALIA  
MD (RADIOLOGIST)

This report is not for medico legal purpose. If clinical correlation is not established, kindly repeat the test at no additional cost within seven days.

Facilities: Pathology, Bedside Sample Collection, Health Check-ups, Digital X-Ray, ECG (Bedside also), Allergy Testing, Test And Health Check-ups, Ultrasonography, Sonomammography, Bone Mineral Density (BMD), Doppler Studies, 2D Echo, CT Scan, MRI, Blood Bank, TMT, EEG, PFT, OPG, Endoscopy, Digital Mammography, Electromyography (EMG), Nerve Condition Velocity (NCV), Audiometry, Brainstem Evoked Response Audiometry (BERA), Colonoscopy, Ambulance Services, Online Booking Facilities for Diagnostics, Online Report Viewing \*  
365 Days Open \*Facilities Available at Select Location

Page 11 of 11



Customer Care No.: +91-9918300637 E-mail: customercare.diagnostic@chandan.co.in Web: www.chandan.co.in

Home Sample Collection  
1800-419-0002

Mar. 2018