

DEPARTMENT OF BIOCHEMISTRY

Patient Name	: MR.. PAWAR VIJAY	Age /Gender	: 60 Y(s)/Male
Bill No/ UHID No	: PS003643 / P00000455193	Report Date	: 29-Nov-2022 12:02 pm
Received Date	: 29-Nov-2022 09:05 am	Specimen	: SERUM
Lab No/Result No	: 221102118 / RES313085		
Referred By	: Dr. HOSPITAL CASE		

Investigation	Result	Reference Range	Method
BUN			
UREA	: 38.8	12.8-42.8 mg/dL	Urease
UREA NITROGEN(BUN)	: 18.1	8.0 - 23.0 mg/dL	
GLUCOSE (FASTING)	: 270.0	Prediabetic : 100 - 125 mg/dL Diabetic : >= 126 mg/dL Normal : < 100.0 mg/dL	GOD-POD

Notes : KINDLY CORRELATE CLINICALLY

REFERENCE : ADA 2015 GUIDELINES

GLUCOSE (POST PRANDIAL)	: 365.0	60 - 140 mg/dL	GOD-POD
-------------------------	----------------	----------------	---------

Notes : KINDLY CORRELATE CLINICALLY

CREATININE	: 1.6	0.6 - 1.3 mg/dL	Enzymatic
------------	--------------	-----------------	-----------

ELECTROLYTES (Na & K)

SODIUM	: 135.0	136.0 - 145.0 mmol/L	Direct ISE
POTASSIUM	: 5.1	3.5 - 5.1 mmol/L	Direct ISE
CALCIUM	: 10.9	8.6 - 10.2 mg/dL	Arsenazo
PHOSPHOROUS	: 3.1	2.3-3.7 mg/dL	Phospho Molybdate
URIC ACID	: 4.3	3.5-7.2 mg/dL	Uricase

LIVER FUNCTION TEST

TOTAL BILIRUBIN	: 0.4	0.3 - 1.2 mg/dL	Diazo
DIRECT BILIRUBIN	: 0.1	0.0 - 0.4 mg/dL	Diazo
INDIRECT BILIRUBIN	: 0.3	0.0 - 0.8 mg/dL	Diazo
ALANINE TRANSAMINASE.	: 15	< 50 U/L	KINETIC
ASPARTATE TRANSAMINASE	: 19.0	10.0 - 40.0 U/L	Kinetic
ALKALINE PHOSPHATASE	: 125.0	30.0 - 115.0 U/L	4 NPP/AMP Buffer
TOTAL PROTEIN	: 8.0	6.0 - 8.0 g/dL	Biuret
ALBUMIN	: 4.5	3.5 - 4.8 g/dl	BCG
GLOBULIN	: 3.5	2.3-3.5 gm/dL	Calculated
A/G RATIO	: 1.2	1.0-2.1	Calculated
TOTAL PROTEIN	: 8.0	6.0 - 8.0 g/dL	Biuret
ALBUMIN	: 4.5	3.5 - 4.8 g/dl	BCG
GLOBULIN	: 3.5	2.3-3.5 gm/dL	Calculated
A/G RATIO	: 1.2	1.0-2.1	Calculated

LIPID PROFILE

CHOLESTEROL	: 104.0	130.0 - 220.0 mg/dL	Enzymatic
TRIGLYCERIDES	: 169.0	35.0 - 180.0 mg/dL	Enzymatic
HDL CHOLESTEROL	: 38.0	35 - 65 mg/dL	Enzymatic
LDL CHOLESTEROL	: 32.0	10.0 - 130.0 mg/dL	Calculated
VLDL CHOLESTEROL	: 34.0	5.0 - 36.0 mg/dL	Calculated
CHOL/HDL RATIO	: 2.8	2.0 - 6.2	Calculated

DEPARTMENT OF BIOCHEMISTRY

Patient Name	: MR.. PAWAR VIJAY	Age /Gender	: 60 Y(s)/Male
Bill No/ UHID No	: PS003643 / P00000455193	Report Date	: 29-Nov-2022 12:02 pm
Received Date	: 29-Nov-2022 09:05 am	Specimen	:
Lab No/Result No	: 221102118 / RES313085		
Referred By	: Dr. HOSPITAL CASE		

<u>Investigation</u>	<u>Result</u>	<u>Reference Range</u>	<u>Method</u>
ATP III NCEP GUIDELINES FOR INTERPRETATION OF LIPID PROFILE			
PARAMETER	DESIRABLE	BORDERLINE	REQUIRES TREATMENT
Total Cholesterol	Below 200	200 - 240	Above 240
HDL Cholesterol	Above 60	40 - 59	Below 40
LDL Cholesterol\	Below 130	130-160	Above 160

T3-T4-TSH

Tri-iodothyronine (T3)	: 1.32	0.87 - 1.78 ng/ml	
THYROXINE (T4), TOTAL	: 10.97	4.6 - 10.5 ug/dL	ECLIA
THYROID STIMULATING HORMONE (ULTRA)	: 4.34	0.28 - 3.89 uIU/mL	

Notes : KINDLY CORRELATE CLINICALLY

TSH - For pregnancy the reference range is as follows -

1st trimester : 0.6 - 3.4 uIU/mL
2nd trimester : 0.37 - 3.6 uIU/mL
3rd trimester : 0.38 - 4.04 uIU/mL

GLYCOSYLATED HAEMOGLOBIN (HBA1c)	: 10.7	Prediabetic : 5.7 - 6.4 % Diabetic : >= 6.5 % Therapeutic Target : < 7.0 %	HPLC
----------------------------------	--------	--	------

Notes : KINDLY CORRELATE CLINICALLY

REFERENCE : ADA 2015 GUIDELINES

Prostate Specific Antigen (PSA)	: 0.993	0.0 - 4.0 ng/mL	Enhanced Chemiluminiscence
---------------------------------	---------	-----------------	----------------------------

*** End Of Report ***

Verified By

ANAND

NOTE:

* Clinically correlate, Kindly discuss if necessary.
* This report relates only to the item received.

Dr. AALIYA. S, MD PATHOLOGY

Sr.Registrar

DEPARTMENT OF CLINICAL PATHOLOGY

Patient Name	: MR.. PAWAR VIJAY	Age /Gender	: 60 Y(s)/Male
Bill No/ UHID No	: PS003643 / P00000455193	Report Date	: 29-Nov-2022 12:33 pm
Received Date	: 29-Nov-2022 09:05 am	Specimen	: STOOL
Lab No/Result No	: 221102118 / RES313114		
Referred By	: Dr. HOSPITAL CASE		

Investigation

Result

STOOL ROUTINE

MACROSCOPIC TEST

COLOUR.	: YELLOWISH
CONSISTENCY	: SEMI SOLID
MUCUS	: PRESENT
BLOOD	: ABSENT

MICROSCOPIC TEST

PUS CELLS	: 2-3/HPF
RED BLOOD CELLS	: ABSENT
MACROPHAGES	: ABSENT
TROPHOZOITES	: ABSENT
YEAST CELLS	: ABSENT
CYSTS	: ABSENT
OVA	: ABSENT
FAT GLOBULES	: ABSENT
STARCH GLOBULES	: ABSENT
OIL GLOBULES	: ABSENT
MUSCLE FIBRES	: ABSENT
STARCH	: ABSENT
OTHERS.	: VEGETABLE MATTER PRESENT

URINE ROUTINE

PHYSICAL EXAMINATION

COLOUR	: Pale Yellow
APPEARANCE	: Clear

CHEMICAL TEST

pH	: 5.5	5.0-7.0
SPECIFIC GRAVITY	: 1.025	1.015-1.030
ALBUMIN	: Absent	Absent
SUGAR	: 3+	Absent
KETONE BODIES	: Absent	Absent
BILE PIGMENTS	: Absent	Absent
UROBILINOGEN	: Normal	Normal
NITRITES	: Absent	Absent
LEUCOCYTES ESTERASE	: Absent	Absent

MICROSCOPIC TEST

PUS CELLS.	: 1-2	0-5 /hpf
RED BLOOD CELLS.	: Absent	0 - 2 /hpf
EPITHELIAL CELLS.	: 1-2	0 - 5 /hpf
BACTERIA	: Absent	Absent
CAST	: Absent	Absent
YEAST CELLS	: Absent	Absent
CRYSTALS	: Absent	Absent
OTHERS	: Absent	Absent

DEPARTMENT OF CLINICAL PATHOLOGY

Patient Name	: MR.. PAWAR VIJAY	Age /Gender	: 60 Y(s)/Male
Bill No/ UHID No	: PS003643 / P00000455193	Report Date	: 29-Nov-2022 12:08 pm
Received Date	: 29-Nov-2022 09:05 am	Specimen	:
Lab No/Result No	: 221102118 / RES313099	Sec/Cup/Rep	: No. 0289
Referred By	: Dr. HOSPITAL CASE		

Investigation

Result

Reference Range

Notes : KINDLY CORRELATE CLINICALLY

Note: This test is performed on automated CLINICAL PATHOLOGY analyzer - URI PLUS200

*** End Of Report ***

Verified By

SHRIKANT

NOTE:

* Clinically correlate, Kindly discuss if necessary.

* This report relates only to the item received.

Dr. AALIYA. S, MD PATHOLOGY

Sr.Registrar

DEPARTMENT OF HAEMATOLOGY

Patient Name	: MR.. PAWAR VIJAY	Age /Gender	: 60 Y(s)/Male
Bill No/ UHID No	: PS003643 / P00000455193	Report Date	: 29-Nov-2022 10:48 am
Received Date	: 29-Nov-2022 09:05 am	Specimen	: EDTA WHOLE BLOOD
Lab No/Result No	: 221102118 / RES313043		
Referred By	: Dr. HOSPITAL CASE		

Investigation	Result	Reference Range	Method
HAEMOGRAM REPORT			
W.B.C.COUNT	: 5,210	4000 - 11000 /ul	Coulter Principle
Differential Count			
NEUTROPHILS	: 65.6	40 - 75 %	Derived from WBC Histogram
LYMPHOCYTES	: 21.7	20 - 40 %	
MONOCYTES	: 8.1	2-10 %	
EOSINOPHILS	: 3.3	1.0 - 6.0 %	
BASOPHILS	: 0.7	0.0 - 1.0 %	
ABSOLUTE NEUTROPHIL COUNT	: 3.43	2 - 7 x10 ³ cells/ul	
ABSOLUTE LYMPHOCYTE COUNT	: 1.13	1 - 3 x10 ³ cells/ul	
ABSOLUTE MONOCYTE COUNT	: 0.42	0.2-1.0 x10 ³ cells/ul	
ABSOLUTE EOSINOPHIL COUNT	: 0.17	0.02-0.5 x10 ³ cells/ul	
ABSOLUTE BASOPHIL COUNT	: 0.03	0.02-0.1 x10 ³ cells/ul	
R.B.C COUNT	: 4.39	4.5 - 6.5 million/ul	Coulter Principle
HAEMOGLOBIN	: 16.8	13 - 17 g/dl	Cynmethhaemoglobin, Photometry
HAEMATOCRIT	: 45.9	40-50 %	Calculated Parameter
MCV	: 104.6	83-99 fL	Coulter Principle
MCH	: 38.4	27 - 32 pg	Calculated parameter
MCHC	: 36.7	31.5 - 34.5 g/dL	Calculated Parameter
RDW	: 14.8	11.6-14.0 %	Calculated from RBC Histogram
PLATELET COUNT	: 221	150 - 450 x10 ³ /ul	Coulter principle
MPV	: 8.6	7.8-11 fl	Coulter Principle
ESR at 1 Hour	: 14	0 - 20 mm/hr	Modified Westergren Method

=====

INTERPRETATION :

ESR is a screening test to detect presence of systemic disease;however a normal result does not rule out a systemic disease.

ESR is also used to monitor course of disease or response to therapy if initially elevated.

BLOOD GROUP : B RH POSITIVE

*** End Of Report ***

Verified By

ANAND

NOTE:

* Clinically correlate, Kindly discuss if necessary.

* This report relates only to the item received.

Dr. AALIYA. S, MD PATHOLOGY
Sr.Registrar

ID:

29-Nov-2022 10:04

Name: vijay pawar
Sex: M
cm kg
Birth date: / /
mmHg

60 years
1100 Sinus rhythm
2420 RSR (QR) in lead V1/V2, consistent with right ventricular conduction delay
40303 Early repolarization
4364 Twave abnormality, possible anterolateral ischemia
9150 ** abnormal ECG **

Medication:
Symptoms:
History:
Vent. rate 70 bpm
PR int 146 ms
QRS dur 84 ms
QT/QTc(E) int 362/383 ms
P/QRS/T axis 48/60/116 °
RV5/SV1 amp 2.49/0.73 mV
RV5+SV1 amp 3.22 mV

MR. PAWAR VIJAY
Ref: PSD003643- Reg: OP-500002582
60.8.2/M - NH - 29/11/2022
P00000455193 -

Unconfirmed Report
Reviewed by:

10 mm/mV 25 mm/s Filter: H50 D 35 Hz 10 mm/mV 10 mm/mV 5 mm/mV

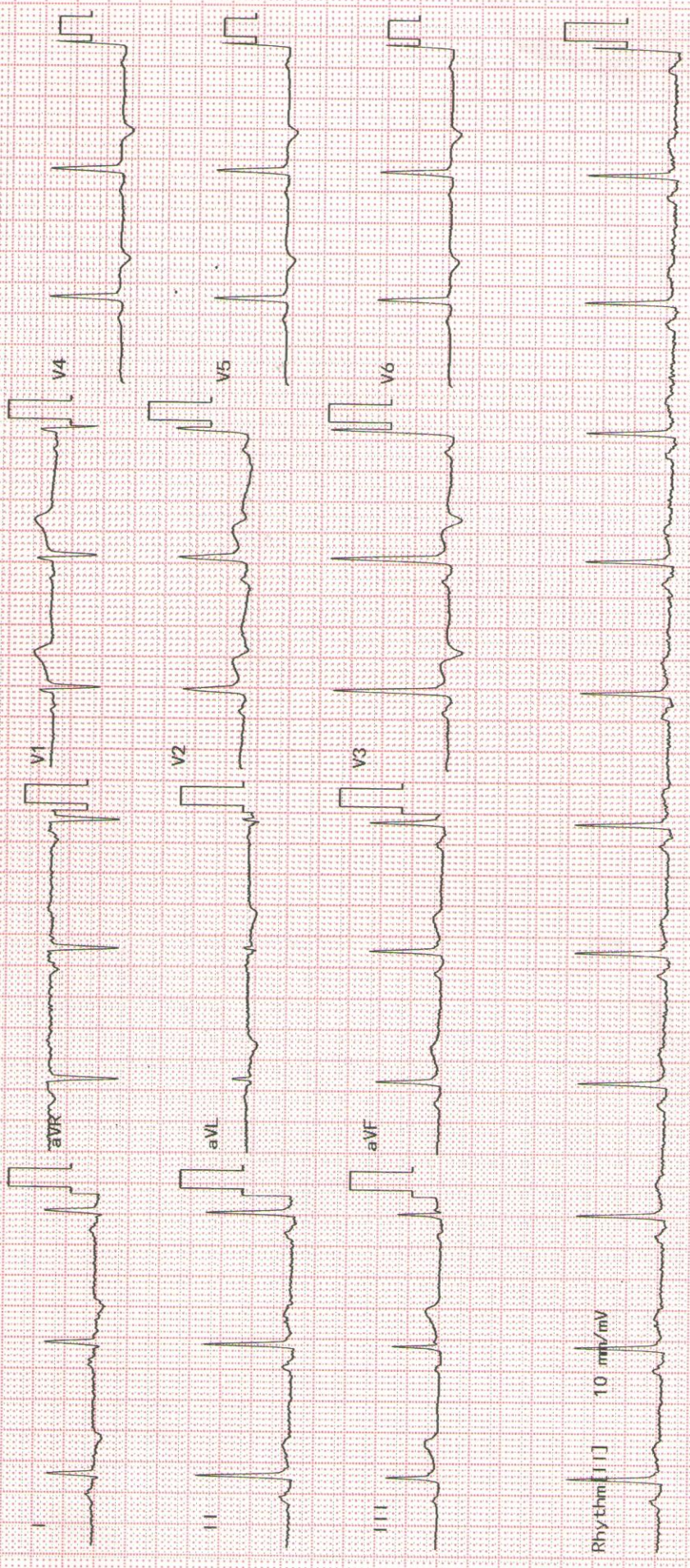

Name: PAWAR VIJAY.	Exam Date : 29-Nov-2022 09:21
Age : 060Y	Accession: 83771092228
Gender: M	Exam: ABDOMEN AND PELVIS
PID: P00000455193	Physician: HOSPITAL CASE^^^^
OPD :	

ULTRASOUND OF ABDOMEN AND PELVIS

Liver appears normal in size 12.3 cm, shape and echotexture. No focal lesion is seen. No intrahepatic biliary radicle dilatation seen. The portal vein and CBD appear normal.

Gall bladder is well distended with normal wall thickness. No calculus or sludge is seen.

Pancreas appears normal in size and echotexture. No focal lesion is seen.

Spleen appears normal in size 7.1 cm and echotexture. No focal lesion is seen.

Right kidney measures 10.2 x 5.6 cms. Left kidney measures 10.7 x 5.6 cms.

Both kidneys show cortical scarring and lobulated margins with mildly increased renal cortical echogenicity . Bilateral cortical cysts noted with marginal calcifications , largest 4.3 x 4.4 cm , 2.7 x 2.4 cm in lower and inter pole region of right kidney.

E/o altered cortico-medullary differentiation. There is no hydronephrosis, hydroureter o seen on either side.

Left kidney shows multiple tiny renal calculi , largest approx 3.0 mm in mid pole calyx.

The urinary bladder is well distended. Wall thickness is normal. No mass lesion or calculus is seen.

Prostate is normal in size, shape and echotexture. No obvious focal lesion is seen on present transabdominal study.

Visualised bowel loops are non-dilated and show normal peristalsis.

There is no ascites or significant lymphadenopathy seen.

IMPRESSION :

- Both kidneys show cortical scarring and lobulated margins and mildly increased renal cortical echogenicity .
- Bilateral renal cortical cysts noted with marginal calcifications , largest 4.3 x 4.4 cm , 2.7 x 2.4 cm in lower and inter pole region of right kidney.
- E/o altered cortico-medullary differentiation.
- Left kidney shows multiple tiny renal calculi , largest approx 3.0 mm in mid pole calyx.

Suggest : Clinical correlation.



DR. YATIN R. VISAVE
CONSULTANT RADIOLOGIST
MBBS, DMRD
Regd. No. 090812

Date: 29-Nov-2022 18:33:31

Name: PAWAR VIJAY .
Age : 60 Years
Gender: M
PID: P00000455193
OPD :

Exam Date : 29-Nov-2022 09:17
Accession: 83818122009
Exam: CHEST X RAY
Physician: HOSPITAL CASE^^^^

Clinical Profile : Health Check

Radiograph Chest PA View :

Both lung fields normal.

Both costo-phrenic angles are clear.

Cardiac silhouette and aortic knuckle are normal.

Both hilar shadows and the diaphragmatic contours are normal.

Thoracic soft tissues and the rib cage normal.

Impression :

No significant abnormality noted.



DR. YATIN R. VISAVE
CONSULTANT RADIOLOGIST
MBBS, DMRD
Regd. No. 090812

Date: 29-Nov-2022 19:44:38



Grant Medical Foundation

Ruby Hall Clinic

Pimple Saudagar

vijay Pawar

60/M.

Kiclo DM+
HMM+
CVA.

BP-140/70.

P.R- 78/min

S/E

CVS- S/S

RS- clear

P/A- ca

29/11/22

D/H

Telma 40 OD

Glucome GP₁

1-0-0
GP₂

GP₁

Ecosprin AV

0-0-1

Tenelmac 20 0-1-0

ECG - T ↓

V2 - V6

2

