

- COMPU. PATHOLOGY • ALLERGY TESTING
- DIGITAL WHOLE BODY X-RAYS
- DIGITAL 3D SONOGRAPHY
- DIGITAL WHOLE BODY COLOUR DOPPLER
- DIGITAL 2-D ECHO WITH COLOUR DOPPLER
- E.C.G. • LUNG FUNCTION TEST
- MAMMOGRAPHY & BONE MINERAL DENSITOMETRY

- COMPUTERISED STRESS TEST
- DENTAL
- ADVANCED DENTISTRY
- PHYSIOTHERAPY
- AUDIOMETRY & SPEECH THERAPY
- FULL BODY HEALTH CHECK-UPS
- CORPORATE HEALTH CHECKUPS



**Patient's Name : MR PRADIP K MANDAL**

**Lab No. : JCA9008 \*JCA9008\***

**Referred By Dr : MEDIWHEEL**

**Reg. Date : 30-Mar-2022 9:36 am**

**Sex : MALE Age : 57 Years**

**Report Date: 31-Mar-2022 9:05 am**

**Collected At : THAKUR VILLAGE MAIN BRANCH**

**Print Date : 31-Mar-2022 12:47 pm**

**THYROID FUNCTION TEST**

**TEST**

**RESULT**

**NORMAL VALUES**

T3 [ Tri - iodothyronine ]

153.9

55 - 180 ng/dl

Method

ELFA

Total T3 & T4 Values may also be altered in other conditions due to changes in serum proteins or binding sites Pregnancy. Drugs (Androgens, Estrogens, O C Pills, Phenytoin). Nephrosis etc. In such cases Free T3 and Free T4 give corrected values.

T4 [ Thyroxine ]

7.9

4.66 - 10.50 ug/dl

Method

ELFA

Total T3 & T4 Values may also be altered in other conditions due to changes in serum proteins or binding sites Pregnancy. Drugs (Androgens, Estrogens, O C Pills, Phenytoin). Nephrosis etc. In such cases Free T3 and Free T4 give corrected values.

TSH [Thyroid Stimulating Hormone]

1.17

0.25 - 5.0 uIU/mL

Method

ELFA

**Interpretation :**

1. TSH results between 4.5 to 15 show considerable physiologic & seasonal variation, suggest clinical correlation or repeat testing with fresh sample.
2. TSH values may be transiently altered because of non thyroidal illness like severe infections, liver disease, renal and heart failure, severe burns, trauma and surgery etc.
3. Drugs that decrease TSH values e.g: L dropra, Glucocorticoid Drugs that increase TSH values e.g Iodine, Lithium, Amiodarone.

**END OF REPORT**

- Checked By: **DR. BHAVINI KAMDAR MD (PATH) MUM**
- GORAI CENTRE** 1ST FLR., YOGI AVENUE, YOGI NAGAR, BORIVALI (W), MUMBAI - 400092. • TEL.: 2899 6565 / 2899 1376 • MOB.: 90222 3411
  - KANDIVALI CENTRE** MAHAVIR SURYADARSHAN SOC., SATYANAGAR RD., MAHAVIR NAGAR, KANDIVALI (W), MUMBAI - 67. • TEL.: 2868 0090 / 6522 6565 / 2869 7808 • MOB.: 90220 54458
  - KANDIVALI CENTRE** SHOP NO. 44/49, EMP 71, EVERSHINE MILLENNIUM PARADISE, THAKUR VILLAGE, 120 FEET ROAD, KANDIVALI (E) MUMBAI - 400017. • TEL.: 2868 4177 / 89288 41541
  - DAHISAR CENTRE** NILANGI APARTMENT, KANDERPADA JUNCTION, DAHISAR (W), MUMBAI - 400068. • TEL.: 2893 3427 • MOB.: 90220 58504
  - GORAI CENTRE** VICTORY HEIGHTS, GORAI MAIN ROAD, OPP. SUVIDYA SCHOOL, BORIVALI (W), MUMBAI - 400092. • TEL.: 2869 6556 • MOB.: 90224 88354 / 72080 02565
  - GOREGAON CENTRE** M.G. ROAD, NEAR JAIN MANDIR, GOREGAON (W), MUMBAI - 400062. • Tel.: 2873 3030 / 2873 3131 • MOB.: 93213 83806
  - GOREGAON (EAST)** SATELLITE GARDENS, FILM CITY ROAD, NEAR SATELLITE TOWER, GOREGAON (EAST), MUMBAI - 400063 • TEL.: 79773 74838 / 79773 62922
  - MIRA ROAD** UNIT NO. R13, RNA LIBERTY REST, NEAR JANGID CIRCLE, VIJAY PARK, MIRA ROAD (EAST), MUMBAI - 401107. • TEL.: 70218 04221 / 70218 27389

Website : [www.healthcarediag.com](http://www.healthcarediag.com) • E-mail : [healthcare.medicals@gmail.com](mailto:healthcare.medicals@gmail.com)

**"Home Visit Facility Call On 76667 66307"**

- COMPU. PATHOLOGY • ALLERGY TESTING
- DIGITAL WHOLE BODY X-RAYS
- DIGITAL 3D SONOGRAPHY
- DIGITAL WHOLE BODY COLOUR DOPPLER
- DIGITAL 2-D ECHO WITH COLOUR DOPPLER
- E.C.G. • LUNG FUNCTION TEST
- MAMMOGRAPHY & BONE MINERAL DENSITOMETRY

- COMPUTERISED STRESS TEST
- DENTAL
- ADVANCED DENTISTRY
- PHYSIOTHERAPY
- AUDIOMETRY & SPEECH THERAPY
- FULL BODY HEALTH CHECK-UPS
- CORPORATE HEALTH CHECKUPS



**HEALTHCARE**

MEDICAL CENTRE & DIAGNOSTICS

NAME	MR PRADIP K MANDAL	DATE	30.03.2022
REF. BY DR	MEDIWHEEL	AGE	57 YRS
		SEX	MALE

## X-RAY CHEST (PAVIEW).

The lungs on the either side show equal translucency.

The pleural spaces are normal.

The cardiac size is normal.

The domes of the diaphragms are normal in position, and show smooth outline.

Ribs appear normal.

### IMPRESSION :

**NO EVIDENCE OF PLEURAL OR PARENCHYMAL PATHOLOGY IS NOTED.**  
Correlate clinically .

*for Pradip*  
**DR. SHRIKANT BODKE**  
(Consultant Radiologist)

Investigations have their limitation. Solitary pathological/Radiological & other investigations never confirm the final diagnosis. They only help in diagnosing the disease in correlation to clinical symptoms & other related tests. Please interpret accordingly. Clinical correlation and further evaluation is required, if indicated.

- BORIVALI CENTRE** 1ST FLR., YOGI AVENUE, YOGI NAGAR, BORIVALI (W), MUMBAI - 400092. • TEL.: 2899 6565 / 2899 1376 • MOB.: 90222 39301
- KANDIVALI CENTRE** MAHAVIR SURYADARSHAN SOC., SATYANAGAR RD., MAHAVIR NAGAR, KANDIVALI (W), MUMBAI - 67. • TEL.: 2868 0090 / 6522 6565 / 2869 7808 • MOB.: 90220 54458
- KANDIVALI CENTRE** SHOP NO. 44/49, EMP 71, EVERSHINE MILLENNIUM PARADISE, THAKUR VILLAGE, 120 FEET ROAD, KANDIVALI (E) MUMBAI - 400101. • TEL.: 2885 7171 / 89288 41541
- DAHISAR CENTRE** NILANGI APARTMENT, KANDERPADA JUNCTION, DAHISAR (W), MUMBAI - 400068. • TEL.: 2893 3427 • MOB.: 90220 58504
- GORAI CENTRE** VICTORY HEIGHTS, GORAI MAIN ROAD, OPP. SUVIDYA SCHOOL, BORIVALI (W), MUMBAI - 400092. • TEL.: 2869 6556 • MOB.: 90224 88354 / 72080 02565
- GOREGAON CENTRE** M.G. ROAD, NEAR JAIN MANDIR, GOREGAON (W), MUMBAI - 400062. • TEL.: 2873 3030 / 2873 3131 • MOB.: 93213 83806
- GOREGAON (EAST)** SATELLITE GARDENS, FILM CITY ROAD, NEAR SATELLITE TOWER, GOREGAON (EAST), MUMBAI - 400063 • TEL.: 79773 74838 / 79773 62922
- MIRA ROAD** UNIT NO. R13, RNA LIBERTY REST, NEAR JANGID CIRCLE, VIJAY PARK, MIRA ROAD (EAST), MUMBAI - 401107. • TEL.: 70218 04221 / 70218 27389

Website : [www.healthcarediag.com](http://www.healthcarediag.com) • E-mail : [healthcare.medicals@gmail.com](mailto:healthcare.medicals@gmail.com)



- COMPU. PATHOLOGY • ALLERGY TESTING
- DIGITAL WHOLE BODY X-RAYS
- DIGITAL 3D SONOGRAPHY
- DIGITAL WHOLE BODY COLOUR DOPPLER
- DIGITAL 2-D ECHO WITH COLOUR DOPPLER
- E.C.G. • LUNG FUNCTION TEST
- MAMMOGRAPHY & BONE MINERAL DENSITOMETRY

- COMPUTERISED STRESS TEST
- DENTAL
- ADVANCED DENTISTRY
- PHYSIOTHERAPY
- AUDIOMETRY & SPEECH THERAPY
- FULL BODY HEALTH CHECK-UPS
- CORPORATE HEALTH CHECKUPS



# HEALTHCARE

MEDICAL CENTRE & DIAGNOSTICS

NAME	MR PRADIP K MANDAL	DATE	30.03.2022
		AGE	57 YRS
REF. BY DR.	MEDIWHEEL	SEX	MALE

## REAL TIME ABDOMINAL SONOGRAPHY SHOWS,

**LIVER** : Liver is normal in size showing **bright** parenchymal echotexture . There is no evidence of solid or cystic mass .The portal and the hepatic venous system appears normal.

**GALL BLADDER** : The Gall bladder is contracted and reveal two calculi measuring approximately 15 mm & 13 mm in its lumen.

**PANCREAS** : Pancreas is normal in size with smooth margin.and homogenous paranchymal echotexture.No focal lesion seen.

**KIDNEYS** : Both kidneys are normal in size and shows homogenous cortical echotexture.Central calyceal echoes appears normal.There is no evidence of hydronephrosis or renal calculus.

- (a) Right kidney measures: 9.3 x 4.3 cms  
 (b) Left kidney measures: 10.2 x 4.9 cms.

**SPLEEN** : The spleen is normal in size with homogenous paranchymal echotexture.No focal lesion are seen.

**URINARY BLADDER** : Urinary bladder is well distended.No evidence of calculus or intraluminal mass seen in the bladder.  
 Postvoid residue = nil.

**PROSTATE** :Prostate is enlarged in size & volume is 58 cc.

### IMPRESSION :

- Grade II fatty liver.
- Gall bladder calculi.
- Prostatomegaly.

**DR.SHRIKANT BODKE**  
 CONS.RADIOLOGIST.

Note : Investigations have their limitations. Solitary radiological investigations never confirm the final diagnosis. They only help in diagnosing the disease in correlation to clinical symptoms and other related tests. USG is known to have interobserver variation. Further / Follow-up imaging may be needed in some cases for confirmation of USG finings. Patient was explained in detail about the USG findings and its limitations. Please interpret accordingly.

<b>BORIVALI CENTRE</b>	1ST FLR., YOGI AVENUE, YOGI NAGAR, BORIVALI (W), MUMBAI - 400092. • TEL.: 2899 6565 / 2899 1376 • MOB.: 90222 39301
<b>KANDIVALI CENTRE</b>	MAHAVIR SURYADARSHAN SOC., SATYANAGAR RD., MAHAVIR NAGAR, KANDIVALI (W), MUMBAI - 67. • TEL.: 2868 0090 / 6522 6565 / 2869 7808 • MOB.: 90220 54458
<b>KANDIVALI CENTRE</b>	SHOP NO. 44/49, EMP 71, EVERSHERE MILLENNIUM PARADISE, THAKUR VILLAGE, 120 FEET ROAD, KANDIVALI (E) MUMBAI - 400101. • TE.: 2885 7171 / 89288 41541
<b>DAHISAR CENTRE</b>	NILANGI APARTMENT, KANDERPADA JUNCTION, DAHISAR (W), MUMBAI - 400068. • TEL.: 2893 3427 • MOB.: 90220 58504
<b>GORAI CENTRE</b>	VICTORY HEIGHTS, GORAI MAIN ROAD, OPP. SUVIDYA SCHOOL, BORIVALI (W), MUMBAI - 400092. • TEL.: 2869 6566 • MOB.: 90224 88354 / 72080 02565
<b>GOREGAON CENTRE</b>	M.G. ROAD, NEAR JAIN MANDIR, GOREGAON (W), MUMBAI - 400062. • Tel.: 2873 3030 / 2873 3131 • MOB.: 93213 83806
<b>GOREGAON (EAST)</b>	SATELLITE GARDENS, FILM CITY ROAD, NEAR SATELLITE TOWER, GOREGAON (EAST), MUMBAI - 400063 • TEL.: 79773 74838 / 79773 62922
<b>MIRA ROOD</b>	UNIT NO. R13, RNA LIBERTY REST, NEAR JANGID CIRCLE, VIJAY PARK, MIRA ROAD (EAST), MUMBAI - 401107. • TEL.: 70218 04221 / 70218 27389

Website : [www.healthcarediag.com](http://www.healthcarediag.com) • E-mail : [healthcare.medicals@gmail.com](mailto:healthcare.medicals@gmail.com)

"Home Visit Facility Call On 76667 66307"



# HEALTHCARE MEDICAL CENTRE AND DIAGNOSTICS

**THAKUR VILLAGE  
KANDIVALI EAST**

## TREADMILL TEST REPORT

**MR PRADIP KUMAR MANDAL**  
 ID : 402  
 DATE : 30-03-2022  
 AGE/SEX : 57 / M  
 HT/WT : 160 / 72  
 REF. BY : MEDIWHEEL

**PROTOCOL** : Bruce  
**HISTORY** : Checkup/Physical fitness,  
**INDICATION** : MEDIWHEEL  
**MEDICATION** : NIL

PHASE	TOTAL TIME	STAGE TIME	SPEED Km/Hr	GRADE %	H.R. bpm	B.P. mmHg	RPP x100	ST LEVEL (MM)			METS
								II	V1	V5	
SUPINE					101	130 / 80	131	6.2	-3.5	2.6	
STANDING					105	130 / 80	136	6.7	-4.1	2.8	
HYPERVENT					100	130 / 80	130	6.6	-3.9	2.7	
Stage 1	2:55	2:55	2.7	10	141	136 / 80	191	9.9	-7	9.8	4.67
Stage 2	5:55	2:55	4	12	160	150 / 90	240	9.9	-8	9.9	7.04
PK-EXERCISE	7:11	1:11	5.4	14	169	150 / 90	253	9.9	-6.5	9.9	8.08
RECOVERY 1	8:22	1:6			133	150 / 90	199	9.9	-9.9	9.9	
RECOVERY 2	10:9	2:53			111	140 / 90	155	9.9	-5.8	9.9	
RECOVERY 3	10:11	2:55			110	140 / 90	154	9.9	-6.1	9.9	
RECOVERY 3	10:28	3:12			111	140 / 90	155	9.9	-4.9	8.8	

### RESULTS

**EXERCISE DURATION** : 7:11  
**MAX HEART RATE** : 173 bpm  
**MAX BLOOD PRESSURE** : 150 / 90 mm Hg  
**REASON OF TERMINATION** : Achieved THR,  
 BP RESPONSE : Normal,  
 ARRYTHMIA : None,  
 H.R. RESPONSE : Normal Chronotropic Response,  
**IMPRESSIONS** :  
 GOOD EFFORT TOLERANCE,  
 NO ANGINA,  
 NO ARRYTHMIA, NORMAL HR AND BP RESPONSE.  
 NO SIGNIFICANT ST CHANGES NOTED DURING TEST AS COMPARED TO BASELINE ECG,  
 STRESS TEST NEGATIVE FOR INDUCIBLE ISCHEMIA

MAX WORK LOAD : 8.08 METS

  
**Dr. MUPUR RAI**  
 MBBS, DIPLOMA CARDIOLOGY (PGDCC)  
 Reg. No.: 2018115643

Technician : 1



# HEALTHCARE MEDICAL CENTRE AND DIAGNOSTICS

MR PRADIP KUMAR MANDAL  
 I.D. 402  
 Age 57/M  
 Date 30-03-2022

RATE 101bpm  
 B.P. 130/80

PRETEST  
 SUPINE

ST @ 10mm/mV  
 80ms Post J

LINKED MEDIAN

Mag. X 2

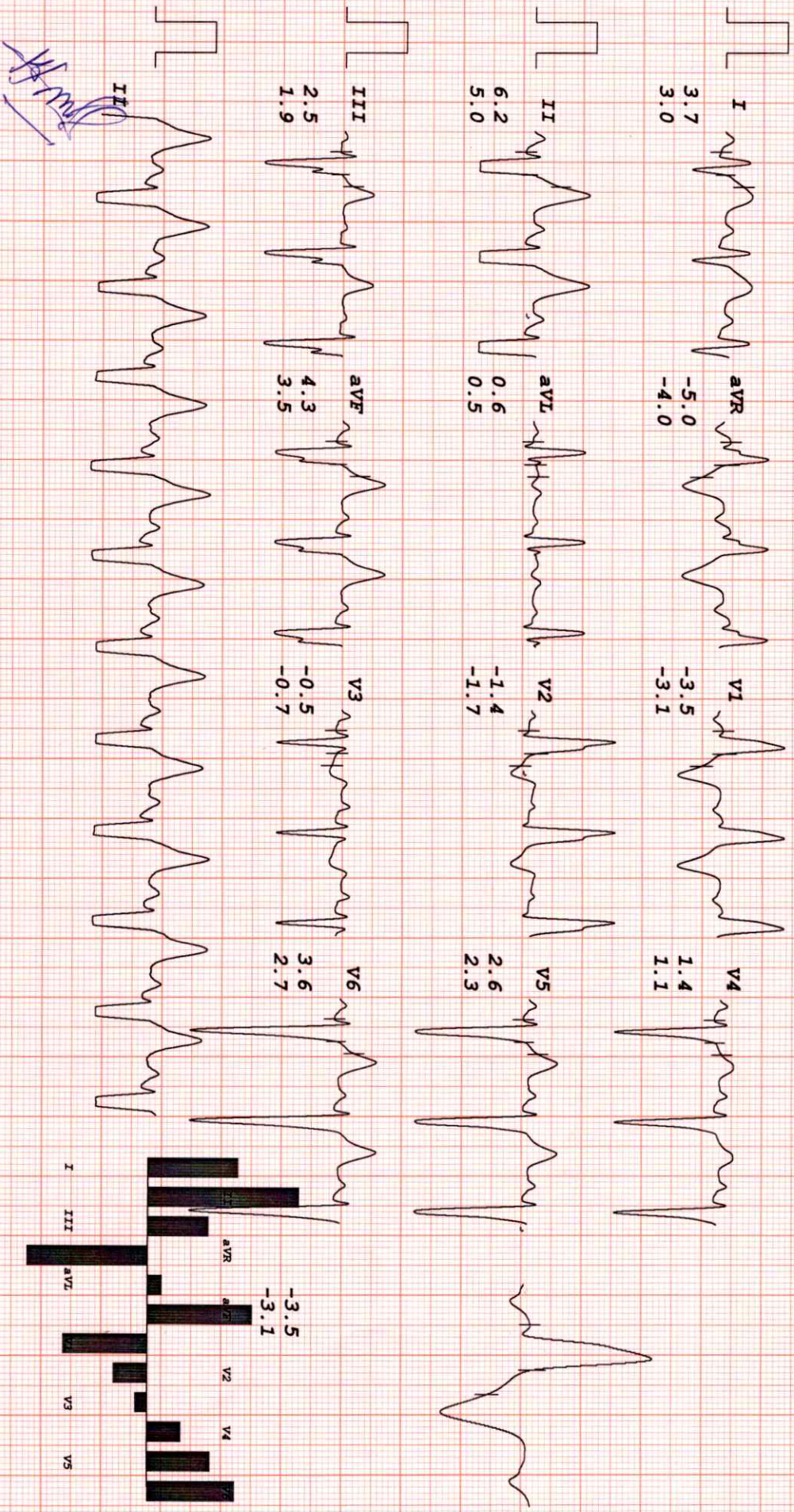



# HEALTHCARE MEDICAL CENTRE AND DIAGNOSTICS

MR PRADIP KUMAR MANDAL  
 I.D. 402  
 Age 57/M  
 Date 30-03-2022

RATE 105bpm  
 B.P. 130/80

PRETEST  
 STANDING

ST @ 10mm/mV  
 80ms Post J

LINKED MEDIAN

Mag. X 2

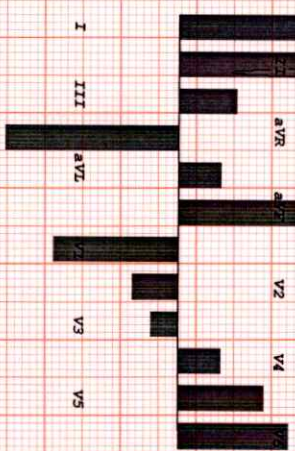
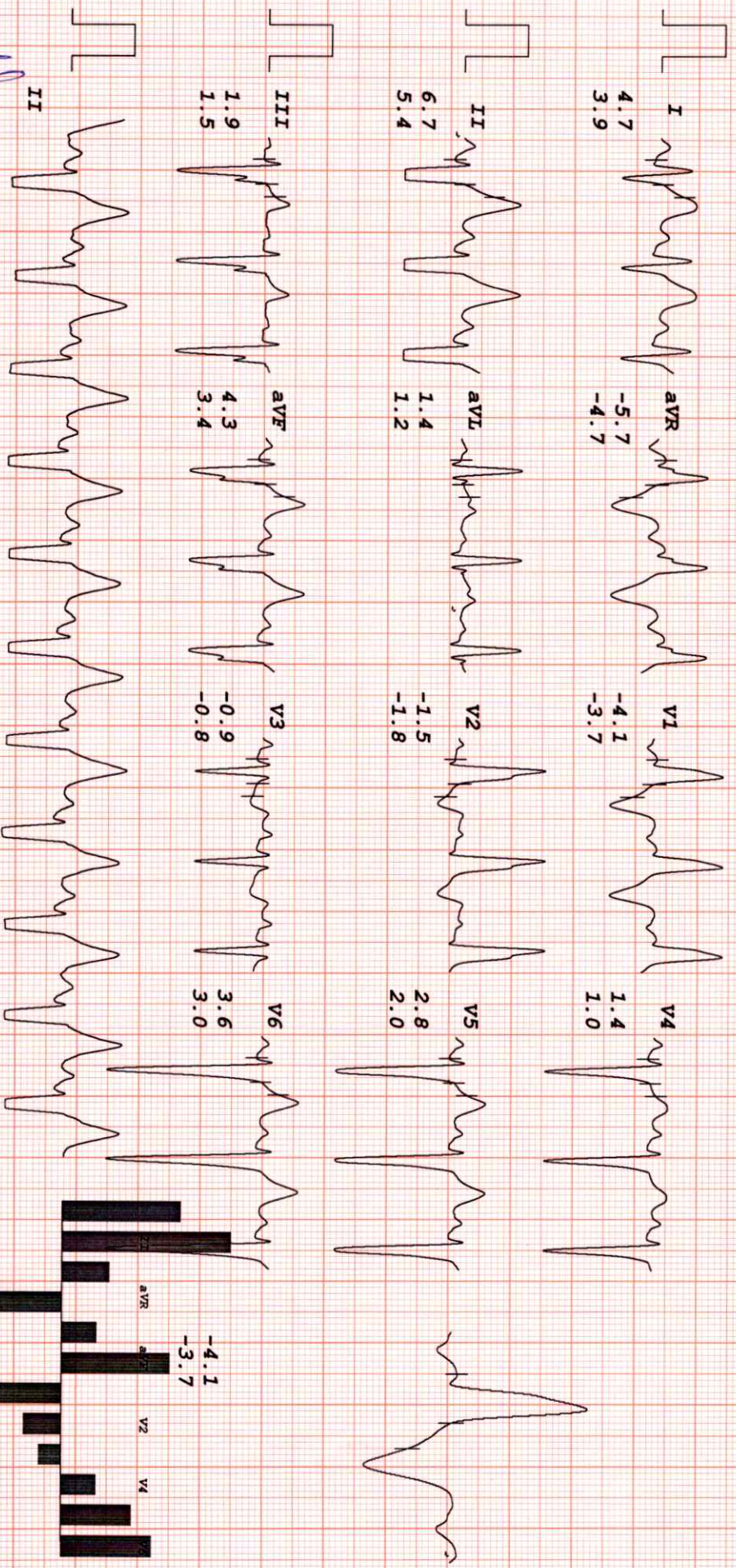



# HEALTHCARE MEDICAL CENTRE AND DIAGNOSTICS

MR PRADIP KUMAR MANDAL  
 I.D. 402  
 Age 57/M  
 Date 30-03-2022

RATE 100bpm  
 B.P. 130/80

PRETEST  
 HYPERVENT  
 PHASE TIME 0:24

ST @ 10mm/mV  
 80ms Post J

LINKED MEDIAN

Mag. X 2

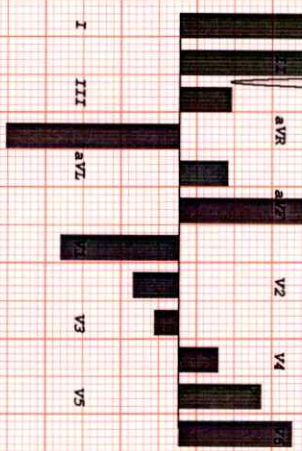
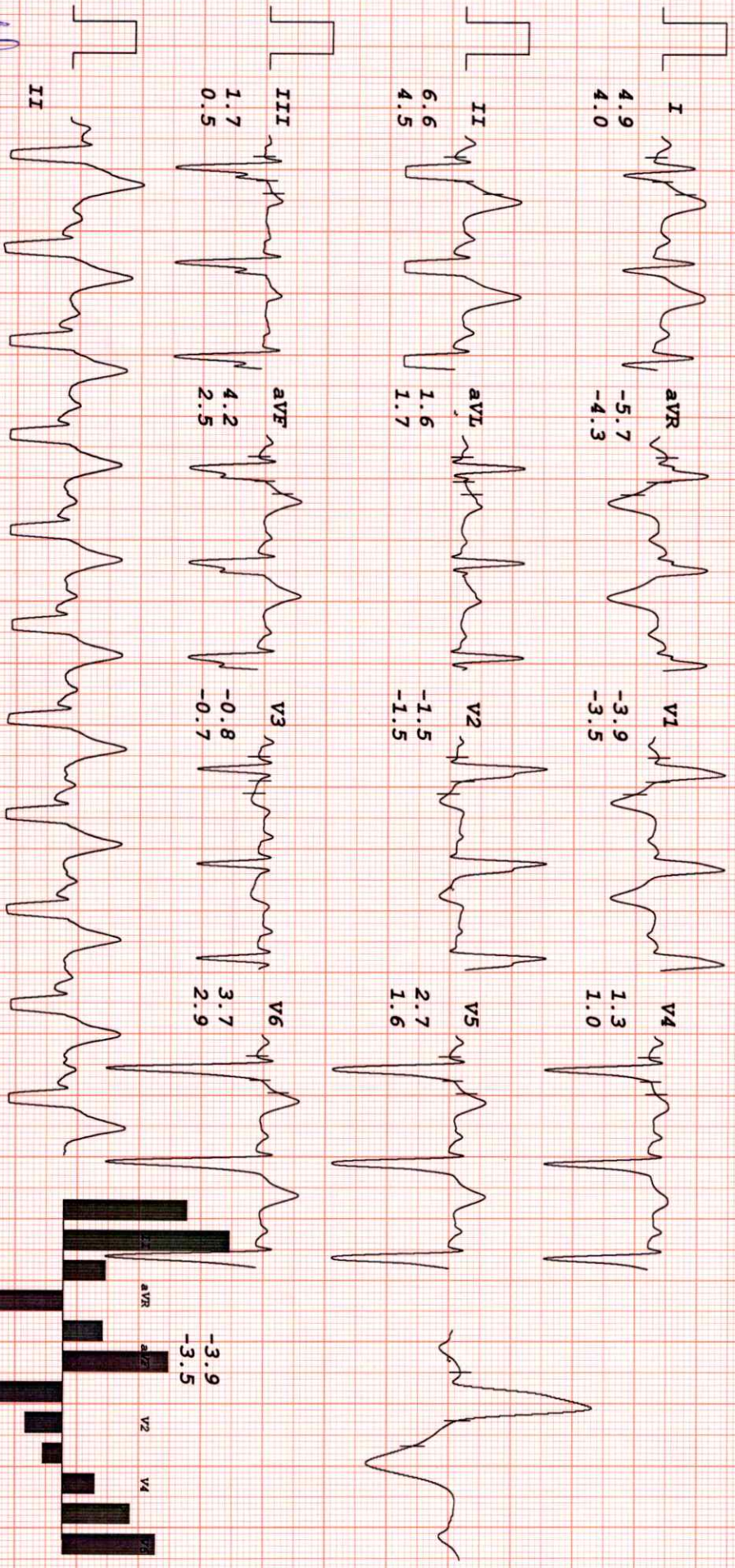



# HEALTHCARE MEDICAL CENTRE AND DIAGNOSTICS

MR PRADIP KOMAR MANDAL  
 I.D. 402  
 Age 57/M  
 Date 30-03-2022

RATE 141bpm  
 B.P. 136/80

Bruce  
 Stage 1  
 TOTAL TIME 2:55  
 PHASE TIME 2:55

ST @ 10mm/mV  
 80ms PostJ  
 Speed 2.7 km/hr  
 SLOPE 10 %

LINKED MEDIAN

Mag. X 2

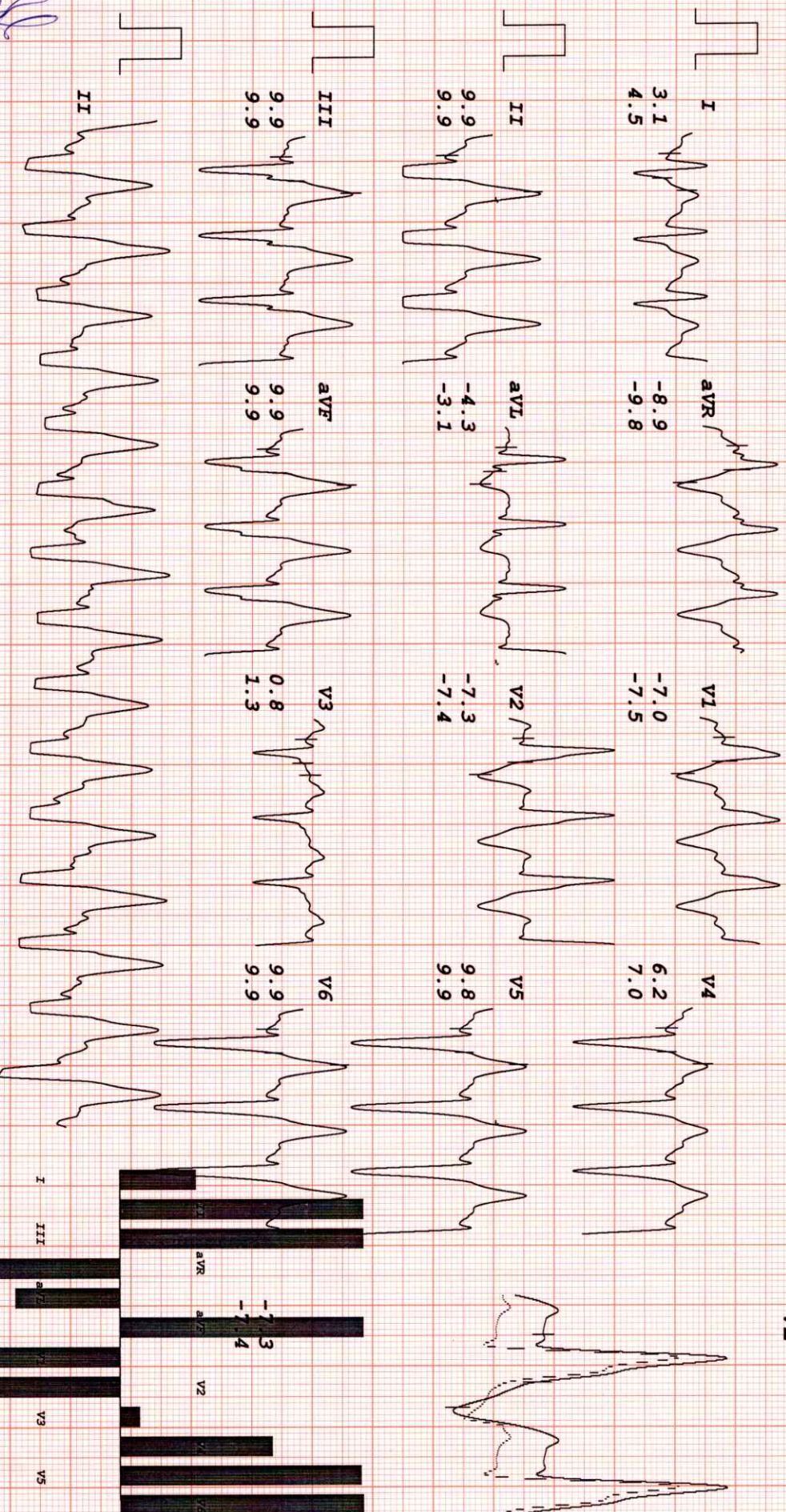

*Pradip*



# HEALTHCARE MEDICAL CENTRE AND DIAGNOSTICS

MR PRADIP KUMAR MANDAL  
 I.D. 402  
 Age 57/M  
 Date 30-03-2022

RATE 160bpm  
 B.P. 150/90

Bruce  
 Stage 2  
 TOTAL TIME 5:55  
 PHASE TIME 2:55

ST @ 10mm/mV  
 80ms Post J  
 Speed 4 km/hr  
 SLOPE 12 &

LINKED MEDIAN

Mag. X 2

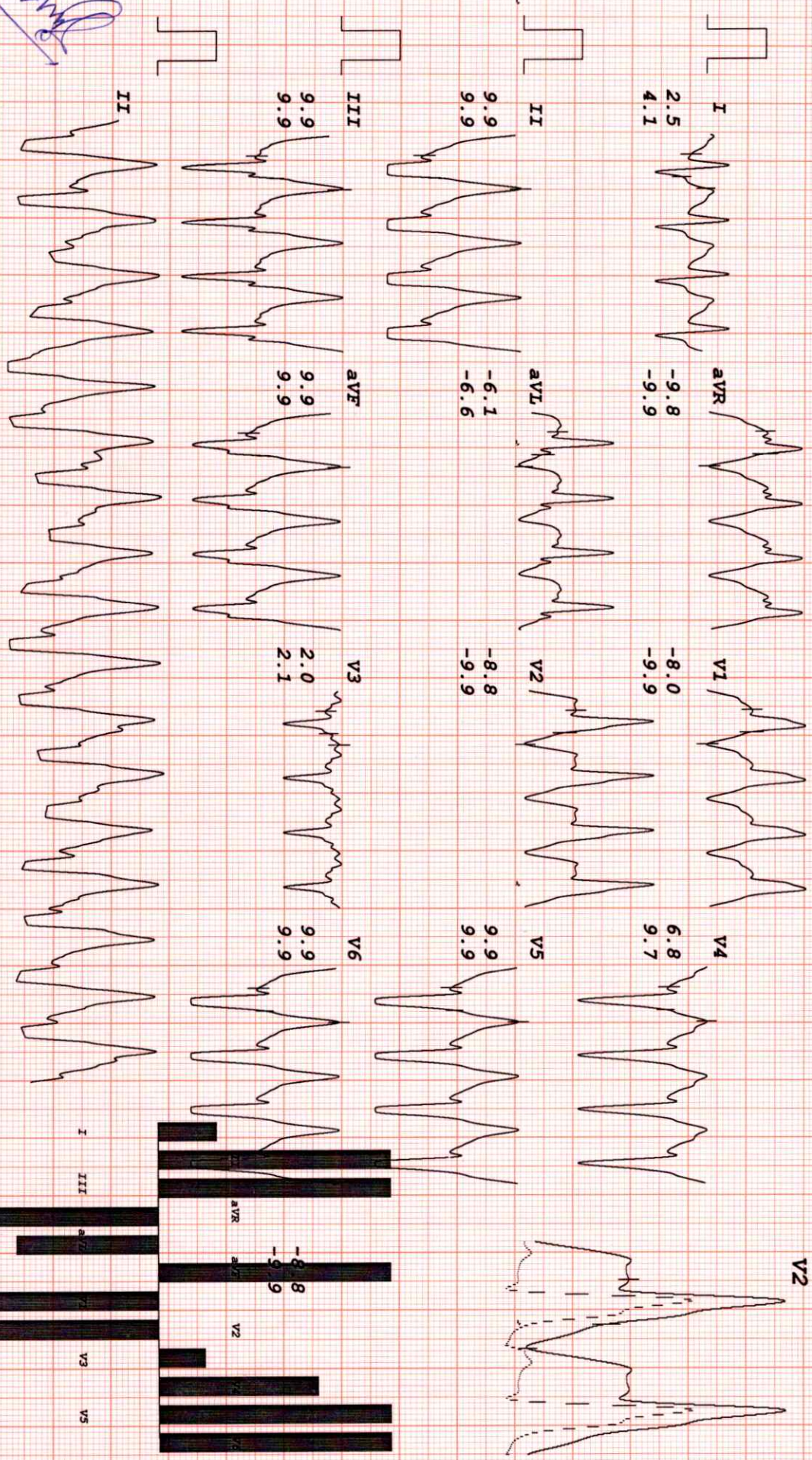



# HEALTHCARE MEDICAL CENTRE AND DIAGNOSTICS

MR PRADIP KUMAR MANDAL  
 I.D. 402  
 Age 57/M  
 Date 30-03-2022

RATE 169bpm  
 B.P. 150/90

Bruce  
 PK-EXERCISE  
 TOTAL TIME 7:01  
 PHASE TIME 1:01

ST @ 10mm/mV  
 80ms PostJ  
 Speed 5.4 km/hr  
 SLOPE 14 %

LINKED MEDIAN

Mag. X 2

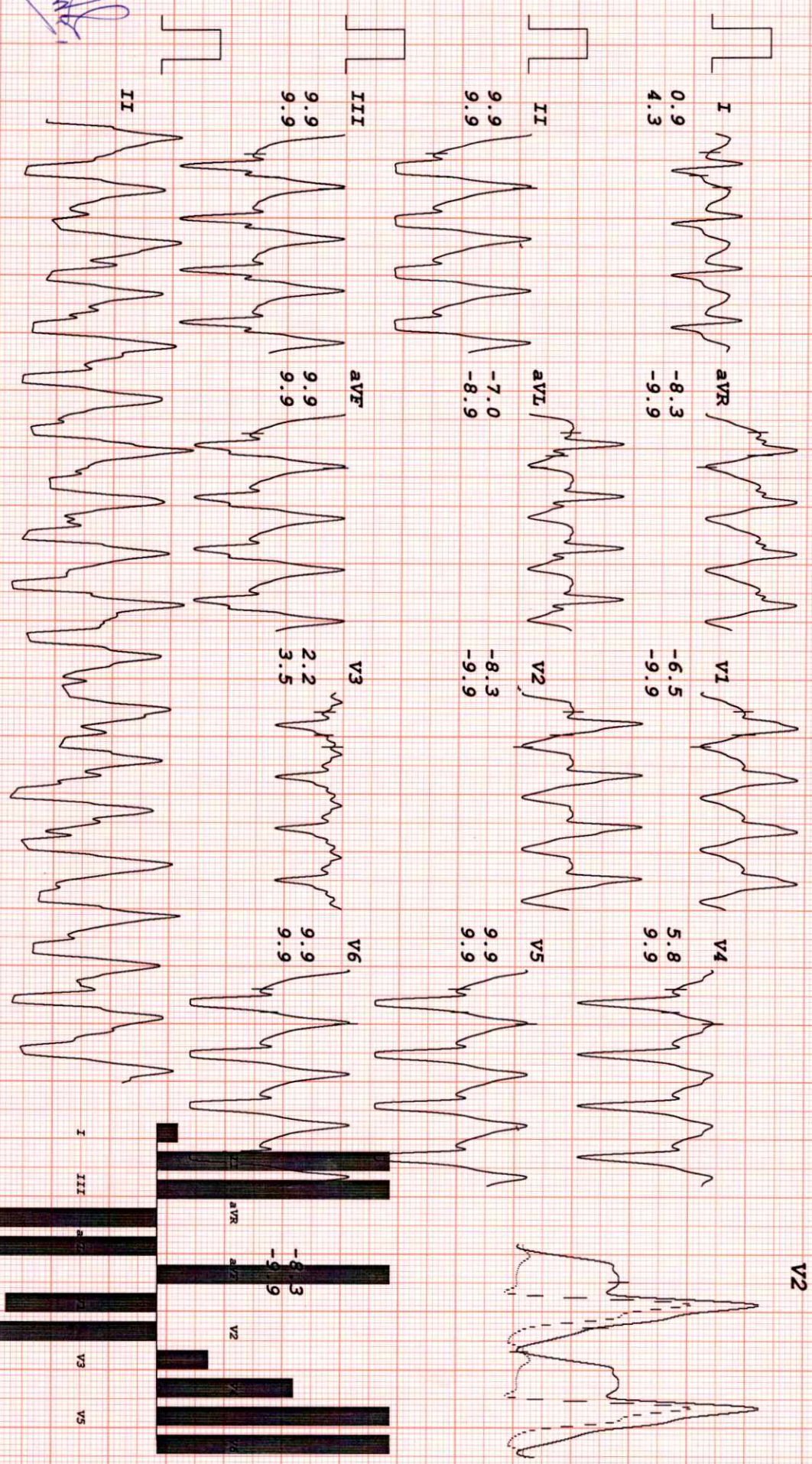



# HEALTHCARE MEDICAL CENTRE AND DIAGNOSTICS

MR PRADIP KUMAR MANDAL  
 I.D. 402  
 Age 57/M  
 Date 30-03-2022

RATE 133bpm  
 B.P. 150/90

Brucce  
 RECOVERY  
 TOTAL TIME 8:22  
 PHASE TIME 1:06

ST @ 10mm/mV  
 80ms PostJ

RECOVERY  
 LINKED MEDIAN

Mag. X 2

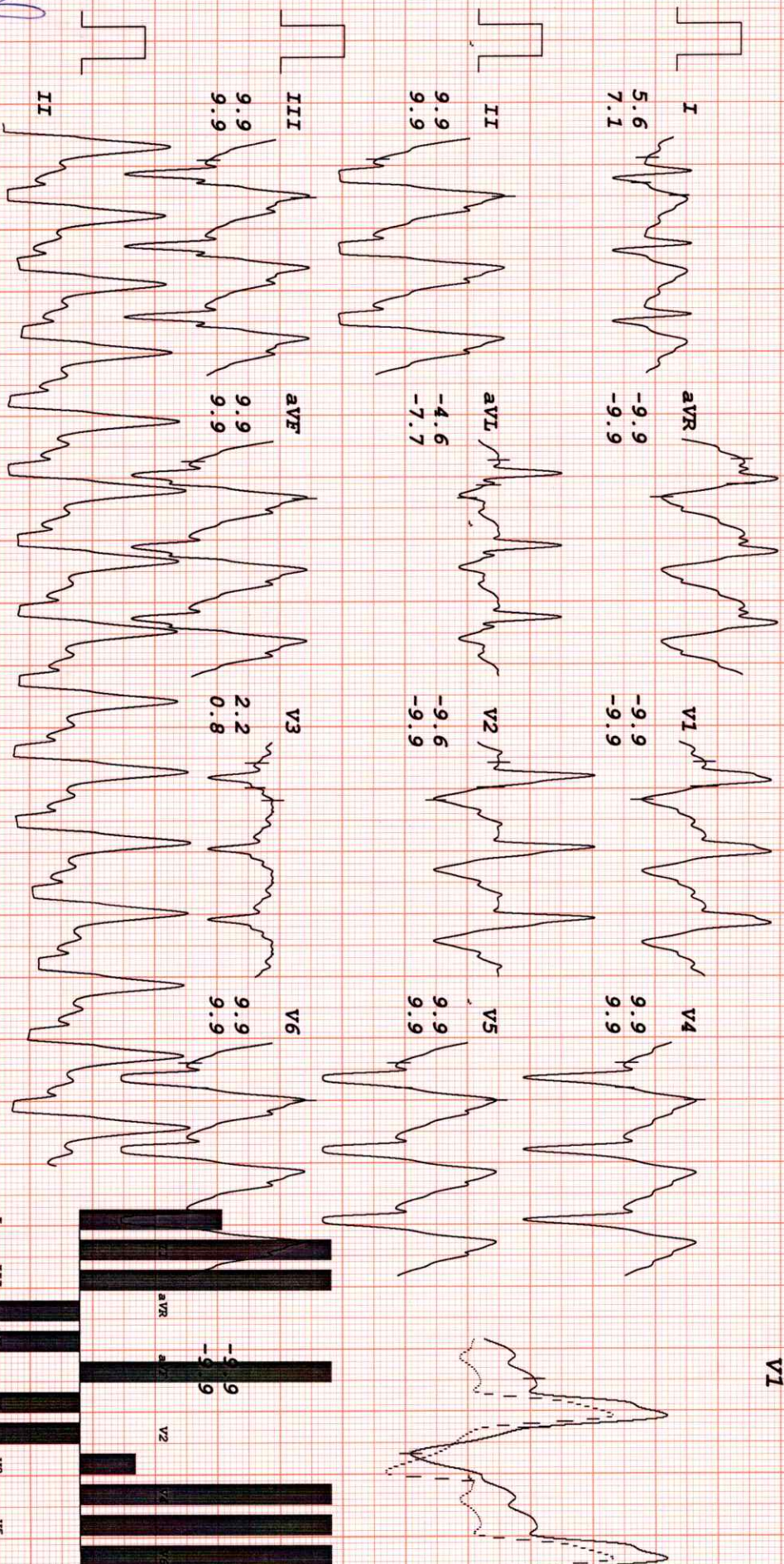



# HEALTHCARE MEDICAL CENTRE AND DIAGNOSTICS

MR PRADIP KUMAR MANDAL  
 I. D. 402  
 Age 57/M  
 Date 30-03-2022

RATE 110bpm  
 B.P. 140/90

Bruce  
 RECOVERY  
 TOTAL TIME 10:11  
 PHASE TIME 2:55

ST @ 10mm/mV  
 80ms Post J

LINKED MEDIAN

Mag. X 2

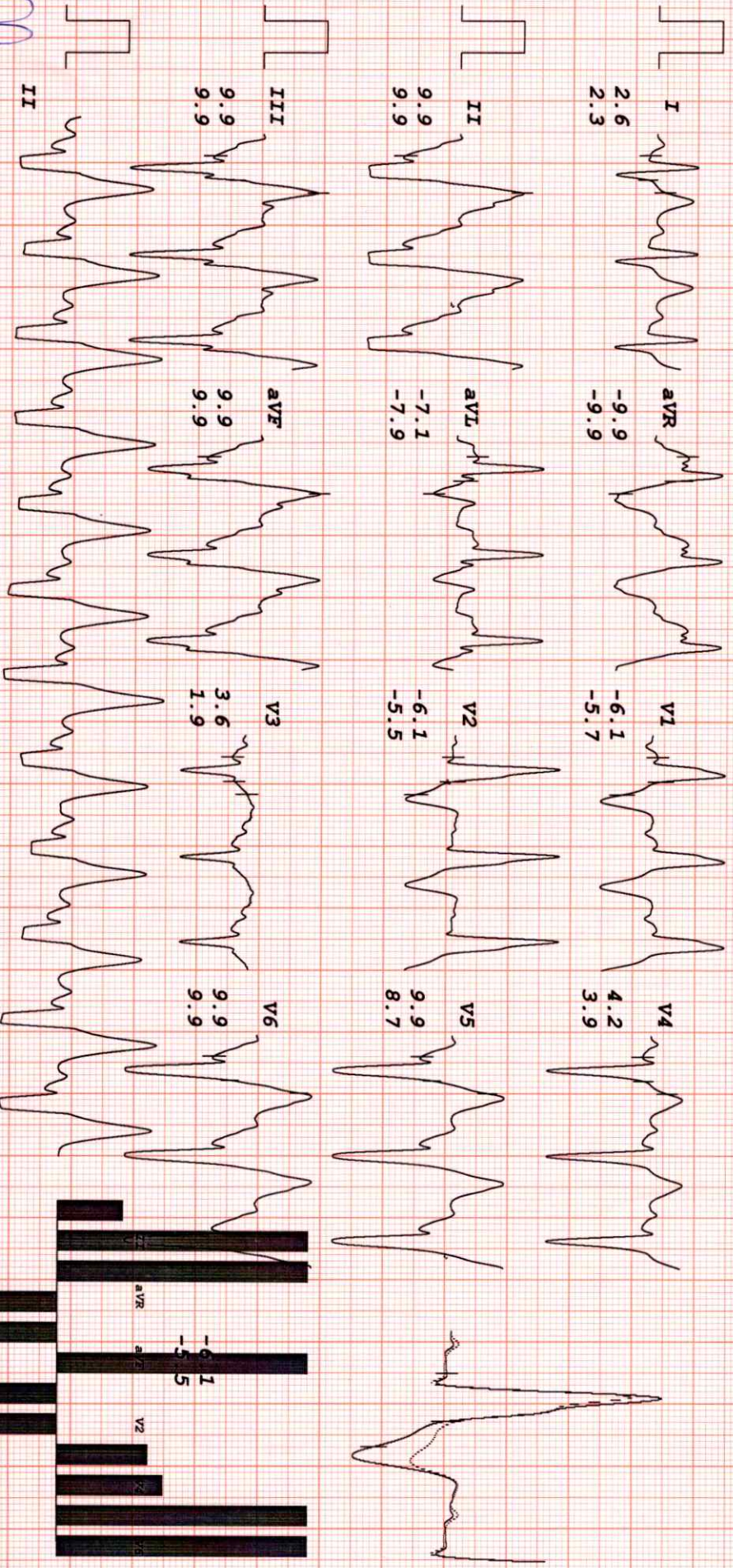

*Pradip Kumar Mandal*



# HEALTHCARE MEDICAL CENTRE AND DIAGNOSTICS

MR PRADIP KUMAR MANDAL  
 I.D. 402  
 Age 57/M  
 Date 30-03-2022

Rate 111bpm  
 B.P. 140/90

Bruce  
 RECOVERY  
 TOTAL TIME 10:28  
 PHASE TIME 3:12

ST @ 10mm/mV  
 80ms Post-T

RECOVERY 3  
 LINKED MEDIAN

Mag. X 2

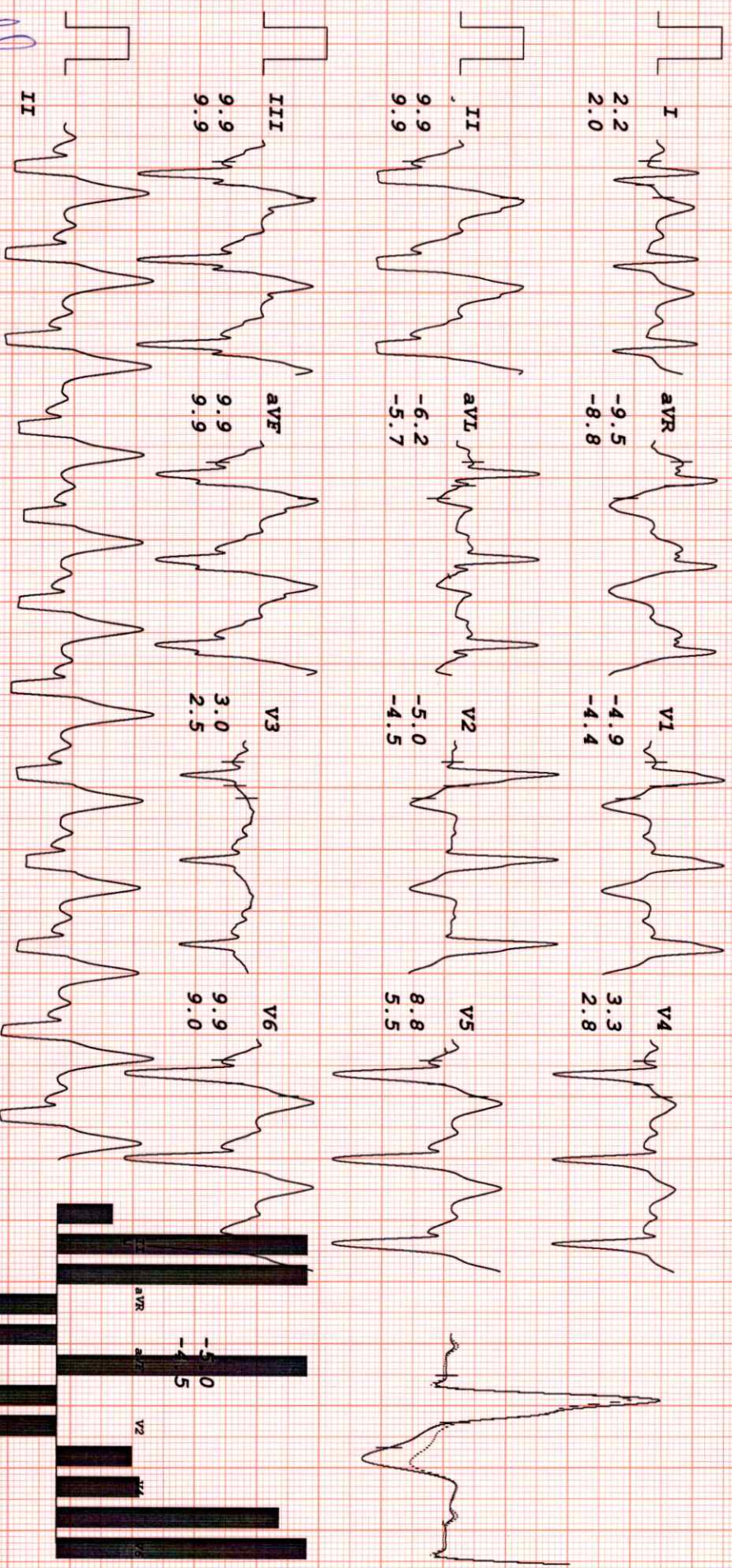



- COMPU. PATHOLOGY • ALLERGY TESTING
- DIGITAL WHOLE BODY X-RAYS
- DIGITAL 3D SONOGRAPHY
- DIGITAL WHOLE BODY COLOUR DOPPLER
- DIGITAL 2-D ECHO WITH COLOUR DOPPLER
- E.C.G. • LUNG FUNCTION TEST
- MAMMOGRAPHY & BONE MINERAL DENSITOMETRY

- COMPUTERISED STRESS TEST
- DENTAL
- ADVANCED DENTISTRY
- PHYSIOTHERAPY
- AUDIOMETRY & SPEECH THERAPY
- FULL BODY HEALTH CHECK-UPS
- CORPORATE HEALTH CHECKUPS



**HEALTHCARE**

MEDICAL CENTRE & DIAGNOSTICS

DATE : 30/03/2022

TO,

Mediwheel

This is regarding your client Miss/Mrs/Mr. Pradip K. Mandal

\_\_\_\_\_ Visited to our centre on 30/3/2022 for  
Thakur village  
her/his proposed tests. All tests are done as scheduled except

Pending/skipped tests: OP' eye - check up & color vision

Reason: optometrist is not available

We are canceling / will reschedule it as per her/his convenience.

Thank you.

Client's sign

Dr. NUPUR RAI  
MBBS, DIPLOMA CARDIOLOGY (PGDCC)  
Reg. No.: 2018115643

HEALTHCARE MEDICAL CENTRE & DIAGNOSTICS  
Shop No. 44/49, EMP - 71,  
Opp. Rehoja Reflection Bldg., 120 Feet Road,  
Thakur Village, Evershine Millennium Paradise,  
Kandivali (East), Mumbai - 400101.

Medical Examiner

- BORIVALI CENTRE** 1ST FLR., YOGI AVENUE, YOGI NAGAR, BORIVALI (W), MUMBAI - 400092. • TEL.: 2899 6565 / 2899 1376 • MOB.: 90222 39301
- KANDIVALI CENTRE** MAHAVIR SURYADARSHAN SOC., SATYANAGAR RD., MAHAVIR NAGAR, KANDIVALI (W), MUMBAI - 67. • TEL.: 2868 0090 / 6522 6565 / 2869 7808 • MOB.: 90220 54458
- KANDIVALI CENTRE** SHOP NO. 44/49, EMP 71, EVERSHINE MILLENNIUM PARADISE, THAKUR VILLAGE, 120 FEET ROAD, KANDIVALI (E) MUMBAI - 400101. • TE.: 2885 7171 / 89288 41541
- DAHISAR CENTRE** NILANGI APARTMENT, KANDERPADA JUNCTION, DAHISAR (W), MUMBAI - 400068. • TEL.: 2893 3427 • MOB.: 90220 58504
- GORAI CENTRE** VICTORY HEIGHTS, GORAI MAIN ROAD, OPP. SUVIDYA SCHOOL, BORIVALI (W), MUMBAI - 400092. • TEL.: 2869 6556 • MOB.: 90224 88354 / 72080 02565
- GOREGAON CENTRE** M.G. ROAD, NEAR JAIN MANDIR, GOREGAON (W), MUMBAI - 400062. • Tel.: 2873 3030 / 2873 3131 • MOB.: 93213 83806
- GOREGAON (EAST)** SATELLITE GARDENS, FILM CITY ROAD, NEAR SATELLITE TOWER, GOREGAON (EAST), MUMBAI - 400063 • TEL.: 79773 74838 / 79773 62922
- MIRA ROAD** UNIT NO. R13, RNA LIBERTY REST, NEAR JANGID CIRCLE, VIJAY PARK, MIRA ROAD (EAST), MUMBAI - 401107. • TEL.: 70218 04221 / 70218 27389

Website : [www.healthcarediag.com](http://www.healthcarediag.com) • E-mail : [healthcare.medicals@gmail.com](mailto:healthcare.medicals@gmail.com)

"Home Visit Facility Call On 76667 66307"



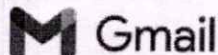

Healthcare Diagnostics <healthcare.medicals@gmail.com>

**Health Check up Booking Confirmed Request(bobE11230),Package Code-PKG10000242, Beneficiary Code-51699**

Mediwheel <customercare@policywheel.com>

Tue, Mar 29, 2022 at 11:10 AM

To: "healthcare.medicals@gmail.com" <healthcare.medicals@gmail.com>

Cc: Mediwheel CC <customercare@mediwheel.in>, Mediwheel CC <mediwheelwellness@gmail.com>



011-41195959

Email:wellness@mediwheel.in

Hi **Healthcare Medical Centre And Diagnostic,**

Diagnostic/Hospital Location :SHOP NO.44, EMP 71, OPP. RAHEJA REFLECTIONS BLDG., 120 FEET ROAD, THAKUR VILLAGE, EVERSHINE MILLENNIUM PARADISE, KANDIVALI EAST MUMBAI - 400 101 ,City:Mumbai

We have received the confirmation for the following booking .

**Beneficiary Name :** PKG10000242

**Beneficiary Name :** MR. MANDAL PRADIP KUMAR

**Member Age :** 56

**Member Gender :** Male

**Member Relation :** Employee

**Package Name :** Metro Full Body Health Checkup Male Above 40

**Location :** MUMBAI,Maharashtra-400051

**Contact Details :** 7506197566

**Booking Date :** 27-03-2022

**Appointment Date :** 30-03-2022

**Instructions to undergo Health Check:**

1. Please ensure you are on complete fasting for 10-To-12-Hours prior to check.
2. During fasting time do not take any kind of medication, alcohol, cigarettes, tobacco or any other liquids (except Water) in the morning.
3. Bring urine sample in a container if possible (containers are available at the Health Check centre).
4. Please bring all your medical prescriptions and previous health medical records with you.
5. Kindly inform the health check reception in case if you have a history of diabetes and cardiac problems.

**For Women:**

1. Pregnant Women or those suspecting are advised not to undergo any X-Ray test.
2. It is advisable not to undergo any Health Check during menstrual cycle.

We request you to facilitate the employee on priority.



स्थायी लेखा संख्या

/PERMANENT ACCOUNT NUMBER

ADUPM2908A

नाम /NAME

PRADIP KUMAR MANDAL

पिता का नाम /FATHER'S NAME

KANAILAL MANDAL

जन्म तिथि /DATE OF BIRTH

08-12-1964

हस्ताक्षर /SIGNATURE

*Pradip*

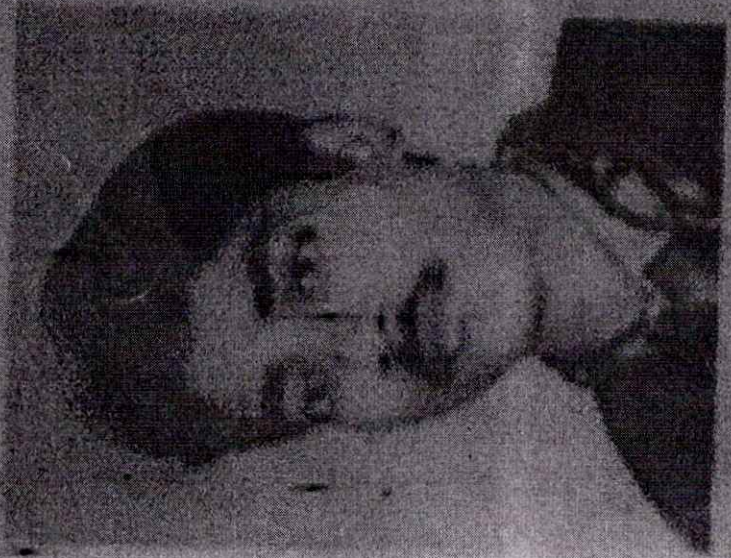

Dr. NUPUR RAI  
MBBS, DIPLOMA CARDIOLOGY (FGDCC)  
Reg. No.: 2018115648

HEALTH CARE SERVICES  
Office: Pradip Kumar Mandal  
"SARV VED" SOCIETY  
144/1, P. No. 14, Sector 14  
Gurgaon, Haryana

Dr. NUPUR RAI  
MBBS, DIPLOMA CARDIOLOGY (FGDCC)  
Reg. No. 2018115648

आयकर आयुक्त, बड़ोदा  
COMMISSIONER OF INCOME-TAX, BARODA

*Nupur Rai*



- COMPU. PATHOLOGY • ALLERGY TESTING
- DIGITAL WHOLE BODY X-RAYS
- DIGITAL 3D SONOGRAPHY
- DIGITAL WHOLE BODY COLOUR DOPPLER
- DIGITAL 2-D ECHO WITH COLOUR DOPPLER
- E.C.G. • LUNG FUNCTION TEST
- MAMMOGRAPHY & BONE MINERAL DENSITOMETRY

- COMPUTERISED STRESS TEST
- DENTAL
- ADVANCED DENTISTRY
- PHYSIOTHERAPY
- AUDIOMETRY & SPEECH THERAPY
- FULL BODY HEALTH CHECK-UPS
- CORPORATE HEALTH CHECKUPS



# HEALTHCARE

MEDICAL CENTRE & DIAGNOSTICS

<b>NAME</b>	MR PRADIP KUMAR MANDAL	<b>DATE</b>	30/03/22
<b>HEIGHT:</b>	160CM	<b>WEIGHT :</b>	71.6KG
<b>AGE</b>		<b>AGE</b>	57YEARS
<b>REFERRED BY</b>	MEDIWHEEL	<b>SEX</b>	MALE

**PRESENT COMPLAINT:** NO ANY FRESH COMPLAINT. NO H/O DM, HYPERTENSION AND ANY MAJOR ILLNESS

**CURRENT MEDICATION:** NAD

**PAST HISTORY :** NAD

**ALLERGY:** NAD **APPETITE:** GOOD **HABBITS :** NAD

**SLEEP:** GOOD **BLADDER:** NAD **BOWEL:** NAD

**FAMILY HISTORY:** MOTHER – DIABETES  
FATHER – EXPIRED – NATURAL DEATH

**GENERAL EXAMINATION:**

**P:** 96/MIN **BP:** 130/80

**PALLOR:** NIL **ICTERUS:** NIL

**OEDEMA:** NIL **OTHERS:** NAD

**SKIN:** NORMAL  
**RS:** NAD

**CVS:** NAD

**PA:** SOFT, NAD

**CNS:** NAD

**INVESTIGATION:**

**ADVICE-**

EVERY DAY PRAYANAM AND MEDITATION FOR 30 MIN

BRISK WALK FOR 45 MIN

*Tab. Felsinat 40mg  
1-0-0  
x 1 month  
Reduce sugar / carbs / diet  
Fit for employment*

**Dr. NUPUR RAI**  
MBBS, DIPLOMA CARDIOLOGY (SCDCC)  
Reg. No.: 2018115643

- BORIVALI CENTRE** 1ST FLOOR, YOGI AVENUE, YOGI NAGAR, BORIVALI (W), MUMBAI - 400092. • TEL.: 2899 6565 / 2899 1376 • MOB.: 90222 39301
- KANDIVALI CENTRE** SHOP NO. 44/2, EMP-71, 120 FEET ROAD, KANDIVALI (E) MUMBAI - 400101. • TEL.: 2885 7171 / 89288 41541
- KANDIVALI CENTRE** SHOP NO. 44/2, EMP-71, EVERSHINE MILLENNIUM PARADISE, THAKUR VILLAGE, 120 FEET ROAD, KANDIVALI (E) MUMBAI - 400101. • TEL.: 2885 7171 / 89288 41541
- DAHISAR CENTRE** KANDIVALI (E) MUMBAI - 400101. • TEL.: 2893 3427 • MOB.: 90220 58504
- GORAI CENTRE** VICTORY HEIGHTS, GORAI MAIN ROAD, OPP. SUVIDYA SCHOOL, BORIVALI (W), MUMBAI - 400092. • TEL.: 2869 6556 • MOB.: 90224 88354 / 72080 02565
- GOREGAON CENTRE** M.G. ROAD, NEAR JAIN MANDIR, GOREGAON (W), MUMBAI - 400062. • TEL.: 2873 3030 / 2873 3131 • MOB.: 93213 83806
- GOREGAON (EAST)** SATELLITE GARDENS, FILM CITY ROAD, NEAR SATELLITE TOWER, GOREGAON (EAST), MUMBAI - 400063 • TEL.: 79773 74838 / 79773 62922
- MIRA ROAD** UNIT NO. R13, RNA LIBERTY REST, NEAR JANGID CIRCLE, VIJAY PARK, MIRA ROAD (EAST), MUMBAI - 401107. • TEL.: 70218 04221 / 70218 27389

Website : [www.healthcarediag.com](http://www.healthcarediag.com) • E-mail : [healthcare.medicals@gmail.com](mailto:healthcare.medicals@gmail.com)  
"Home Visit Facility Call On 76667 66307"



- COMPU. PATHOLOGY • ALLERGY TESTING
- DIGITAL WHOLE BODY X-RAYS
- DIGITAL 3D SONOGRAPHY
- DIGITAL WHOLE BODY COLOUR DOPPLER
- DIGITAL 2-D ECHO WITH COLOUR DOPPLER
- E.C.G. • LUNG FUNCTION TEST
- MAMMOGRAPHY & BONE MINERAL DENSITOMETRY

- COMPUTERISED STRESS TEST
- DENTAL
- ADVANCED DENTISTRY
- PHYSIOTHERAPY
- AUDIOMETRY & SPEECH THERAPY
- FULL BODY HEALTH CHECK-UPS
- CORPORATE HEALTH CHECKUPS



# HEALTHCARE

MEDICAL CENTRE & DIAGNOSTICS

**Patient's Name : MR PRADIP K MANDAL**

**Lab No. : JCA9008 \*JCA9008\***

**Referred By Dr : MEDIWHEEL**

**Reg. Date : 30-Mar-2022 9:36 am**

**Sex : MALE Age : 57 Years**

**Report Date: 30-Mar-2022 5:09 pm**

**Collected At : THAKUR VILLAGE MAIN BRANCH**

**Print Date : 30-Mar-2022 7:23 pm**

## COMPLETE BLOOD COUNT

TEST	RESULT	UNITS	NORMAL VALUES
Haemoglobin	14.6	gm %	Male : 13 - 17.0 gm%
Erythrocytes ( Total RBCs)	4.48	mill. / cmm	Male : 4.2 - 5.8mill. / cmm
PCV	42.9	%	Male : 37 - 51 %
MCV	95.80	fl	80- 96 fl
MCH	<b>32.60</b>	pg	27 - 32 pg
MCHC	34.00	gm%	32 - 37 gm%
RDW	13.9	%	12 - 14.5

### TOTAL WBC COUNT

TOTAL WBC COUNT	5900	/ cumm	4,000 - 11,000
-----------------	------	--------	----------------

### DIFFERENTIAL COUNT

Neutrophils	68	%	40 - 75
Lymphocytes	25	%	20 - 40
Eosinophils	04	%	0 - 6
Monocytes	03	%	2 - 8
Platelet count	150000	Lacs/cmm	150000-450000

### PERIPHERAL SMEAR

RBC Morphology	Normocytic Normochromic		
WBC Morphology	Normal		
Platelets Morphology	Aggregated platelets Seen		
ESR (westergren's method)	20	mm/hr	Male: 0 - 10 mm Female: 0 - 20 mm

END OF REPORT

<b>Checked By</b>	DR. BHAVINI KAMDAR
<b>BORIVALI CENTRE</b>	1ST FLR., YOGI AVENUE, YOGI NAGAR, BORIVALI (W), MUMBAI - 400092. • TEL.: 2899 6565 / 2899 1376 • MOB.: 90222 39301
<b>BHARATI CENTRE</b>	MAHAVIR SURYADARSHAN SOC., SATYANAGAR RD., MAHAVIR NAGAR, KANDIVALI (W), MUMBAI - 67. • TEL.: 2868 0090 / 6522 4040 / 90222 54458
<b>KANDIVALI CENTRE</b>	SHOP NO. 44/49, EMP 71, EVERSHINE MILLENNIUM PARADISE, THAKUR VILLAGE, 120 FEET ROAD, KANDIVALI (E) MUMBAI - 400101. • TEL.: 2885 7171 / 89288 41541
<b>DAHISAR CENTRE</b>	NILANGI APARTMENT, KANDERPADA JUNCTION, DAHISAR (W), MUMBAI - 400068. • TEL.: 2893 3427 • MOB.: 90220 58504
<b>GORAI CENTRE</b>	VICTORY HEIGHTS, GORAI MAIN ROAD, OPP. SUVIDYA SCHOOL, BORIVALI (W), MUMBAI - 400092. • TEL.: 2869 6556 • MOB.: 90224 88354 / 72080 02565
<b>GOREGAON CENTRE</b>	M.G. ROAD, NEAR JAIN MANDIR, GOREGAON (W), MUMBAI - 400062. • TEL.: 2873 3030 / 2873 3131 • MOB.: 93213 83806
<b>GOREGAON (EAST)</b>	SATELLITE GARDENS, FILM CITY ROAD, NEAR SATELLITE TOWER, GOREGAON (EAST), MUMBAI - 400063 • TEL.: 79773 74838 / 79773 62922
<b>MIRA ROAD</b>	UNIT NO. R13, RNA LIBERTY REST, NEAR JANGID CIRCLE, VIJAY PARK, MIRA ROAD (EAST), MUMBAI - 401107. • TEL.: 70218 04221 / 70218 27389

Website : [www.healthcarediag.com](http://www.healthcarediag.com) • E-mail : [healthcare.medicals@gmail.com](mailto:healthcare.medicals@gmail.com)

"Home Visit Facility Call On 76667 66307"



- COMPU. PATHOLOGY • ALLERGY TESTING
- DIGITAL WHOLE BODY X-RAYS
- DIGITAL 3D SONOGRAPHY
- DIGITAL WHOLE BODY COLOUR DOPPLER
- DIGITAL 2-D ECHO WITH COLOUR DOPPLER
- E.C.G. • LUNG FUNCTION TEST
- MAMMOGRAPHY & BONE MINERAL DENSITOMETRY

- COMPUTERISED STRESS TEST
- DENTAL
- ADVANCED DENTISTRY
- PHYSIOTHERAPY
- AUDIOMETRY & SPEECH THERAPY
- FULL BODY HEALTH CHECK-UPS
- CORPORATE HEALTH CHECKUPS



**Patient's Name : MR PRADIP K MANDAL**

**Lab No. : JCA9008 \*JCA9008\***

**Referred By Dr : MEDIWHEEL**

**Reg. Date : 30-Mar-2022 9:36 am**

**Sex : MALE Age : 57 Years**

**Report Date: 30-Mar-2022 5:43 pm**

**Collected At : THAKUR VILLAGE MAIN BRANCH**

**Print Date : 30-Mar-2022 7:24 pm**

**BLOOD GROUP**

**TEST**

Blood Group

Rh Factor

**RESULT**

'B'

Positive

END OF REPORT

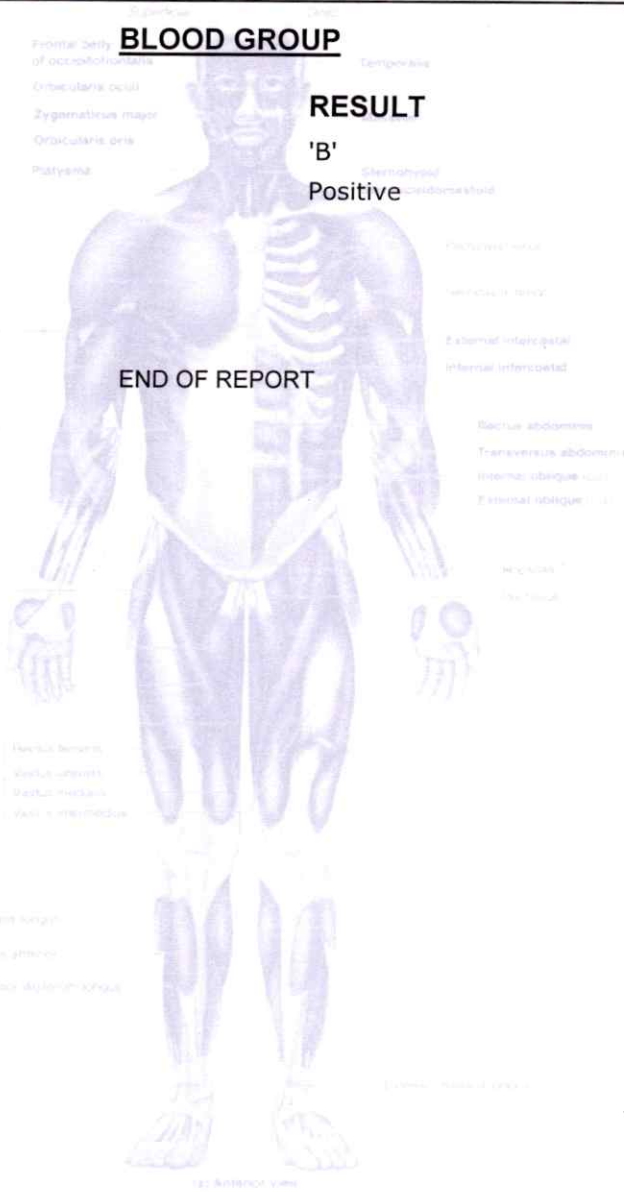

Checked By

DR. BHAVINI KAMDAR

- BORIVALI CENTRE** 1ST FLR., YOGI AVENUE, YOGI NAGAR, BORIVALI (W), MUMBAI - 400092. • TEL.: 2899 6565 / 2899 1376 • MOB.: 90222 39301
- KANDIVALI CENTRE** MAHAVIR SURYADARSHAN SOC., SATYANAGAR RD., MAHAVIR NAGAR, KANDIVALI (W), MUMBAI - 67. • TEL.: 2868 0090 / 6522 6555 / 2869 7809 • MOB.: 90220 54458
- KANDIVALI CENTRE** SHOP NO. 44/49, EMP 71, EVERSHINE MILLENNIUM PARADISE, THAKUR VILLAGE, 120 FEET ROAD, KANDIVALI (E) MUMBAI - 400101. • TEL.: 2885 7171 / 89288 41541
- DAHISAR CENTRE** NILANGI APARTMENT, KANDERPADA JUNCTION, DAHISAR (W), MUMBAI - 400068. • TEL.: 2893 3427 • MOB.: 90220 58504
- GORAI CENTRE** VICTORY HEIGHTS, GORAI MAIN ROAD, OPP. SUVIDYA SCHOOL, BORIVALI (W), MUMBAI - 400092. • TEL.: 2869 6556 • MOB.: 90224 88354 / 72080 02565
- GOREGAON CENTRE** M.G. ROAD, NEAR JAIN MANDIR, GOREGAON (W), MUMBAI - 400062. • TEL.: 2873 3030 / 2873 3131 • MOB.: 93213 83806
- GOREGAON (EAST)** SATELLITE GARDENS, FILM CITY ROAD, NEAR SATELLITE TOWER, GOREGAON (EAST), MUMBAI - 400063 • TEL.: 79773 74838 / 79773 62922
- MIRA ROAD** UNIT NO. R13, RNA LIBERTY REST, NEAR JANGID CIRCLE, VIJAY PARK, MIRA ROAD (EAST), MUMBAI - 401107. • TEL.: 70218 04221 / 70218 27389

Website : [www.healthcarediag.com](http://www.healthcarediag.com) • E-mail : [healthcare.medicals@gmail.com](mailto:healthcare.medicals@gmail.com)

"Home Visit Facility Call On 76667 66307"



- COMPU. PATHOLOGY • ALLERGY TESTING
- DIGITAL WHOLE BODY X-RAYS
- DIGITAL 3D SONOGRAPHY
- DIGITAL WHOLE BODY COLOUR DOPPLER
- DIGITAL 2-D ECHO WITH COLOUR DOPPLER
- E.C.G. • LUNG FUNCTION TEST
- MAMMOGRAPHY & BONE MINERAL DENSITOMETRY

- COMPUTERISED STRESS TEST
- DENTAL
- ADVANCED DENTISTRY
- PHYSIOTHERAPY
- AUDIOMETRY & SPEECH THERAPY
- FULL BODY HEALTH CHECK-UPS
- CORPORATE HEALTH CHECKUPS



**Patient's Name : MR PRADIP K MANDAL**

**Referred By Dr : MEDIWHEEL**

**Sex : MALE Age : 57 Years**

**Collected At : THAKUR VILLAGE MAIN BRANCH**

**Lab No. : JCA9008 \*JCA9008\***

**Reg. Date : 30-Mar-2022 9:36 am**

**Report Date: 30-Mar-2022 6:06 pm**

**Print Date : 30-Mar-2022 7:32 pm**

**TEST**

**RESULT**

**NORMAL VALUES**

**BLOOD SUGAR REPORT**

**BLOOD SUGAR FASTING**

**107.8**

Normal: 70-110 mg/dL  
Impaired Fasting Glucose(IFG):  
110 -125  
Diabetes mellitus:  $\geq 126$   
(on more than one occasion)

**URINE SUGAR (Fasting)**

**Absent**

*Method: GOD - POD Enzymatic on Erba EM 200 Random access analyser*

**Comment:**

*Blood sugar values are known to be affected by several factors like food, stress and medication. So all discrepant results should be confirmed with repeat sample collection.*

**BLOOD SUGAR REPORT**

**BLOOD SUGAR (Post prandial)**

**114.9**

Normal: 70-140 mg/dL

Impaired Tolerance: 140-199  
Diabetes mellitus:  $\geq 200$   
(on more than one occasion)

**URINE SUGAR (Post prandial)**

**Absent**

Checked By

- BORIVALI CENTRE** 1ST FLR., YOGI AVENUE, YOGI NAGAR, BORIVALI (W), MUMBAI - 400092. • TEL.: 2899 6565 / 2899 1376 • MOB.: 90222 39301 **DR. BHAVINI KAMDAR**
- KANDIVALI CENTRE** MAHAVIR SURYADARSHAN SOC., SATYANAGAR RD., MAHAVIR NAGAR, KANDIVALI (W), MUMBAI - 67. • TEL.: 2868 0090 / 6522 6565 / 2869 7808 • MOB.: 90220 54458 **MD (PATH) MUM**
- KANDIVALI CENTRE** SHOP NO. 44/49, EMP 71, EVERSHINE MILLENNIUM PARADISE, THAKUR VILLAGE, 120 FEET ROAD, KANDIVALI (E) MUMBAI - 400101. • TEL.: 2885 7171 / 89288 41541
- DAHISAR CENTRE** NILANGI APARTMENT, KANDERPADA JUNCTION, DAHISAR (W), MUMBAI - 400068. • TEL.: 2893 3427 • MOB.: 90220 58504
- GORAI CENTRE** VICTORY HEIGHTS, GORAI MAIN ROAD, OPP. SUVIDYA SCHOOL, BORIVALI (W), MUMBAI - 400092. • TEL.: 2869 6556 • MOB.: 90224 88354 / 72080 02565
- GOREGAON CENTRE** M.G. ROAD, NEAR JAIN MANDIR, GOREGAON (W), MUMBAI - 400062. • TEL.: 2873 3030 / 2873 3131 • MOB.: 93213 83806
- GOREGAON (EAST)** SATELLITE GARDENS, FILM CITY ROAD, NEAR SATELLITE TOWER, GOREGAON (EAST), MUMBAI - 400063 • TEL.: 79773 74838 / 79773 62922
- MIRA ROAD** UNIT NO. R13, RNA LIBERTY REST, NEAR JANGID CIRCLE, VIJAY PARK, MIRA ROAD (EAST), MUMBAI - 401107. • TEL.: 70218 04221 / 70218 27389



- COMPU. PATHOLOGY • ALLERGY TESTING
- DIGITAL WHOLE BODY X-RAYS
- DIGITAL 3D SONOGRAPHY
- DIGITAL WHOLE BODY COLOUR DOPPLER
- DIGITAL 2-D ECHO WITH COLOUR DOPPLER
- E.C.G. • LUNG FUNCTION TEST
- MAMMOGRAPHY & BONE MINERAL DENSITOMETRY

- COMPUTERISED STRESS TEST
- DENTAL
- ADVANCED DENTISTRY
- PHYSIOTHERAPY
- AUDIOMETRY & SPEECH THERAPY
- FULL BODY HEALTH CHECK-UPS
- CORPORATE HEALTH CHECKUPS



**Patient's Name : MR PRADIP K MANDAL**

**Lab No. : JCA9008 \*JCA9008\***

**Referred By Dr : MEDIWHEEL**

**Reg. Date : 30-Mar-2022 9:36 am**

**Sex : MALE Age : 57 Years**

**Report Date : 30-Mar-2022 3:54 pm**

**Collected At : THAKUR VILLAGE MAIN BRANCH**

**Print Date : 30-Mar-2022 7:26 pm**

**BIOCHEMISTRY REPORT**

**Test**

Blood Urea Nitrogen (BUN)

Serum Uric Acid

CREATININE

Age of the Patient

eGFR

**Result**

14.10

**7.16**

0.91

57

91.27

**Normal Range**

5 - 20 mg/dl

Male : 3.4 - 7.0 mg%

0.5 - 1.5 mg/dl

eGFR calculation based on MDRD guideline 2012

REFERENCE RANGE FOR CREATININE CLEARANCE ml/min

AGE	MALES	FEMALES	AGE	MALES	FEMALES
20-29	94-140	72-121	60-69	54-98	45-75
30-39	89-137	71-110	70-79	49-79	37-61
40-49	76-120	50-102	80-89	30-60	27-55
50-59	67-109	50-102	90-99	26-44	26-42

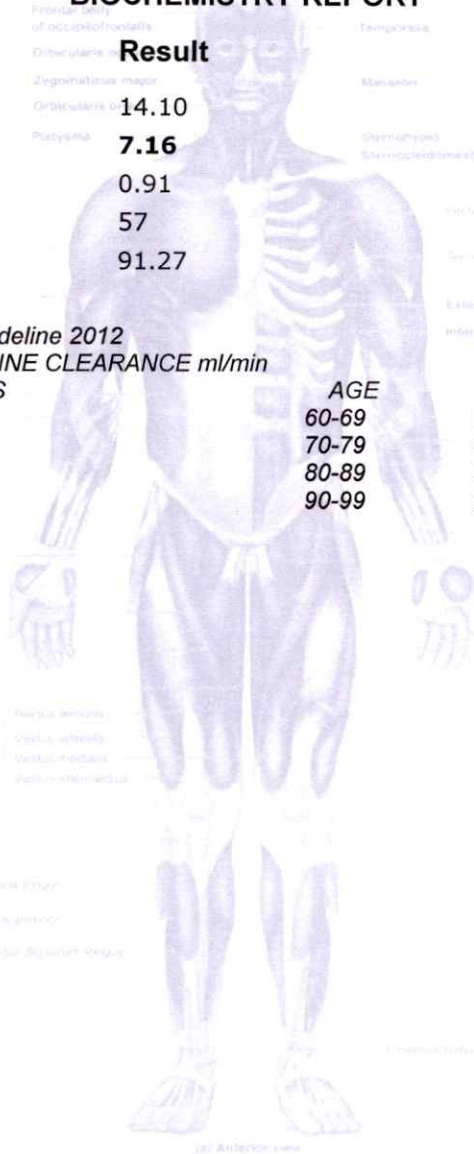

*Bl*

Checked By

DR. BHAVINI KAMDAR

**BORIVALI CENTRE**

1ST FLR., YOGI AVENUE, YOGI NAGAR, BORIVALI (W), MUMBAI - 400092. • TEL.: 2899 6565 / 2899 1376 • MOB.: 90222 39301

**BHARATI CENTRE**

MAHAVIR SURYADARSHAN SOC., SATYANAGAR RD., MAHAVIR NAGAR, KANDIVALI (W), MUMBAI - 67. • TEL.: 2868 0090 / 652 2655 / 2868 4408 • MOB.: 90220 54458

**KANDIVALI CENTRE**

SHOP NO. 44/49, EMP 71, EVERSHINE MILLENNIUM PARADISE, THAKUR VILLAGE, 120 FEET ROAD, KANDIVALI (E) MUMBAI - 400101. • TEL.: 2885 7171 / 89288 41541

**DAHISAR CENTRE**

NILANGI APARTMENT, KANDERPADA JUNCTION, DAHISAR (W), MUMBAI - 400068. • TEL.: 2893 3427 • MOB.: 90220 58504

**GORAI CENTRE**

VICTORY HEIGHTS, GORAI MAIN ROAD, OPP. SUVIDYA SCHOOL, BORIVALI (W), MUMBAI - 400092. • TEL.: 2869 6556 • MOB.: 90224 88354 / 72080 02565

**GOREGAON CENTRE**

M.G. ROAD, NEAR JAIN MANDIR, GOREGAON (W), MUMBAI - 400062. • TEL.: 2873 3030 / 2873 3131 • MOB.: 93213 83806

**GOREGAON (EAST)**

SATELLITE GARDENS, FILM CITY ROAD, NEAR SATELLITE TOWER, GOREGAON (EAST), MUMBAI - 400063 • TEL.: 79773 74838 / 79773 62922

**MIRA ROAD**

UNIT NO. R13, RNA LIBERTY REST, NEAR JANGID CIRCLE, VIJAY PARK, MIRA ROAD (EAST), MUMBAI - 401107. • TEL.: 70218 04221 / 70218 27389

Website : [www.healthcarediag.com](http://www.healthcarediag.com) • E-mail : [healthcare.medicals@gmail.com](mailto:healthcare.medicals@gmail.com)

**"Home Visit Facility Call On 76667 66307"**



- COMPU. PATHOLOGY • ALLERGY TESTING
- DIGITAL WHOLE BODY X-RAYS
- DIGITAL 3D SONOGRAPHY
- DIGITAL WHOLE BODY COLOUR DOPPLER
- DIGITAL 2-D ECHO WITH COLOUR DOPPLER
- E.C.G. • LUNG FUNCTION TEST
- MAMMOGRAPHY & BONE MINERAL DENSITOMETRY

- COMPUTERISED STRESS TEST
- DENTAL
- ADVANCED DENTISTRY
- PHYSIOTHERAPY
- AUDIOMETRY & SPEECH THERAPY
- FULL BODY HEALTH CHECK-UPS
- CORPORATE HEALTH CHECKUPS



**Patient's Name : MR PRADIP K MANDAL**

**Lab No. : JCA9008 \*JCA9008\***

**Referred By Dr : MEDIWHEEL**

**Reg. Date : 30-Mar-2022 9:36 am**

**Sex : MALE Age : 57 Years**

**Report Date: 30-Mar-2022 3:52 pm**

**Collected At : THAKUR VILLAGE MAIN BRANCH**

**Print Date : 30-Mar-2022 7:24 pm**

**LIPID PROFILE**

**TEST**

**RESULT**

**NORMAL VALUES**

SR. CHOLESTEROL

158

Desirable: < 200 mg/dl  
Borderline High: 200-239 mg/dl  
High: >= 240 mg/dl

SR. TRIGLYCERIDES

123

Normal: < 150 mg/dl  
Borderline High: 150-199 mg/dl  
High: 200-499 mg/dl  
Very High: >= 500 mg/dl

HDL CHOLESTEROL

47

40 - 60 mg / dl

VLDL

24.60

6 - 38 mg / dl

LDL CHOLESTEROL

86.40

Optimal: < 100 mg/dl  
Near Optimal: 100-129 mg/dl  
Borderline high: 130-159 mg/dl  
High: 160-189 mg/dl  
Very High: >= 190 mg/dl

CHOLESTEROL / HDL

3.36

< 5

LDL / HDL

1.84

< 3.5

*NOTE: Reference Interval as per National Cholesterol Education Program (NCEP) Adult Treatment Panel III Report. Lower HDL values are associated with increased risk of atherosclerosis. Cholesterol/HDL Ratio below 5.1 is statistically associated with decreased incidence of heart disease.*

END OF REPORT

Checked By

**BORIVALI CENTRE**

1ST FLR., YOGI AVENUE, YOGI NAGAR, BORIVALI (W), MUMBAI - 400092. • TEL.: 2899 6565 / 2899 1376 • MOB.: 90222 39301

**BORIVALI CENTRE**

MAHAVIR SURYADARSHAN SOC., SATYANAGAR RD., MAHAVIR NAGAR, KANDIVALI (W), MUMBAI - 67. • TEL.: 2868 0090 / 690554 • MOB.: 90220 54458

**KANDIVALI CENTRE**

SHOP NO. 44/49, EMP 71, EVERSHINE MILLENNIUM PARADISE, THAKUR VILLAGE, 120 FEET ROAD, KANDIVALI (E) MUMBAI - 400101. • TEL.: 2885 7171 / 89288 41541

**DAHISAR CENTRE**

NILANGI APARTMENT, KANDERPADA JUNCTION, DAHISAR (W), MUMBAI - 400068. • TEL.: 2893 3427 • MOB.: 90220 58504

**GORAI CENTRE**

VICTORY HEIGHTS, GORAI MAIN ROAD, OPP. SUVIDYA SCHOOL, BORIVALI (W), MUMBAI - 400092. • TEL.: 2869 6556 • MOB.: 90224 88354 / 72080 02565

**GOREGAON CENTRE**

M.G. ROAD, NEAR JAIN MANDIR, GOREGAON (W), MUMBAI - 400062. • TEL.: 2873 3030 / 2873 3131 • MOB.: 93213 83806

**GOREGAON (EAST)**

SATELLITE GARDENS, FILM CITY ROAD, NEAR SATELLITE TOWER, GOREGAON (EAST), MUMBAI - 400063 • TEL.: 79773 74838 / 79773 62922

**MIRA ROAD**

UNIT NO. R13, RNA LIBERTY REST, NEAR JANGID CIRCLE, VIJAY PARK, MIRA ROAD (EAST), MUMBAI - 401107. • TEL.: 70218 04221 / 70218 27389

DR. BHAVINI KAMDAR

MD (PATH) MUM



- COMPU. PATHOLOGY • ALLERGY TESTING
- DIGITAL WHOLE BODY X-RAYS
- DIGITAL 3D SONOGRAPHY
- DIGITAL WHOLE BODY COLOUR DOPPLER
- DIGITAL 2-D ECHO WITH COLOUR DOPPLER
- E.C.G. • LUNG FUNCTION TEST
- MAMMOGRAPHY & BONE MINERAL DENSITOMETRY

- COMPUTERISED STRESS TEST
- DENTAL
- ADVANCED DENTISTRY
- PHYSIOTHERAPY
- AUDIOMETRY & SPEECH THERAPY
- FULL BODY HEALTH CHECK-UPS
- CORPORATE HEALTH CHECKUPS



**Patient's Name : MR PRADIP K MANDAL**

**Lab No. : JCA9008 \*JCA9008\***

**Referred By Dr : MEDIWHEEL**

**Reg. Date : 30-Mar-2022 9:36 am**

**Sex : MALE Age : 57 Years**

**Report Date: 30-Mar-2022 7:34 pm**

**Collected At : THAKUR VILLAGE MAIN BRANCH**

**Print Date : 30-Mar-2022 7:33 pm**

**BUN / CREATININE RATIO**

**TEST**

BUN  
CREATININE  
BUN/ CREAT Ratio

**RESULT**

14.1  
0.91  
15.49

**NORMAL VALUES**

5 - 20 mg/dl  
0.6-1.5 mg/dl  
5 to 20 mg/dl

END OF REPORT

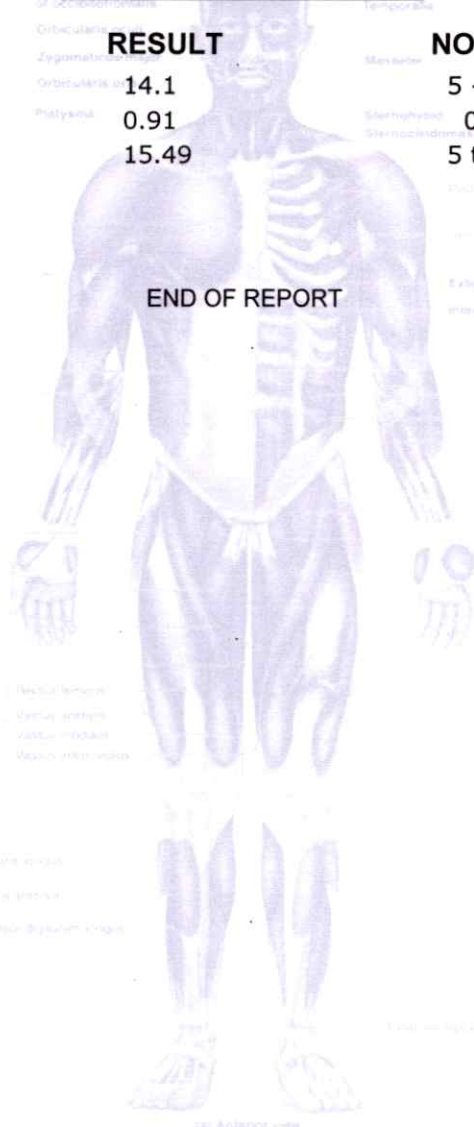

*Bk*

- Checked By: **BORIVALI CENTRE** 1ST FLR., YOGI AVENUE, YOGI NAGAR, BORIVALI (W), MUMBAI - 400092. • TEL.: 2899 6565 / 2899 1376 • MOB.: 90222 39301
- SAHARAT CENTRE** MAHAVIR SURYADARSHAN SOC., SATYANAGAR RD., MAHAVIR NAGAR, KANDIVALI (W), MUMBAI - 67. • TEL.: 2868 0090 / 65711364 • MOB.: 90220 54458
- KANDIVALI CENTRE** SHOP NO. 44/49, EMP 71, EVERSHINE MILLENNIUM PARADISE, THAKUR VILLAGE, 120 FEET ROAD, KANDIVALI (E) MUMBAI - 400101. • TEL.: 2885 7171 / 89288 41541
- DAHISAR CENTRE** NILANGI APARTMENT, KANDERPADA JUNCTION, DAHISAR (W), MUMBAI - 400068. • TEL.: 2893 3427 • MOB.: 90220 58504
- GORAI CENTRE** VICTORY HEIGHTS, GORAI MAIN ROAD, OPP. SUVIDYA SCHOOL, BORIVALI (W), MUMBAI - 400092. • TEL.: 2869 6556 • MOB.: 90224 88354 / 72080 02565
- GOREGAON CENTRE** M.G. ROAD, NEAR JAIN MANDIR, GOREGAON (W), MUMBAI - 400062. • Tel.: 2873 3030 / 2873 3131 • MOB.: 93213 83806
- GOREGAON (EAST)** SATELLITE GARDENS, FILM CITY ROAD, NEAR SATELLITE TOWER, GOREGAON (EAST), MUMBAI - 400063 • TEL.: 79773 74838 / 79773 62922
- MIRA ROOD** UNIT NO. R13, RNA LIBERTY REST, NEAR JANGID CIRCLE, VIJAY PARK, MIRA ROAD (EAST), MUMBAI - 401107. • TEL.: 70218 04221 / 70218 27389



- COMPU. PATHOLOGY • ALLERGY TESTING
- DIGITAL WHOLE BODY X-RAYS
- DIGITAL 3D SONOGRAPHY
- DIGITAL WHOLE BODY COLOUR DOPPLER
- DIGITAL 2-D ECHO WITH COLOUR DOPPLER
- E.C.G. • LUNG FUNCTION TEST
- MAMMOGRAPHY & BONE MINERAL DENSITOMETRY

- COMPUTERISED STRESS TEST
- DENTAL
- ADVANCED DENTISTRY
- PHYSIOTHERAPY
- AUDIOMETRY & SPEECH THERAPY
- FULL BODY HEALTH CHECK-UPS
- CORPORATE HEALTH CHECKUPS



# HEALTHCARE

MEDICAL CENTRE & DIAGNOSTICS

**Patient's Name : MR PRADIP K MANDAL**

**Referred By Dr : MEDIWHEEL**

**Sex : MALE Age : 57 Years**

**Collected At : THAKUR VILLAGE MAIN BRANCH**

**Lab No. : JCA9008 \*JCA9008\***

**Reg. Date : 30-Mar-2022 9:36 am**

**Report Date: 30-Mar-2022 6:06 pm**

**Print Date : 30-Mar-2022 7:24 pm**

## HBA1C

### TEST

HBA1C  
ESTIMATED AVERAGE GLUCOSE

### RESULT

Orbicularis  
Zygomaticus major  
Orbicularis o  
Platyasma  
**5.8**  
**119.76**

### NORMAL VALUES

4 - 5.7 %

**METHOD : NEPHELOMETRY**

#### DIAGNOSTIC CRITERIA FOR DIABETES:

Normal: Less than 5.7%

Impaired glucose tolerance: 5.8% to 6.4%

Diabetes: 6.5% or more

#### CONTROL CRITERIA IN DIABETICS:

Optimal control: 7.0% or less

Fair control: 7.0% to 8.0%

Poor control: More than 8.0%

#### Comment :

HbA1c values should not used in diagnosis of Diabetes Mellitus and are marker of glycaemic control in known cases of Diabetes Mellitus.

END OF REPORT

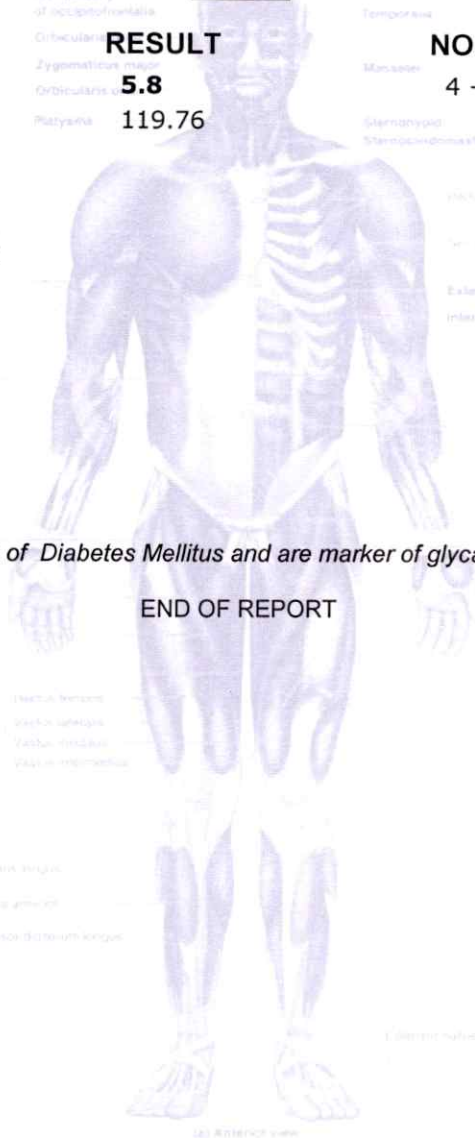

Checked By

- BORIVALI CENTRE** 1ST FLR., YOGI AVENUE, YOGI NAGAR, BORIVALI (W), MUMBAI - 400092. • TEL.: 2899 6565 / 2899 1376 • MOB.: 90222 39301
- BHARALI CENTRE** MAHAVIR SURYADARSHAN SOC., SATYANAGAR RD., MAHAVIR NAGAR, KANDIVALI (W), MUMBAI - 67. • TEL.: 2868 0090 / 6544 4400 • MOB.: 90220 54458
- KANDIVALI CENTRE** SHOP NO. 44/49, EMP 71, EVERSHINE MILLENNIUM PARADISE, THAKUR VILLAGE, 120 FEET ROAD, KANDIVALI (E) MUMBAI - 400101. • TEL.: 2885 7171 / 89288 41541
- DAHISAR CENTRE** NILANGI APARTMENT, KANDERPADA JUNCTION, DAHISAR (W), MUMBAI - 400068. • TEL.: 2893 3427 • MOB.: 90220 58504
- GORAI CENTRE** VICTORY HEIGHTS, GORAI MAIN ROAD, OPP. SUVIDYA SCHOOL, BORIVALI (W), MUMBAI - 400092. • TEL.: 2869 6556 • MOB.: 90224 88354 / 72080 02565
- GOREGAON CENTRE** M.G. ROAD, NEAR JAIN MANDIR, GOREGAON (W), MUMBAI - 400062. • TEL.: 2873 3030 / 2873 3131 • MOB.: 93213 83806
- GOREGAON (EAST)** SATELLITE GARDENS, FILM CITY ROAD, NEAR SATELLITE TOWER, GOREGAON (EAST), MUMBAI - 400063 • TEL.: 79773 74838 / 79773 62922
- MIRA ROOD** UNIT NO. R13, RNA LIBERTY REST, NEAR JANGID CIRCLE, VIJAY PARK, MIRA ROAD (EAST), MUMBAI - 401107. • TEL.: 70218 04221 / 70218 27389

DR. BHAVINI KAMDAR

MD (PATH) MUM

Website : [www.healthcarediag.com](http://www.healthcarediag.com) • E-mail : [healthcare.medicals@gmail.com](mailto:healthcare.medicals@gmail.com)

"Home Visit Facility Call On 76667 66307"



- COMPU. PATHOLOGY • ALLERGY TESTING
- DIGITAL WHOLE BODY X-RAYS
- DIGITAL 3D SONOGRAPHY
- DIGITAL WHOLE BODY COLOUR DOPPLER
- DIGITAL 2-D ECHO WITH COLOUR DOPPLER
- E.C.G. • LUNG FUNCTION TEST
- MAMMOGRAPHY & BONE MINERAL DENSITOMETRY

- COMPUTERISED STRESS TEST
- DENTAL
- ADVANCED DENTISTRY
- PHYSIOTHERAPY
- AUDIOMETRY & SPEECH THERAPY
- FULL BODY HEALTH CHECK-UPS
- CORPORATE HEALTH CHECKUPS



**Patient's Name : MR PRADIP K MANDAL**

**Lab No. : JCA9008 \*JCA9008\***

**Referred By Dr : MEDIWHEEL**

**Reg. Date : 30-Mar-2022 9:36 am**

**Sex : MALE Age : 57 Years**

**Report Date: 30-Mar-2022 4:49 pm**

**Collected At : THAKUR VILLAGE MAIN BRANCH**

**Print Date : 30-Mar-2022 7:24 pm**

**STOOL ROUTINE & MICROSCOPY**

**PHYSICAL EXAMINATION**

Colour **Brown**  
 Form ( Consistency ) **Semisolid**  
 Mucus **Absent**  
 Blood (Frank) **Absent**  
 Parasites **Absent**

**CHEMICAL EXAMINATION**

Reaction **Acidic**  
 Occult Blood **Absent**

**MICROSCOPIC EXAMINATION**

Red Blood Cells **Not seen**  
 Epithelial Cells **Not seen**  
 Pus Cells **Occasional**  
 Macrophages **Not seen**  
 Cyst/Ova/Trophozoites **Not seen**

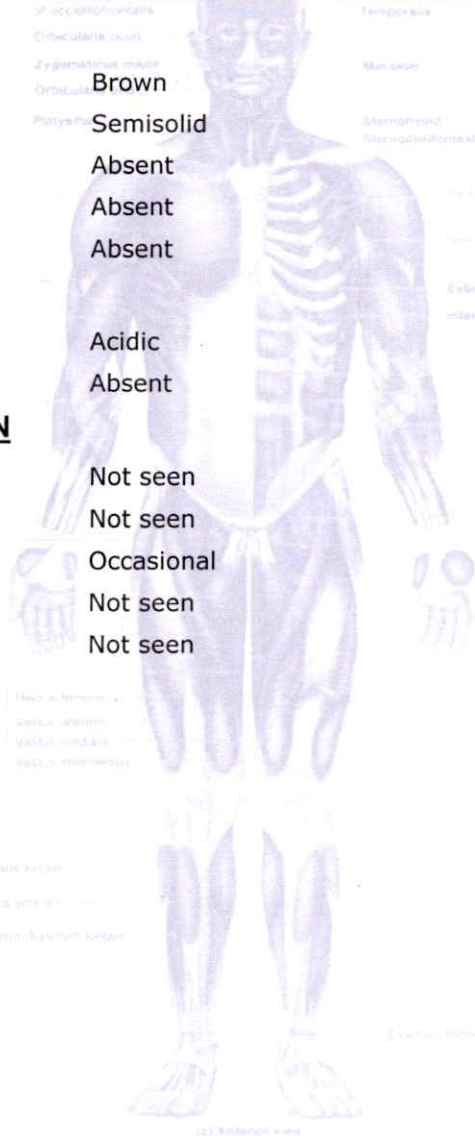

*(Handwritten signature)*

Checked By

DR. BHAVINI KAMDAR

- BORIVALI CENTRE** 1ST FLR., YOGI AVENUE, YOGI NAGAR, BORIVALI (W), MUMBAI - 400092. • TEL.: 2899 6565 / 2899 1376 • MOB.: 90222 39301
- KANDIVALI CENTRE** MAHAVIR SURYADARSHAN SOC., SATYANAGAR RD., MAHAVIR NAGAR, KANDIVALI (W), MUMBAI - 67. • TEL.: 2868 0090 / 6522 2899 • MOB.: 90220 54458
- KANDIVALI CENTRE** SHOP NO. 44/49, EMP 71, EVERSHINE MILLENNIUM PARADISE, THAKUR VILLAGE, 120 FEET ROAD, KANDIVALI (E) MUMBAI - 400101. • TEL.: 2885 7171 / 89288 41541
- DAHISAR CENTRE** NILANGI APARTMENT, KANDERPADA JUNCTION, DAHISAR (W), MUMBAI - 400068. • TEL.: 2893 3427 • MOB.: 90220 58504
- GORAI CENTRE** VICTORY HEIGHTS, GORAI MAIN ROAD, OPP. SUVIDYA SCHOOL, BORIVALI (W), MUMBAI - 400092. • TEL.: 2869 6556 • MOB.: 90224 88354 / 72080 02565
- GOREGAON CENTRE** M.G. ROAD, NEAR JAIN MANDIR, GOREGAON (W), MUMBAI - 400062. • Tel.: 2873 3030 / 2873 3131 • MOB.: 93213 83806
- GOREGAON (EAST)** SATELLITE GARDENS, FILM CITY ROAD, NEAR SATELLITE TOWER, GOREGAON (EAST), MUMBAI - 400063 • TEL.: 79773 74838 / 79773 62922
- MIRA ROAD** UNIT NO. R13, RNA LIBERTY REST, NEAR JANGID CIRCLE, VIJAY PARK, MIRA ROAD (EAST), MUMBAI - 401107. • TEL.: 70218 04221 / 70218 27389



- COMPU. PATHOLOGY • ALLERGY TESTING
- DIGITAL WHOLE BODY X-RAYS
- DIGITAL 3D SONOGRAPHY
- DIGITAL WHOLE BODY COLOUR DOPPLER
- DIGITAL 2-D ECHO WITH COLOUR DOPPLER
- E.C.G. • LUNG FUNCTION TEST
- MAMMOGRAPHY & BONE MINERAL DENSITOMETRY

- COMPUTERISED STRESS TEST
- DENTAL
- ADVANCED DENTISTRY
- PHYSIOTHERAPY
- AUDIOMETRY & SPEECH THERAPY
- FULL BODY HEALTH CHECK-UPS
- CORPORATE HEALTH CHECKUPS



**Patient's Name : MR PRADIP K MANDAL**

**Referred By Dr : MEDIWHEEL**

**Sex : MALE Age : 57 Years**

**Collected At : THAKUR VILLAGE MAIN BRANCH**

**Lab No. : JCA9008 \*JCA9008\***

**Reg. Date : 30-Mar-2022 9:36 am**

**Report Date: 30-Mar-2022 7:35 pm**

**Print Date : 30-Mar-2022 7:35 pm**

**PROSTATE SPECIFIC ANTIGEN (P.S.A.)**

**TEST**

Prostate Specific Antigen

**RESULT**

4.24

**NORMAL VALUES**

< 40 years 0.21 to 1.72 ng/ml  
40 - 49 0.27 to 2.19 ng/ml  
50 - 59 0.27 to 3.42 ng/ml  
60 - 69 0.22 to 6.16 ng/ml  
> 69 0.21 to 6.77 ng/ml

Method

ELISA

**Interpretation :**

PSA exists in serum mainly in two forms, complexed to alpha-1 -anti-chymotrypsin and unbound (free PSA). Increases in prostatic glandular size and tissue damage caused by benign prostatic hypertrophy, prostatitis, or prostate cancer may increase circulating PSA levels. Transient increase in PSA can also be seen following per rectal digital or sonological examinations.

END OF REPORT

Checked By

- BORIVALI CENTRE** 1ST FLR., YOGI AVENUE, YOGI NAGAR, BORIVALI (W), MUMBAI - 400092. • TEL.: 2899 6565 / 2899 1376 • MOB.: 90222 39307
- BEJARAJI CENTRE** MAHAVIR SURYADARSHAN SOC., SATYANAGAR RD., MAHAVIR NAGAR, KANDIVALI (W), MUMBAI - 67. • TEL.: 2868 0090 / 6502 0566 • MOB.: 90220 54458
- KANDIVALI CENTRE** SHOP NO. 44/49, EMP 71, EVERSINE MILLENNIUM PARADISE, THAKUR VILLAGE, 120 FEET ROAD, KANDIVALI (E) MUMBAI - 400101. • TEL.: 2885 7171 / 89288 41541
- DAHISAR CENTRE** NILANGI APARTMENT, KANDERPADA JUNCTION, DAHISAR (W), MUMBAI - 400068. • TEL.: 2893 3427 • MOB.: 90220 58504
- GORAI CENTRE** VICTORY HEIGHTS, GORAI MAIN ROAD, OPP. SUVIDYA SCHOOL, BORIVALI (W), MUMBAI - 400092. • TEL.: 2869 6556 • MOB.: 90224 88354 / 72080 02565
- GOREGAON CENTRE** M.G. ROAD, NEAR JAIN MANDIR, GOREGAON (W), MUMBAI - 400062. • TEL.: 2873 3030 / 2873 3131 • MOB.: 93213 83806
- GOREGAON (EAST)** SATELLITE GARDENS, FILM CITY ROAD, NEAR SATELLITE TOWER, GOREGAON (EAST), MUMBAI - 400063 • TEL.: 79773 74838 / 79773 62922
- MIRA ROAD** UNIT NO. R13, RNA LIBERTY REST, NEAR JANGID CIRCLE, VIJAY PARK, MIRA ROAD (EAST), MUMBAI - 401107. • TEL.: 70218 04221 / 70218 27389



- COMPU. PATHOLOGY • ALLERGY TESTING
- DIGITAL WHOLE BODY X-RAYS
- DIGITAL 3D SONOGRAPHY
- DIGITAL WHOLE BODY COLOUR DOPPLER
- DIGITAL 2-D ECHO WITH COLOUR DOPPLER
- E.C.G. • LUNG FUNCTION TEST
- MAMMOGRAPHY & BONE MINERAL DENSITOMETRY

- COMPUTERISED STRESS TEST
- DENTAL
- ADVANCED DENTISTRY
- PHYSIOTHERAPY
- AUDIOMETRY & SPEECH THERAPY
- FULL BODY HEALTH CHECK-UPS
- CORPORATE HEALTH CHECKUPS



**HEALTHCARE**

MEDICAL CENTRE & DIAGNOSTICS

**Patient's Name : MR PRADIP K MANDAL**

**Lab No. : JCA9008 \*JCA9008\***

**Referred By Dr : MEDIWHEEL**

**Reg. Date : 30-Mar-2022 9:36 am**

**Sex : MALE Age : 57 Years**

**Report Date: 30-Mar-2022 5:02 pm**

**Collected At : THAKUR VILLAGE MAIN BRANCH**

**Print Date : 30-Mar-2022 7:35 pm**

**ROUTINE URINE EXAMINATION**

**PHYSICAL EXAMINATION**

Quantity : 15 ml  
 Colour : Yellow  
 Appearance : Slightly Hazy  
 Deposit : Present  
 pH : Acidic (5.0)  
 Specific Gravity : 1.020

**CHEMICAL EXAMINATION**

Proteins : Absent  
 Sugar : Absent  
 Ketone : Absent  
 Occult Blood : Absent  
 Bile Pigment : Absent  
 Bile Salts : Absent  
 Urobilinogen : Normal

**MICROSCOPIC EXAMINATION OF CENTRIFUGED DEPOSIT**

Red Blood Cells : Absent  
 Pus Cells : 2-3/ hpf  
 Epithelial Cells : 3-4/ hpf  
 Casts : Not seen  
 Crystals : Not seen  
 Yeast : Not seen  
 Bacteria : Absent

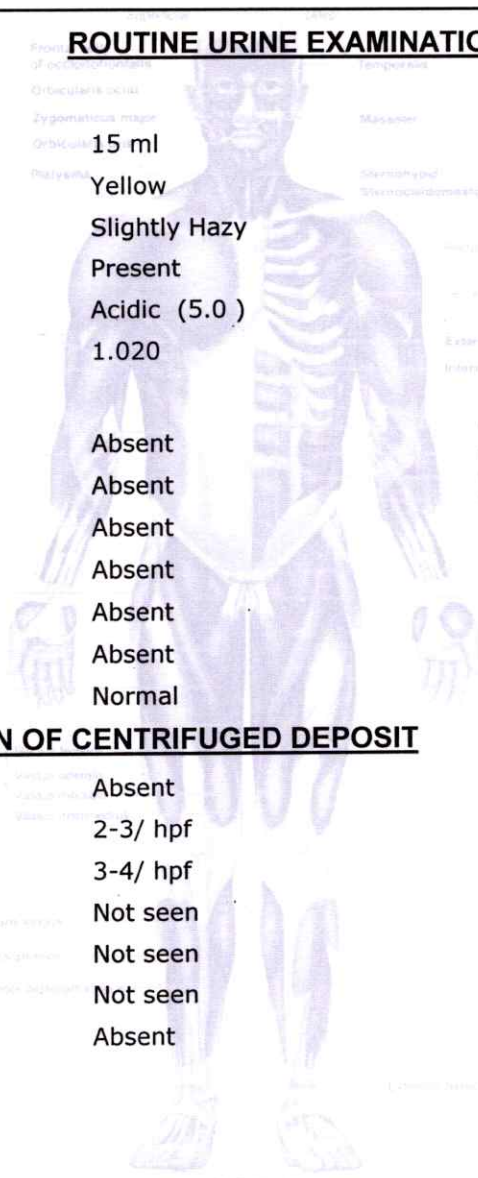

**DR. BHAVINI KAMDAR**

- BORIVALI CENTRE**
- KANDIVALI CENTRE**
- KANDIVALI CENTRE**
- DAHISAR CENTRE**
- GORAI CENTRE**
- GOREGAON CENTRE**
- GOREGAON (EAST)**
- MIRA ROAD**

1ST FLR., YOGI AVENUE, YOGI NAGAR, BORIVALI (W), MUMBAI - 400092. • TEL.: 2899 6565 / 2899 1376 • MOB.: 90222 39301  
 MAHAVIR SURYADARSHAN SOC., SATYANAGAR RD., MAHAVIR NAGAR, KANDIVALI (W), MUMBAI - 67. • TEL.: 2868 0090 / 6522 2220 54458  
 SHOP NO. 44/49, EMP 71, EVERSHERE MILLENNIUM PARADISE, THAKUR VILLAGE, 120 FEET ROAD, KANDIVALI (E) MUMBAI - 400101. • TE.: 2885 7171 / 89288 41541  
 NILANGI APARTMENT, KANDERPADA JUNCTION, DAHISAR (W), MUMBAI - 400068. • TEL.: 2893 3427 • MOB.: 90220 58504  
 VICTORY HEIGHTS, GORAI MAIN ROAD, OPP. SUVIDYA SCHOOL, BORIVALI (W), MUMBAI - 400092. • TEL.: 2869 6556 • MOB.: 90224 88354 / 72080 02565  
 M.G. ROAD, NEAR JAIN MANDIR, GOREGAON (W), MUMBAI - 400062. • Tel.: 2873 3030 / 2873 3131 • MOB.: 93213 83806  
 SATELLITE GARDENS, FILM CITY ROAD, NEAR SATELLITE TOWER, GOREGAON (EAST), MUMBAI - 400063 • TEL.: 79773 74838 / 79773 62922  
 UNIT NO. R13, RNA LIBERTY REST, NEAR JANGID CIRCLE, VIJAY PARK, MIRA ROAD (EAST), MUMBAI - 401107. • TEL.: 70218 04221 / 70218 27389



- COMPU. PATHOLOGY
- DIGITAL X-RAY
- DIGITAL SONOGRAPHY
- DIGITAL COLOR DOPPLER
- 2D ECHO CARDIOGRAPHY
- MAMMOGRAPHY & BONE MINERAL DENSITOMETRY ( BMD )
- ECG ■ PFT
- COMPU. TREADMILL TEST
- PHYSIOTHERAPY
- DENTAL
- HEALTH CHECK-UP



**HEALTHCARE**  
MEDICAL CENTRE & DIAGNOSTICS

# ELECTROCARDIOGRAM (ECG)

MIR PRADIP K MANDAL  
EJC/A9008 30-Mar-2022  
ECG

PATIENT MR PRADIP K MANDAL

AGE. 57 SEX M

REF. BY DR. MEDIWHEEL.

DATE 30.03.2022.

INTERPRETATION :

*RBBB*

Dr. *M*

**Dr. NUPUR RAI**

MBBS, DIPLOMA CARDIOLOGY (PGDCO)  
Reg. No.: 2018115643

**HEALTHCARE MEDICAL CENTRE & DIAGNOSTICS**  
Shop No. 44/49, EMP - 71,  
Opp. Rehaja Reflection Bldg., 120 Feet Road,  
Bakur Village, Evershine Millennium Paradise,  
Kandivali (East), Mumbai - 400101.





p 67Hz - 35Hz AC 50Hz 25 mm/s - 10 mm/mv

*Emk*

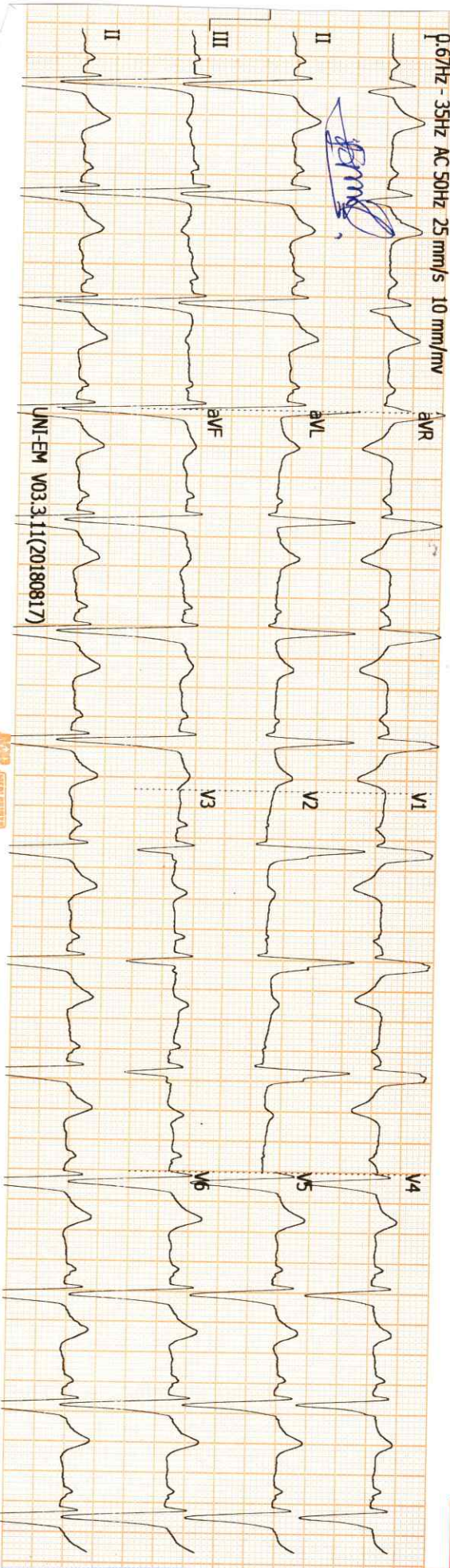

UNI-EM V03.3.11(20180817)

ACE

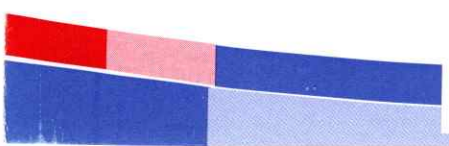



History : .....

B.P. : .....

Drugs : .....

Standard : .....

Auricular Rate : ..... } 85 bpm

Ventricular Rate : .....

Rhythm : ..... } L.P.

Mechanism : .....

Voltage : .....

Axis : .....

P Waves : .....

PR Interval : ..... } R

Q Waves : .....

QRS Interval : ..... } - Broad

ST Segment : .....

T Waves : ..... } R

QT Interval : .....

Extra Systoles : .....

REMARKS & CONCLUSIONS : ..... } RBBB