



NABL & ISO 9001 : 2008 Certified
Wellness . Diagnostics
A Unit of Gian Life Care Limited



7/216 (6), Swaroop Nagar
(In Front of L.L.R. Hospital), Kanpur
Mob. : 8808051576
E-mail : reportsgpx@gmail.com
arunguptagpx@gmail.com

Gian Pathology and X-Ray

Pathology . Radiology

Gian Life Line - Health Checkup

Lab No.	: 012307290026	Reg No/BarcodeNo	: 617258/01537575
Patient Name	: Mr..MANISH PANDEY	Reg. Date	: 29/Jul/2023 09:46AM
Age/Sex	: 38 Y / Male	Sample Taken Date	: 29/Jul/2023 10:34AM
Client Code/Name	: MEDIWHEEL FULL BODY CHECKUP	Report Date	: 29/Jul/2023 11:48AM
Referred By Doctor	: Dr. BANK OF BARODA		

BIOCHEMISTRY

MEDIWHEEL MALE BELOW 40

Blood Sugar (Fasting)

Blood Sugar Fasting Hexokinase 111 mg/dl 70 - 100

Sample Type:Plasma

Blood Sugar (PP)

Blood Sugar PP (2 Hr.) Hexokinase 173 mg/dl 70-140

Sample Type:Plasma

GAMMA GT/GGT

GAMMA GT / GGT 60 IU/l 12 - 64

Not in NABL Scope

Sample Type:Serum

BUN / BLOOD UREA NITROGEN

BLOOD UREA NITROGEN Urease 9 mg/dl 8.9 - 20.6

Sample Type:Serum

CREATININE SERUM

CREATININE, Serum Kinetic Alkaline Picrate 0.91 mg/dl 0.70 - 1.30

Sample Type:Serum

URIC ACID

URIC ACID, Serum Uricase 11.3 mg/dl 3.7 - 7.7

Sample Type:Serum



A Gupta

Dr. Arun Kumar Gupta
M.D. Chief Pathologist
(Reg No. 34930)



NABL & ISO 9001 : 2008 Certified
Wellness . Diagnostics
A Unit of Gian Life Care Limited



7/216 (6), Swaroop Nagar
(In Front of L.L.R. Hospital), Kanpur
Mob. : 8808051576
E-mail : reportsgpx@gmail.com
arunguptagpx@gmail.com

Gian Pathology and X-Ray

Pathology . Radiology

Gian Life Line - Health Checkup

Lab No.	: 012307290026	Reg No/BarcodeNo	: 617258/01537575
Patient Name	: Mr..MANISH PANDEY	Reg. Date	: 29/Jul/2023 09:46AM
Age/Sex	: 38 Y / Male	Sample Taken Date	: 29/Jul/2023 10:34AM
Client Code/Name	: MEDIWHEEL FULL BODY CHECKUP	Report Date	: 29/Jul/2023 11:48AM
Referred By Doctor	: Dr. BANK OF BARODA		

BIOCHEMISTRY

MEDIWHEEL MALE BELOW 40

LFT/LIVER FUNCTION TESTS

BILIRUBIN TOTAL Diazonium Salt	1.12	mg/dl	0.20 - 1.20
BILIRUBIN DIRECT Diazo Reaction	0.40	mg/dl	0.0 - 0.5
BILIRUBIN INDIRECT Calculated	0.72	mg/dl	0.10 - 0.8
SGOT /AST Enzymatic (NADH(Without P-5-P))	41	U/L	5 - 34
SGPT /ALT Enzymatic (NADH(Without P-5-P))	107	U/L	0.0 - 55
Alk. Phosphatase, Serum PNPP AMP Kinetic	58	U/L	40 - 150
PROTEIN TOTAL Biuret	7.6	g/dl	6.4 - 8.3
ALBUMIN BCG	4.8	g/dl	3.5 - 5.0
GLOBULIN Calculated	2.8	g/dl	2.3 - 3.5
A/G RATIO Calculated	1.71	Ratio	1.5 - 2.5

Sample Type:Serum



A Gupta

Dr. Arun Kumar Gupta
M.D. Chief Pathologist
(Reg No. 34930)



NABL & ISO 9001 : 2008 Certified
Wellness . Diagnostics
A Unit of Gian Life Care Limited



7/216 (6), Swaroop Nagar
(In Front of L.L.R. Hospital), Kanpur
Mob. : 8808051576
E-mail : reportsgpx@gmail.com
arunguptagpx@gmail.com

Gian Pathology and X-Ray

Pathology . Radiology

Gian Life Line - Health Checkup

Lab No.	: 012307290026	Reg No/BarcodeNo	: 617258/01537575
Patient Name	: Mr..MANISH PANDEY	Reg. Date	: 29/Jul/2023 09:46AM
Age/Sex	: 38 Y / Male	Sample Taken Date	: 29/Jul/2023 10:34AM
Client Code/Name	: MEDIWHEEL FULL BODY CHECKUP	Report Date	: 29/Jul/2023 11:48AM
Referred By Doctor	: Dr. BANK OF BARODA		

BIOCHEMISTRY

MEDIWHEEL MALE BELOW 40

Lipid Profile

CHOLESTEROL TOTAL Enzymetic	135	mg/dl	Desirable: <200 Boderline High: 200 – 239 High : ≥240
TRIGLYCERIDES GPO	98	mg/dl	Normal <150 Boderline High: 150 – 199 High : 200 – 499 Very High: ≥500
HDL CHOLESTEROL Accelerator Selective Detergent	28	mg/dl	40 - 60
LDL CHOLESTEROL Calculated	87.4	mg/dl	70 - 130
VLDL CALCULATED Calculated	19.6	mg/dl	13 - 36
CHOL/ HDL RATIO Calculated	4.82	Ratio	Less than 4.0
LDL / HDL RATIO	3.12		

Ratio of LDL to HDL

Risk	Men	Women
Very low (1/2 average)	1	1.5
Average risk	3.6	3.2
Moderate risk (2x average)	6.3	5.0
High risk (3x risk)	8	6.1

HDL levels have an inverse relationship with coronary heart disease. The ability of **HDL** to predict the development of coronary atherosclerosis has been estimated to be four times greater than **LDL** and eight times greater than **TC**. Treatment is recommended for those with a **HDL** level below 40 mg/dL. An **HDL** of 60 mg/dL is considered protection against heart disease.

Preparation:

Blood should be collected after a 12-hour fast (no food or drink, except water). For the most accurate results, wait at least 2 months after a heart attack, surgery, infection, injury or pregnancy to check Lipid Profile.

Sample Type:Serum



A Gupta

Dr. Arun Kumar Gupta
M.D. Chief Pathologist
(Reg No. 34930)



NABL & ISO 9001 : 2008 Certified
Wellness . Diagnostics
A Unit of Gian Life Care Limited



7/216 (6), Swaroop Nagar
(In Front of L.L.R. Hospital), Kanpur
Mob. : 8808051576
E-mail : reportsgpx@gmail.com
arunguptagpx@gmail.com

Gian Pathology and X-Ray

Pathology . Radiology

Gian Life Line - Health Checkup

Lab No.	: 012307290026	Reg No/BarcodeNo	: 617258/01537575
Patient Name	: Mr..MANISH PANDEY	Reg. Date	: 29/Jul/2023 09:46AM
Age/Sex	: 38 Y / Male	Sample Taken Date	: 29/Jul/2023 10:34AM
Client Code/Name	: MEDIWHEEL FULL BODY CHECKUP	Report Date	: 29/Jul/2023 11:48AM
Referred By Doctor	: Dr. BANK OF BARODA		

BIOCHEMISTRY

MEDIWHEEL MALE BELOW 40

BUN/CREATININE RATIO

BLOOD UREA NITROGEN Urease	9	mg/dl	8.9 - 20.6
CREATININE, Serum Kinetic Alkaline Picrate Ratio	0.91	mg/dl	0.70 - 1.30
	9.89	mg/dl	5 - 20

Sample Type:Serum



A Gupta

Dr. Arun Kumar Gupta
M.D. Chief Pathologist
(Reg No. 34930)



NABL & ISO 9001 : 2008 Certified
Wellness . Diagnostics
A Unit of Gian Life Care Limited



7/216 (6), Swaroop Nagar
(In Front of L.L.R. Hospital), Kanpur
Mob. : 8808051576
E-mail : reportsgpx@gmail.com
arunguptagpx@gmail.com

Gian Pathology and X-Ray

Pathology . Radiology

Gian Life Line - Health Checkup

Lab No.	: 012307290026	Reg No/BarcodeNo	: 617258/01537575
Patient Name	: Mr..MANISH PANDEY	Reg. Date	: 29/Jul/2023 09:46AM
Age/Sex	: 38 Y / Male	Sample Taken Date	: 29/Jul/2023 01:36PM
Client Code/Name	: MEDIWHEEL FULL BODY CHECKUP	Report Date	: 29/Jul/2023 03:15PM
Referred By Doctor	: Dr. BANK OF BARODA		

CLINICAL PATHOLOGY

MEDIWHEEL MALE BELOW 40

MEDIWHEEL MALE BELOW 40

URINE SUGAR (F)

URINE SUGAR (F) NIL

(*Not in NABL Scope*)

URINE ROUTINE EXAMINATION

Method -Dipstick And Microscopy

PHYSICAL EXAMINATION

COLOUR	PALE YELLOW	
SPECIFIC GRAVITY (Based on pka change)	1.030	1.001-1.030
pH (methylred/Bromothymol blue method)	6.0	4.6 - 8.0
TURBIDITY	ABSENT	
Deposit (UR)	PRESENT	

Chemical

PROTEIN Dipstick/Tetra bromophenol blue/ Heat & Acid Test method).	PRESENT (+)	Nil
GLUCOSE (Oxidase Peroxidase method)	NIL	Nil
KETONE (Nitroprusside Method)	NEGATIVE	Nil
BILL PIGMENT (Diazo Method)	NEGATIVE	Negative
UROBILINOGEN (Ehrlich reaction)	NEGATIVE	Normal
Nitrite (Based on presence of bacteria)	NEGATIVE	Negative
Leucocyte Esterase (Esterase Diazonium Method)	POSITIVE (+)	Negative

After Centrifugation at 2500 R.P.M. For 5 Minutes

MICROSCOPIC EXAMINATION

RBC (Microscopic)	NIL	/ HPF	
PUS CELLS (Microscopic)	30-35	Per HPF	0 - 5 WBC/hpf
EPITHELIAL CELLS (Microscopic)	NIL	/hpf	Nil
CASTS (Microscopic)	NIL	Per LPF	0-0
CRYSTALS (Microscopic)	NIL		
Amorphous Material (Microscopic)	Nil	Per HPF	Nil
BACTERIA (Microscopic)	NIL	Per HPF	0-0



A Gupta

Dr. Arun Kumar Gupta
M.D. Chief Pathologist
(Reg No. 34930)



NABL & ISO 9001 : 2008 Certified
Wellness . Diagnostics
A Unit of Gian Life Care Limited



7/216 (6), Swaroop Nagar
(In Front of L.L.R. Hospital), Kanpur
Mob. : 8808051576
E-mail : reportsgpx@gmail.com
arunguptagpx@gmail.com

Gian Pathology and X-Ray

Pathology . Radiology

Gian Life Line - Health Checkup

Lab No.	: 012307290026	Reg No/BarcodeNo	: 617258/01537575
Patient Name	: Mr..MANISH PANDEY	Reg. Date	: 29/Jul/2023 09:46AM
Age/Sex	: 38 Y / Male	Sample Taken Date	: 29/Jul/2023 01:36PM
Client Code/Name	: MEDIWHEEL FULL BODY CHECKUP	Report Date	: 29/Jul/2023 03:15PM
Referred By Doctor	: Dr. BANK OF BARODA		

CLINICAL PATHOLOGY

MEDIWHEEL MALE BELOW 40

URINE SUGAR (PP)

URINE SUGAR (PP) NIL

(*Not in NABL Scope*)



A Gupta

Dr. Arun Kumar Gupta
M.D. Chief Pathologist
(Reg No. 34930)



NABL & ISO 9001 : 2008 Certified
Wellness . Diagnostics
A Unit of Gian Life Care Limited



7/216 (6), Swaroop Nagar
(In Front of L.L.R. Hospital), Kanpur
Mob. : 8808051576
E-mail : reportsgpx@gmail.com
arunguptagpx@gmail.com

Gian Pathology and X-Ray

Pathology . Radiology

Gian Life Line - Health Checkup

Lab No. : **012307290026** Reg No/BarcodeNo : 617258/01537575
Patient Name : **Mr..MANISH PANDEY** Reg. Date : 29/Jul/2023 09:46AM
Age/Sex : 38 Y / Male Sample Taken Date : 29/Jul/2023 10:27AM
Client Code/Name : **MEDIWHEEL FULL** Report Date : 29/Jul/2023 11:31AM
 : **BODY CHECKUP**
Referred By Doctor : **Dr. BANK OF BARODA**

HAEMATOLOGY

MEDIWHEEL MALE BELOW 40

MEDIWHEEL MALE BELOW 40

CBC / COMPLETE BLOOD COUNT

HEMOGLOBIN (Hb) Photometry Cyanide Free	12.90	g/dl	13.5-17.5
TLC Impedance	8200	/cumm	4000-11000
DLC (%)			
NEUTROPHIL DHSS/Microscopic	77	%	40-80
LYMPHOCYTE DHSS/Microscopic	13	%	24-44
EOSINOPHIL DHSS/Microscopic	6	%	01-06
MONOCYTE DHSS/Microscopic	4	%	3-6
Platelet Impedance/Microscopic	169	10 ³ /μL	140 - 440
RBC COUNT Impedance	3.70	10 ⁶ /μL	4.5 - 5.5
PCV (HCT) Numeric Integration	38.5	%	41-53
MCV Calculated	104	fL	83-91
MCH Calculated	34.8	pg	26-34
MCHC Calculated	33.4	g/dL	31-37
RDW-CV Calculated	12.2	%	11.6 - 14.0
MPV	11.4	fL	8 - 12
ABSOLUTE NEUTROPHIL COUNT DHSS/Calculated	6.31	10 ³ /μL	2.00-7.00
ABSOLUTE LYMPHOCYTE COUNT DHSS/Calculated	1.07	10 ³ /μL	1.0-3.0
ABSOLUTE MONOCYTE COUNT DHSS/Calculated	0.33	10 ³ /μL	0.0-20-1.0
ABSOLUTE EOSINOPHIL COUNT DHSS/Calculated	0.49	10 ³ /μL	0.02 - 0.50
N/L Ratio	5.90	Ratio	Normal:1-3,Mildly High: 4-6,Moderately High:7-9 Severly High: >9.0

Sample Type Whole Blood EDTA



A Gupta

Dr. Arun Kumar Gupta
M.D. Chief Pathologist
(Reg No. 34930)



NABL & ISO 9001 : 2008 Certified
Wellness . Diagnostics
A Unit of Gian Life Care Limited



7/216 (6), Swaroop Nagar
(In Front of L.L.R. Hospital), Kanpur
Mob. : 8808051576
E-mail : reportsgpx@gmail.com
arunguptagpx@gmail.com

Gian Pathology and X-Ray

Pathology . Radiology

Gian Life Line - Health Checkup

Lab No.	: 012307290026	Reg No/BarcodeNo	: 617258/01537575
Patient Name	: Mr..MANISH PANDEY	Reg. Date	: 29/Jul/2023 09:46AM
Age/Sex	: 38 Y / Male	Sample Taken Date	: 29/Jul/2023 10:27AM
Client Code/Name	: MEDIWHEEL FULL BODY CHECKUP	Report Date	: 29/Jul/2023 02:06PM
Referred By Doctor	: Dr. BANK OF BARODA		

HAEMATOLOGY

MEDIWHEEL MALE BELOW 40

MEDIWHEEL MALE BELOW 40

ESR WESTERGREN (Automated)

ESR WESTERGREN (Automated) WESTERGREN	14	mm	0 - 14
--	----	----	--------

Not in NABL Scope

Sample Type:EDTA Blood

ABO Rh / BLOOD GROUP Tube Agglutination (FORWARD & REVERSE Method)

BLOOD GROUP / ABO-RH

ABO	AB
Reverse & Forward	
Rh	POSITIVE
Reverse & Forward	

Sample Type:EDTA Blood



A Gupta

Dr. Arun Kumar Gupta
M.D. Chief Pathologist
(Reg No. 34930)



NABL & ISO 9001 : 2008 Certified
Wellness . Diagnostics
A Unit of Gian Life Care Limited



7/216 (6), Swaroop Nagar
(In Front of L.L.R. Hospital), Kanpur
Mob. : 8808051576
E-mail : reportsgpx@gmail.com
arunguptagpx@gmail.com

Gian Pathology and X-Ray

Pathology . Radiology

Gian Life Line - Health Checkup

Lab No. : **012307290026** Reg No/BarcodeNo : 617258/01537575
Patient Name : **Mr..MANISH PANDEY** Reg. Date : 29/Jul/2023 09:46AM
Age/Sex : 38 Y / Male Sample Taken Date : 29/Jul/2023 10:27AM
Client Code/Name : **MEDIWHEEL FULL** Report Date : 29/Jul/2023 02:06PM
 : **BODY CHECKUP**
Referred By Doctor : **Dr. BANK OF BARODA**

HAEMATOTOLOGY

MEDIWHEEL MALE BELOW 40

HbA1C/GLYCATED HEMOGLOBIN/GHB

HBA1C/GLYCATED HEMOGLOBIN 5.5 %
Average of Glucose Level 111 mg/dl
Test is done by HPLC method (Gold Standard) D-10 Analyzer.

Expected Values :-

Test	Normal Range	
HbA1c	Non Diabetic:	4.0% - 6.0%
	Good Control:	6.1% - 8.0%
	Poor Control:	8.1% - 9.0 %
	Unsatisfactory:	> 9 %

To convert an A1c to the new average mean blood glucose, use this formula:
 $eAG(mg/dl) = (28.7 \times HbA1c) - 46.7$

Not in NABL Scope

Sample Type:EDTA Blood



A Gupta

Dr. Arun Kumar Gupta
M.D. Chief Pathologist
(Reg No. 34930)



NABL & ISO 9001 : 2008 Certified
Wellness . Diagnostics
A Unit of Gian Life Care Limited



7/216 (6), Swaroop Nagar
(In Front of L.L.R. Hospital), Kanpur
Mob. : 8808051576
E-mail : reportsgpx@gmail.com
arunguptagpx@gmail.com

Gian Pathology and X-Ray

Pathology . Radiology

Gian Life Line - Health Checkup

Lab No.	: 012307290026	Reg No/BarcodeNo	: 617258/01537575
Patient Name	: Mr..MANISH PANDEY	Reg. Date	: 29/Jul/2023 09:46AM
Age/Sex	: 38 Y / Male	Sample Taken Date	: 29/Jul/2023 10:39AM
Client Code/Name	: MEDIWHEEL FULL BODY CHECKUP	Report Date	: 29/Jul/2023 12:06PM
Referred By Doctor	: Dr. BANK OF BARODA		

IMMUNOASSAY

MEDIWHEEL MALE BELOW 40

MEDIWHEEL MALE BELOW 40

T3 / TRIDOTHYRONINE TOTAL

T3 TOTAL CMIA	1.11	ng/mL	0.35 - 1.93
------------------	------	-------	-------------

Sample Type:Serum

T4 / THYROXIN TOTAL

T4 TOTAL CMIA	7.35	µg/dl	4.50 - 10.9
------------------	------	-------	-------------

Increased levels are seen in graves disease cancer of thyroid as symptoms of hyperthyroidism.Low levels are seen in hypothyroidism whose symptoms are myoxyedema hashmito disease and pituitary disorders



A Gupta

Dr. Arun Kumar Gupta
M.D. Chief Pathologist
(Reg No. 34930)



NABL & ISO 9001 : 2008 Certified
Wellness . Diagnostics
A Unit of Gian Life Care Limited



7/216 (6), Swaroop Nagar
(In Front of L.L.R. Hospital), Kanpur
Mob. : 8808051576
E-mail : reportsgpx@gmail.com
arunguptagpx@gmail.com

Gian Pathology and X-Ray

Pathology . Radiology

Gian Life Line - Health Checkup

Lab No. : **012307290026** Reg No/BarcodeNo : 617258/01537575
Patient Name : **Mr..MANISH PANDEY** Reg. Date : 29/Jul/2023 09:46AM
Age/Sex : 38 Y / Male Sample Taken Date : 29/Jul/2023 10:39AM
Client Code/Name : **MEDIWHEEL FULL** Report Date : 29/Jul/2023 12:06PM
Referred By Doctor : **Dr. BANK OF BARODA**

IMMUNOASSAY

MEDIWHEEL MALE BELOW 40

MEDIWHEEL MALE BELOW 40

TSH (Thyroid Stimulating Hormone)

TSH (ECLIA) 1.95 μ IU/ml 0.35 - 5.50
CMIA

NOTE:

Guidelines for interpretation of abnormal thyroid function test.

TSH	T4/FT4	T3/FT3	Interpretation
High	Normal Normal	Mild(subclinical)	Hypothyroidism.
High	Low	Low/Normal	Hypothyroidism
Low	Normal Normal	Mild (subclinical)	Hyperthyroidism.
Low	High/Normal	High/Normal	Hyperthyroidism
Low	Low/Normal	Low/Normal	Rare pituitary(secondary)Hypothyroidism

Sample Type:Serum



A Gupta

Dr. Arun Kumar Gupta
M.D. Chief Pathologist
(Reg No. 34930)



NABL & ISO 9001 : 2008 Certified
Wellness . Diagnostics
A Unit of Gian Life Care Limited



7/216 (6), Swaroop Nagar
(In Front of L.L.R. Hospital), Kanpur
Mob. : 8808051576
E-mail : reportsgpx@gmail.com
arunguptagpx@gmail.com

Gian Pathology and X-Ray

Pathology . Radiology

Gian Life Line - Health Checkup

Lab No.	: 012307290026	Reg No/BarcodeNo	: 617258/01537575
Patient Name	: Mr..MANISH PANDEY	Reg. Date	: 29/Jul/2023 09:46AM
Age/Sex	: 38 Y / Male	Sample Taken Date	: 29/Jul/2023 09:46AM
Client Code/Name	: MEDIWHEEL FULL BODY CHECKUP	Report Date	: 30/Jul/2023 01:06PM
Referred By Doctor	: Dr. BANK OF BARODA		

X-RAY

MEDIWHEEL MALE BELOW 40

MEDIWHEEL MALE BELOW 40

X RAY CHEST PA VIEW

Diaphragms are normal.

C.P. angles are clear.

Cardiac shadow is enlarged.

Trachea is in midline.

Hilar shadow are heavy.

Broncho-vascular markings are prominent.

No parenchymal lesion is seen.

Advise :- Correlate Clinically.

DR. S. KHURANA
M.B.B.S.,D.M.R.E.

*** End Of Report ***





Stage	Time	Duration	Belt Speed (mph)	Elevation	METs	Rate	BP	RPP	PVC	Comments
Supine	00:29	0:01	00.0	00.0	01.0	83	130/80	107	00	
Standing	00:42	0:01	00.0	00.0	01.0	80	130/80	104	00	
HV	00:51	0:01	00.0	00.0	01.0	80	130/80	104	00	
ExStart	00:55	0:01	00.0	00.0	01.0	78	130/80	104	00	
BRUCE Stage 1	03:55	3:00	01.7	10.0	04.7	123	140/84	172	00	
BRUCE Stage 2	06:55	3:00	02.5	12.0	07.1	142	150/88	213	00	

Findings :

Exercise Time : 00:00
 Max HR Attained : 83 bpm 46% of Target 181
 Max BP Attained : 150/88
 Max WorkLoad Attained : 0 Poor response to induced stress
 Max ST Dep Lead & Value : avL & -0.3 mm
 Duke Treadmill Score : 00.0
 Test Objective : For Testing
 History : R/o Ptca Tika, Ecosprin
 Test End Reasons :

Doctor : DR. KUSH KUMAR TYAGI D.M.



Report :

Sample Name: Stress Test Graded Exercise Treadmill
Description: .

INDICATIONS: R/O CAD.

PROCEDURE DONE: Graded exercise treadmill stress test.

STRESS ECG RESULTS:

FAIR EXERCISE TOLERANCE, ADEQUATE B.P. RESPONSE, THR 96% ACHIEVED,
NO CHEST PAIN / DYSPNOEA, NO SIGNIFICANT ST-T CHANGES DURING EXERCISE
AND RECOVERY. NO ARRHYTHAEMIA.

TEST IS NEGATIVE FOR STRESS INDUCED REVERSIBLE MYOCARDIAL ISCHEMIA.

Doctor : DR. KUSH KUMAR TYAGI D.M.



224 / MANISH PANDEY / 39 Yrs / M

Date: 29-Jul-2023 12:25:19 PM METS: 1.0/ 83 bpm 45% of THR BP: 130/80 mmHg Raw ECG/ BLC On/ Notch On/ HF 0.05 Hz/LF 100 Hz

ExTime: 00:27 0.0 mph, 0.0%

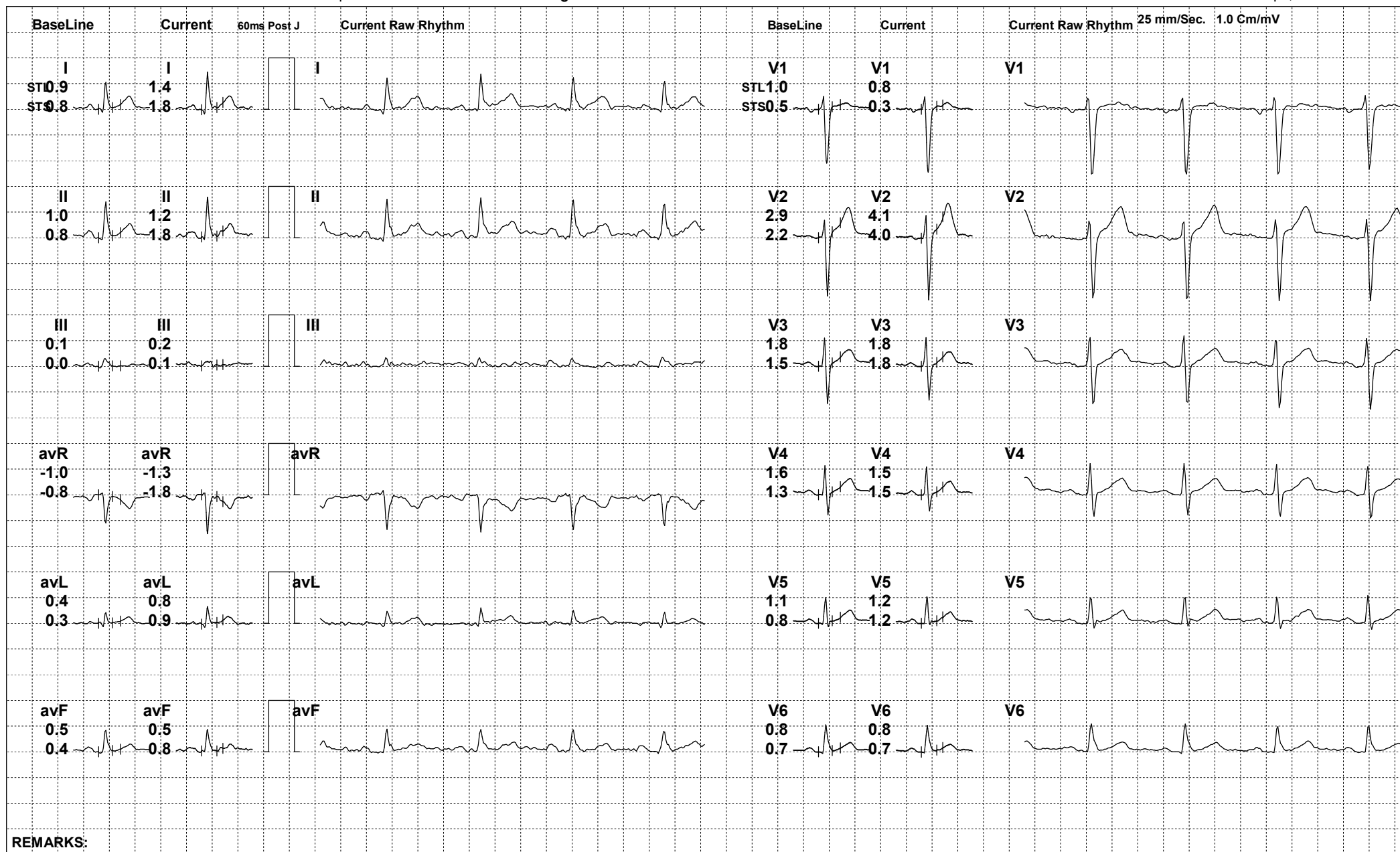

REMARKS:



224 / MANISH PANDEY / 39 Yrs / M

Date: 29-Jul-2023 12:25:19 PM METS: 1.0/ 80 bpm 44% of THR BP: 130/80 mmHg Raw ECG/ BLC On/ Notch On/ HF 0.05 Hz/LF 100 Hz

ExTime: 00:40 0.0 mph, 0.0%

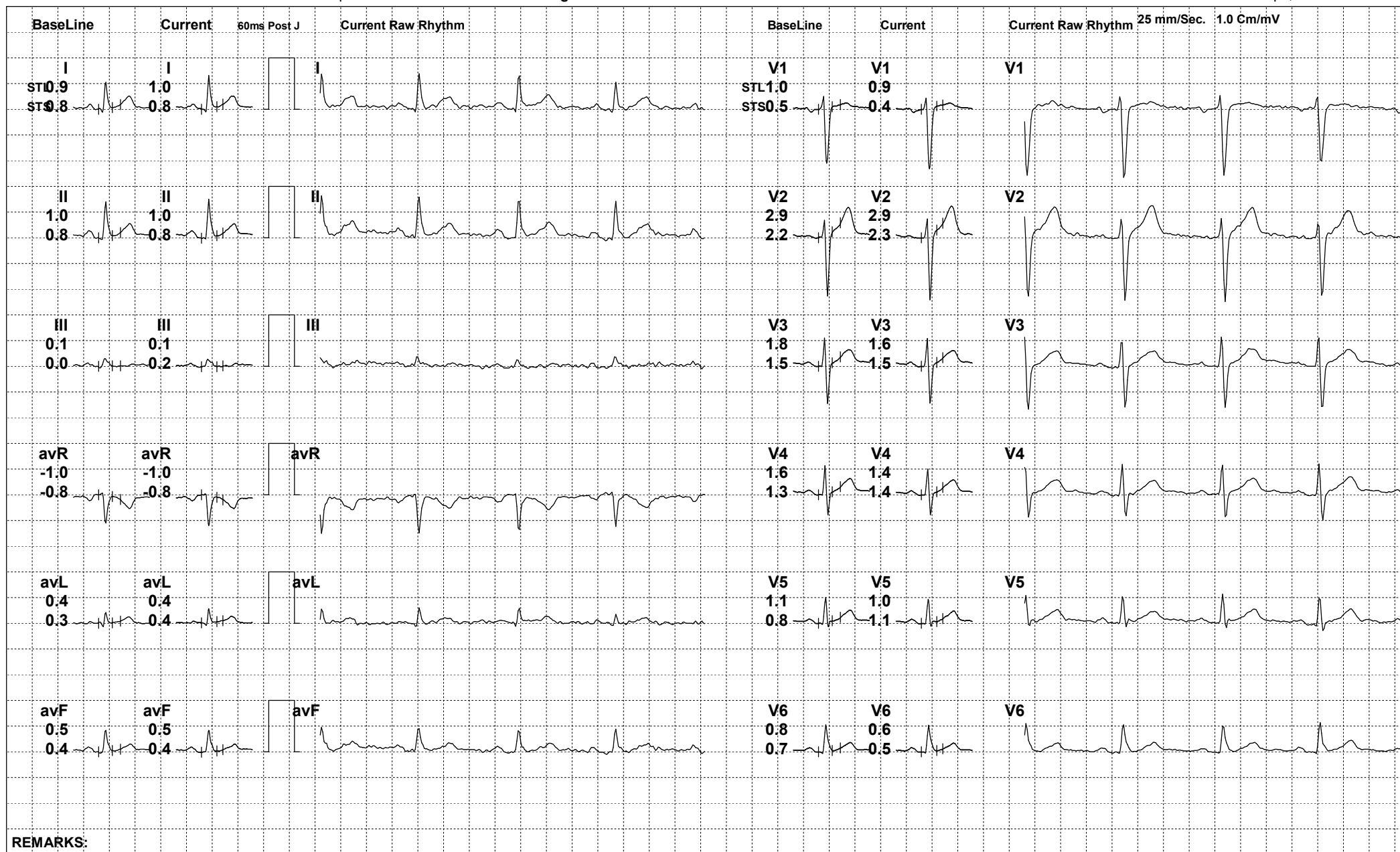

REMARKS:



224 / MANISH PANDEY / 39 Yrs / M

Date: 29-Jul-2023 12:25:19 PM METS: 1.0/ 80 bpm 44% of THR BP: 130/80 mmHg Raw ECG/ BLC On/ Notch On/ HF 0.05 Hz/LF 100 Hz

ExTime: 00:49 0.0 mph, 0.0%

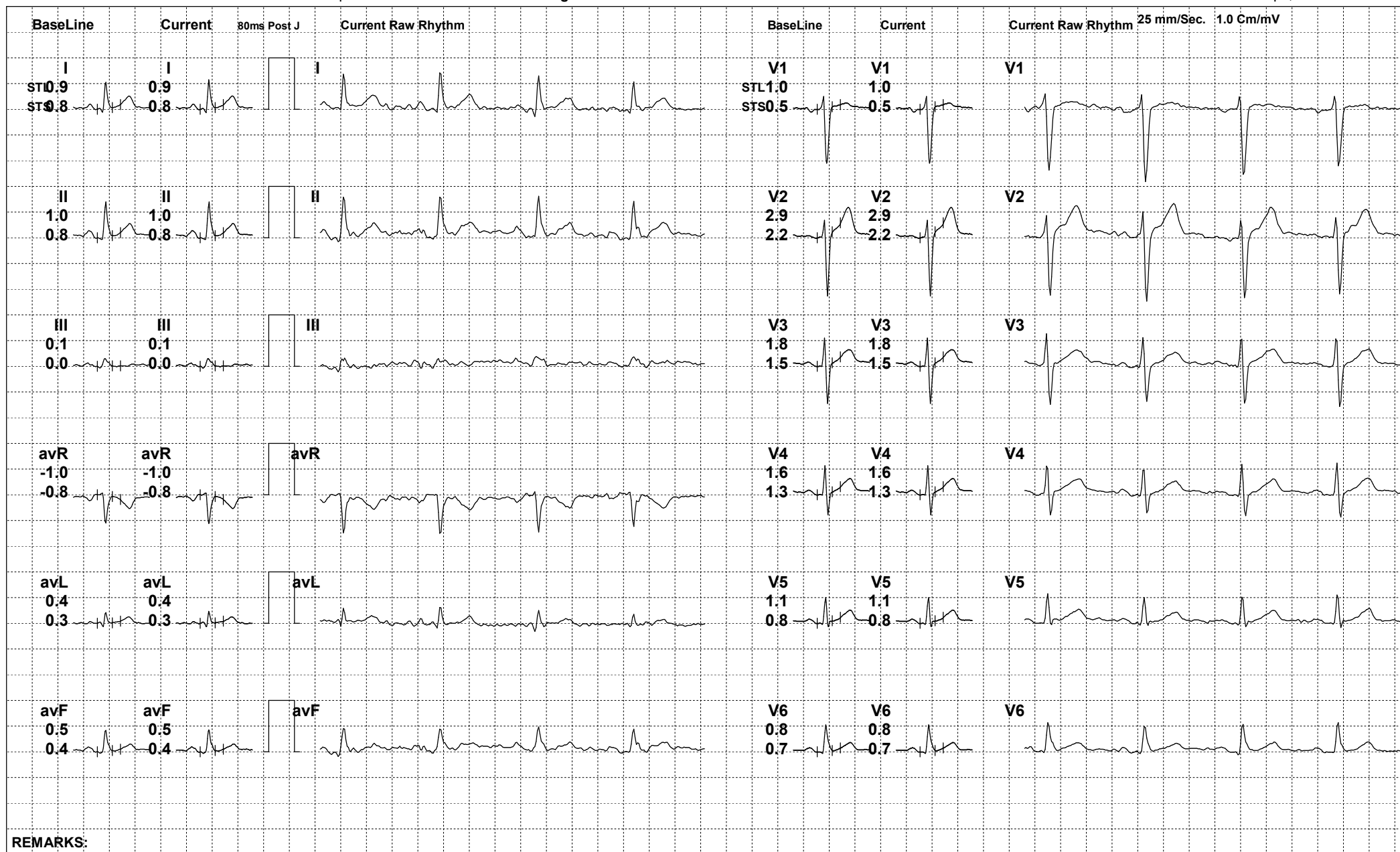

REMARKS:



224 / MANISH PANDEY / 39 Yrs / M

Date: 29-Jul-2023 12:25:19 PM METS: 1.0/ 78 bpm 43% of THR BP: 130/80 mmHg Raw ECG/ BLC On/ Notch On/ HF 0.05 Hz/LF 100 Hz

ExTime: 00:53 0.0 mph, 0.0%

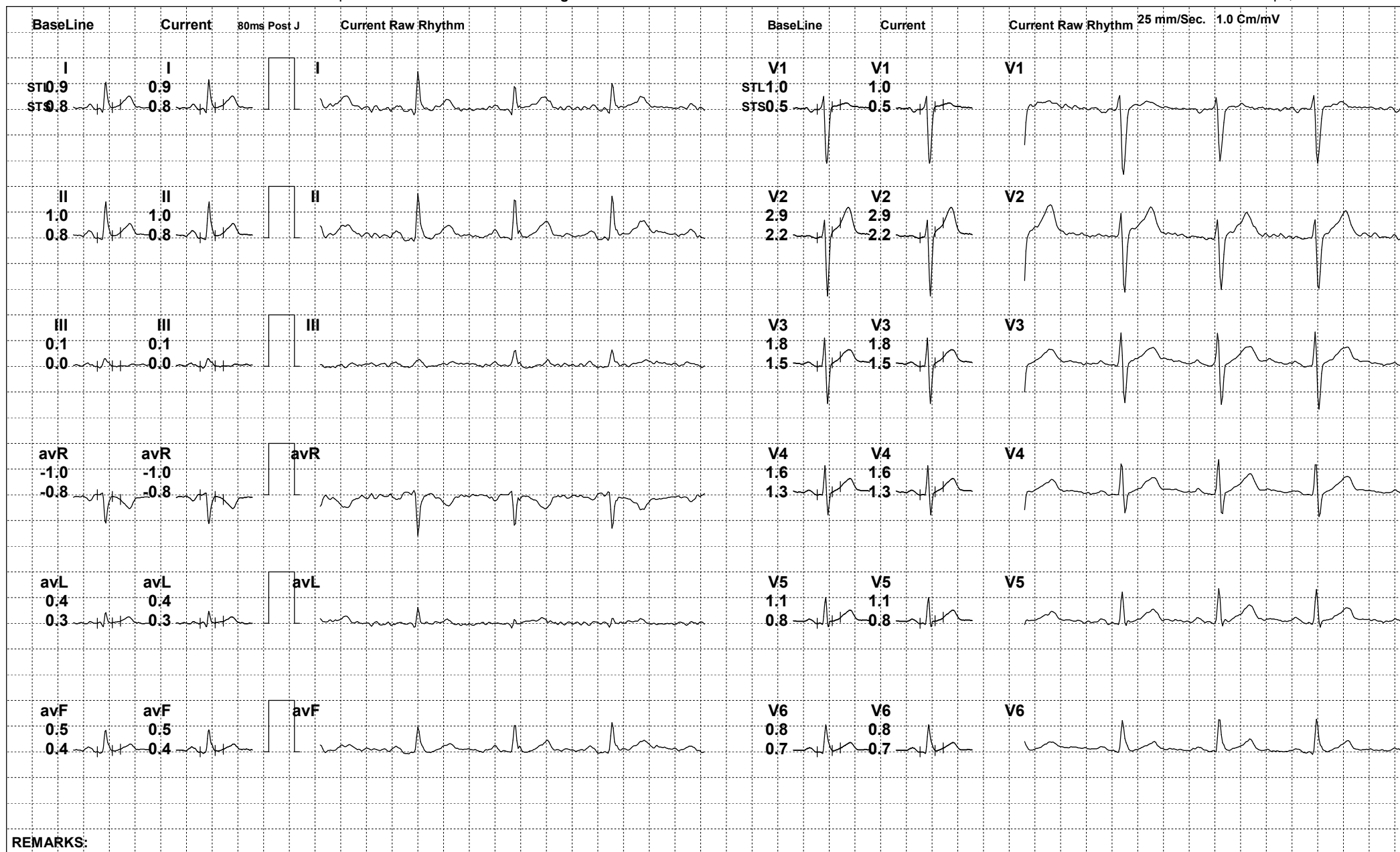



224 / MANISH PANDEY / 39 Yrs / M

Date: 29-Jul-2023 12:25:19 PM METS: 4.7/ 115 bpm 63% of THR BP: 140/84 mmHg Raw ECG/ BLC On/ Notch On/ HF 0.05 Hz/LF 100 Hz

ExTime: 03:00 1.7 mph, 10.0%

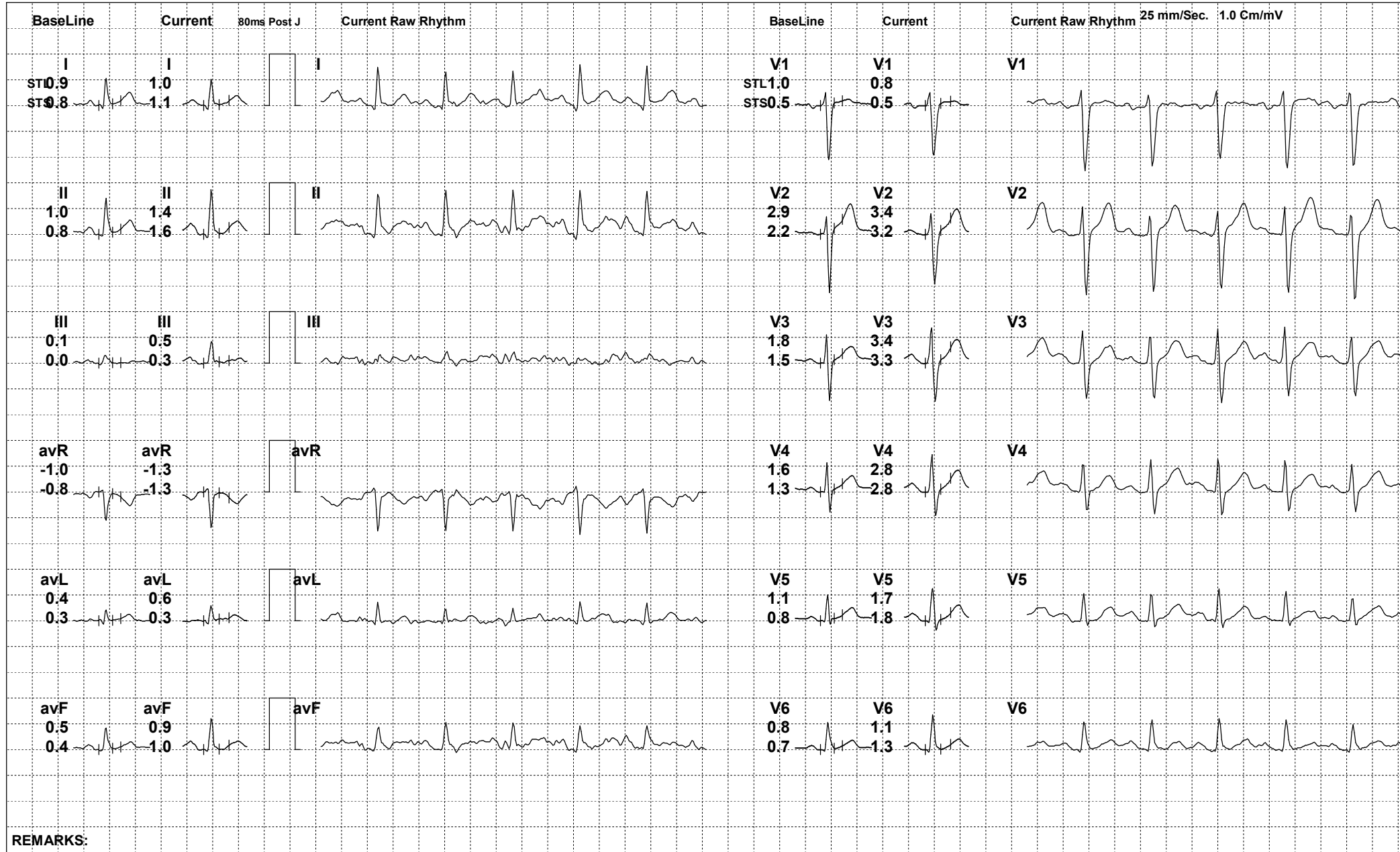

REMARKS:



224 / MANISH PANDEY / 39 Yrs / M

Date: 29-Jul-2023 12:25:19 PM METS: 7.1/ 118 bpm 65% of THR BP: 150/88 mmHg Raw ECG/ BLC On/ Notch On/ HF 0.05 Hz/LF 100 Hz

ExTime: 06:00 2.5 mph, 12.0%

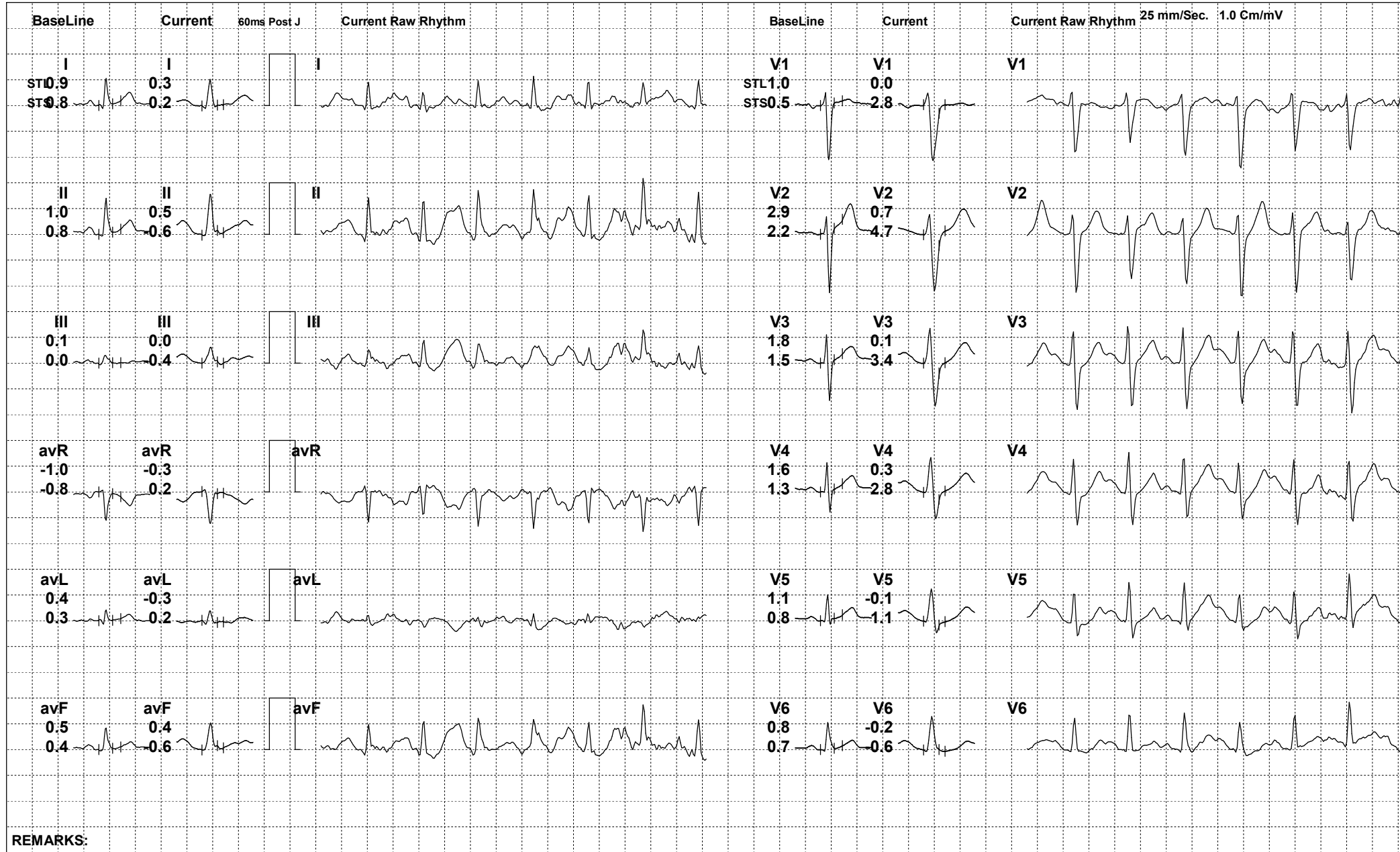

REMARKS:



GIAN LIFE CARE LIMITED

224 / MANISH PANDEY / 39 Yrs / M

Date: 29-Jul-2023 12:25:19 PM METS: 1.0/ 77 bpm 42% of THR BP: ---/--- mmHg Raw ECG/ BLC On/ Notch On/ HF 0.05 Hz/LF 100 Hz

ExTime: 00:01 0.0 mph, 0.0%

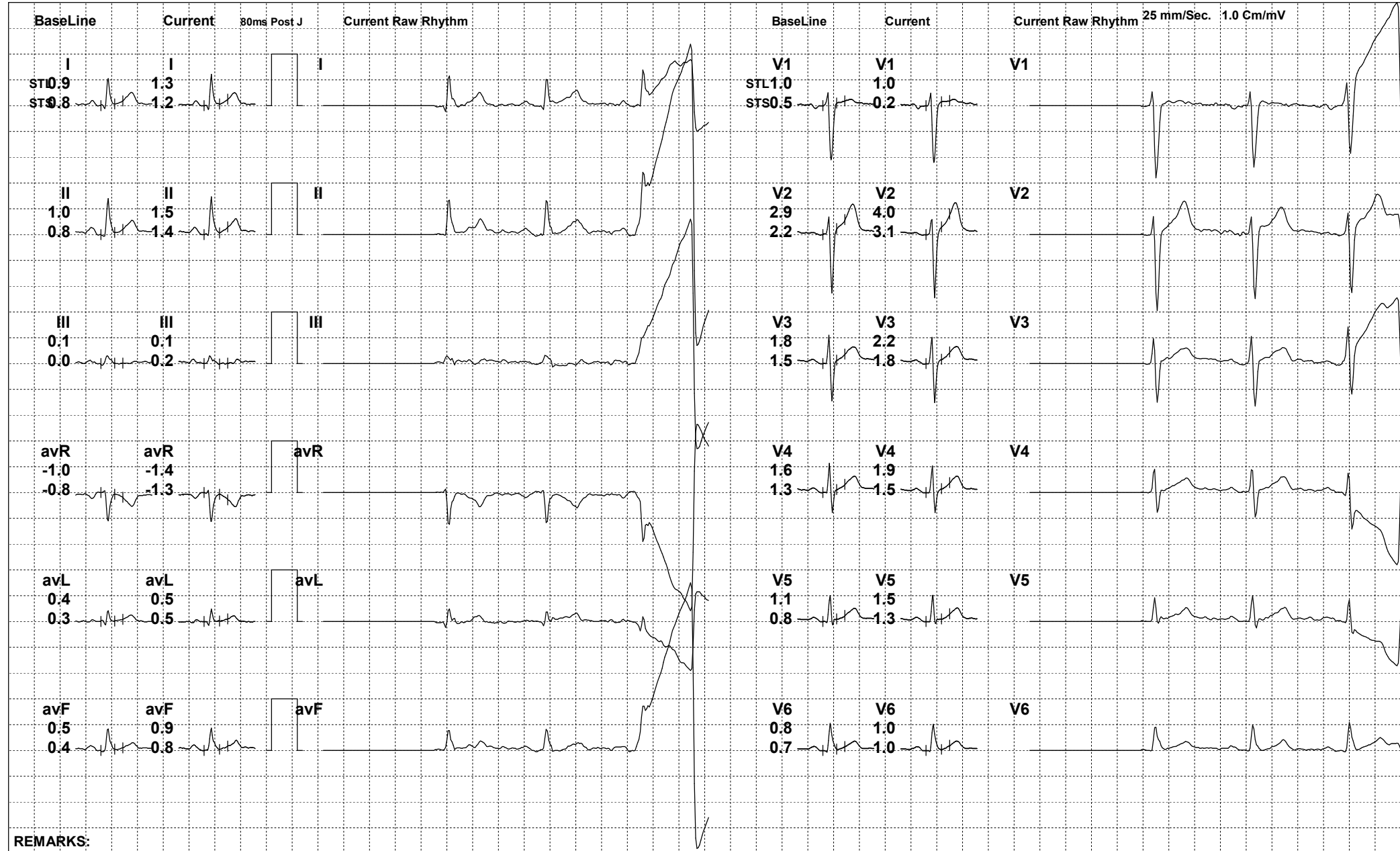



224 / MANISH PANDEY / 39 Yrs / M

Date: 29-Jul-2023 12:25:19 PM

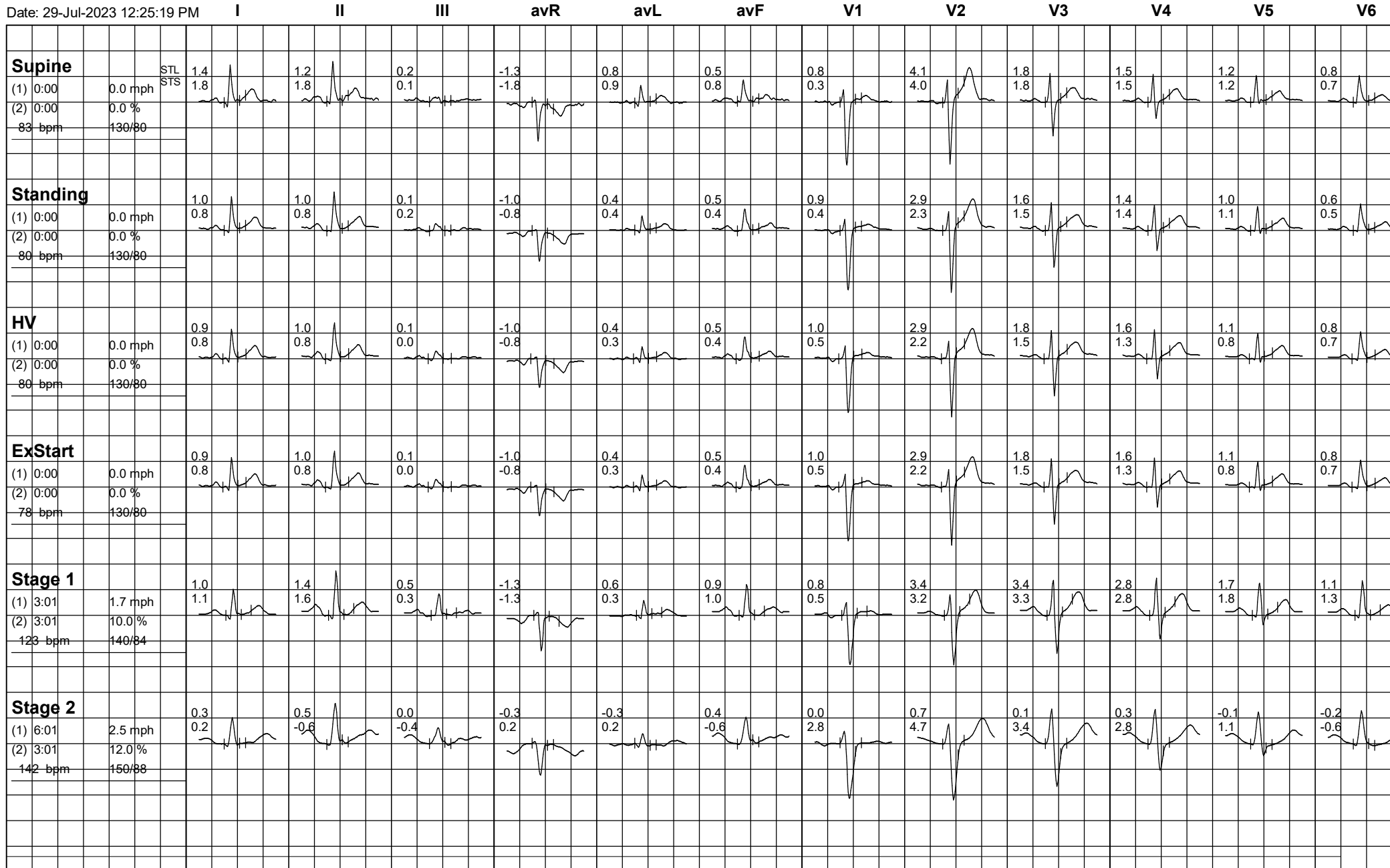



224 / MANISH PANDEY / 39 Yrs / M

Date: 29-Jul-2023 12:25:19 PM

