

Date 12/11/2024

To:
LIC of India
Branch Office

Proposal No. 6544

Name of the Life to be assured CHANCHAL BHATHNAGAR

The Life to be assured was identified on the basis of _____

I have satisfied myself with regard to the identity of the Life to be assured before conducting tests / examination for which reports are enclosed. The Life to be assured has signed as below in my presence.

Dr. RAINA KHAN
MBBS, DMRD
Reg. No. 25508

Signature of the Pathologist/ Doctor

Name: _____

I confirm, I was on fasting for last 10 (ten) hours. All the Examination / Tests as mentioned below were done with my consent.

Chanchal Bhatnagar
(Signature of the Life to be assured)

Name of life to be assured: _____

Reports Enclosed

Sr. No	Reports Name	Sr. No	Reports Name
1	FMR	9	Lipidogram
2	Rest ECG with Tracing	10	BST (Blood Sugar Test-Fasting & PP) Both
3	Hemogram	11	Hba1c
4	Hb% _____	12	FBS (Fasting Blood Sugar)
5	SBT-13 _____	13	PGBS (Post Glucose Blood Sugar)
6	Elisa for HIV	14	CTMT with Tracing
7	RUA _____	15	Proposal and other documents
8	Chest X-Ray with Plate (PA View)		

16. Questionnaires: _____

17. Others (Please Specify): _____

Remarks of Med Save TPA Services PVT LTD
Authorized Signature





GPS Map Camera

Ghaziabad, Uttar Pradesh, India
9/19a, Judge Colony, Vaishali Extension, Sector 9, Vaishali,
Ghaziabad, Uttar Pradesh 201012, India
Lat 28.652037° Long 77.351734°
12/11/24 10:34 AM GMT +05:30



Google

PERMANENT ACCOUNT NUMBER / PERMANENT ACCOUNT NUMBER
ACKPB7110Q



नाम / NAME
CHANCHAL BHATNAGAR

पिता का नाम / FATHER'S NAME
RAJENDRA SARUP BHATNAGAR



जन्म तिथि / DATE OF BIRTH
29-07-1959

(PRADYOT K. MISRA)

अधिकृत अधिकृत (कंप्यूटर ऑपरेशंस)
DR. RAJNIA KHAN
Commissioner of Income-tax (Computer Operations)

हस्ताक्षर / SIGNATURE

Chanchal Bhatnagar
20-10-98



irine diagnostic

healthpartner

S. No. : 12/NOV/06
Name : MRS CHANCHAL BHATNAGAR
Ref. by : LIFE INSURANCE CORPORATION
Date : 12-11-2024
AGE : 65Years
SEX : FEMALE

B I O C H E M I S T R Y

Test	Result	Units	Normal Range
FASTING BLOOD SUGAR	95	mg/dl.	(60-110)
TOTAL BILIRUBIN	0.62	mg/dl.	(0.1-1.2)
CONJUGATED (D.Bilirubin)	0.42	mg/dl.	(0.00-0.6)
UNCONJUGATED (I.D.Bilirubin)	0.20	mg/dl.	(0.1-1.0)
TOTAL PROTEIN	6.7	mg/dl.	(6.0-8.3)
ALBUMIN	4.2	mg/dl.	(3.5-5.0)
GLOBULIN	2.5	mg/dl.	(2.3-3.5)
A/G RATIO	1.68		(1.0-3.0)
S.G.O.T. (AST)	28	IU/L	(5.0-34.0)
S.G.P.T. (ALT)	30	IU/L	(5.0-40.0)
GAMMA GT	30	U/L	(9-45)
ALKALINE PHOSPHATASE	138	U/L	(80-200)
URIC ACID	5.8	mg/dl.	(4.4-7.2)
SERUM CHOLESTEROL	175	mg/dl.	(150-200)
HDL CHOLESTEROL	45	mg/dl.	(30-63)
S. TRIGLYCERIDES	130	mg/dl.	(60-160)
LDL	121	mg/dl.	(UPTO-150)
VLDL	38	mg/dl.	(23-45)
SERUM CREATININE	0.72	mg%	(0.6-1.2)
BUN	12	mg/dl	(02-18)

8595347044

irinediagnostic@gmail.com

DD-28 KALKAJI DELHI :- 110019



DR. SHILPI GUPTA
M.B.B.S.MD(Path) 64715
Consultant Pathologist

S. No. : 12/NOV/06
Name : MRS CHANCHAL BHATNAGAR AGE : 65Years
Ref. by : LIFE INSURANCE CORPORATION SEX : FEMALE
Date : 12-11-2024

H A E M A T O L O G Y

Test	Result	Units	Normal Range
Hemoglobin	12.1	gm%	12-16

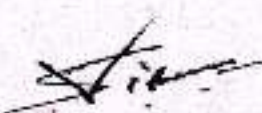

DR. SHILPI GUPTA
M.B.B.S.MD(Path) 64715
Consultant Pathologist

8595347044

irinediagnostic@gmail.com

DD-23 KALKAJI DELHI :- 110019

S. No. : 12/NOV/06
Name : MRS CHANCHAL BHATNAGAR AGE : 65Years
Ref. by : LIFE INSURANCE CORPORATION SEX : FEMALE
Date : 12-11-2024

S E R O L O G Y

**Test Name : Human Immunodeficiency
HIV I & II (ELISA METHOD)

Result : "Non-Reactive"

Normal-Range : "Non-Reactive"

**Test Name : Hepatitis B Surface
Antigen (HbsAg)

Result : "Non-Reactive"

Normal-Range : "Non-Reactive"

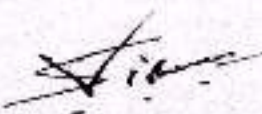

DR. SHILPI GUPTA
M.B.B.S.MD(Path) 64715
Consultant Pathologist

8595347044

irinediagnostic@gmail.com

DD-23 KALKAJI DELHI :- 110019

S. No. : 12/NOV/06
Name : MRS CHANCHAL BHATNAGAR AGE : 65Years
Ref. by : LIFE INSURANCE CORPORATION SEX : FEMALE
Date : 12-11-2024

URINE EXAMINATION

PHYSICAL EXAMINATION

COLOUR	YELLOW
REACTION	ACIDIC
APPEARANCE	CLEAR
ALBUMIN	NIL
SUGAR	NIL
SPECIFIC GRAVITY	1.016

CHEMICAL EXAMINATION

ALBUMIN	NIL
SUGAR	NIL
ACETONE	NIL
BLOOD	NIL
BILE SALT	NIL
BILE PIGMENT	NIL
UROBILINOGEN	NIL

MICROSCOPIC EXAMINATION

PUS CELLS	2-3/HPF
EPITHELIAL CELLS	2-3/HPF
RBC	NIL /HPF
BACTERIA	NIL
CASTS	NIL
CRYSTALS	NIL
OTHERS	NIL



Shilpi Gupta
DR. SHILPI GUPTA
M.B.B.S.MD(Path) 64715
Consultant Pathologist

8595347044

irinediagnostic@gmail.com

DD-23 KALKAJI DELHI :- 110019

ANNEXURE II - 1
LIFE INSURANCE CORPORATION OF INDIA

Form No. LIC03 - 002

ELECTROCARDIOGRAM

Zone Division Branch
Proposal No. - 6544
Agent/D.O. Code: Introduced by: (name & signature)
Full Name of Life to be assured: CHAM CHAL BHATNAGAR
Age/Sex : 65 Y/F
Instructions to the Cardiologist:

- Please satisfy yourself about the identity of the examiners to guard against impersonation
- The examinee and the person introducing him must sign in your presence. Do not use the form signed in advance. Also obtain signatures on ECG tracings.
- The base line must be steady. The tracing must be pasted on a folder.
- Rest ECG should be 12 leads along with Standardization slip, each lead with minimum of 3 complexes, long lead II. If I-III and AVI shows deep Q or T wave change, they should be recorded additionally in deep inspiration. If V1 shows a tall R-Wave, additional lead V4R be recorded.

DECLARATION

I hereby declare that the foregoing answers are given by me after fully understanding the questions. They are true and complete and no information has been withheld. I do not know that these will form part of the proposal dated _____ given by me to LIC of India.

Witness

Signature or Thumb Impression of L.A.

Chetal Bhatnagar



Note : Cardiologist is requested to explain following questions to L.A. and to note the answers thereof.

- Have you ever had chest pain, palpitation, breathlessness at rest or exertion? Y/N
- Are you suffering from heart disease, diabetes, high or low Blood Pressure or kidney disease? Y/N
- Have you ever had Chest X-Ray, ECG, Blood Sugar, Cholesterol or any other test done? Y/N

If the answer/s to any/all above questions is 'Yes', submit all relevant papers with this form.

Dated at DELHI on the day of 19/11/2024 2023

Signature of L.A.
Chetal Bhatnagar

Signature of the Cardiologist
Name & Address
Qualification Code No.

Dr. RAJESH KHAN
MBBS, DPMRD
Reg. No. 25508

Clinical findings

(A)

Height (Cm)	Weight (kgs)	Blood Pressure	Pulse Rate
153	54	118/84	76/4

(B) Cardiovascular System

.....

.....

Rest ECG Report:

Position	Supine	P Wave	✓
Standardisation Inv		PR Interval	
Mechanism	✓	QRS Complexes	✓
Voltage	✓	Q-T Duration	✓
Electrical Axis	✓	S-T Segment	✓
Auricular Rate	76/4	T-wave	✓
Ventricular Rate	76/4	Q-Wave	✓
Rhythm	Regular		
Additional findings, if any	Nil		

Conclusion: ECG-NHL

DEVI 2/11/2024

Dated at _____ on the day of _____ 200

Dr. RAINA KHAN
 M.D.S. (MRD)
 Reg. No. 22508

Signature of the Cardiologist
 Name & Address
 Qualification
 Code No.



Chanchal Bhattacharya

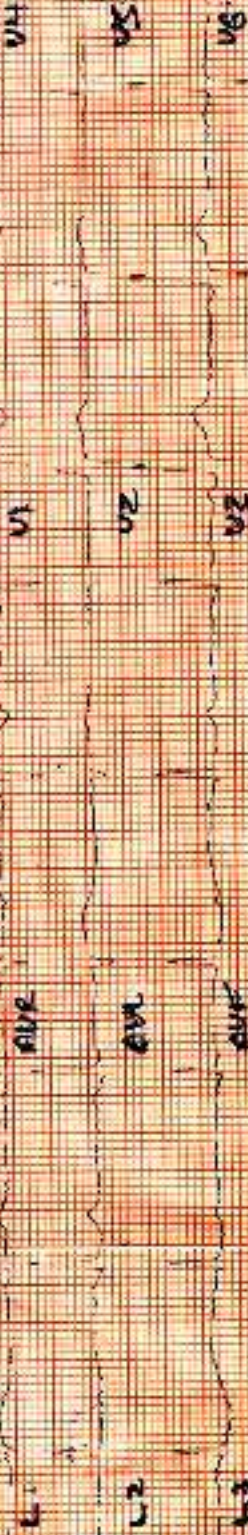

NAME - CHANCHAL BHATTACHARYA

AGE - 65 YVIF

ECG - WNL

DATE - 12/11/24

Dr. RAJMA KHAN
Reg. No. 25508

