

SARDA

CENTRE FOR DIABETES & SELF CARE

NAME: MR. ANIKET DESHPANDE

SEX: Male AGE: 28 Years.

REF. BY : MEDIWHEEL

DATE :08/07/2023

BLOOD SUGAR EXAMINATION

TEST	RESULT		
Fasting Blood Sugar:	81 mg/dl		
Post Meal Blood Suagr Level:	104 mg/dl		
REFERANCE RANGE :	NON DIABETIC	IGT	DIABETIC
FASTING	</=90MG	90-126 mg %	>/=126mg %
POSTMEAL	</=140mg	140-200mg%	>/=200mg

D.S.R. SARDA

M.D. Reg. No.56462

SARDA CENTRE FOR DIABETES & SELF CARE

4, Vyanktesh Nagar, Jalna Road, Aurangabad

M.D.(Pathology) Ph. 2334858

SARDA

CENTRE FOR DIABETES & SELF CARE

NAME: MR. ANIKET DESHPANDE

SEX: Male AGE: 28 Years.

REF. BY : MEDIWHEEL

DATE :08/07/2023

COMPLETE BLOOD COUNT

TEST	RESULT	NORMAL RANGE
WBC COUNT	5700 /cumm	4.0 - 11.0 x 10 ³ /cumm
Haemoglobin:	14.3 g%	13.0 - 18.0 g%
Platelets:	2,29000 /cumm	1,50,000 - 4,50,000 / cumm
Red Blood Cells:	5.42 /Mill/ul	4.20 - 6.00 Mill/ul
MCV:	81.5 fL	80.0 - 97.0 fL
MCH:	26.3 pg	26.0 - 32.0 pg
MCHC:	32.4 g/dL	31.0 - 36.0 g/dL
HCT:	44.1 %	37.0 - 51.0 %
Differential Count		
Neutrophils:	54 %	40 - 75 %
Lymphocyte:	33 %	20 - 45 %
Monocytes:	07 %	2 - 10 %
Eosinophills:	06 %	1 - 06 %
Basophills:	00 %	0 - 1 %
ESR:	04 mm at 1 Hr.	Male: 0 - 8 mm at 1 Hr. Female: 0 - 20 mm at 1 Hr.

AGE: YRS

BLOOD GROUP

BLOOD GROUP	:	"A"
R.H.FACTOR	:	POSITIVE

Dr.S R. SARDA

MD Reg. No.66462

SARDA CENTER FOR DIABETES & SELF CARE
Vyankatesh Nagar, Jalna Road, Aurangabad

Dr.Sampat Sarda
M.D.(Pathology)

SARDA

CENTRE FOR DIABETES & SELF CARE

NAME: MR. ANIKET DESHPANDE

SEX: Male AGE: 28 Years.

REF. BY : MEDIWHEEL

DATE :08/07/2023

BLOOD PROFILE

TEST	RESULT	NORMAL
BLOOD UREA N2	10 mg%	5-25 mg %
CREATININE	0.8mg%	0.6-1.4 mg %
BILIRUBIN TOTAL	0.75mg%	0.2-1.0 mg
DIRECT	0.25	0.0-0.3
INDIRECT	0.50	0.3-0.7
S.G.O.T	26 IU/L	15-40 IU/L
S.G.P.T	22 IU/L	15-40 IU/L
ALK PHOSPHATASE	87 IU/L	42-128IU/L
S.PROTEIN TOTAL	7.0gm%	6.0-8.0 gm%
ALBUMIN	3.9gm%	3.2-4.4 gm%
GLOBULINS	3.1gm%	2.3-3.5 gm%
ALB/GLO RATIO	1.2	
G.G.T.P	27	upto50IU
SR.URIC ACID	5.6	3.5-7.0 mg %\$sruric-

Dr.S R. SARDA

M.D Reg. No.66462

RDA CENTER FOR DIABETES & SELF CARE

Vyanktesh Nagar, Jalna Road, Aurangabad

Dr. Sampat Sarda
M.D.(Pathology)

SARDA

CENTRE FOR DIABETES & SELF CARE

NAME: MR. ANIKET DESHPANDE

SEX: Male AGE: 28 Years.

REF. BY : MEDIWHEEL

DATE :08/07/2023

LIPID PROFILE

Serum Cholesterol :	157 mg/dl	130 - 250 mg/dl
HDL Cholesterol:	43 mg/dl	30 - 95 mg/dl
Serum Triglyceride:	107 mg/dl	up to 165 mg/dl
LDL Cholesterol:	92.6 mg/dl	up to 165 mg/dl
VLDL Cholesterol:	21.4 mg/dl	up to 40 mg/dl
LDL. / HDL Cholesterol Ratio:	2.15	Low risk : 0.5 - 3.0 Moderate risk: 3.0 - 6.0 High risk: > 6.0
CHOL./HDL Cholesterol Ratio:	3.65	Low risk : 3.3 - 4.4 Average risk: 4.4 - 7.1 Moderate risk: 7.0 - 11.0 High risk: > 11

Dr. S. R. SARDA

M.D. Reg. No. 66462

RDA CENTRE FOR DIABETES & SELF CARE

Vyanktesh Nagar, Jain Road, Aurangabad

Dr. Sampat Sarda
M.D.(Pathology)

SARDA

CENTRE FOR DIABETES & SELF CARE

NAME: MR. ANIKET DESHPANDE

SEX: Male AGE: 28 Years.

REF. BY : MEDIWHEEL

DATE :08/07/2023

GYCOCYTED HAEMOGLOBIN

TEST	RESULT	NORMAL
HbA1C:	5.1 %	4.7-5.9 %
M.B.G	92.23% mg	70 - 120 mg
INTERPRETATION:		
FOR DIABETIC PATIENT		
Good Control:	6.0 - 7.0 %	
Fair Diabetic Control:	7.0 - 8.0 %	
Unsatisfactory control:	8.0 - 10 %	
Poor Diabetic Control:	Above 10 %	

Dr. S R. SARDA

M.D. Reg. No. 56462

SARDA CENTER FOR DIABETES & SELF CARE

4, Vyanktesh Nagar, Jalna Road, Aurangabad

Dr. Sampat Sarda
M.D.(Pathology)

SARDA

CENTRE FOR DIABETES & SELF CARE

NAME: MR. ANIKET DESHPANDE

SEX: Male AGE: 28 Years.

REF. BY : MEDIWHEEL

DATE :08/07/2023

AGE: YRS

THYROID FUCTION TEST

TEST	RESULT	NORMAL RANGE
Total T 3 :	115.05 ng/ml	60-181 ng/ml
Total T 4 :	8.17 ug/dl	4.87 - 11.72 ug/dl
TSH Ultrasensitive :	2.79 uIU/ml	0.35 -5.5uIU/ml

Dr. S R. SARDA

M.D. Reg. No. 56462

SARDA CENTRE FOR DIABETES & SELF CARE

4, Vyanktesh Nagar, Jalna Road, Aurangabad

Dr. Sampat Sarda
M.D.(Pathology) 2334858

SARDA

CENTRE FOR DIABETES & SELF CARE

NAME: MR. ANIKET DESHPANDE

SEX: Male AGE: 28 Years.

REF. BY : MEDIWHEEL

DATE :08/07/2023

Urine Routine Examination

Physical Examination

Colour:	Pale Yellow
Appearance:	Clear
Reaction:	Acidic
Deposit	Absent

Chemical Examination:

Specific Gravity	1.020
Albumin	Absent
Sugar:	Absent
Acetone:	----
Bile Salts	----
Bile Pigment:	----

Microscopic Examination

RBC :	Absent
Pus Cells:	1-2/HPF
Epihtelial cells:	Absent
Crystals:	Absent
Casts:	Absent

Dr.S R. SARDA

M.D. Reg. No.56462

SARDA CENTER FOR DIABETES & SELF CARE

4, Vyanktesh Nagar, Jalna Road, Aurangabad

Dr. Sampat Sarda
M.D.(Pathology)

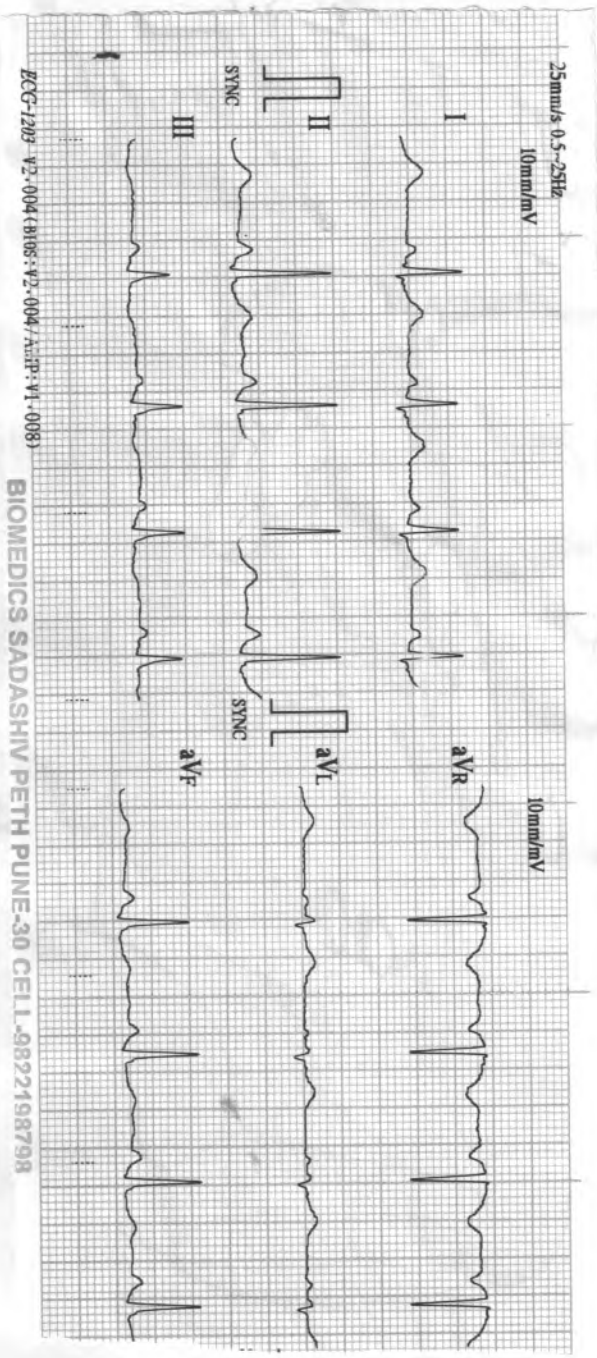

ECG-1203 V2.004 (RHS: V2.004, A:RP: V1.008) BIOMEDICS SADASHIV PETH PUNE-30 CELL-9822198798

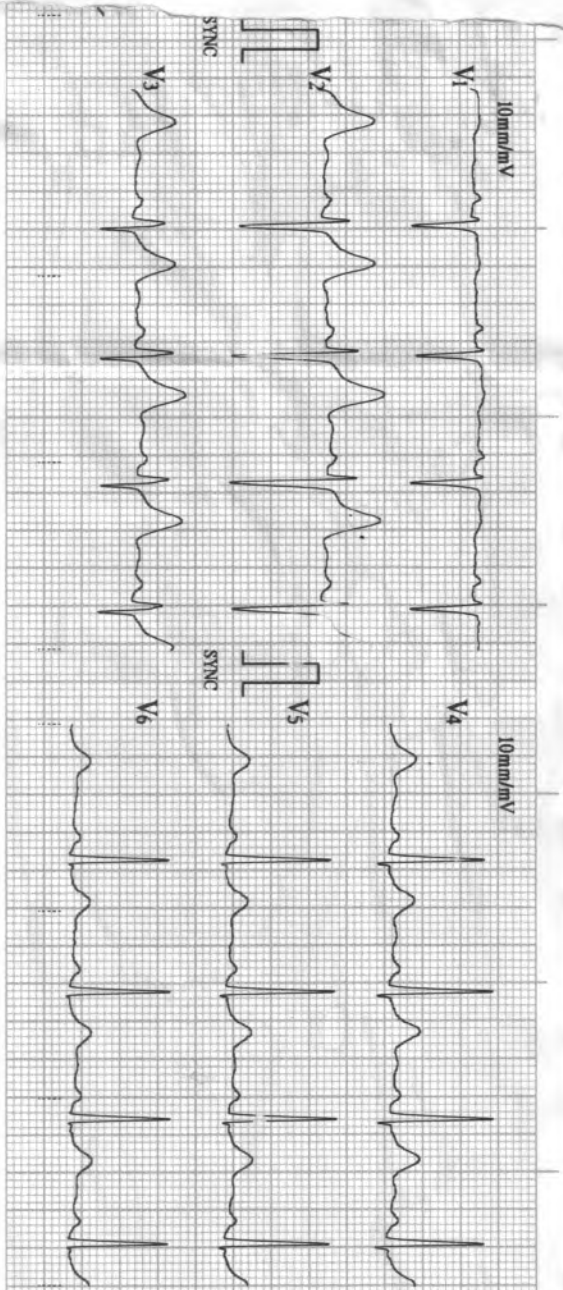

07/08/2023 11:02
ID : 3299

Name: *Dr. N. S. Aniket*
Sex : *32y/M*
Age :

HR	: 85	bpm
R-R	: 702	ms
P-R	: 146	ms
QRS	: 91	ms
QT/QTc	: 351/418	ms
P/QRS/T	: 55/63/34	°
RV5/SV1	: 1.400/0.870	mV
RV5/SV1	: 2.270	mV

Confirm with Physician

DR. A. S. *ASDA*
M.D. (N) (P) (C) (S) (E) (S) (F) (C) (A)
No. 7/578

AREA GEMTER FOR DR. A. S. (S) (E) (S) (F) (C) (A)
Physikdangnagar, Jaina Road, Aurangabad
Phone No. 2330851, 2334888

BIOMEDICS SADASHIV PETH PUNE-30 CELL-982219

SARDA

CENTRE FOR DIABETES & SELF CARE

4, Vyankatesh Nagar, Jaina Road, Aurangabad. Ph. : (0240) 2333851, 2334868.

Name : Mr. Aniket Deshpande Age : 32yr
30/3

CLINICAL SUMMARY :

Weight : _____ Height (Cms) : _____ Blood Pressure : _____

ECG FINDINGS :

Rate : 87/min ORS. Complex : B

Rhythm : B ST Segment : B

Mechanism : B T. Wave : B

Axis : B QT Interval : B

P. Wave : B PR Interval : B

Recommendation : WMS

Date : 8/7/23

Dr. A. S. SARDA
M.D. Reg. 1673570

SARDA CENTRE FOR DIABETES & SELF CARE
Vyankateshnagar, Jaina Road, Aurangabad
Phone No. 2333851, 2334868

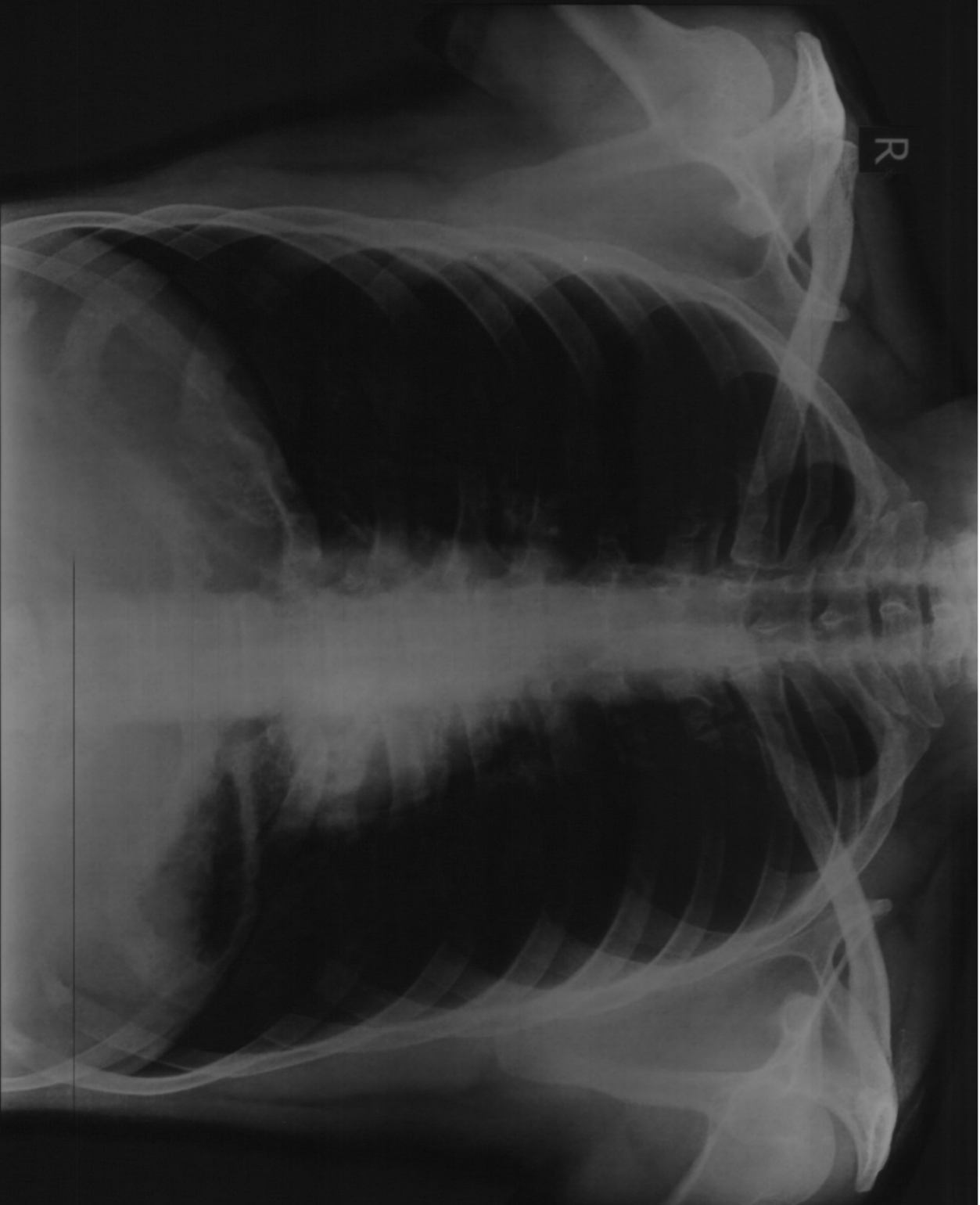

MR ANIKET DESHPANDE Age 32 YRS Male

Chest PA Patient ID

Ref'Dr : DR S SARDAR

Date : 08.07.2023 AM 10:45:28

Ellora Diagnostic Centre, Aurangabad (0240) 2353182

DIGITAL X-RAY
INTERVENTIONAL RADIOLOGY
3D/4D SONOGRAPHY & COLOR DOPPLER
2-D ECHOCARDIOGRAPHY
PERIPHERAL COLOR DOPPLER
HI-SPEED HELICAL C.T. SCAN
C.T. ANGIOGRAPHY
PATHOLOGY LAB. SERVICES

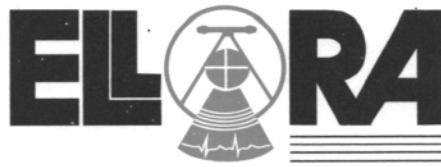

DIAGNOSTIC CENTRE
X-RAY, IMAGING & PATHOLOGY

1, VYANKATESH NAGAR, OPP. SFS
HIGH SCHOOL, JALNA ROAD,
AURANGABAD - 431005
☎ : 0240-2353182, 2325282, 8446100111

Aniket Deshpande

08-07-2023

Ref. by:

CHEST PA VIEW

Trachea central.

Apices are clear.

Both lung fields appeared well pneuamtised and appeared normal.

Both cp angles are clear.

Cardiac silhoutte appeared normal.

**IMPRESSION :
NORMAL CHEST.**

Dr. Gokuldas S. Lahoti

Radiologist

Regd.No.59887

Sarda Center For Diabetes & Endocrine Care
10/10, N. Nagar Rd, Aurangabad

DR. G. S. LAHOTI

M.B.B.S., D.M.R.D.
9850171587

DR. P. A. BARJATYA
M.B.B.S., M.D.
9823344449

DIGITAL X-RAY
INTERVENTIONAL RADIOLOGY
3D/4D SONOGRAPHY & COLOR DOPPLER
2-D ECHOCARDIOGRAPHY
PERIPHERAL COLOR DOPPLER
HI-SPEED HELICAL C.T. SCAN
C.T. ANGIOGRAPHY
PATHOLOGY LAB. SERVICES



DIAGNOSTIC CENTRE
X-RAY, IMAGING & PATHOLOGY

1, VYANKATESH NAGAR, OPP. SFS
HIGH SCHOOL, JALNA ROAD,
AURANGABAD - 431005
☎ : 0240-2353182, 2325282, 8446100111

08-07-2023

Ref. by:

Aniket Deshpande

USG ABDOMEN

LIVER--Liver is normal in size, and revealed normal echotexture.
Intrahepatic biliary radicles and portovenous echocomplex appeared normal.
No e/o any focal solid, cystic, or diffuse parenchymal pathology seen.
Normal cbd and portal vein.

GALLBLADDER --Gallbladder is physiologically distended and appeared normal, no e/o any gallbladder calculus.
Normal gb wall thickness.

SPLEEN--Spleen is normal in size & echogenicity. no e/o focal lesion seen.

PANCREAS--pancreas is normal in size, shape and echotexture. Normal peripancreatic fat planes.
No e/o pancreatic calcification/calculi. normal pancreatic duct.

KIDNEYS--Both kidneys are normal in size, shape, position and revealed normal cortical & medullary echopattern,
No e/o any calculus seen, No e/o hydronephrosis.

No e/o ascitis. no e/o any paraaortic adenopathy..

HIGH FREQUENCY USG.
Normal bowel loop peristalsis & caliber.

UR BLADDER--Urinary bladder is well distended and appeared normal, no e/o any vesical calculus or mass lesion.

No changes of cystitis.

Normal prostate.

IMPRESSION :

NORMAL LIVER, GALL BLADDER, SPLEEN, PANCREAS, BOTH KIDNEYS, .

NORMAL UR BLADDER, PROSTATE.

DR. P. A. BARJATYA
M.B.B.S., M.D.
9823344449

Dr. Gokuldas S. Lahoti
Radiologist
Regd.No.59887
Sarda Center For Diet & Selfcare
4, Vankatesh Nagar, Aurangabad
DR. G. S. LAHOTI
M.B.B.S., D.M.R.D.
9850171587

Name : Mr.Aniket Deshpande

Date : 08/07/ 2023

Age/Sex : 32Yrs/Male

Ref.By: Dr.Sarda Sir

STRESS TEST REPORT

1. Protocol – Bruce.
2. Exercise Time- 9.04 Min.
3. Baseline Heart Rate and Blood Pressure - 90 bpm,BP- 131/79mm of Hg.
4. Mets- 10.20.
5. ST-T Segment Changes – No Significant ST-T Changes.
6. Angina- None.
7. Arrhythmias- None.
8. Other Symptoms – None.
9. Maximal Heart Rate and Blood Pressure – 160 bpm, BP – 171/79 mm of Hg.
- 10.Predicted Maximal Heart Rate Achieved -85%.
- 11.Reason For Termination - Target Heart rate achieved.

CONCLUSION : Stress Test Negative for Exercise Induced Ischemia.

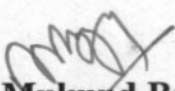
Dr. Mukund Bajaj
D. M. (Cardiology)
Interventional Cardiologist

Dr. Mukund Bajaj
M.D , D.M. (Cardiology)
Reg. No. 2002/03/1761



ASIAN HOSPITAL
MOTIWALA SQUARE
AURANGABAD

Station
Telephone:

EXERCISE STRESS TEST REPORT

Patient Name: Deshpande, Aniket
Patient ID: 37975
Height: 172 cm
Weight: 70 kg

DOB: 06.05.1991
Age: 32yrs
Gender: Male
Race: Asian

Study Date: 08.07.2023
Test Type: --
Protocol: BRUCE

Referring Physician: --
Attending Physician: DR. DEORAO THENGE
Technician: --

Medications:
--

Medical History:
--

Reason for Exercise Test:
--

Exercise Test Summary

Phase Name	Stage Name	Time in Stage	Speed (mph)	Grade (%)	HR (bpm)	BP (mmHg)	Comment
PRETEST	SUPINE	00:09	0.00	0.00	88	131/79	
	STANDING	00:02	0.00	0.00	87		
	HYPERV.	00:05	0.00	0.00	88		
EXERCISE	STAGE 1	03:00	1.70	10.00	115	141/79	
	STAGE 2	03:00	2.50	12.00	133	151/79	
	STAGE 3	03:00	3.40	14.00	160	161/79	
	STAGE 4	00:04	4.20	16.00	157		
RECOVERY		03:55	0.00	0.00	102	171/79	

The patient exercised according to the BRUCE for 9:04 min:s, achieving a work level of Max. METS: 10.20. The resting heart rate of 90 bpm rose to a maximal heart rate of 160 bpm. This value represents 85 % of the maximal, age-predicted heart rate. The resting blood pressure of 131/79 mmHg, rose to a maximum blood pressure of 171/79 mmHg. The exercise test was stopped due to Target heart rate achieved.

Interpretation

Summary: Resting ECG: normal.
Functional Capacity: normal.
HR Response to Exercise: appropriate.
BP Response to Exercise: normal resting BP - appropriate response.
Chest Pain: none.
Arrhythmias: none.
ST Changes: none.
Overall impression: Normal stress test.

Conclusions

Exercise of bruce protocol for 9.04 min.
Target heart rate achieved.
No angina/arrythmias.No ST-T Changes.
Test is negative for induced ischemia.

Aniket Deshpande

Dr. Mukund Bajaj
M.D., D.M. (Cardiology)
No. 2002031751



Deshpande, Aniket
 Patient ID 37975
 08.07.2023
 4:05:19pm

Male 172 cm 70 kg
 32yrs Asian
 Meds:

Test Reason:
 Medical History:

Ref. MD: Ordering MD:
 Technician: Test Type:
 Comment:

BRUCE: Total Exercise Time 09:04
 Max HR: 160 bpm 85% of max predicted 188 bpm HR at rest: 90
 Max BP: 171/79 mmHg BP at rest: 131/79 Max RPP: 24311 mmHg* bpm
 Maximum W orkload: 10.20 METS
 Max. ST: -1.80 mm, 0.00 mV/s in III, EXERCISE STAGE 3 08:50
 Arrhythmia: A:17, PCAP:1
 ST/HR index: 1.95 μ V/bpm
Reasons for Termination: Target heart rate achieved
Summary: Resting ECG: normal. Functional Capacity: normal. HR Response to Exercise: appropriate. BP Response to Exercise: normal resting BP - appropriate response. Chest Pain: none. Arrhythmias: none. ST Changes: none. Overall impression: Normal stress test
Conclusion: Exercise of bruce protocol for 9.04 min. Target heart rate achieved. No angina/arrythmias.No ST-T Changes. Test is negative for induced ischemia.

Phase Name	Stage Name	Time in Stage	Speed (mph)	Grade (%)	Workload (METs)	HR (bpm)	BP (mmHg)	RPP (mmHg*bpm)	VE (l/min)	ST Level (mV)	Comment
PRETEST	SUPINE	00:09	0.00	0.00	1.0	88	131/79	11528	0	0.10	
	STANDING	00:02	0.00	0.00	1.0	87			0	0.05	
EXERCISE	HYPERV.	00:05	0.00	0.00	1.0	88			0	0.05	
	STAGE 1	03:00	1.70	10.00	4.6	115	141/79	16215	0	0.00	
	STAGE 2	03:00	2.50	12.00	7.0	133	151/79	20083	0	-0.55	
	STAGE 3	03:00	3.40	14.00	10.1	160	161/79	25760	0	-0.80	
RECOVERY	STAGE 4	00:04	4.20	16.00	10.2	157			0	-1.35	
		03:55	0.00	0.00	1.0	102	171/79	17442	0	0.05	

GE CardioSoft V6.73 (2)

Unconfirmed

Attending MD: DR. DEORAO THENGE

Page

Deshpande, Aniket
Patient ID: 37975
08.07.2023
4:05:29pm

88 bpm
131/79 mmHg

Linked Medians
PRETEST
SUPINE
00:07

BRUCE
0.0 mph
0.0 %

ASIAN HOSPITA

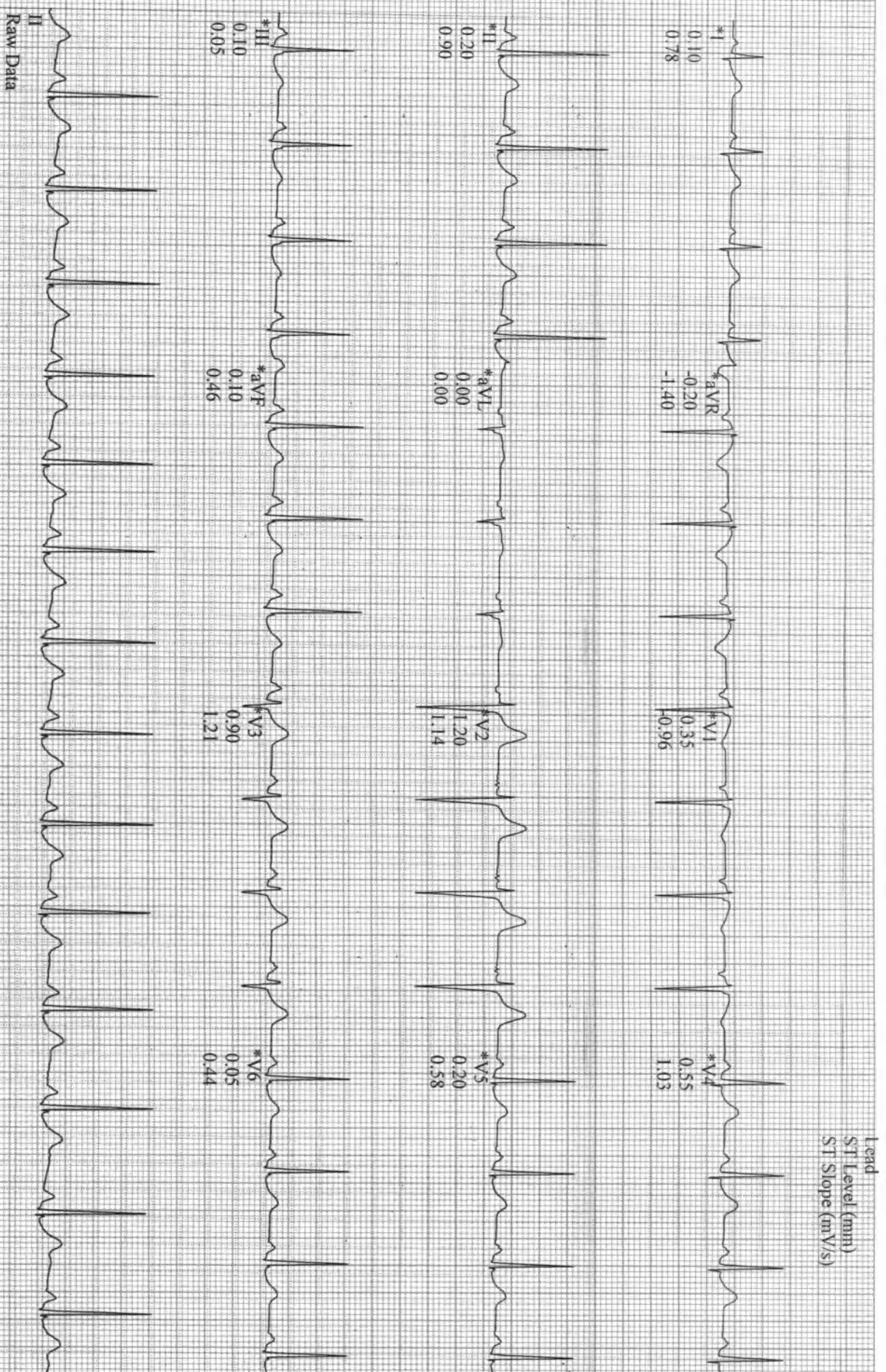

GE CardioSoft V6.73 (2)
25 mm/s 10 mm/mV 50Hz 0.01Hz FRF+ HR(ILV2)

Start of Test: 4:05:19pm

*Computer Synthesized Rhythms

Deshpande, Aniket
Patient ID 37975

08.07.2023
4:05:30pm

88 bpm
131/79 mmHg

Linked Medians
PRETEST
STANDING
00:09

BRUCE
0.0 mph
0.0 %

ASIAN HOSPITA

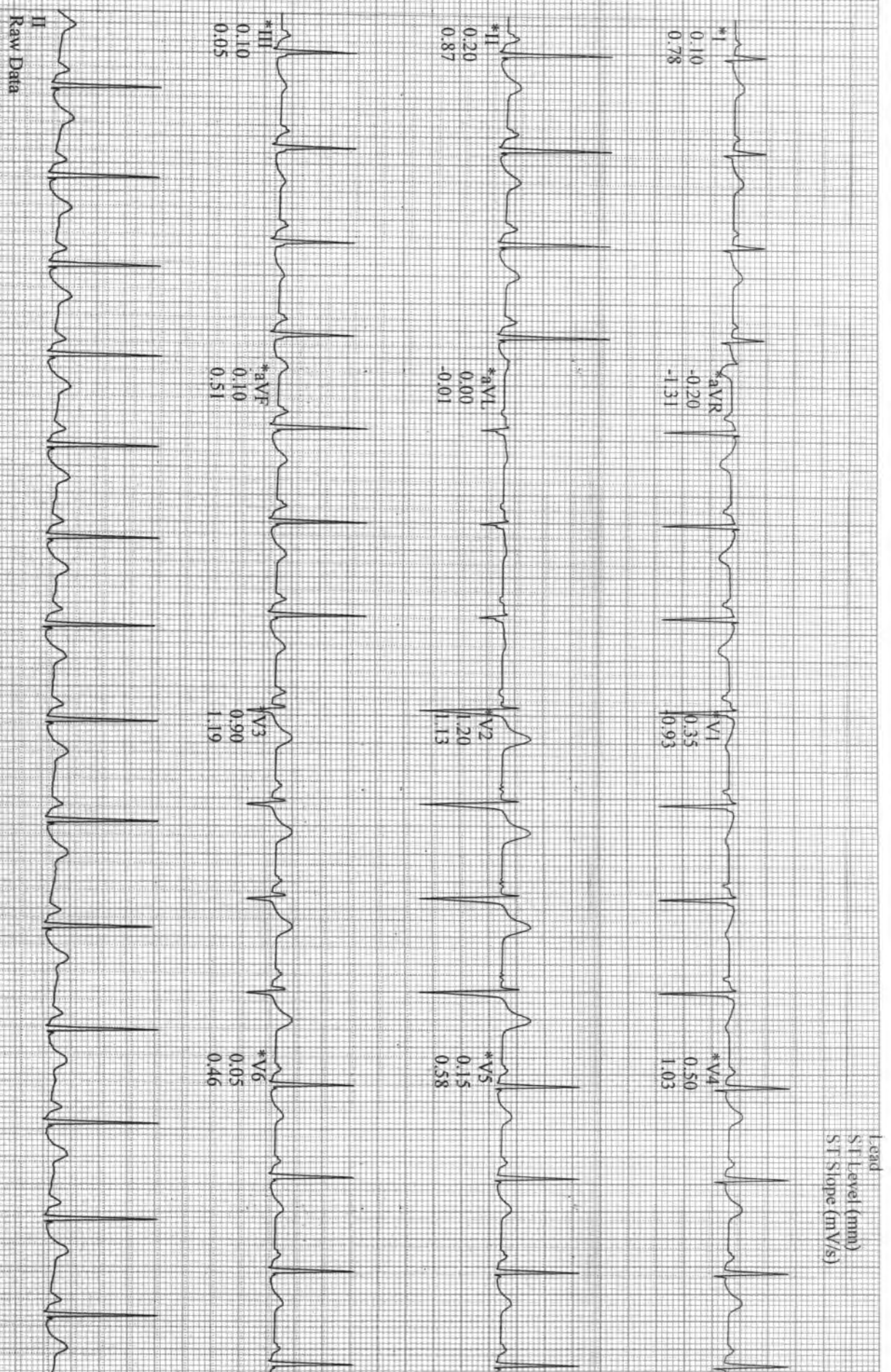

Lead
ST Level (mm)
ST Slope (mV/s)

GE CardioSoft V6.73 (2)
25 mm/s 10 mm/mV 50Hz 0.01Hz FRF+ HR(II,V2)

Start of Test: 4:05:19pm

*Computer Synthesized Rhythms

Deshpande, Aniket

Patient ID 37975

08.07.2023

4:05:32pm

Linked Medians

PRETEST
HYPERV.

87 bpm
131/79 mmHg

BRUCE
0.0 mph
0.0 %

ASIAN HOSPITAL

Lead
SI Level (mm)
ST Slope (mV/s)

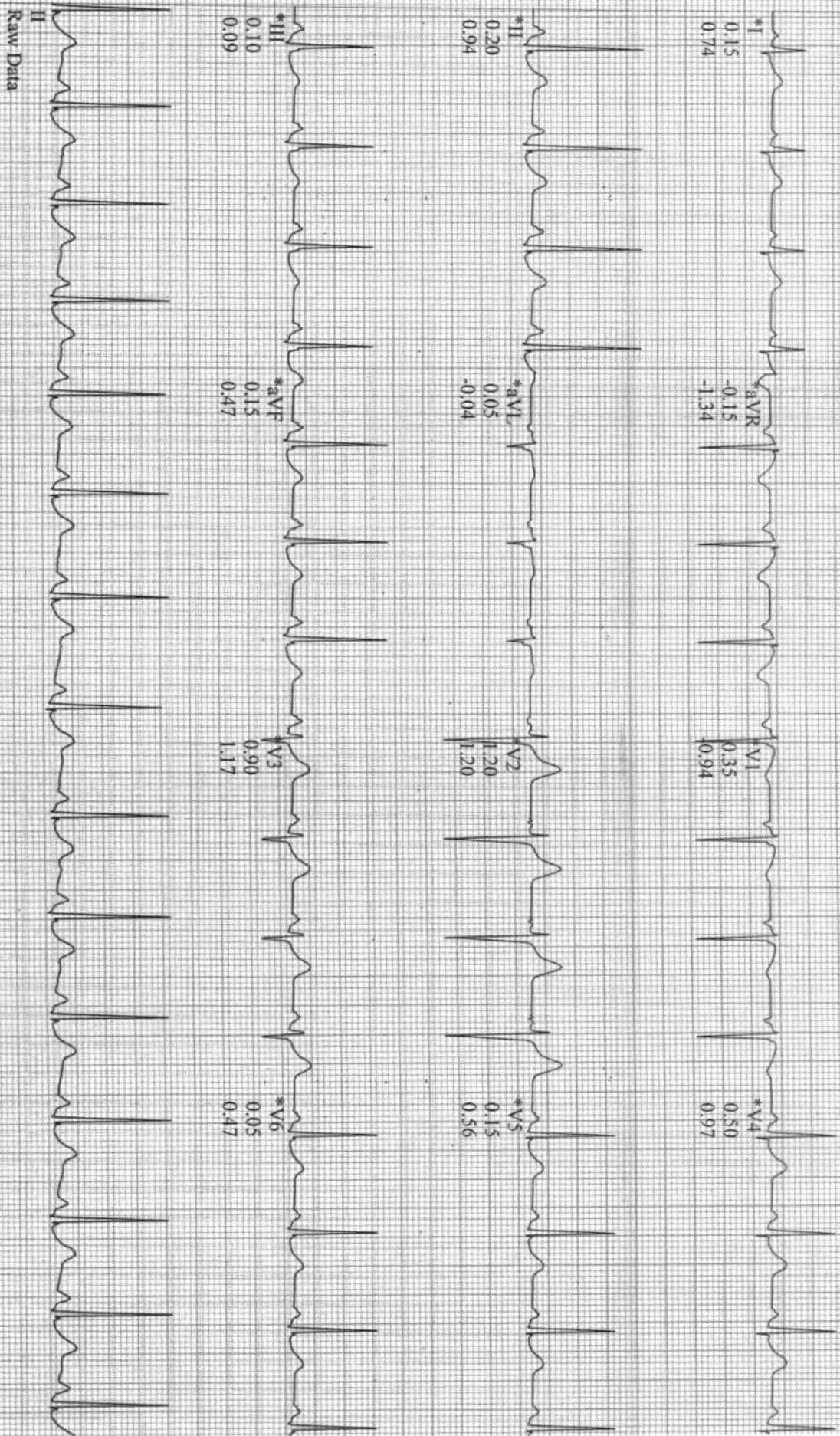

Raw Data

*Computer Synthesized Rhythms

GE CardioSoft V6.73 (2)
25 mm/s 10 mm/mV 50Hz 0.01Hz FRF+ HR(II,V2)

Start of Test: 4:05:19pm

Deshpande, Aniket

Patient ID 37975

08.07.2023

4:08:32pm

12-Lead Report

EXERCISE

STAGE 1

02:50

BRUCE

1.7 mph

10.0%

ASIAN HOSPITAL

Measured at 60ms Post J (10mm/mV)

Auto Points

116 bpm
141/79 mmHg

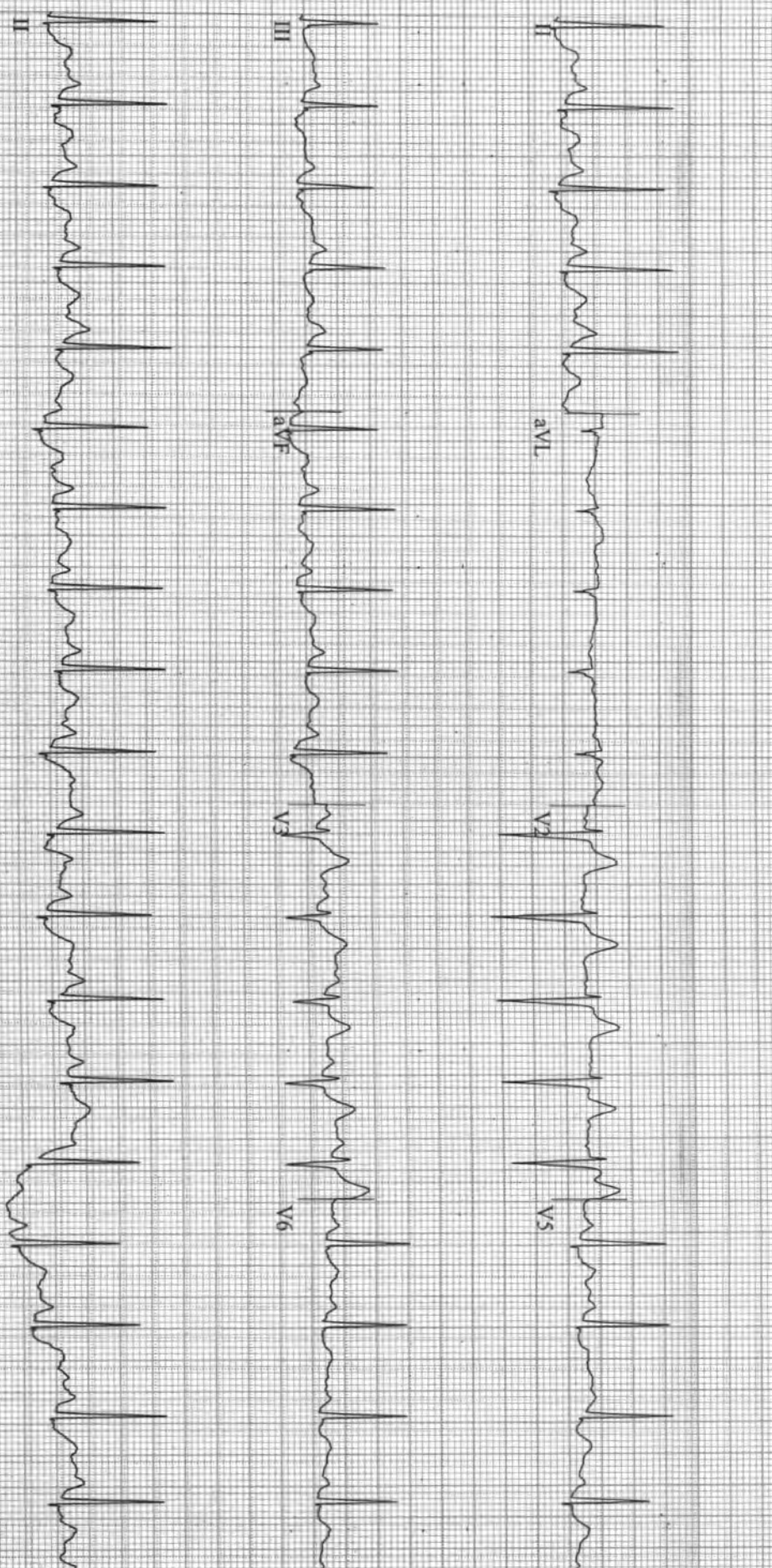
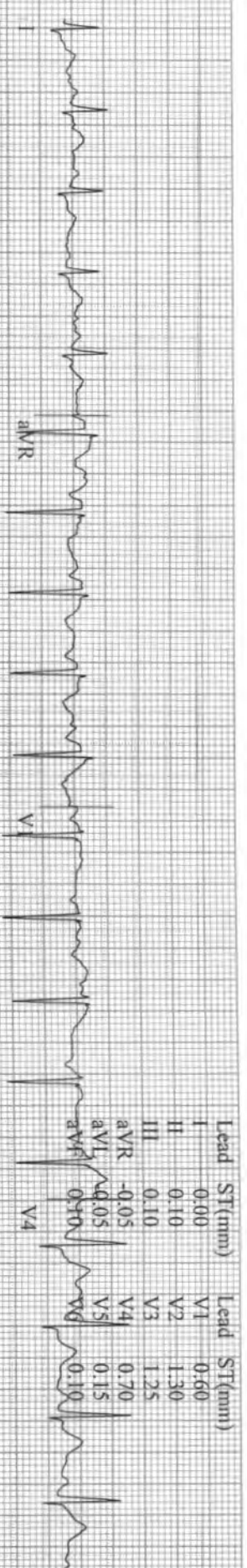

GE CardioSoft V6.73 (2)

25 mm/s 10 mm/mV 50Hz 0.01Hz FRF+ HR(QI, V2)

Start of Test: 4:05:19pm

Deshpande, Aniket

Patient ID 37975

08.07.2023

4:11:32pm

12-Lead Report

EXERCISE

STAGE 2

05:50

BRUCE

2.5 mph

12.0 %

ASIAN HOSPITA

Measured at 60ms Post J (10mm/mV)
Auto Points

131 bpm
151/79 mmHg

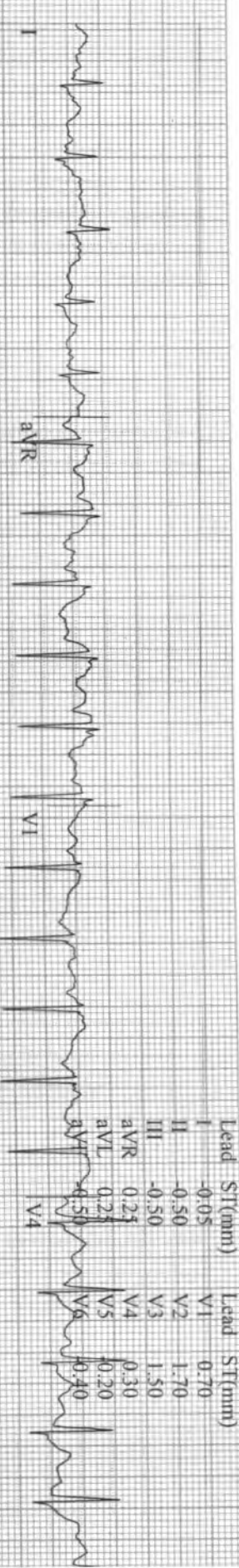

Lead	ST(mV)	Lead	ST(mV)
I	-0.05	V1	0.70
II	-0.50	V2	1.70
III	-0.50	V3	1.50
aVR	0.25	V4	0.30
aVL	0.25	V5	0.20
aVF	0.50	V6	0.40

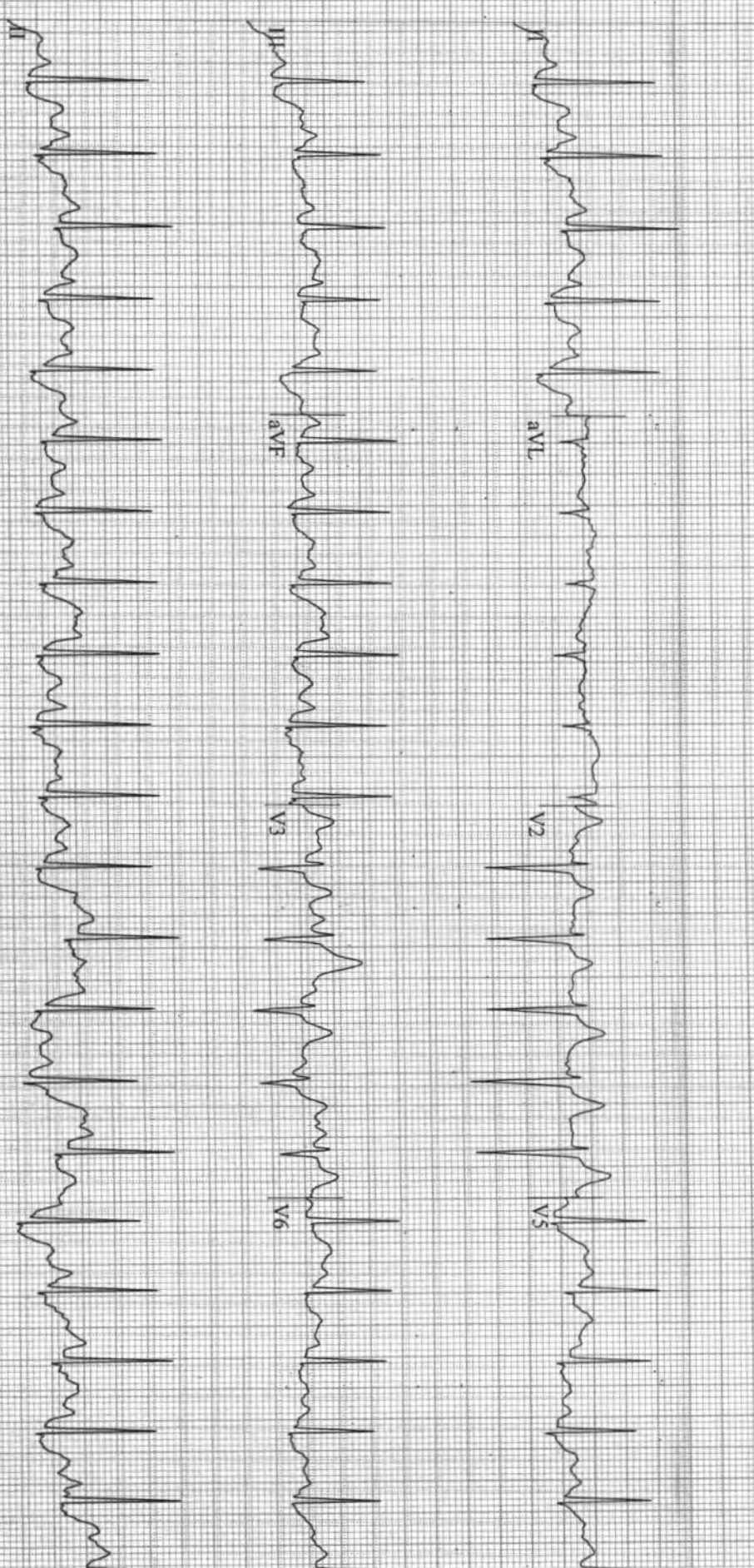

GE CardioSoft V6.73 (2)
25 mm/s 10 mm/mV 50Hz 0.01Hz FRF+ HR(IL,V2)

Start of Test: 4:05:19pm

Page:

Deshpande, Aniket

Patient ID 37975

08.07.2023

157 bpm
161/79 mmHg

12-Lead Report

EXERCISE
STAGE 3

08:50

BRUCE
3.4 mph
14.0%

Measured at 60ms Post J (10mm/mV)
Auto Points

ASIAN HOSPITAL

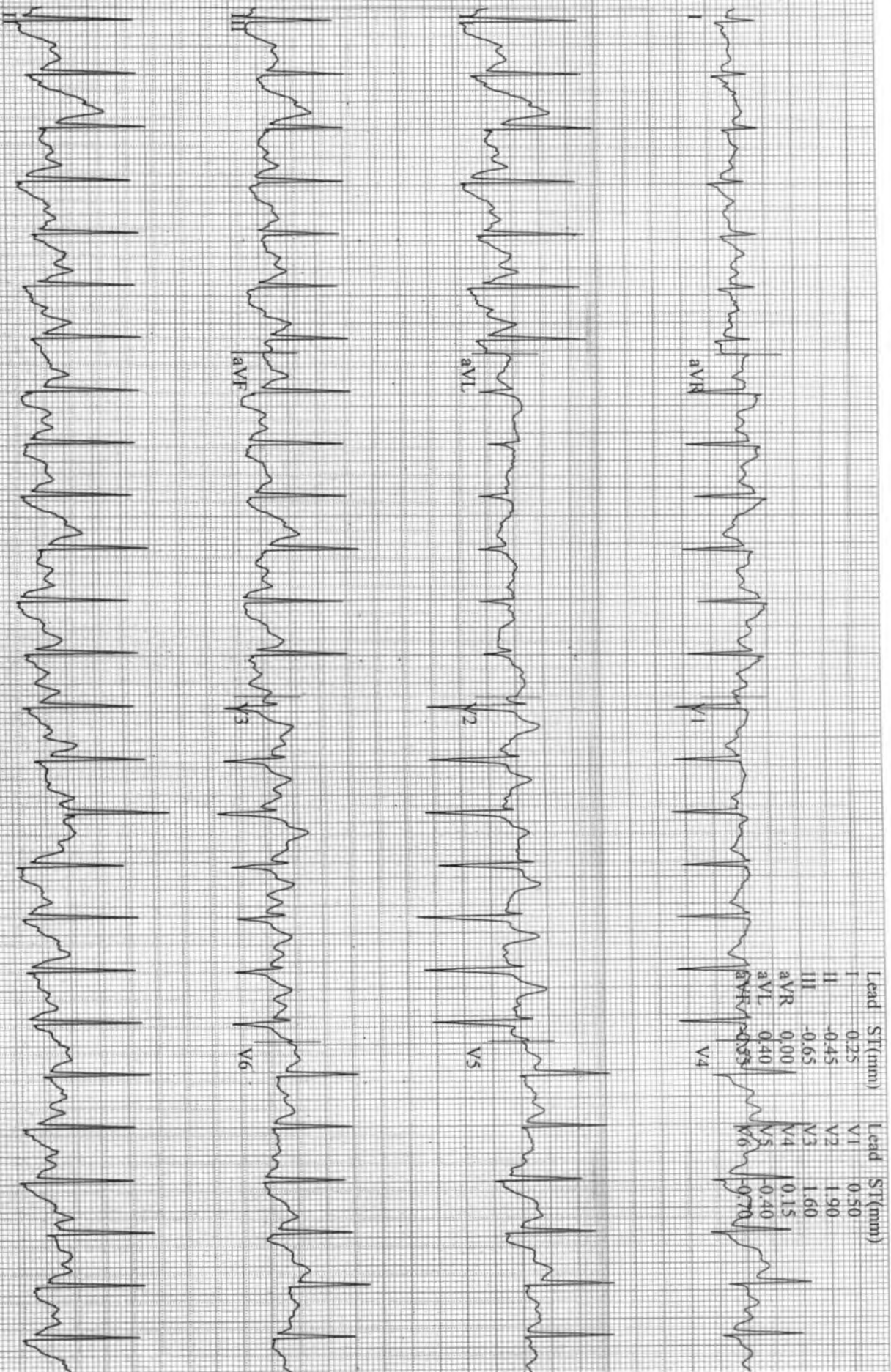

GE CardioSoft V6.73 (2)
25 mm/s 10 mm/mV 50Hz 0.01Hz FRF+ HRGL V2

Start of Test: 4:05:19pm

Deshpande, Aniket

Patient ID 37975

08.07.2023

4:14:46pm

12-Lead Report (PEAK EXERCISE)

EXERCISE

STAGE 4

09:04

BRUCE

4.2 mph

16.0 %

ASIAN HOSPITAL

Measured at 60ms Post J (10mm/mV)

Auto Points

157 bpm
161/79 mmHg

Lead	ST(mV)	Lead	ST(mV)
I	0.30	V1	0.65
II	-0.80	V2	2.25
III	-1.05	V3	1.60
aVR	0.25	V4	0.40
aVL	0.70	V5	0.45
		V6	0.90

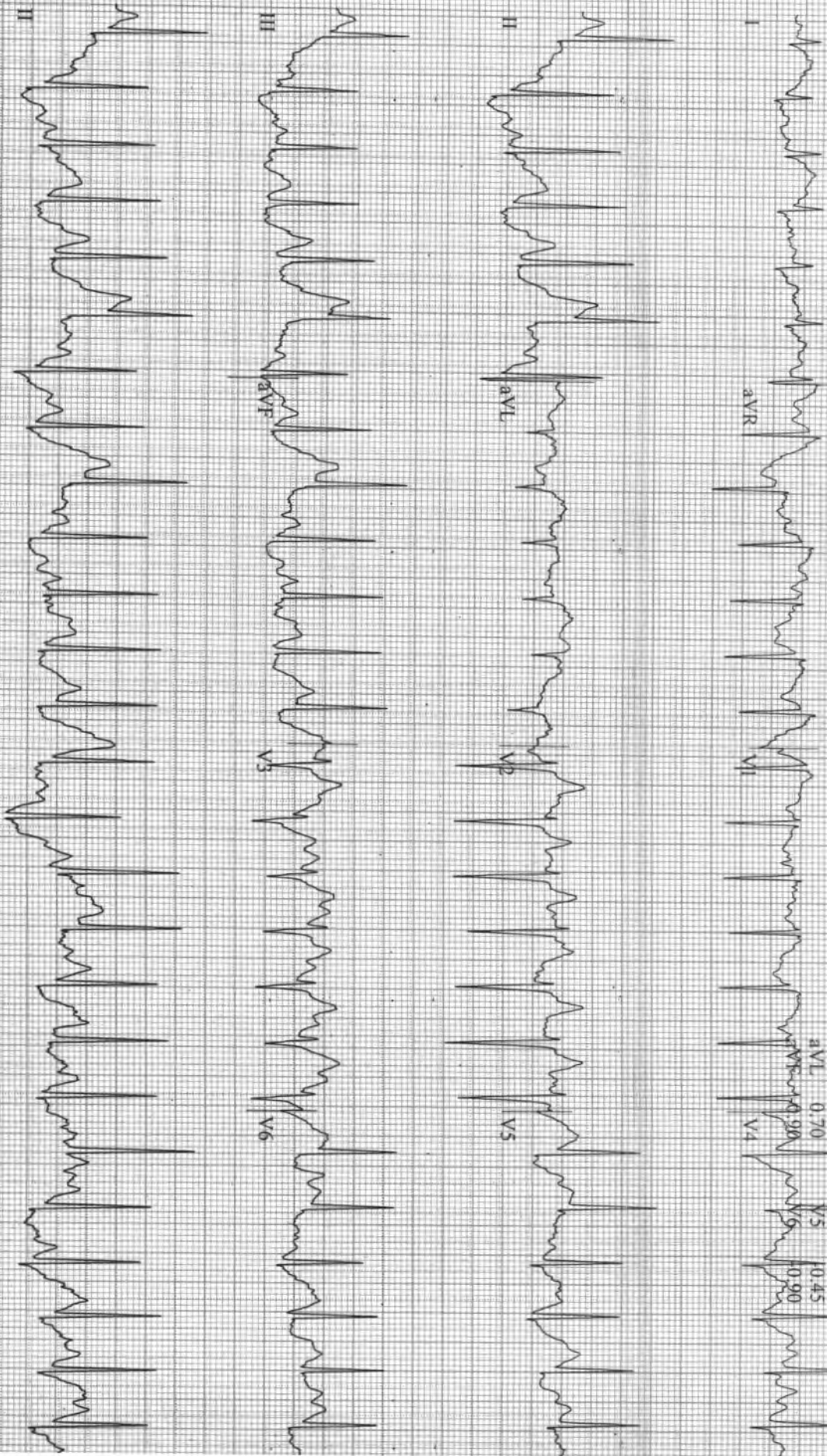

GE CardioSoft V6.73 (2)

A.K. MEDICARE 25 mm/s 10mm/mV 50Hz 0.01Hz FRF+ HR(II,V2)

Start of Test: 4:05:19pm

Page

Deshpande, Aniket

Patient ID 37975

08.07.2023

4:15:36pm

12-Lead Report

RECOVERY

#1

00:50

BRUCE

1.5 mph

0.0 %

ASIAN HOSPITA

Measured at 60ms Post J (10mm/mV)

Auto Points

Lead	ST1(mm)	Lead	ST1(mm)
I	0.35	V1	0.30
II	0.70	V2	1.75
III	0.40	V3	1.35
aVR	-0.55	V4	0.55
aVL	-0.10	V5	0.05
aVF	0.50	V6	0.20

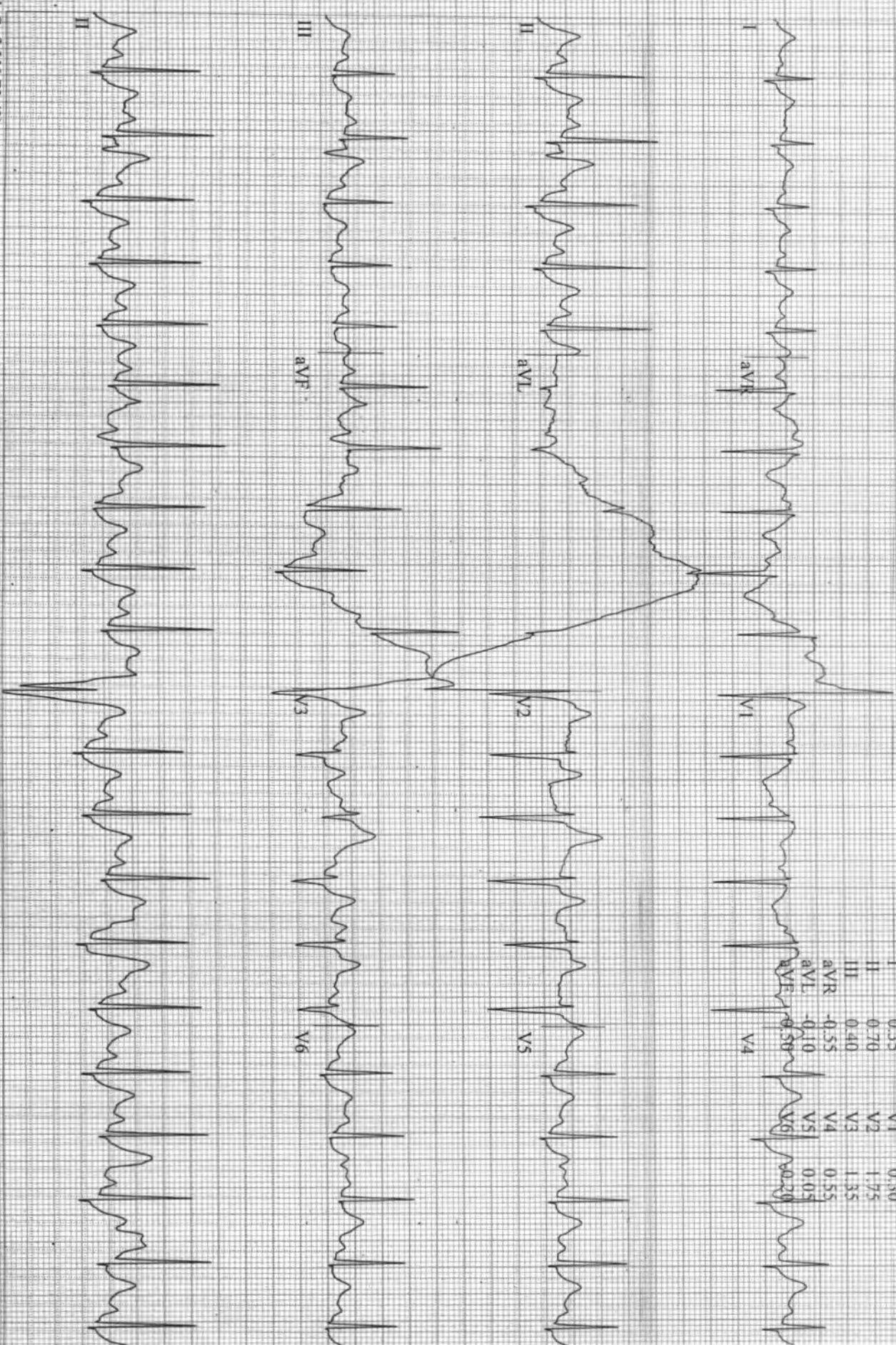

GE CardioSoft V6.73 (2)

25 mm/s 10 mm/mV 50Hz 0.01Hz FRF+ HRCV2.ID

Start of Test: 4:05:19pm

Deshpande, Aniket

Patient ID 37975

08.07.2023

4:16:36pm

12-Lead Report

RECOVERY

#1

01:50

BRUCE

0.0 mph

0.0 %

ASIAN HOSPITAL

Measured at 60ms Post J (10mm/mV)

Auto Points

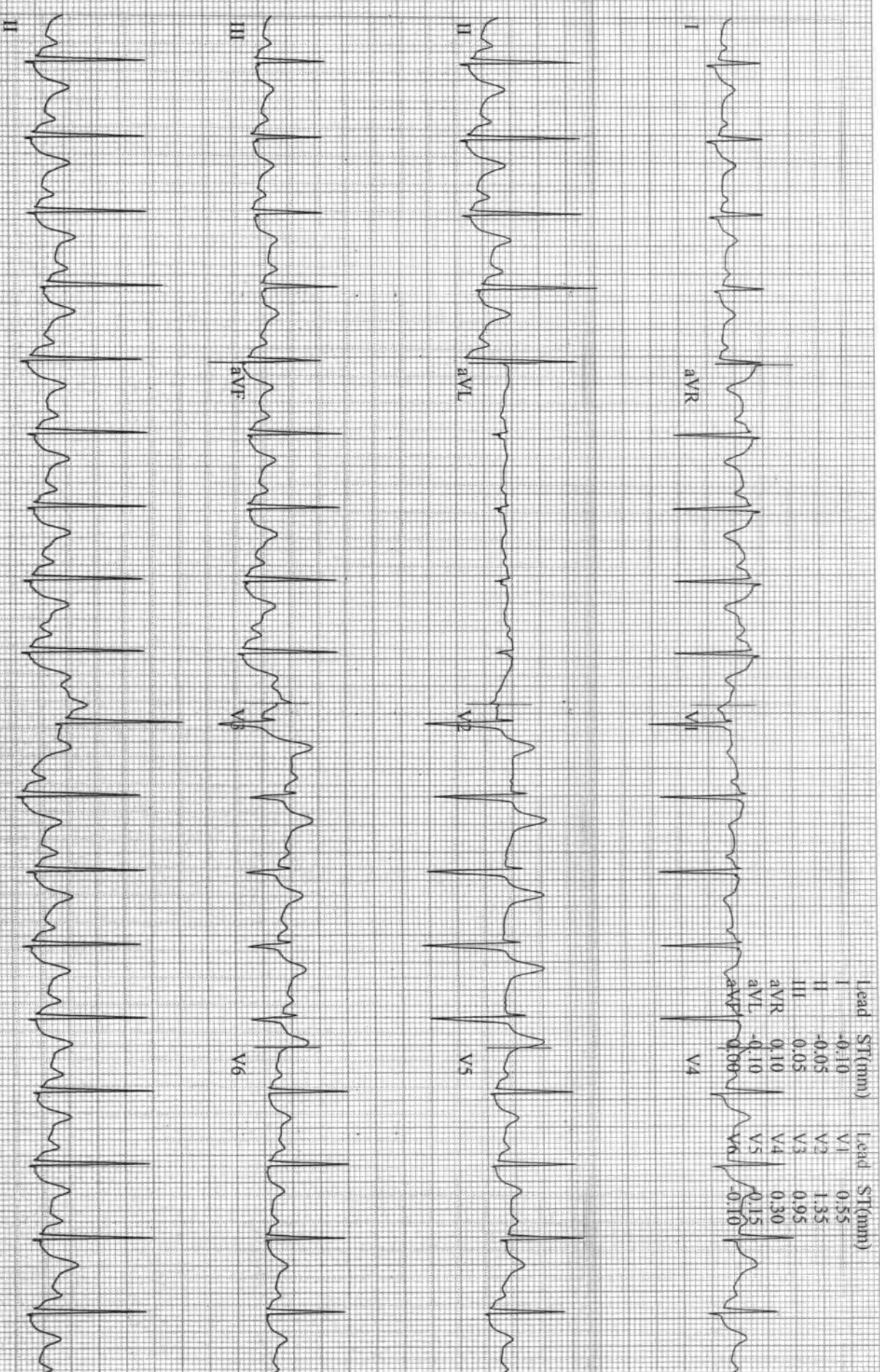

GE CardioSoft V6.73 (2)
25 mm/s 10 mm/mV 50Hz 0.01Hz FRF+ HR(V2,II)

Start of Test: 4:05:19pm

Page

12-Lead Report

Deshpande, Aniket
Patient ID 37975
08.07.2023
4:17:36pm

110 bpm
171/79 mmHg

RECOVERY
#1
02:50

BRUCE
0.0 mph
0.0 %

Measured at 60ms Post J (10mm/mV)
Auto Points

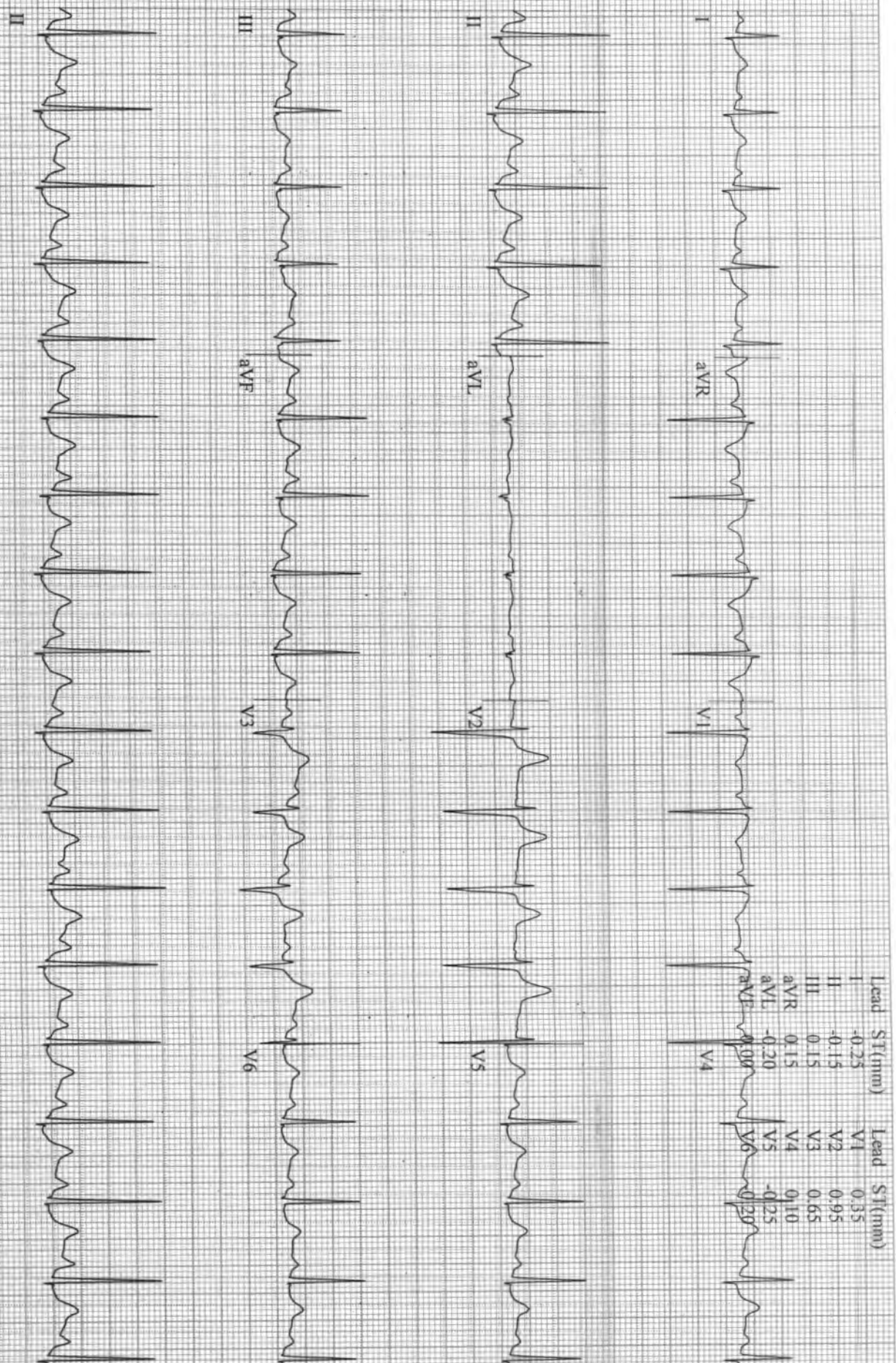

GE CardioSoft V6.73 (2)
25 mm/s 10 mm/mV 50Hz 0.01Hz PRF+ HR(V2,LD)

Start of Test: 4:05:19pm

Deshpande, Aniket
 Patient ID 37975
 08.07.2023
 4:18:36pm

12-Lead Report
 RECOVERY
 #1
 03:50
 102 bpm

BRUCE
 0.0 mph
 0.0 %

Measured at 60ms Post J (10mm/mV)
 Auto Points

ASIAN HOSPITAL

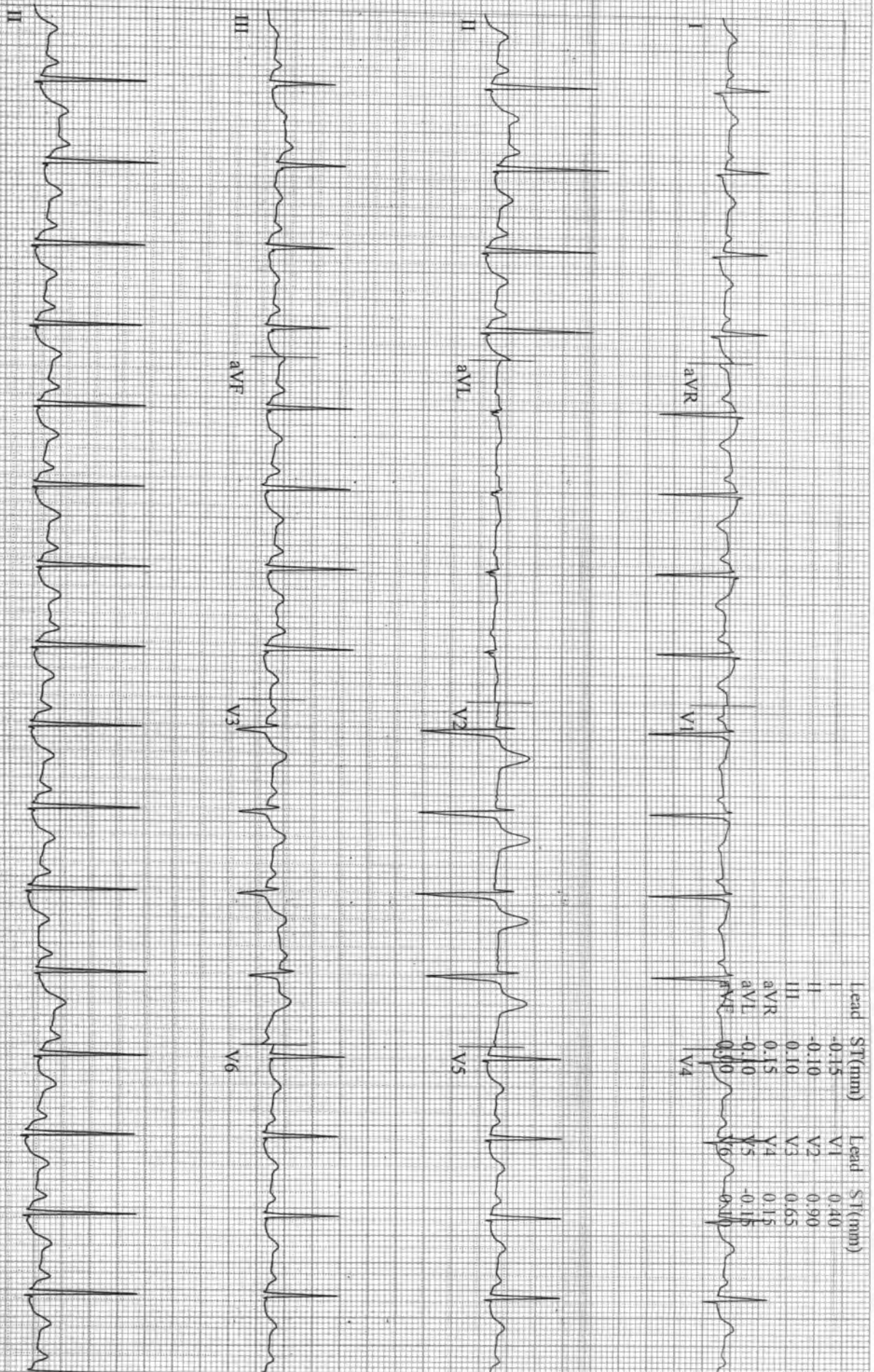

GE CardioSoft V6.73 (2)
 25 mm/s 10 mm/mV 50Hz 0.01Hz FRF+ HR(V2,II)

Start of Test: 4:05:19pm