

भारत सरकार  
GOVERNMENT OF INDIA



Jyoti Sahu  
DOB: 18/08/1988  
Female / FEMALE



3315 2052 4629

**Aadhaar-Aam Admi ka Adhikar**

*J*



भारतीय विशिष्ट पहचान प्राधिकरण  
UNIQUE IDENTIFICATION AUTHORITY OF INDIA

Address:

D/O Suraj Sahu, 136, Kali mandir  
road, Panchpandav, Dahigora,  
Gopalpur, East Singhbhum,  
Jharkhand - 832303

3315 2052 4629

Aadhaar-Aam Admi ka Adhikar

A handwritten signature in blue ink, located at the bottom of the page.

to  
Apollo clinic  
Sir/ma

Dear Sir / Madam

Subj: Not interested for Stool Test,  
and GYE Checkup

I, Jyoti Sahu, who has come for  
Corporate Health Check up, is not  
interested in STOOL TEST.

Not required eyecheckup.

Thanking

  
Jyoti Sahu



Patient Name: MS. JYOTI SAHU  
UHID/MR No.: FSIN.0000015570  
Visit Date: 10.09.2022  
Sample collected on: 10.09.2022  
Ref Doctor: SELF

Age/Gender: 34 Years / Female  
OP Visit No.: FSINOPV18648  
Reported on: 10.09.2022  
Specimen: BLOOD

## DEPARTMENT OF SEROLOGICAL EXAMINATION

<u>TEST NAME</u>	<u>RESULT</u>
<u>Blood Group (A, B &amp; O) &amp; Rh factor</u>	
BLOOD GROUP	"O"
RH TYPE	POSITIVE (+Ve)

Results are to be correlate clinically.

\*\*\* End of the report\*\*\*

Lab Technician / Technologist  
Ranit Bhattacharjee

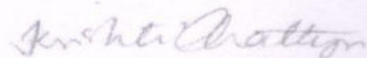

DR. KRISTI CHATTERJEE  
MBBS, MD (PATHOLOGY)  
CONSULTANT PATHOLOGIST



Patient Name: MS. JYOTI SAHU  
UHID/MR No.: FSIN.0000015570  
Visit Date: 10.09.2022  
Sample collected on: 10.09.2022  
Ref Doctor: SELF

Age/Gender: 34 Years / Female  
OP Visit No.: FSINOPV18648  
Reported on: 10.09.2022  
Specimen: BLOOD

**DEPARTMENT OF HAEMATOLOGY**

TEST NAME	RESULT	BIOLOGICAL REFERENCE	UNIT
<b>COMPLETE BLOOD COUNT</b>			
HEMOGLOBIN	11.3	Female 11.5-14.5 Male 12.5-16.5	gm%
Method: Cyanmethemoglobin			
RBC COUNT	4.1	Female 3.8-4.8 Male 4.5-5.5	mill/Cumm
Method: Electronic Impedance			
HEMATOCRIT (PCV)	36.4	Female 36-46 Male 42-52	%
MCV	88.3	83-101 fl	fl
Method: Calculated			
MCH	27.4	27-32 pg	pg
Method: Calculated			
MCHC	31.0	31.5-34.5	%
Method: Calculated			
PLATELET COUNT	1.75	1.5-4.5 lakhs/cu mm	Lakhs/cumm
Method: Electronic Impedance			
TOTAL WBC COUNT (TC)	6,400	4,000-11,000	/cumm
Method: Electronic Impedance			
<b>DIFFERENTIAL COUNT (DC)</b>			
Method: Microscopy			
NEUTROPHIL	57	40-70	%
LYMPHOCYTE	38	20-45	%
MONOCYTE	01	2-8	%
EOSINOPHIL	04	1-4	%
BASOPHIL	00	<1-2	%
ESR	26	Male:12 Female:19	mm/hr
Method: westergreen			

Note: RBC are normocytic with normochromic.

INSTRUMENT USED:

SYSTEMEX (XP 100)

\*Please correlate with clinical conditions.

\*\*\*End of the report\*\*\*

Lab Technician / Technologist  
Ranit Bhattacharjee

*Kristi Chatterjee*

DR. KRISTI CHATTERJEE  
MBBS, MD (PATHOLOGY)  
CONSULTANT PATHOLOGIST



Patient Name: MS. JYOTI SAHU  
UHID/MR No.: FSIN.0000015570  
Visit Date: 10.09.2022  
Sample collected on: 10.09.2022  
Ref Doctor: SELF

Age/Gender: 34 Years / Female  
OP Visit No.: FSINOPV18648  
Reported on: 10.09.2022  
Specimen: BLOOD

**DEPARTMENT OF LABORATORY MEDICINE**

<u>TEST NAME</u>	<u>RESULT</u>	<u>BIOLOGICAL REFERENCE INTERVALS</u>	<u>UNITS</u>
GLUCOSE- (FASTING) Method: (GOD-POD)	86.0	70.0- 110.0	mg/dl
GLUCOSE- (POST PRANDIAL) Method: (GOD-POD)	111.5	80.0- 140.0	mg/dl

**End of the report**  
*Results are to be correlate clinically*

Lab Technician / Technologist  
Ranit Bhattacharjee

*Kristi Chatterjee*

**DR. KRISTI CHATTERJEE**  
MBBS, MD (PATHOLOGY)  
CONSULTANT PATHOLOGIST



Patient Name: MS. JYOTI SAHU  
UHID/MR No.: FSIN.0000015570  
Visit Date: 10.09.2022  
Sample collected on: 10.09.2022  
Ref Doctor: SELF

Age/Gender: 34 Years / Female  
OP Visit No.: FSINOPV18648  
Reported on: 10.09.2022  
Specimen: BLOOD

**DEPARTMENT OF SPECIAL BIOCHEMISTRY**  
**REPORT PREPARED ON PATHOLOGY**

Test Name	Value	Unit	Normal Range
Glycosylated Haemoglobin (HbA1c), HPLC Glycosylated Haemoglobin (HbA1c), HPLC  <i>Methodology: HPLC</i> <i>Instrument Used: Bio-Rad D-10</i>	4.1	%	Excellent Control: <4 Good Control: 4-6 Fair Control : >6-7 Action Suggested: >7-8 Poor Control : >8
Estimated Average Glucose (EAG)	102.0	mg/dL	Excellent Control: 90-120 Good Control: 120-150 Fair Control: > 150-180 Action Suggested: 181-210 Panic Value: >211

**Comment**

- For patients with Hb variant diseases there may be lowering of HbA1c due to low HBA synthesis.
- EAG is value calculated from HbA1c & indicates average glucose level over past three months.

**Factors that interfere with HbA1c Measurement:** Genetic variants (e.g. Hbs trait, HbC trait), elevated fetal hemoglobin (HbF) and chemically modified derivatives of hemoglobin (e.g. carbamylated Hb in patients with renal failure) can affect the accuracy of HbA1c measurements. The effects vary depending on the specific Hb variant or derivative and the specific HbA1c method.

**Factors that affect interpretation of HbA1c Results:** Any condition that shortens erythrocyte survival or decreases mean erythrocyte age (e.g. recovery from acute blood loss, hemolytic anemia) will falsely lower HbA1c test results regardless of the assay method used.

\*\*\*\*\* End Of Report\*\*\*\*\*

Lab Technician / Technologist  
Ranit Bhattacharjee

*Kristi Chatterjee*

**DR. KRISTI CHATTERJEE**  
**MBBS, MD (PATHOLOGY)**  
**CONSULTANT PATHOLOGIST**



Patient Name: MS. JYOTI SAHU  
UHID/MR No.: FSIN.0000015570  
Visit Date: 10.09.2022  
Sample collected on: 10.09.2022  
Ref Doctor: SELF

Age/Gender: 34 Years / Female  
OP Visit No.: FSINOPV18648  
Reported on: 10.09.2022  
Specimen: BLOOD

**DEPARTMENT OF LABORATORY MEDICINE**

<u>TEST NAME</u>	<u>RESULT</u>	<u>BIOLOGICAL REFERENCE INTERVALS</u>	<u>UNITS</u>
<b>LIPID PROFILE</b>			
Triglyceride Method: GPO-POD	75.0	<200	mg/dl
Cholesterol Method: CHO - POD	121.0	Desirable blood cholesterol :< 220 Borderline High: 170.0-199.0 High: > 199.0 mg/dl	mg/dl
HDL CHOLESTEROL [DIRECT] Method: PVS and PEGME Coupled	30.0	30-80mg/dl	mg/dl
LDL CHOLESTEROL [DIRECT] Method: PVS and PEGME Coupled	76.0	<130.0 mg/dl	mg/dl
VLDL CHOLESTEROL	15.0	20-35 mg/dl	mg/dl
CHOLESTEROL: HDL RATIO	4.0		
LDL: HDL RATIO	2.5		

End of the report

Results are to be correlate clinically

Lab Technician / Technologist  
Ranit Bhattacharjee

*Kristi Chatterjee*  
DR. KRISTI CHATTERJEE  
MBBS, MD (PATHOLOGY)  
CONSULTANT PATHOLOGIST





Patient Name: MS. JYOTI SAHU  
UHID/MR No.: FSIN.0000015570  
Visit Date: 10.09.2022  
Sample collected on: 10.09.2022  
Ref Doctor: SELF

Age/Gender: 34 Years / Female  
OP Visit No.: FSINOPV18648  
Reported on: 10.09.2022  
Specimen: BLOOD

**DEPARTMENT OF LABORATORY MEDICINE**

<u>TEST NAME</u>	<u>RESULT</u>	<u>BIOLOGICAL REFERENCE INTERVALS</u>	<u>UNITS</u>
<b>LIVER FUNCTION TEST (PACKAGE)</b>			
BILIRUBIN- TOTAL Method: Daizo	0.58	1.1 Adult	mg/dl
BILIRUBIN- DIRECT Method: Daizo with DPD	0.16	Adult & Children: <0.25	mg/dl
BILIRUBIN- INDIRECT Method: calculated	0.42	0.1-1.0	mg/dl
TOTAL- PROTIEN Method: Photometric UV test	7.10	Adult: 6.6-8.8	gms/dl
ALBUMIN Method: BCG	3.90	3.5-5.2	gms/dl
GLOBULIN Method: calculated	3.20	1.8-3.0	gms/dl
A:G Ratio	1.21:1		
SGOT/AST Method: IFCC WITHOUT P5P	20.0	up to 45	U/L
SGPT/ALT Method: IFCC WITHOUT P5P	16.6	up to 40	U/L
ALKA-PHOS Method: PNPP- AMP BUFFER	102.0	Adult: 20-220 Child: 104-380	U/L
GGT [Gamma Glutamyl Transferase]	10.2	7-32	U/L

\*Please correlate with clinical conditions.

\*\*\*End of the report\*\*\*

Lab Technician / Technologist  
Ranit Bhattacharjee

*Kristi Chatterjee*

DR. KRISTI CHATTERJEE  
MBBS, MD (PATHOLOGY)  
CONSULTANT PATHOLOGIST



Patient Name: MS. JYOTI SAHU  
UHID/MR No.: FSIN.0000015570  
Visit Date: 10.09.2022  
Sample collected on: 10.09.2022  
Ref Doctor: SELF

Age/Gender: 34 Years / Female  
OP Visit No.: FSINOPV18648  
Reported on: 10.09.2022  
Specimen: BLOOD

**DEPARTMENT OF LABORATORY MEDICINE**

<u>TEST NAME</u>	<u>RESULT</u>	<u>BIOLOGICAL REFERENCE INTERVALS</u>	<u>UNITS</u>
BLOOD UREA NITROGEN (BUN) Method: Calculated	7.71	8 - 20	mg/ dl
CREATININE Methodology: Jaffe Reaction Instrument Used: FULLY AUTOMATED ANALYZER EM-200	0.67	Male: 0.7-1.4 Female: 0.6-1.2 Newborn: 0.3-1.0 Infant: 0.2-0.4 Child: 0.3-0.7 Adolescent: 0.5-1.0	mg/dl
BUN: CREATININE RATIO	11.5		
URIC ACID Method: Uricase	4.65	Female: 2.6 - 6.0 Male: 3.4 - 7.0	mg/dl

End of the report

*Results are to be correlate clinically*

Lab Technician / Technologist  
Ranit Bhattacharjee

*Kristi Chatterjee*

DR. KRISTI CHATTERJEE  
MBBS, MD (PATHOLOGY)  
CONSULTANT PATHOLOGIST



Patient Name: MS. JYOTI SAHU  
UHID/MR No.: FSIN.0000015570  
Visit Date: 10.09.2022  
Sample collected on: 10.09.2022  
Ref Doctor: SELF

Age/Gender: 34 Years / Female  
OP Visit No.: FSINOPV18648  
Reported on: 10.09.2022  
Specimen: BLOOD

**DEPARTMENT OF LABORATORY MEDICINE**

<u>TEST NAME</u>	<u>RESULT</u>	<u>BIOLOGICAL REFERENCE INTERVALS</u>	<u>UNIT</u>
TSH:THYROID STIMULATING HORMONE-SERUM Method : CLIA	2.65	0.35-5.50	μIU/ml
TOTAL T3: TRI IODOTHYRONINE – SERUM Method : CLIA	1.24	0.87 – 1.78	ng/dl
TOTAL T4: THYROXINE – SERUM Method : CLIA	9.95	8.09 – 14.03	μg/Dl

Comment:

Note :>1. TSH levels are subject to circadian variation, reaching peak levels between 2 - 4.a.m. and at a minimum between 6-10 pm . The variation is of the order of 50% . hence time of the day has influence on the measured serum TSH concentrations  
> 2. Values <0.03 μIU/mL need to be clinically correlated due to presence of a rare TSH variant in some individuals.  
Clinical Use:> Primary Hypothyroidism > Hyperthyroidism > Hypothalamic – Pituitary hypothyroidism  
> Inappropriate TSH secretion > Nonthyroidal illness > Autoimmune thyroid disease  
>Pregnancy associated thyroid disorders > Thyroid dysfunction in infancy and early childhood.

Results are to be correlate clinically .

\*\*\*End of the report\*\*\*

Lab Technician / Technologist  
Ranit Bhattacharjee

*Kristi Chatterjee*  
DR. KRISTI CHATTERJEE  
MBBS, MD (PATHOLOGY)  
CONSULTANT PATHOLOGIST



Patient Name: MS. JYOTI SAHU  
UHID/MR No.: FSIN.0000015570  
Visit Date: 10.09.2022  
Sample collected on: 10.09.2022  
Ref Doctor: SELF

Age/Gender: 34 Years / Female  
OP Visit No.: FSINOPV18648  
Reported on: 10.09.2022  
Specimen: URINE

**CLINICAL PATHOLOGY**

**URINE FOR ROUTINE EXAMINATION**

<u>Test Name</u>	<u>Result</u>	<u>Unit</u>	<u>Method</u>
<b><u>PHYSICAL EXAMINATION</u></b>			
QUANTITY	30	ml	Container Measurement
COLOUR	Straw		Naked Eye Observation
APPEARANCE	Slightly hazy		Naked Eye Observation
REACTION	Acidic		Multiple Reagent Strip
SPECIFIC GRAVITY	1.015		Multiple Reagent Strip
<b><u>CHEMICAL EXAMINATION</u></b>			
BLOOD	Nil		Multiple Reagent Strip
ALBUMIN	Nil		Multiple Reagent Strip / Heat & Acetic Acid
BILE PIGMENT	Nil		Fuchet's Test
BILE SALT	Nil		Hey's Sulphur Test
KETONE BODIES	Nil		Multiple Reagent Strip / Rothera Test
SUGAR	Nil		Multiple Reagent Strip / Benedict
<b><u>MICROSCOPIC EXAMINATION</u></b>			
PUS CELL	2-3	/HPF	Light Microscopy
RBC	Not found	/HPF	Light Microscopy
EPITHELIAL CELL	2-3	/HPF	Light Microscopy
MICRO ORGANISM	Present a few		
Others	Not found		

Note : Any Abnormal Chemical Analysis Rechecked By Respective Manual Method

\*\*\* End of Report\*\*\*

Lab Technician / Technologist  
Madhumita Biswas

*Kristi Chatterjee*

**DR. KRISTI CHATTERJEE**  
MBBS, MD (PATHOLOGY)  
CONSULTANT PATHOLOGIST



<b>NAME: MRS. JYOTI SAHU</b>	<b>AGE: 34 YRS</b>	<b>SEX: FEMALE</b>
<b>REF BY: SELF</b>	<b>MR NO: FSIN-0000</b>	<b>DATE: 10/09/2022</b>

**ULTRASOUND OF WHOLE ABDOMEN**

**LIVER:** Liver is **Enlarged** in size (**16.86 cm**), shape, outline and echotexture. The intrahepatic tubular structures are normal. No focal area of altered echogenicity is noted. The porta hepatis is normal. The common bile duct measures (**4 cm**) in diameter. The portal vein measures (**10 cm**) at porta.

**GALL BLADDER:** Gall bladder is normal. Wall is normal. No calculus or mass is seen within the gall bladder.

**SPLEEN:** It is **Enlarged** in size (**13.11 cm**), Shape, Outline and echotexture. No parenchymal lesion is noted.

**PANCREAS :** It is normal size, shape, outline and echotexture. Pancreatic duct is not dilated.

**KIDNEYS:** kidneys are normal in position, size, shape, outline and echotexture. The cortico medullary differentiation is maintained. No calculus or hydronephrosis is seen.

**RIGHT KIDNEY:** measures – (**9.57 cm**).

**LEFT KIDNEY:** measures –(**11.22 cm**).

**URINARY BLADDER:** It is well distended with normal wall thickness. No calculus or mass is seen within the urinary bladder. The post void residual volume of urine is insignificant.

**UTERUS :** Uterus is normal in size (**8.38cm X 4.06cm X 2.97cm**), shape, outline and echotexture. It is anteverted. No SOL is seen in the myometrium. Uterine cavity is empty. Endometrium thickness is normal. It measures- (**0.35 cm**)

**RIGHT OVARY:** It is normal in size, shape, outline and echotexture. Right ovary measures- (**2.29cm X 1.38cm**).

**LEFT OVARY:** It is normal in size, shape, outline and echotexture. Left ovary measures- (**1.49cm X 1.46cm**).

**IMPRESSION:-**

- HEPATOSPLENOMEGALY.



**A.K.ROY**

M.B.B.S, Dip BMSc, DTM&H (Cal)

Certificate on CEBT Abdomino Pelvic, USG(WBHSU)

<b>NAME: MRS. JYOTI SAHU</b>	<b>MR NO: FSIN-0000</b>	<b>DATE : 10.09.2022</b>
<b>AGE: 34 YRS</b>	<b>SEX: FEMALE</b>	<b>REF BY: SELF</b>

**ECG REPORT**

HR : 80 b/min  
AXIS : NORMAL  
RHYTHM : SINUS  
PR INTERVAL : 0.14 sec  
QT INTERVAL : 0.364sec  
QRS DURATION : 0.108 sec  
T-WAVE : NORMAL

**IMPRESSION:**

- RESTING ECG WITHIN NORMAL LIMITS.

*Shruti Parida Upadhyay*

**DR.S.P.UPADHYAY**  
MBBS,DTDC,M  
Physician & Chest specialist



Patient Name/Mr/s. JYOTI SAHU 34/F

Resting ECG Report

September 10, 2022

QT / QTc : 0.364 / 0.423 Sec

PR Interval: 0.14 sec

RR Interval: 0.74 sec

HR : 80 bpm

BP : 110 / 70 mmHg

Time: 13:22:37

P-QRS-T Axis (50)-(55)-(43) deg

QRS Duration : 0.108 Sec

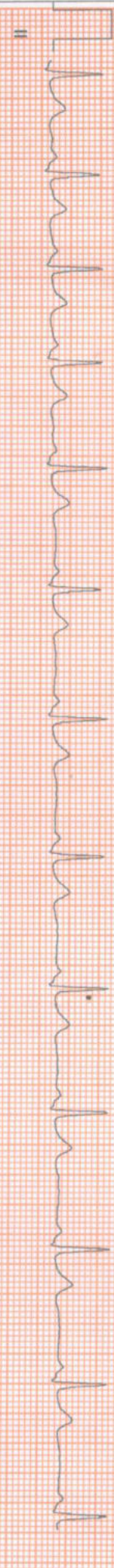
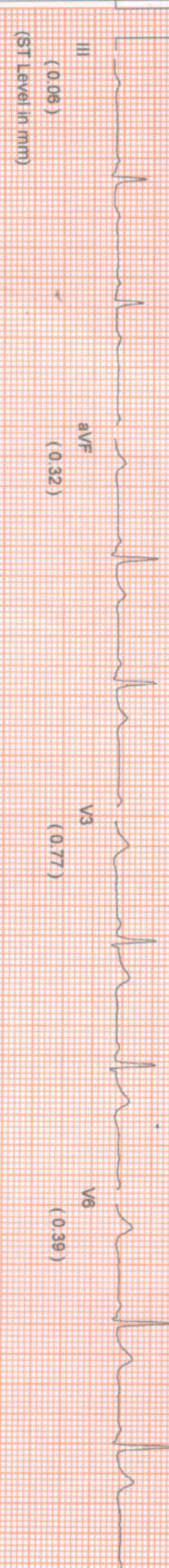
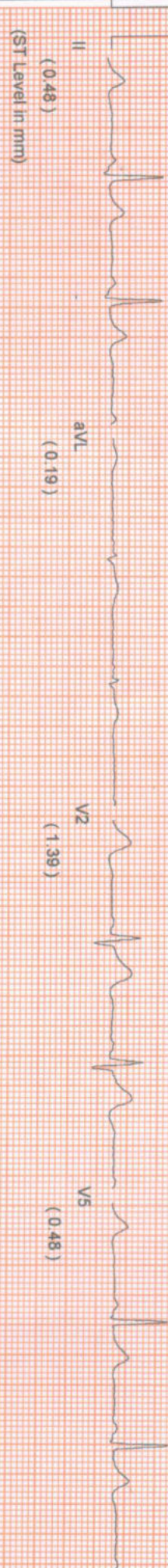
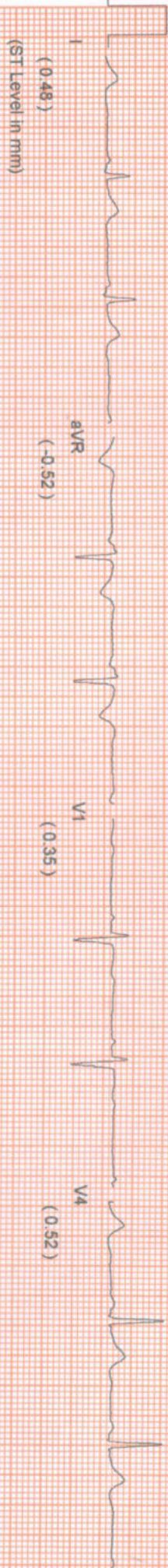

Comments :-

*AV*

## DEPARTMENT OF RADIOLOGY X-RAY OF CHEST (PA) VIEW

MR. NO- FSIN.0000000

SEX-FEMALE

NAME: -JYOTI SAHU

EXAMINATION DATE-10/09/2022

AGE-34YRS

REPORT DATE-10/09/2022

REF DR. SELF

### FINDINGS:

- Bilateral lung fields are clear.
- Tracheal shadow is in the midline.
- Bilateral CP angle are clear
- Both hila appear normal .
- CTR appears normal .
- No definite bone fracture is noted.

*lll*

**DR.ARNAB MANDAL**

MD, Physician, PGDUS (Delhi) CEBT-USG (WBUHS KOLKATA)  
Fellow of Jefferson Ultrasound Radiology and Education Institute  
Philadelphia Ex-Radiology Resident (S.E.Railway)  
Regd.No:72022(WBMC)





PATIENT ID : HEIGHT : 163 CM WEIGHT : 60.00 Kg  
 PATIENT NAME : JYOTI SAHU 34/F  
 PROTOCOL : BRUCE  
 STAGE : Pre-Test  
 ST Levels (mm) / ST Slope (mV/s) measured at 80 ms Post J

PHASE TIME : 00:14 SPEED: 0.0 kmph  
 STAGE DURATION : 00:00 GRADE: 0.0  
 HR : 75 bpm BP : 110 / 70 mm  
 GRS Lead : V5 METs : 1.00

Report time : 02:17 pm

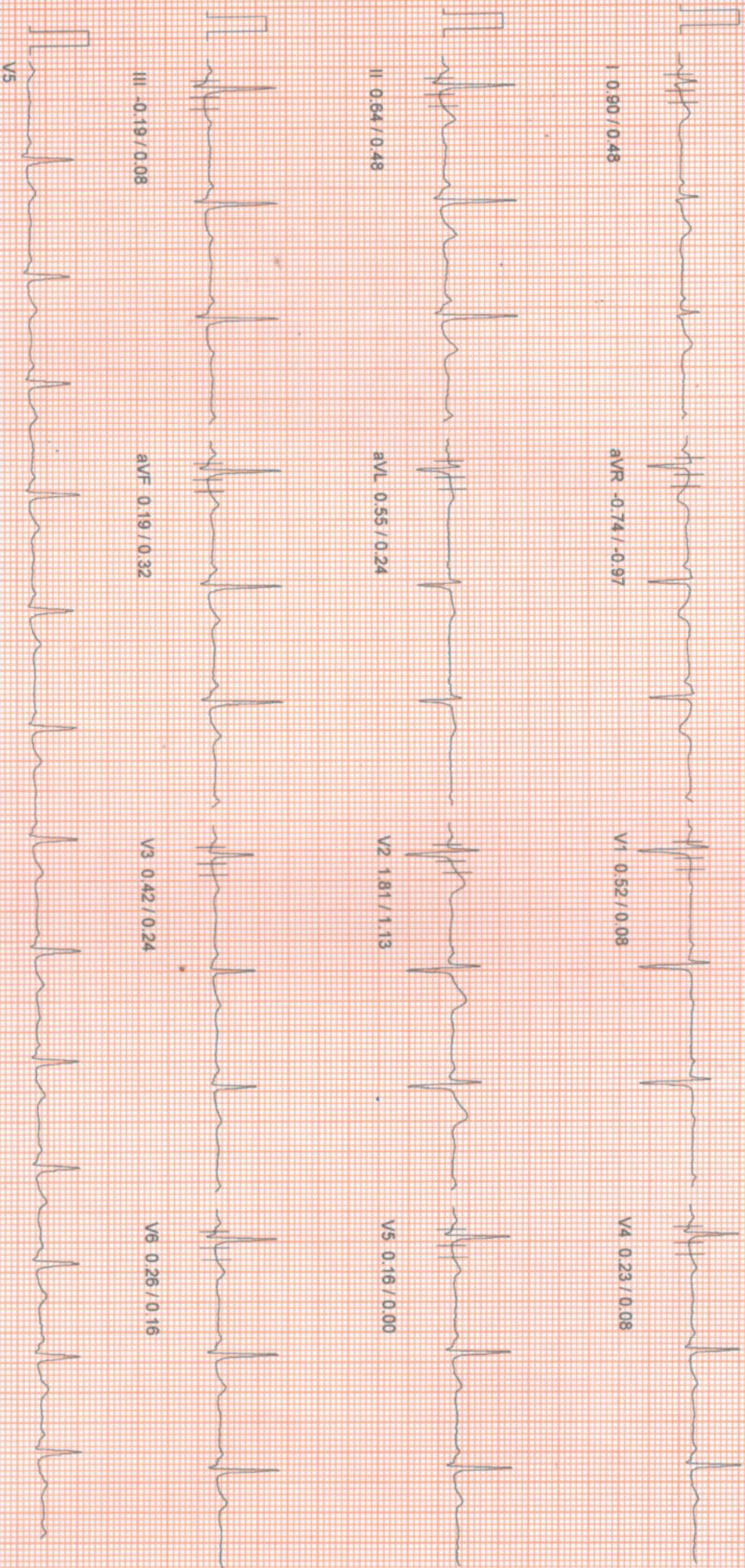

10mm/mv, 25mm/sec  
 100 Hz  
 MASAN (C) ST-Win Standard BL 6.91, Unit Ver 4.20

Linked Median Report

ID : HEIGHT : 163 Cm WEIGHT : 60.00 Kg  
PAT NAME : JYOTI SAHU 34/F  
COLL : BRUCE  
AGE : Supine  
Levels (mm) / ST Slope (mV/s) measured at 80 ms Post J

PHASE TIME : 00:38  
STAGE DURATION : 00:00  
HR : 82 bpm  
QRS Lead : V5  
SPEED : 0.0 kmph  
GRADE : 0.0  
BP : 110 / 70 mm  
METs : 1.00

Report time : 02:17 pm

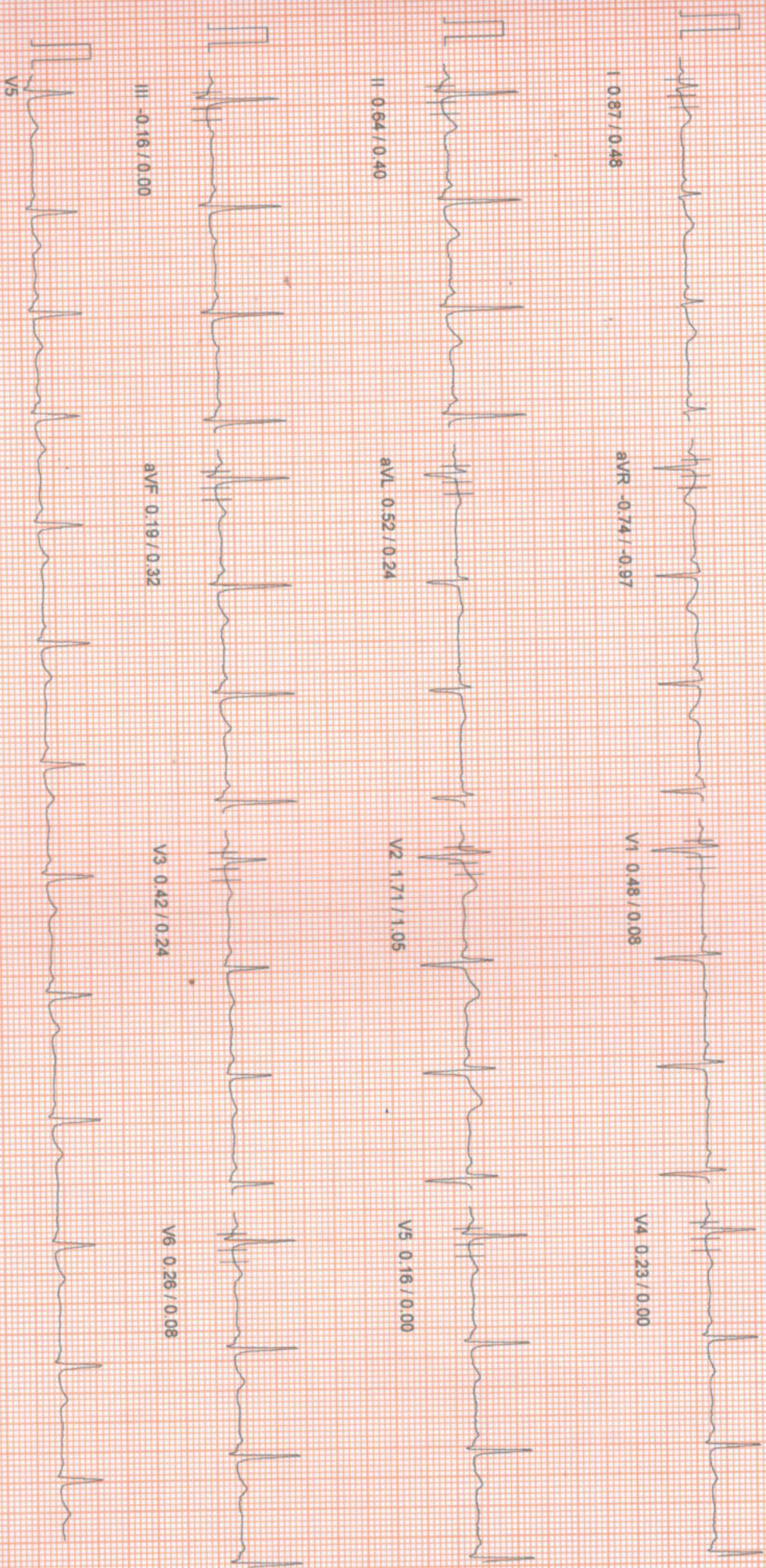

100 Hz  
10mm/mv 25mm/sec  
NASAN (C) ST-Win Standard BL 6.91, Unit Ver 4.20

September 10, 2022 02:16 pm

Linked Median Report

PATIENT NAME : JYOTI SAHU 34/F  
AGE : Standing  
ST Levels (mm) / ST Slope (mV/s) measured at 80 ms Post J

PHASE TIME : 00:54  
STAGE DURATION : 00:00  
HR : 76 bpm  
GRS Lead : V5  
Report time : 02:17 pm  
SPEED: 0.0 kmph  
GRADE: 0.0  
BP : 110 / 70 mm  
METS : 1.00

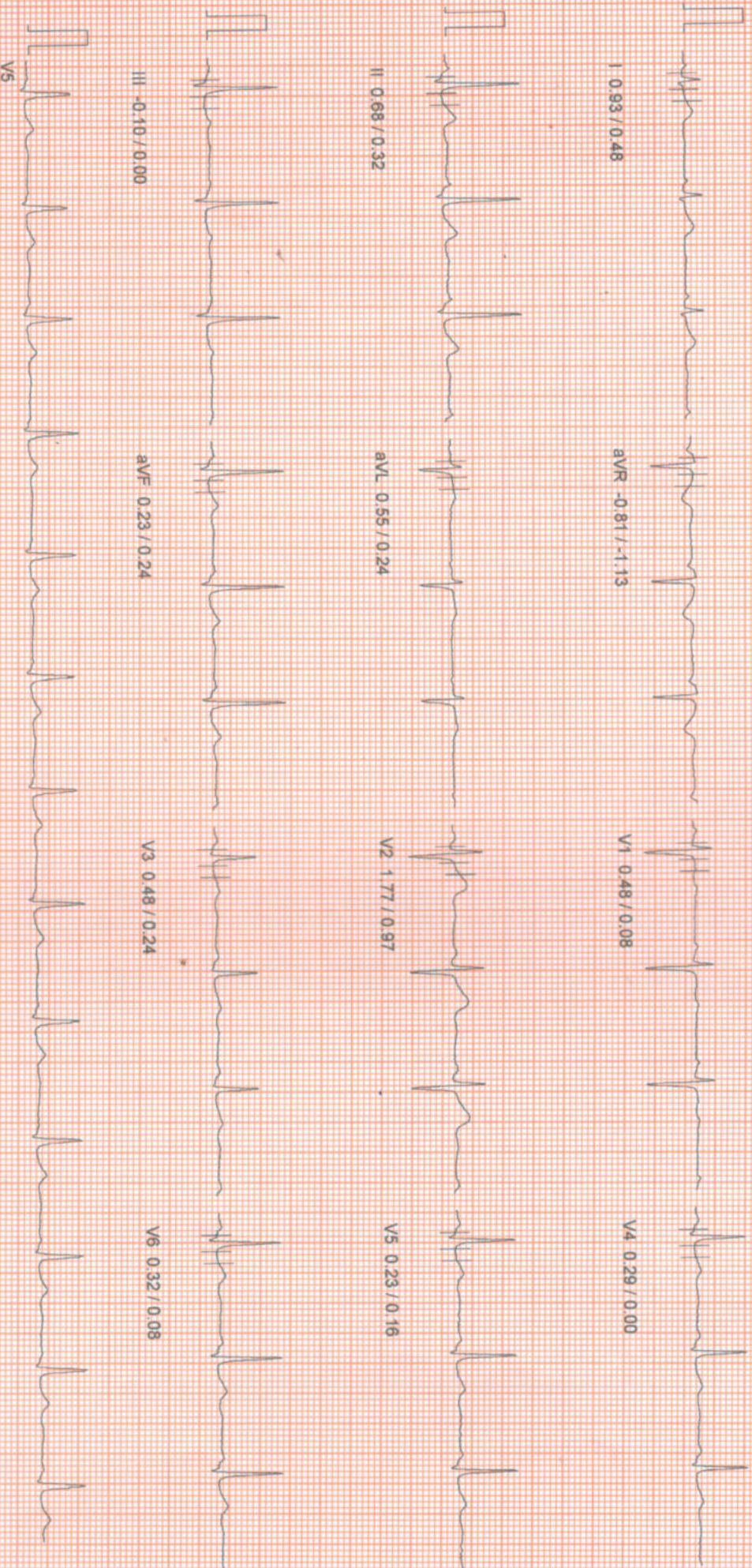

100 HZ

10mm/mv 25mm/sec  
NASAN (C) ST-Win Standard BL 6.91, Unit Ver 4.20

HEIGHT : 163 Cm WEIGHT : 60.00 Kg  
NAME : JYOTI SAHU 34/F  
OL : BRUCE  
ST : Hyperventilation  
(mm) / ST Slope (mV/s) measured at 80 ms Post J

PHASE TIME : 01:05 SPEED: 0.0 kmph  
STAGE DURATION : 00:00 GRADE: 0.0  
HR : 77 bpm BP : 110 / 70 mm  
QRS Lead : V5 METs : 1.00

Report time : 02:17 pm

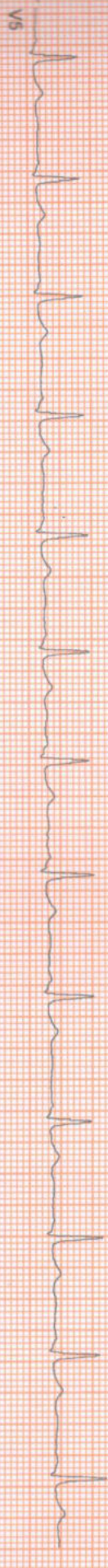
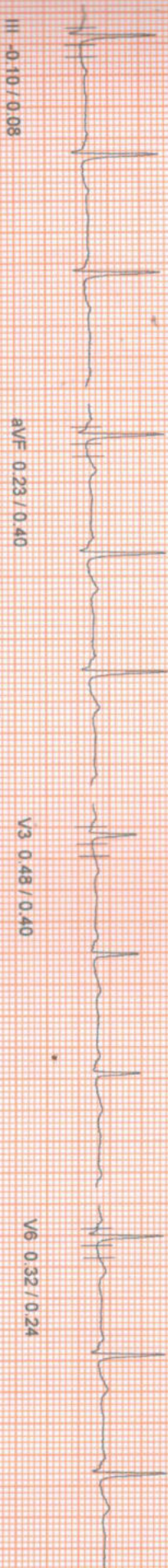
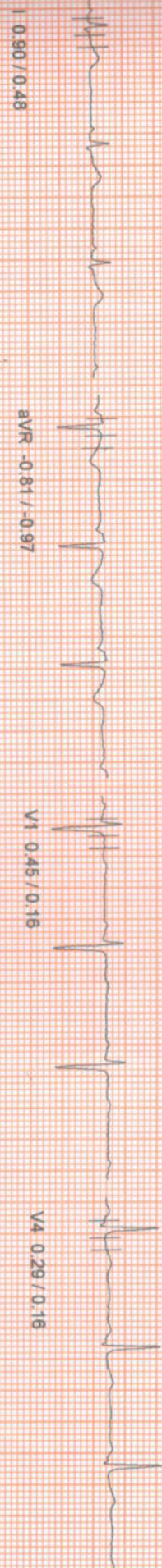

100 HZ  
10mm/mv 25mm/sec  
NASAN (C) ST-Min Standard BL 6.91 Unit Ver 4.20

HEIGHT : 163 CM WEIGHT : 60.00 KG  
PATIENT NAME : JYOTI SAHU 34/F  
PROCOL : BRUCE  
AGE : Wait For Exercise  
ST Levels (mm) / ST Slope (mV/s) measured at 80 ms Post J

Linked Median Report

September 10, 2022 02:16 pm  
Report time : 02:18 pm  
PHASE TIME : 01:27  
STAGE DURATION : 00:00  
HR : 81 bpm  
GRS Lead : V5  
SPEED : 0.0 kmph  
GRADE : 0.0  
BP : 110 / 70 mm  
METS : 3.40

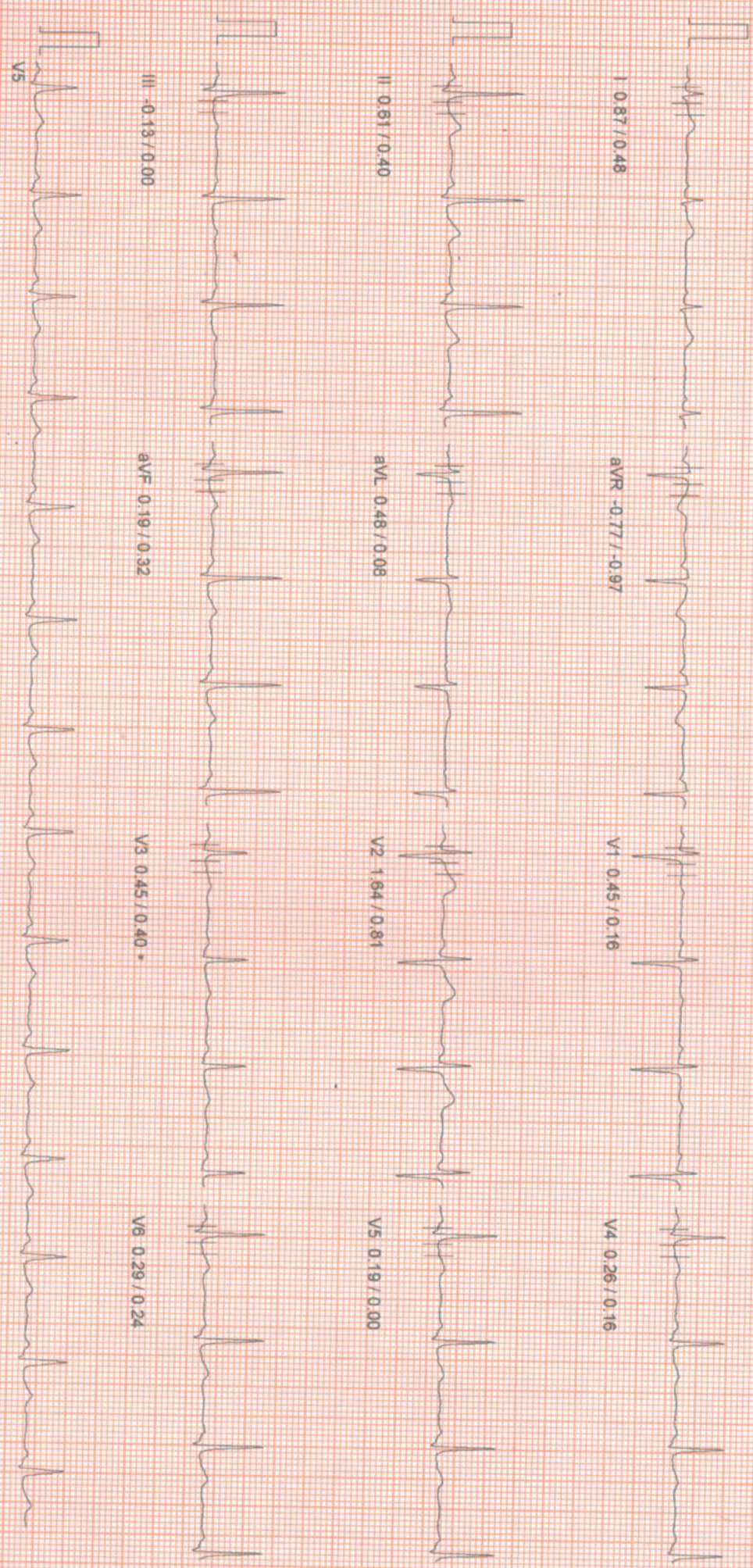

100 Hz  
10mm/mv, 25mm/sec  
NASAN (C) ST-Win Standard B1.6.91, Unit Ver 4.20

ID : HEIGHT : 163 Cm WEIGHT : 60.00 Kg  
PATIENT NAME : JYOTI SAHU 34/F  
PROCOL : BRUCE  
STAGE : Exercise Stage 1  
ST Levels (mm) / ST Slope (mV/s) measured at 80 ms Post J

Linked Median Report

September 10, 2022 02:16 pm  
Report time : 02:21 pm  
PHASE TIME : 03:00 SPEED : 2.7 kmph  
STAGE DURATION : 03:00 GRADE : 10.0  
HR : 113 bpm BP : 120 / 70 mm  
QRS Lead : V5 METs : 5.70

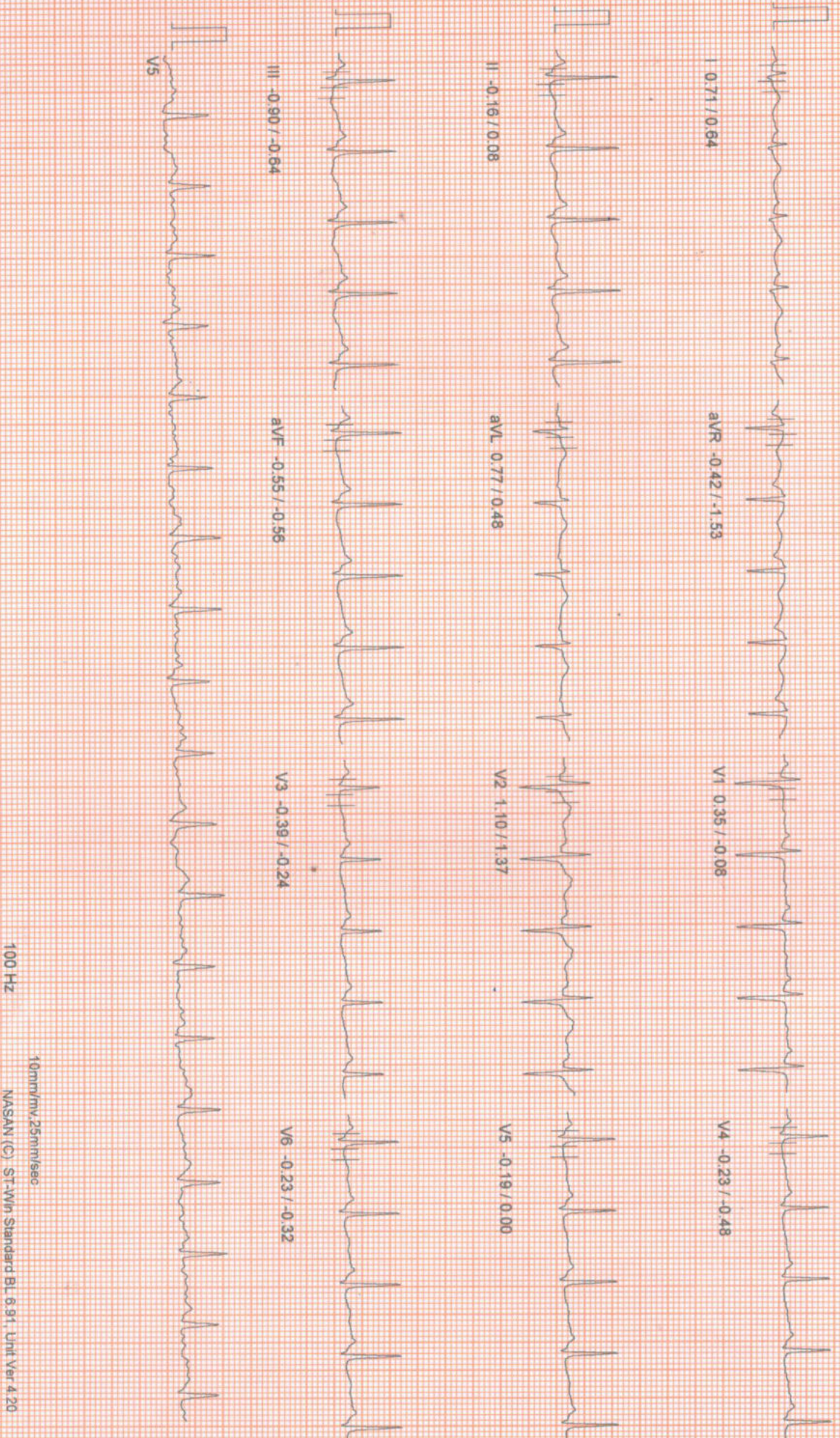

100 Hz

10mm/mv, 25mm/sec  
NASANI (C) ST-Win Standard BL 6.91, Unit Ver 4.20

ID : HEIGHT : 163 Cm WEIGHT : 60.00 Kg

Linked Median Report

September 10, 2022 02:16 pm

Report time : 02:24 pm

PROCOL : BRUCE  
AGE : Exercise Stage 2  
Levels (mm) / ST Slope (mV/s) measured at 80 ms Post J

PHASE TIME : 06:00 SPEED: 4.0 kmph  
STAGE DURATION : 03:00 GRADE: 12.0  
HR : 133 bpm BP : 130 / 70 mm  
QRS Lead : V5 METS : 8.00

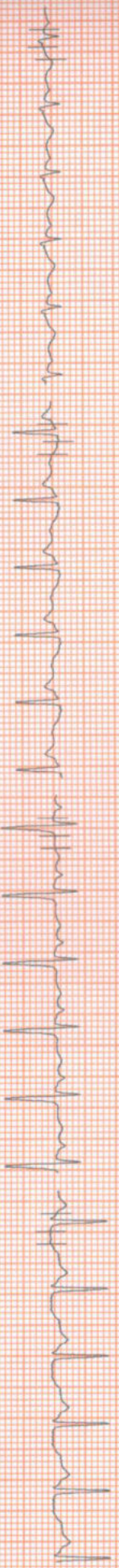

I 1.13 / 0.97

aVR -0.10 / -1.61

V1 0.52 / 0.08

V4 -0.97 / -0.08

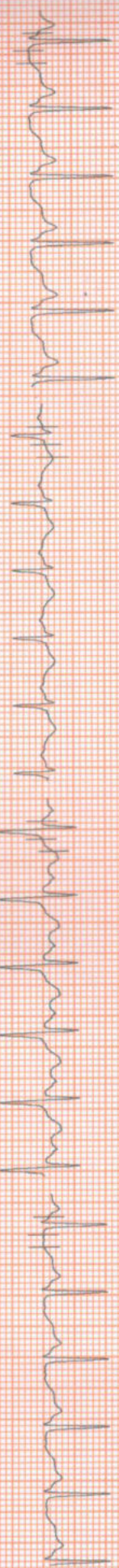

II -1.06 / 0.08

aVL 1.64 / 0.73

V2 1.87 / 1.53

V5 -0.77 / 0.16

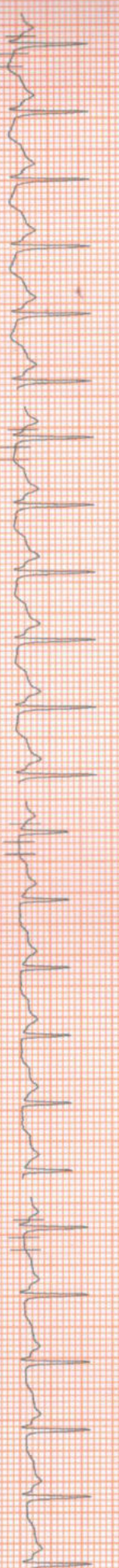

III -2.22 / -1.13

aVF -1.58 / -0.32

V3 -0.87 / 0.00

V6 -0.61 / 0.16

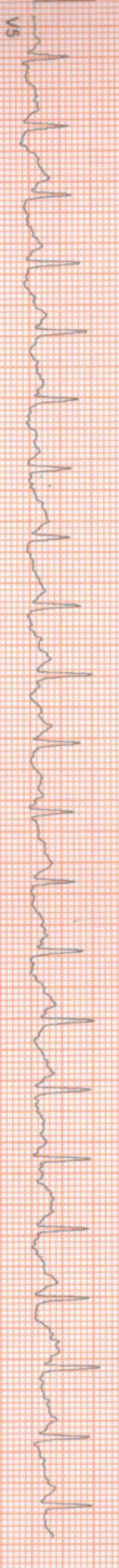

V5

100 HZ

10mm/mv, 25mm/sec

NASAN (C) ST-Win Standard BL 6.91, Unit Ver 4.20

PATIENT NAME : JYOTI SAHU 34/F  
HEIGHT : 163 CM WEIGHT : 60.00 KG  
PROTOCOL : BRUCE  
STAGE : Exercise Stage 3  
ST Levels (mm) / ST Slope (mV/s) measured at 80 ms Post J

September 10, 2022 02:16 pm  
Report time : 02:27 pm  
PHASE TIME : 09:00  
STAGE DURATION : 03:00  
HR : 160 bpm  
QRS Lead : V5  
SPEED : 5.5 kmph  
GRADE : 14.0  
BP : 140/70 mm  
METS : 10.60

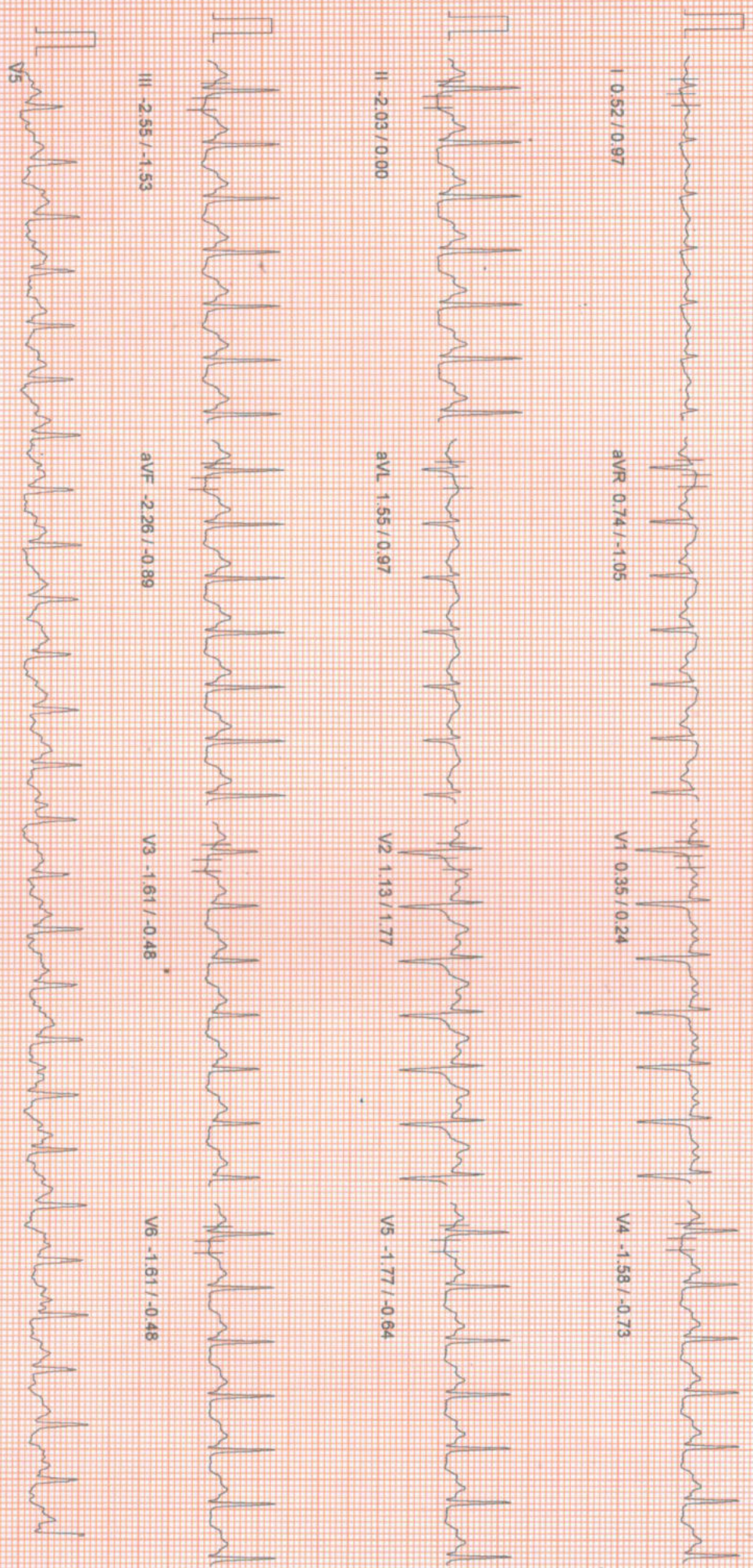

100 HZ  
10mm/mv 25mm/sec  
NASAN (C) ST-Win Standard BL 9 91, Unit Ver 4 20



ID : HEIGHT : 163 Cm WEIGHT : 60.00 Kg

PAT NAME : JYOTI SAHU 34/F

PROCOL : BRUCE

AGE : Peak Exercise

Levels (mm) / ST Slope (mV/s) measured at 80 ms Post J

September 10, 2022 02:16 pm

Report time : 02:27 pm

PHASE TIME : 09:06

STAGE DURATION : 00:06

HR : 160 bpm

QRS Lead : V5

SPEED: 6.8 kmph

GRADE: 16.0

BP : 140 / 70 mm

METS : 10.60

I 0.71 / 0.81

aVR 0.55 / -2.01

V1 0.87 / 0.32

V4 -1.74 / 0.08

II -1.93 / 0.48

aVL 1.71 / 0.73

V2 1.74 / 2.01

V5 -1.61 / -0.24

III -2.48 / 0.97

aVF -2.22 / 0.08

V3 -1.64 / -0.08

V6 -1.42 / -0.08

V5

100 HZ

10mm/mv, 25mm/sec

NASANI (C) ST-Win Standard BL 6.91, Unit Ver 4.20

HEIGHT : 163 Cm WEIGHT : 60.00 Kg

NAME : JYOTI SAHU 34/F

BRUCE

Recovery

(m) / ST Slope (mV/s) measured at 80 ms Post J

Linked Median Report

PHASE TIME	: 09:06	Report time	: 02:28 pm
STAGE DURATION	: 01:00	SPEED	: 0.0 kmph
HR	: 132 bpm	GRADE	: 0.0
QRS Lead	: V5	BP	: 140 / 70 mm
		METS	: 1.00



aVR -0.29 / -1.61

V1 0.87 / 0.73

V4 -0.58 / 0.16



aVL 1.55 / 0.81

V2 2.74 / 1.93

V5 -0.74 / 0.08

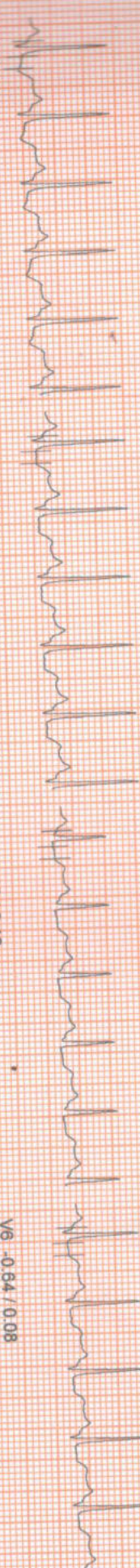

II -0.55 / 0.48

aVF -1.26 / -0.24

V3 -0.45 / 0.16

V6 -0.64 / 0.08

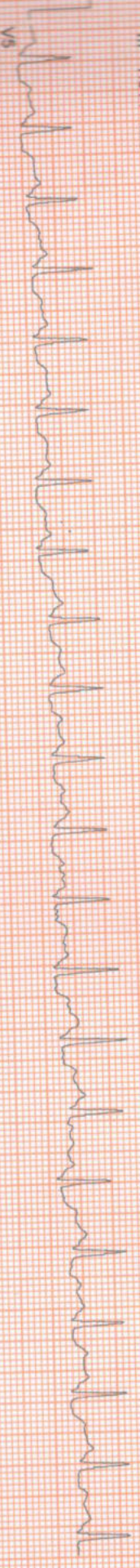

III -1.81 / -1.53

100 HZ

10mm/mv 25mm/sec

NASAN(C) ST-Win Standard BL 6.91, Unit Ver 4.20

HEIGHT: 163 Cm WEIGHT: 60.00 Kg

NAME: JYOTI SAHU 34/F

BRUCE  
Recovery

ST Slope (mV/s) measured at 80 ms Post J

Linked Median Report

September 10, 2022 02:16 pm

Report time 02:29 pm

PHASE TIME	: 09:06	SPEED	: 0.0 kmph
STAGE DURATION	: 02:00	GRADE	: 0.0
HR	: 101 bpm	BP	: 140 / 70 mm
QRS Lead	: V5	METS	: 1.00

I 0.81 / 1.05

aVR -0.03 / -1.13

V1 0.64 / 0.48

V4 -0.68 / 0.16

II 0.74 / 0.40

aVL 1.16 / 0.48

V2 1.39 / 1.21

V5 -0.77 / 0.08

III -1.39 / -0.81

aVF -1.13 / -0.16

V3 -0.58 / -0.24

V6 -0.71 / 0.08



100 HZ

10mm/mv; 25mm/sec

NASAN (C) ST-Win Standard BL 6.91, Unit Ver 4.20

ID : HEIGHT : 163 Cm WEIGHT : 60.00 Kg  
PAT NAME : JYOTI SAHU 34/F  
E COLO : BRUCE  
: Recovery  
vels (mm) / ST Slope (mV/s) measured at 80 ms Post J

PHASE TIME : 09:06 SPEED: 0.0 Km/h  
STAGE DURATION : 03:00 GRADE: 0.0  
HR : 106 bpm BP : 120 / 70 mm  
QRS Lead : V5 METs : 1.00



aVR 0.16 / -0.97

V1 0.55 / 0.32

V4 -0.64 / -0.08

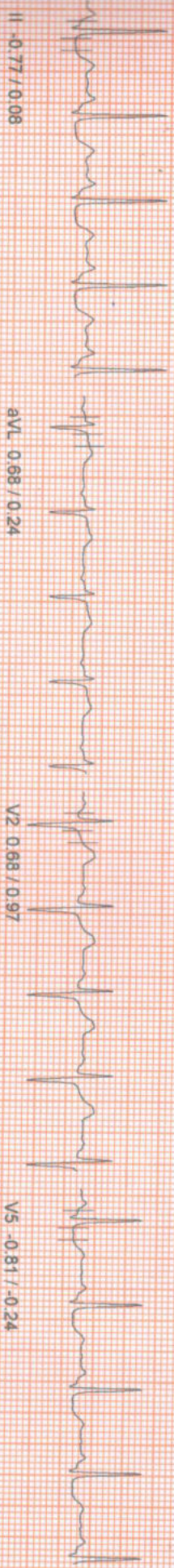

aVL 0.68 / 0.24

V2 0.68 / 0.97

V5 -0.81 / -0.24

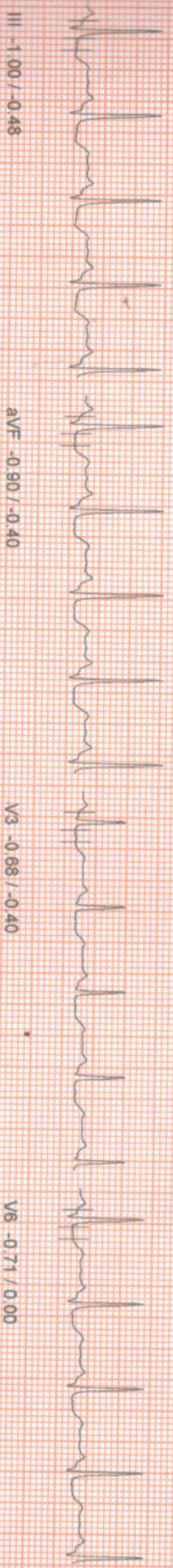

aVF -0.90 / -0.40

V3 -0.68 / -0.40

V6 -0.71 / 0.00



100 Hz

10mm/mv, 25mm/sec  
NASAN (C) ST-Min Standard BL 6.91, Unit Ver 4.20

HEIGHT : 163 Cm WEIGHT : 60.00 Kg  
PATIENT NAME : JYOTI SAHU 34/F  
BRUCE

APOLLO CLINIC  
ST Tables

September 10, 2022 02:16 pm  
Report time : 02:17 pm

Phase	I	II	III	aVR	aVL	aVF	V1	V2	V3	V4	V5	V6
Pre-Test	0.9	0.6	-0.2	-0.7	0.5	0.2	0.5	1.8	0.4	0.2	0.2	0.3
Supine	0.9	0.6	-0.2	-0.7	0.5	0.2	0.5	1.7	0.4	0.2	0.2	0.3
Standing	0.9	0.7	-0.1	-0.8	0.5	0.2	0.5	1.8	0.5	0.3	0.2	0.3
HyperVentilation	0.9	0.7	-0.1	-0.8	0.5	0.2	0.5	1.7	0.5	0.3	0.2	0.3
Wait For Exercise	0.9	0.6	-0.1	-0.8	0.5	0.2	0.5	1.6	0.5	0.3	0.2	0.3
Exercise Stage 1	0.8	0.0	-0.9	-0.5	0.7	-0.4	0.5	1.2	-0.3	-0.3	-0.1	0.0
Exercise Stage 2	0.9	-1.1	-1.9	-0.0	1.4	-1.5	0.5	1.5	-1.1	-1.2	-0.8	-0.7
Exercise Stage 3	0.4	-2.1	-2.4	0.9	1.5	-2.2	0.0	0.7	-1.8	-1.7	-1.8	-1.5
Peak Exercise	0.7	-1.9	-2.5	0.5	1.7	-2.2	0.9	1.7	-1.6	-1.7	-1.6	-1.4
Recovery 1	0.9	-1.0	-2.0	0.1	1.6	-1.5	0.8	2.2	-0.7	-0.9	-0.9	-0.8
Recovery 3	0.5	-0.7	-1.0	0.1	0.7	-0.9	0.5	0.8	-0.7	-0.6	-0.8	-0.7

Phase	I	II	III	aVR	aVL	aVF	V1	V2	V3	V4	V5	V6
Pre-Test	0.5	0.5	0.0	-1.0	0.2	0.3	0.1	1.1	0.2	0.1	0.0	0.2
Supine	0.5	0.4	0.0	-1.0	0.2	0.3	0.1	1.0	0.2	0.0	0.0	0.1
Standing	0.5	0.3	0.0	-1.1	0.2	0.2	0.1	1.0	0.2	0.0	0.2	0.1
HyperVentilation	0.5	0.5	0.1	-1.0	0.1	0.4	0.2	0.9	0.4	0.2	0.0	0.2
Wait For Exercise	0.5	0.4	0.0	-1.0	0.1	0.3	0.2	0.8	0.4	0.2	0.0	0.2
Exercise Stage 1	0.6	-0.1	-0.8	-1.5	0.5	-0.6	-0.3	1.4	-0.3	-0.5	0.0	-0.3
Exercise Stage 2	1.0	0.4	-1.3	-1.5	0.8	-0.6	0.0	1.5	-0.2	-0.5	0.0	0.2
Exercise Stage 3	0.7	-0.4	-1.5	-0.7	0.6	-0.7	0.1	2.3	-0.8	-0.5	-0.9	-0.2
Peak Exercise	0.8	0.5	-1.0	-2.0	0.7	0.1	0.3	2.0	-0.1	0.1	-0.2	-0.1
Recovery 1	1.0	0.6	-1.5	-1.5	0.7	-0.4	0.6	2.2	0.2	-0.1	-0.1	0.2
Recovery 3	0.9	-0.1	-0.4	-1.0	0.2	-0.2	0.3	1.0	-0.4	0.0	-0.1	0.0



**+91 98521 66666**



**+91 98521 66666**



**033 2556 5555**



**033 2556 3333**



**+91 74392 83407**



Summary Report

Report time :  
September 10, 2022

02:17 pm  
02:13 pm

PATIENT NAME: JYOTI SAHU 34/F

PROTOCOL: BRUCE

PATIENT HEIGHT: 163 Cm  
PATIENT WEIGHT: 60.00 Kg

Ref. By : Not Applicable  
( Not Applicable )

Stage	Time	Speed (Kmph) / Grade (%)	HR bpm	BP mmHg	R.P.P. X 1000	METS	ST Level I	Stage Comments
Pre-Test	00:14	0.00 / 0.00	75	0 / 0	0	1.00	0.90	
Supine	00:23	0.00 / 0.00	82	110 / 70	9	1.00	0.87	
Standing	00:15	0.00 / 0.00	76	110 / 70	8	1.00	0.93	
Hyper-Ventilation	00:10	0.00 / 0.00	77	110 / 70	8	1.00	0.90	
Wait For Exercise	00:22	0.00 / 0.00	81	110 / 70	8	1.00	0.87	
Exercise Stage 1	03:00	2.70 / 10.00	113	120 / 70	13	5.70	0.77	
Exercise Stage 2	03:00	4.00 / 12.00	133	130 / 70	17	8.00	0.93	
Exercise Stage 3	03:00	5.50 / 14.00	160	140 / 70	22	10.60	0.39	
Peak Exercise	00:06	6.80 / 16.00	159	140 / 70	22	10.60	0.71	
Recovery 1	04:00	0.00 / 0.00	132	140 / 70	18	1.00	0.93	
Recovery 3	03:00	0.00 / 0.00	106	120 / 70	12	1.00	0.48	

TOTAL EXER TIME : 9 : 6 min  
MAX WORKLOAD : 10.60

MAX HR : 160 bpm (86.02 % of 186 bpm)  
DISTANCE COVERED : 0.62 Km

MAX BP : 140 / 70 mmHg  
DOUBLE PRODUCT : 22400.00



Siddhartha Kundu  
MBBS(KOL), PGDCC, CCEBDM

NASAN (C) ST-Win Standard BL 6.91, Unit

HEIGHT : 163 Cm WEIGHT : 60.00 Kg  
NAME : JYOTI SAHU 34/F  
BRUCE

APOLLO CLINIC  
Extra Comments

NEGATIVE STRESS TEST FOR PROVOCABLE MYOCARDIAL ISCHEMIA.

September 10, 2022  
Report time :

02:16 pm  
02:17 pm



**DR. SIDDHARTHA KUNDU**  
MBBS (Gen), PGDCC, CCFEDM  
Clinical Cardiologist  
Ex Sr Resident, Cardiology Dept  
B.R Singh Hospital, Eastern Railway

