

13/10/2013

Mr. Girish Shinde.

40/m.

Height - 171 cm

Weight - 98 kg

BMI - 33.5 kg/m<sup>2</sup>

NO any major illness in

past.

B.p. 130/80

NO any Allergy. ? Psoriasis.

HR - 103 / min.

~~PSORIASIS.~~

NO any surgical illness in past.

ECG - sinus tachycardia.

SMOKER +. O.C.

~~AdV~~  
20ECHO.

AdV

Blood inust<sup>m</sup>.

CXR

↑ cholesterol  
PPGyrase in  
Counselor &  
physician

fit & he can resume





ID: 15 13-10-2023 11:58:49 AM

Irish Shanker

Male  
Years 40y1M  
Req. No. B.P 130/90

SPO2 98

PR 110

P	: 84	ms
PR	: 127	ms
QRS	: 89	ms
QT/QTcBz	: 327/429	ms
P/QRS/T	: 50/42/39	°
RV5/SV1	: 0.833/1.037	mV

Diagnosis Information:  
Sinus Tachycardia  
Largd PtfV1

Report Confirmed by:

Sinus Tachycardia  
Poor R Progression  
No Significant ST-T changes  
ADN - ZD ECHO

Dr. Anant Ramkishanrao Munde  
MBBS, DNB, DM (Cardiology)  
Reg. No. 2005021228

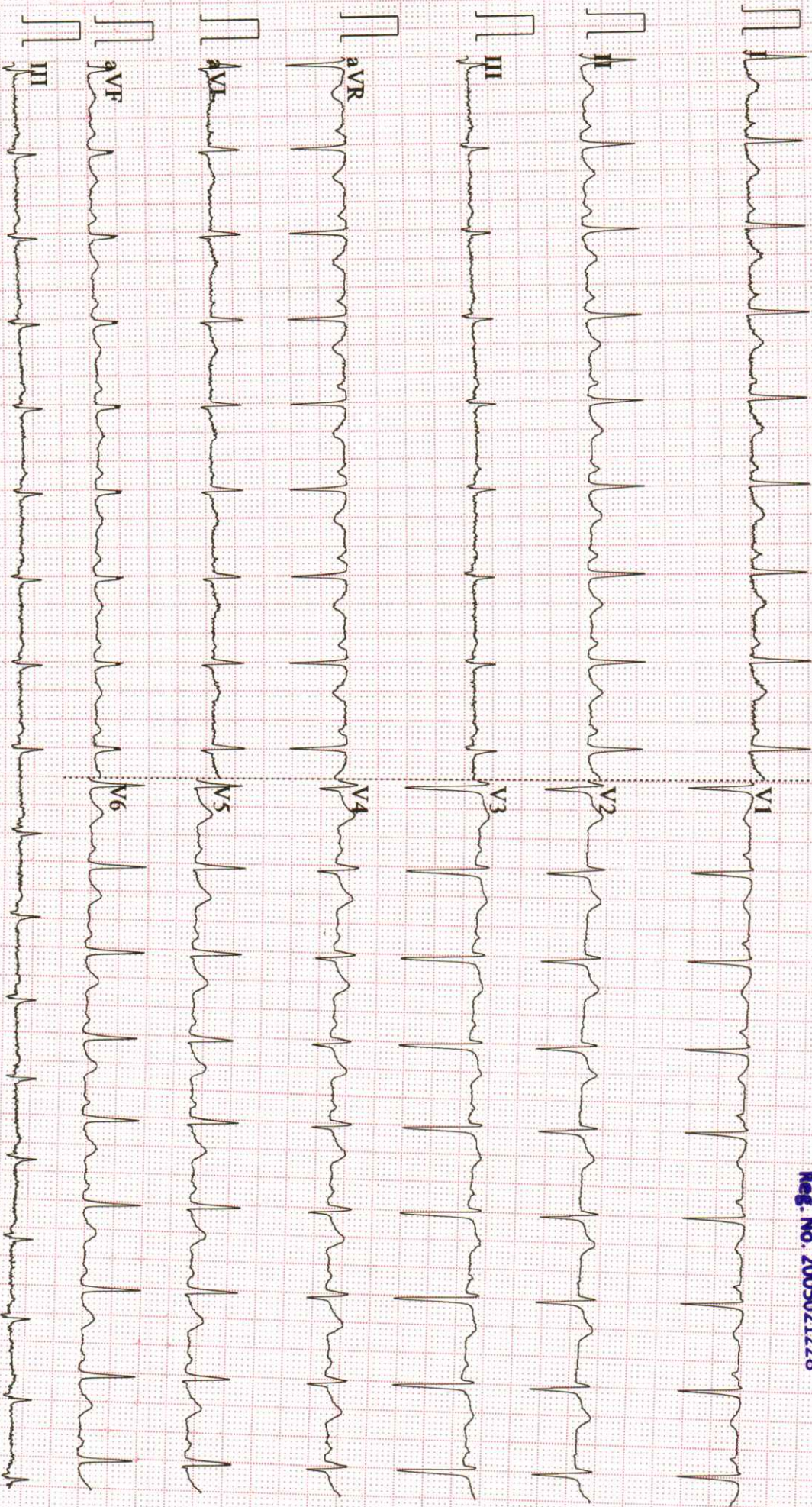

0.15~45Hz AC50 25mm/s 10mm/mV 2\*5.0s+1r V2.21 SEMIP V1.92 Siddhivinayak Hospital





Name - Mr. Girish Shankar	Age - 40 Y/M
Ref by Dr.- Siddhivinayak Hospital	Date - 13/10/2023

**X- Ray chest (PA VIEW)**

No obvious active parenchymal lesion seen in both lungs.

Cardiac and aortic shadows appear normal

No evidence of pleural of effusion is seen.

Both domes of diaphragm appear normal.

No obvious bony lesion is seen.

**IMPRESSION:**

- No significant abnormality seen.

**Adv.: Clinical and lab correlation.**

**DR. MOHAMMAD SOHAIB**

**MBBS; DMRE**

**CONSULTANT RADIOLOGIST**

**Note: The above report represents interpretation of various radiographic / sonographic shadows, and hence has its own limitations. This report has to be co-related clinic-pathologically by the referring / physician and it does NOT represent the sole diagnosis.**





<b>Name - Mr. Girish Shankar</b>	<b>Age - 40 Y/M</b>
<b>Ref by Dr.- Siddhivinayak Hospital</b>	<b>Date - 13/10/2023</b>

### USG ABDOMEN

#### Clinical details: - Routine

The Liver is normal in size and shows raised echogenicity. There is no obvious abnormal focal lesion seen. There is no IHBR dilatation seen in both the lobes of the liver.

The CBD and the Portal vein appear normal.

The Gall bladder is well distended & appears normal. No calculi or filling defects are seen. No evidence of Pericholecystic collection. The wall thickness is normal.

Right Kidney measures 11.7 x 5.1 cm & appears normal in shape and position. There is no evidence of hydronephrosis or any calculi seen. Cortico-medullary differentiation is maintained.

Left Kidney measures 10.4 x 5.8 cm & appears normal in shape and position. There is no evidence of hydronephrosis or any calculi seen. Cortico-medullary differentiation is maintained.

The Pancreas is normal in size & shows homogenous echopattern. It shows no focal lesion.

The Spleen is mildly enlarged in size (12.8 cm) with homogenous echotexture.

#### IMPRESSION:

- **Fatty liver (grade I).**  
**Mild Splenomegaly.**

**Adv.: Clinical and lab correlation.**

**DR. MOHAMMAD SOHAIB**  
MBBS; DMRE  
CONSULTANT RADIOLOGIST

**Note: The above report represents interpretation of various radiographic / sonographic shadows, and hence has its own limitations. This report has to be co-related clinic-pathologically by the referring / physician and it does NOT represent the sole diagnosis. Second opinion is always advisable.**





Name - Mr. Girish Shankar	Age - 40 Y/M
Ref by Dr.- Siddhivinayak Hospital	Date - 13/10/2023

### USG PELVIS

The urinary bladder is adequately distended and appears normal. There is no evidence of any obvious calculi or any mass lesion seen. Both Uretero-vesical junctions appear clear. No abnormal intraluminal lesion noted.

Prostate appears normal in size. The echotexture pattern is normal. there is no obvious focal lesion seen.

No free fluid or obvious lymphadenopathy is seen in abdomen and pelvis.

### IMPRESSION:

- No significant abnormality seen.

Adv.: Clinical and lab correlation.

**DR. MOHAMMAD SOHAIB**  
MBBS; DMRE  
CONSULTANT RADIOLOGIST

Note: The above report represents interpretation of various radiographic / sonographic shadows, and hence has its own limitations. This report has to be co-related clinic-pathologically by the referring / physician and it does NOT represent the sole diagnosis. Second opinion is always advisable.



Name	: Mr. GIRISH SHANKAR	Collected On	: 13/10/2023 11:49 am
Lab ID.	: 170816	Received On	: 13/10/2023 11:59 am
Age/Sex	: 40 Years / Male	Reported On	: 13/10/2023 7:30 pm
Ref By	: SIDDHIVINAYAK HOSPITAL CGHS /ESIS	Report Status	: FINAL



**\*LIPID PROFILE**

TEST NAME	RESULTS	UNIT	REFERENCE RANGE
<b>TOTAL CHOLESTEROL (CHOLESTEROL OXIDASE, ESTERASE, PEROXIDASE)</b>	<b>224.0</b>	mg/dL	Desirable blood cholesterol: - <200 mg/dl. Borderline high blood cholesterol: - 200 - 239 mg/dl. High blood cholesterol: - >239 mg/dl.
<b>S.HDL CHOLESTEROL (DIRECT MEASURE - PEG)</b>	42.5	mg/dL	Major risk factor for heart : <30 mg/dl. Negative risk factor for heart disease: >=80 mg/dl.
<b>S. TRIGLYCERIDE (ENZYMATIC, END POINT)</b>	<b>174.5</b>	mg/dL	Desirable level : <161 mg/dl. High : >= 161 - 199 mg/dl. Borderline High : 200 - 499 mg/dl. Very high : >499mg/dl.
<b>VLDL CHOLESTEROL (CALCULATED VALUE)</b>	35	mg/dL	UPTO 40
<b>S.LDL CHOLESTEROL (CALCULATED VALUE)</b>	147	mg/dL	Optimal: <100 mg/dl. Near Optimal: 100 - 129 mg/dl. Borderline High: 130 - 159 mg/dl. High : 160 - 189mg/dl. Very high : >= 190 mg/dl.
<b>LDL CHOL/HDL RATIO (CALCULATED VALUE)</b>	3.46		UPTO 3.5
<b>CHOL/HDL CHOL RATIO (CALCULATED VALUE)</b>	5.27		<5.0

Above reference ranges are as per ADULT TREATMENT PANEL III recommendation by NCEP (May 2015).

Result relates to sample tested, Kindly correlate with clinical findings.

----- END OF REPORT -----

Checked By  
SHAISTA Q

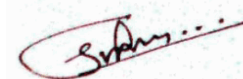

**DR. SMITA RANVEER.**  
**M.B.B.S.M.D. Pathology(Mum)**  
**Consultant Histocytopathologist**





Name	: Mr. GIRISH SHANKAR	Collected On	: 13/10/2023 11:49 am
Lab ID.	: 170816	Received On	: 13/10/2023 11:59 am
Age/Sex	: 40 Years / Male	Reported On	: 13/10/2023 7:30 pm
Ref By	: SIDDHIVINAYAK HOSPITAL CGHS /ESIS	Report Status	: FINAL



**COMPLETE BLOOD COUNT**

TEST NAME	RESULTS	UNIT	REFERENCE RANGE
<b>HEMOGLOBIN</b>	14.9	gm/dl	13 - 18
HEMATOCRIT (PCV)	44.7	%	42 - 52
RBC COUNT	5.03	x10 <sup>6</sup> /uL	4.70 - 6.50
MCV	89	fl	80 - 96
MCH	29.6	pg	27 - 33
MCHC	33	g/dl	33 - 36
RDW-CV	<b>14.7</b>	%	11.5 - 14.5
<b>TOTAL LEUCOCYTE COUNT</b>	7210	/cumm	4000 - 11000
<b><u>DIFFERENTIAL COUNT</u></b>			
NEUTROPHILS	58	%	40 - 80
LYMPHOCYTES	30	%	20 - 40
EOSINOPHILS	04	%	0 - 6
MONOCYTES	08	%	2 - 10
BASOPHILS	00	%	0 - 1
<b>PLATELET COUNT</b>	213000	/cumm	150000 - 450000
MPV	<b>11.8</b>	fl	6.5 - 11.5
PDW	16.7	%	9.0 - 17.0
PCT	0.250	%	0.200 - 0.500
RBC MORPHOLOGY	Normocytic Normochromic		
WBC MORPHOLOGY	Normal		
PLATELETS ON SMEAR	Adequate		

Method : EDTA Whole Blood- Tests done on Automated Six Part Cell Counter.RBC and Platelet count by Electric Impedance ,WBC by SF Cube method and Differential by flow cytometry . Hemoglobin by Cyanide free reagent for hemoglobin test (Colorimetric Method).Rest are calculated parameters.

**Result relates to sample tested, Kindly correlate with clinical findings.**

----- END OF REPORT -----

Checked By  
SHAISTA Q

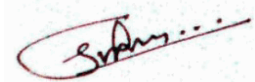

**DR. SMITA RANVEER.**  
**M.B.B.S.M.D. Pathology(Mum)**  
**Consultant Histocytopathologist**



Name : Mr. GIRISH SHANKAR Collected On : 13/10/2023 11:49 am  
Lab ID. : 170816 Received On : 13/10/2023 11:59 am  
Age/Sex : 40 Years / Male Reported On : 13/10/2023 7:30 pm  
Ref By : SIDDHIVINAYAK HOSPITAL CGHS /ESIS Report Status : FINAL



**HEMATOLOGY**

TEST NAME	RESULTS	UNIT	REFERENCE RANGE
<b>ESR</b>			
<b>ESR</b>	05	mm/1hr.	0 - 20

METHOD - WESTERGREN

Result relates to sample tested, Kindly correlate with clinical findings.

----- END OF REPORT -----

Checked By  
SHAISTA Q

**DR. SMITA RANVEER.**  
**M.B.B.S.M.D. Pathology(Mum)**  
**Consultant Histocytopathologist**





Name	: Mr. GIRISH SHANKAR	Collected On	: 13/10/2023 11:49 am
Lab ID.	: 170816	Received On	: 13/10/2023 11:59 am
Age/Sex	: 40 Years / Male	Reported On	: 13/10/2023 7:30 pm
Ref By	: SIDDHIVINAYAK HOSPITAL CGHS /ESIS	Report Status	: FINAL



**URINE ROUTINE EXAMINATION**

TEST NAME	RESULTS	UNIT	REFERENCE RANGE
<b><u>URINE ROUTINE EXAMINATION</u></b>			
<b><u>PHYSICAL EXAMINATION</u></b>			
VOLUME	15ml		
COLOUR	Pale yellow	Text	Pale Yellow
APPEARANCE	Clear		CLEAR
<b><u>CHEMICAL EXAMINATION</u></b>			
REACTION (methyl red and Bromothymol blue indicator)	Acidic		Acidic
SP. GRAVITY (Bromothymol blue indicator)	1.010		1.005 - 1.022
PROTEIN (Protein error of PH indicator)	Absent		Absent
BLOOD (Peroxidase Method)	Absent		Absent
SUGAR (GOD/POD)	Absent		Absent
KETONES (Acetoacetic acid)	Absent		Absent
BILE SALT & PIGMENT (Diazonium Salt)	Absent		Absent
UROBILINOGEN (Red azodye)	Absent		Normal
LEUKOCYTES (pyrrole amino acid ester diazonium salt)	Absent	Text	Absent
NITRITE (Diazonium compound With tetrahydrobenzo quinolin 3-phenol)	Absent		Negative
<b><u>MICROSCOPIC EXAMINATION</u></b>			
RED BLOOD CELLS	Absent	Text	Absent
PUS CELLS	1-3	/ HPF	0 - 5
EPITHELIAL	0-2	/ HPF	0 - 5
CASTS	Absent		

Checked By  
SHAISTA Q

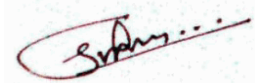

**DR. SMITA RANVEER.**  
**M.B.B.S.M.D. Pathology(Mum)**  
**Consultant Histocytopathologist**



Name : Mr. GIRISH SHANKAR Collected On : 13/10/2023 11:49 am  
Lab ID. : 170816 Received On : 13/10/2023 11:59 am  
Age/Sex : 40 Years / Male Reported On : 13/10/2023 7:30 pm  
Ref By : SIDDHIVINAYAK HOSPITAL CGHS /ESIS Report Status : FINAL



**URINE ROUTINE EXAMINATION**

TEST NAME	RESULTS	UNIT	REFERENCE RANGE
CRYSTALS	Absent		
BACTERIA	Absent		Absent
YEAST CELLS	Absent		Absent
ANY OTHER FINDINGS	Absent		

REMARK Result relates to sample tested. Kindly correlate with clinical findings.

**Result relates to sample tested, Kindly correlate with clinical findings.**

----- END OF REPORT -----

Checked By  
SHAISTA Q

**DR. SMITA RANVEER.**  
**M.B.B.S.M.D. Pathology(Mum)**  
**Consultant Histocytopathologist**





<b>Name</b>	: Mr. GIRISH SHANKAR	<b>Collected On</b>	: 13/10/2023 11:49 am
<b>Lab ID.</b>	: 170816	<b>Received On</b>	: 13/10/2023 11:59 am
<b>Age/Sex</b>	: 40 Years / Male	<b>Reported On</b>	: 13/10/2023 7:30 pm
<b>Ref By</b>	: SIDDHIVINAYAK HOSPITAL CGHS /ESIS	<b>Report Status</b>	: FINAL



**IMMUNO ASSAY**

TEST NAME	RESULTS	UNIT	REFERENCE RANGE
<b><u>TFT (THYROID FUNCTION TEST )</u></b>			
SPACE		Space	-
SPECIMEN	Serum		
T3	134.2	ng/dl	84.63 - 201.8
T4	6.35	µg/dl	5.13 - 14.06
TSH	2.29	µIU/ml	0.270 - 4.20
T3 (Triiodo Thyronine hormone)	T4 (Thyroxine)	TSH(Thyroid stimulating hormone)	
AGE	RANGE	AGE	RANGES
1-30 days	100-740	1-14 Days	11.8-22.6
1-11 months	105-245	1-2 weeks	9.9-16.6
1-5 yrs	105-269	1-4 months	7.2-14.4
6-10 yrs	94-241	4 -12 months	7.8-16.5
11-15 yrs	82-213	1-5 yrs	7.3-15.0
0.1-2.5			
15-20 yrs	80-210	5-10 yrs	6.4-13.3
0.20-3.0			
		11-15 yrs	5.6-11.7
0.30-3.0			

**INTERPRETATION :**

TSH stimulates the production and secretion of the metabolically active thyroid hormones, thyroxine (T4) and triiodothyronine (T3), by interacting with a specific receptor on the thyroid cell surface. The synthesis and secretion of TSH is stimulated by Thyrotropin releasing hormone (TRH), in response to low levels of circulating thyroid hormones. Elevated levels of T3 and T4 suppress the production of TSH via a classic negative feedback mechanism. Failure at any level of regulation of the hypothalamic-pituitary-thyroid axis will result in either underproduction (hypothyroidism) or overproduction (hyperthyroidism) of T4 and/or T3.

**Result relates to sample tested, Kindly correlate with clinical findings.**

----- END OF REPORT -----

**Checked By**  
SHAISTA Q

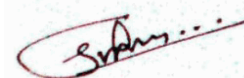

**DR. SMITA RANVEER.**  
**M.B.B.S.M.D. Pathology(Mum)**  
**Consultant Histocytopathologist**



Name : Mr. GIRISH SHANKAR Collected On : 13/10/2023 11:49 am  
Lab ID. : 170816 Received On : 13/10/2023 11:59 am  
Age/Sex : 40 Years / Male Reported On : 13/10/2023 7:30 pm  
Ref By : SIDDHIVINAYAK HOSPITAL CGHS /ESIS Report Status : FINAL



**HAEMATOLOGY**

TEST NAME	RESULTS	UNIT	REFERENCE RANGE
<b><u>BLOOD GROUP</u></b>			
SPECIMEN	WHOLE BLOOD EDTA & SERUM		
* ABO GROUP	'AB'		
RH FACTOR	POSITIVE		
Method: Slide Agglutination and Tube Method (Forward grouping & Reverse grouping)			
<b>Result relates to sample tested, Kindly correlate with clinical findings.</b>			
----- END OF REPORT -----			

Checked By  
SHAISTA Q

**DR. SMITA RANVEER.**  
**M.B.B.S.M.D. Pathology(Mum)**  
**Consultant Histocytopathologist**





Name	: Mr. GIRISH SHANKAR	Collected On	: 13/10/2023 11:49 am
Lab ID.	: 170816	Received On	: 13/10/2023 11:59 am
Age/Sex	: 40 Years / Male	Reported On	: 13/10/2023 7:30 pm
Ref By	: SIDDHIVINAYAK HOSPITAL CGHS /ESIS	Report Status	: FINAL



**\*BIOCHEMISTRY**

TEST NAME	RESULTS	UNIT	REFERENCE RANGE
<b>BLOOD UREA</b> (Urease UV GLDH Kinetic)	19.6	mg/dL	19 - 45
<b>BLOOD UREA NITROGEN</b> (Calculated)	9.16	mg/dL	5 - 20
<b>S. CREATININE</b> (Enzymatic)	0.72	mg/dL	0.6 - 1.4
<b>S. URIC ACID</b> (Uricase)	7.1	mg/dL	3.5 - 7.2
<b>S. SODIUM</b> (ISE Direct Method)	141.5	mEq/L	137 - 145
<b>S. POTASSIUM</b> (ISE Direct Method)	4.59	mEq/L	3.5 - 5.1
<b>S. CHLORIDE</b> (ISE Direct Method)	104.6	mEq/L	98 - 110
<b>S. PHOSPHORUS</b> (Ammonium Molybdate)	3.2	mg/dL	2.5 - 4.5
<b>S. CALCIUM</b> (Arsenazo III)	9.2	mg/dL	8.6 - 10.2
<b>PROTEIN</b> (Biuret)	6.44	g/dl	6.4 - 8.3
<b>S. ALBUMIN</b> (BGC)	4.07	g/dl	3.2 - 4.6
<b>S.GLOBULIN</b> (Calculated)	2.37	g/dl	1.9 - 3.5
<b>A/G RATIO</b> calculated	1.72		0 - 2

NOTE BIOCHEMISTRY TEST DONE ON FULLY AUTOMATED ( EM 200) ANALYZER.

**Result relates to sample tested, Kindly correlate with clinical findings.**

----- END OF REPORT -----

Checked By  
SHAISTA Q

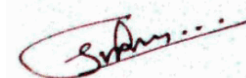

**DR. SMITA RANVEER.**  
**M.B.B.S.M.D. Pathology(Mum)**  
**Consultant Histocytopathologist**



Name : Mr. GIRISH SHANKAR  
Lab ID. : 170816  
Age/Sex : 40 Years / Male  
Ref By : SIDDHIVINAYAK HOSPITAL CGHS /ESIS

Collected On : 13/10/2023 11:49 am  
Received On : 13/10/2023 11:59 am  
Reported On : 13/10/2023 7:30 pm  
Report Status : FINAL



### Peripheral smear examination

TEST NAME	RESULTS
SPECIMEN RECEIVED	Whole Blood EDTA
RBC	Normocytic Normochromic
WBC	Total leucocyte count is normal on smear.
	Neutrophils:60 % Lymphocytes:30 % Monocytes:06 % Eosinophils:04 % Basophils:00 %
PLATELET	Adequate on smear.
HEMOPARASITE	No parasite seen.

**Result relates to sample tested, Kindly correlate with clinical findings.**  
----- END OF REPORT -----

Checked By  
SHAISTA Q

**DR. SMITA RANVEER.**  
M.B.B.S.M.D. Pathology(Mum)  
Consultant Histocytopathologist





<b>Name</b>	: Mr. GIRISH SHANKAR	<b>Collected On</b>	: 13/10/2023 11:49 am
<b>Lab ID.</b>	: 170816	<b>Received On</b>	: 13/10/2023 11:59 am
<b>Age/Sex</b>	: 40 Years / Male	<b>Reported On</b>	: 13/10/2023 7:30 pm
<b>Ref By</b>	: SIDDHIVINAYAK HOSPITAL CGHS /ESIS	<b>Report Status</b>	: FINAL



**LIVER FUNCTION TEST**

TEST NAME	RESULTS	UNIT	REFERENCE RANGE
<b>TOTAL BILLIRUBIN</b> (Method-Diazo)	0.76	mg/dL	0.0 - 2.0
<b>DIRECT BILLIRUBIN</b> (Method-Diazo)	0.30	mg/dL	0.0 - 0.4
<b>INDIRECT BILLIRUBIN</b> Calculated	0.46	mg/dL	0 - 0.8
<b>SGOT(AST)</b> (UV without PSP)	28.7	U/L	0 - 37
<b>SGPT(ALT)</b> UV Kinetic Without PLP (P-L-P)	38.4	U/L	UP to 40
<b>ALKALINE PHOSPHATASE</b> (Method-ALP-AMP)	53.5	U/L	53 - 128
<b>S. PROTIEN</b> (Method-Biuret)	6.44	g/dl	6.4 - 8.3
<b>S. ALBUMIN</b> (Method-BCG)	4.07	g/dl	3.5 - 5.2
<b>S. GLOBULIN</b> Calculated	2.37	g/dl	1.90 - 3.50
<b>A/G RATIO</b> Calculated	1.72		0 - 2

Result relates to sample tested, Kindly correlate with clinical findings.

----- END OF REPORT -----

Checked By  
SHAISTA Q

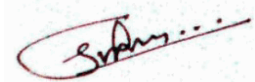

**DR. SMITA RANVEER.**  
**M.B.B.S.M.D. Pathology(Mum)**  
**Consultant Histocytopathologist**



Name	: Mr. GIRISH SHANKAR	Collected On	: 13/10/2023 11:49 am
Lab ID.	: 170816	Received On	: 13/10/2023 11:59 am
Age/Sex	: 40 Years / Male	Reported On	: 13/10/2023 7:30 pm
Ref By	: SIDDHIVINAYAK HOSPITAL CGHS /ESIS	Report Status	: FINAL



**BIOCHEMISTRY**

TEST NAME	RESULTS	UNIT	REFERENCE RANGE
-----------	---------	------	-----------------

**BLOOD GLUCOSE FASTING & PP**

BLOOD GLUCOSE FASTING	109.2	mg/dL	70 - 110
BLOOD GLUCOSE PP	<b>166.7</b>	mg/dL	70 - 140

Method (GOD-POD). DONE ON FULLY AUTOMATED ANALYSER (EM200).

1. Fasting is required (Except for water ) for 8-10 hours before collection for fasting specimen. Last dinner should consist of bland diet.
2. Don't take insulin or oral hypoglycemic agent until after fasting blood sample has been drawn

**INTERPRETATION**

- Normal glucose tolerance : 70-110 mg/dl
- Impaired Fasting glucose (IFG) : 110-125 mg/dl
- Diabetes mellitus :  $\geq 126$  mg/dl

**POSTPRANDIAL/POST GLUCOSE (75 grams)**

- Normal glucose tolerance : 70-139 mg/dl
- Impaired glucose tolerance : 140-199 mg/dl
- Diabetes mellitus :  $\geq 200$  mg/dl

**CRITERIA FOR DIAGNOSIS OF DIABETES MELLITUS**

- Fasting plasma glucose  $\geq 126$  mg/dl
- Classical symptoms + Random plasma glucose  $\geq 200$  mg/dl
- Plasma glucose  $\geq 200$  mg/dl (2 hrs after 75 grams of glucose)
- Glycosylated haemoglobin  $> 6.5\%$

\*\*\*Any positive criteria should be tested on subsequent day with same or other criteria.

GAMMA GT	39.0	U/L	13 - 109
----------	------	-----	----------

**GLYCOCELATED HEMOGLOBIN (HBA1C)**

HBA1C (GLYCOSALATED HAEMOGLOBIN)	5.9	%	Hb A1c > 8 Action suggested < 7 Goal < 6 Non - diabetic level
AVERAGE BLOOD GLUCOSE (A. B. G. )	122.6	mg/dL	NON - DIABETIC : $\leq 5.6$ PRE - DIABETIC : 5.7 - 6.4 DIABETIC : $> 6.5$

METHOD Particle Enhanced Immunoturbidimetry

Checked By  
SHAISTA Q

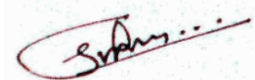

**DR. SMITA RANVEER.**  
**M.B.B.S.M.D. Pathology(Mum)**  
**Consultant Histocytopathologist**



Name : Mr. GIRISH SHANKAR Collected On : 13/10/2023 11:49 am  
Lab ID. : 170816 Received On : 13/10/2023 11:59 am  
Age/Sex : 40 Years / Male Reported On : 13/10/2023 7:30 pm  
Ref By : SIDDHIVINAYAK HOSPITAL CGHS /ESIS Report Status : FINAL



**BIOCHEMISTRY**

TEST NAME	RESULTS	UNIT	REFERENCE RANGE
-----------	---------	------	-----------------

HbA1c : Glycosylated hemoglobin concentration is dependent on the average blood glucose concentration which is formed progressively and irreversibly over a period of time and is stable till the life of the RBC/erythrocytes. Average Blood Glucose (A.B.G) is calculated value from HbA1c : Glycosylated hemoglobin concentration in whole Blood. It indicates average blood sugar level over past three months.

**Result relates to sample tested, Kindly correlate with clinical findings.**

----- END OF REPORT -----

Checked By  
SHAISTA Q

**DR. SMITA RANVEER.**  
**M.B.B.S.M.D. Pathology(Mum)**  
**Consultant Histocytopathologist**







Summary

SIDDHIVINAYAK HOSPITAL  
S-1, VEDANT COMPLEX, VARTAK NAGAR, THNNAE(W)-400606  
287/GIRISH SHANKER 40 Yrs/Male 98 Kg/178 Cms

Ref. By : DR.ANANT MUNDE Protocol : BRUCE

Objective :

Date: 13-Oct-2023 01:14:40 PM

Stage	StageTime (Min:Sec)	PhaseTime (Min:Sec)	Speed (mph)	Grade (%)	METS	H.R. (bpm)	B.P. (mmHg)	R.P.P. x100	PVC	Comments
Supine					1.0	118	130/90	153	-	
Standing					1.0	119	130/90	154	-	
HV					1.0	117	130/90	152	-	
EXStart					1.0	116	130/90	150	-	
Stage 1	3:01	3:02	1.7	10.0	4.7	124	130/90	161	-	
Stage 2	3:01	6:02	2.5	12.0	7.1	145	132/92	191	-	
Stage 3	3:01	9:02	3.4	14.0	10.2	169	132/92	223	-	
PeakEx	0:07	9:08	4.2	16.0	10.3	172	132/92	227	-	
Recovery	1:00		1.1	0.0	4.3	154	132/92	203	-	
Recovery	2:00		0.0	0.0	1.0	130	132/92	171	-	
Recovery	3:00		0.0	0.0	1.0	126	130/90	163	-	
Recovery	4:00		0.0	0.0	1.0	122	130/90	158	-	

Medication :

History :  
Test End Reason :

Findings :

The patient exercised according to BRUCE for 9:7, achieving a work level of Max METS:10.3. Resting heart rate initially 118 bpm, rose to a max. heart rate of 172 bpm which represents 96% of maximum age predicted heart rate. Resting blood pressure 130/90 mmHg, rose to a maximum blood pressure of 132/92 mmHg. The exercise stress test was stopped due to

Parameters :

Exercise Time :09:07  
Max HR Attained :172 bpm 96% of Max Predictable HR 180  
Max BP : 132/92(mmHg)  
Max Workload attained :10.3(Good Effort Tolerance)

Advice/Comments:

The test is negative for inducible ischemia

Dr. Anant Ramkishan Munde  
MBBS, DNB, DM (Cardiology)  
Reg. No. 2005021228



12 Lead + Median

287/GIRISH SHANKER HR: 118 bpm  
40 Yrs/Male METS: 1.0  
98 Kg/178 Cms BP: 130/90  
Date: 13-Oct-2023 01:14:40 PM

MPHR:65% of 180  
Speed: 1.1 mph  
Grade: 0.0%

Raw ECG BRUCE  
(1.0-100)Hz

Ex Time 00:33  
BLC : On  
Notch : On

Supine  
10.0 mm/mV  
25 mm/Sec.

SIDDHIVINAYAK HOSPITAL  
S-1, VEDANT COMPLEX, VARTAK NAGAR, THNAE(W)-400606

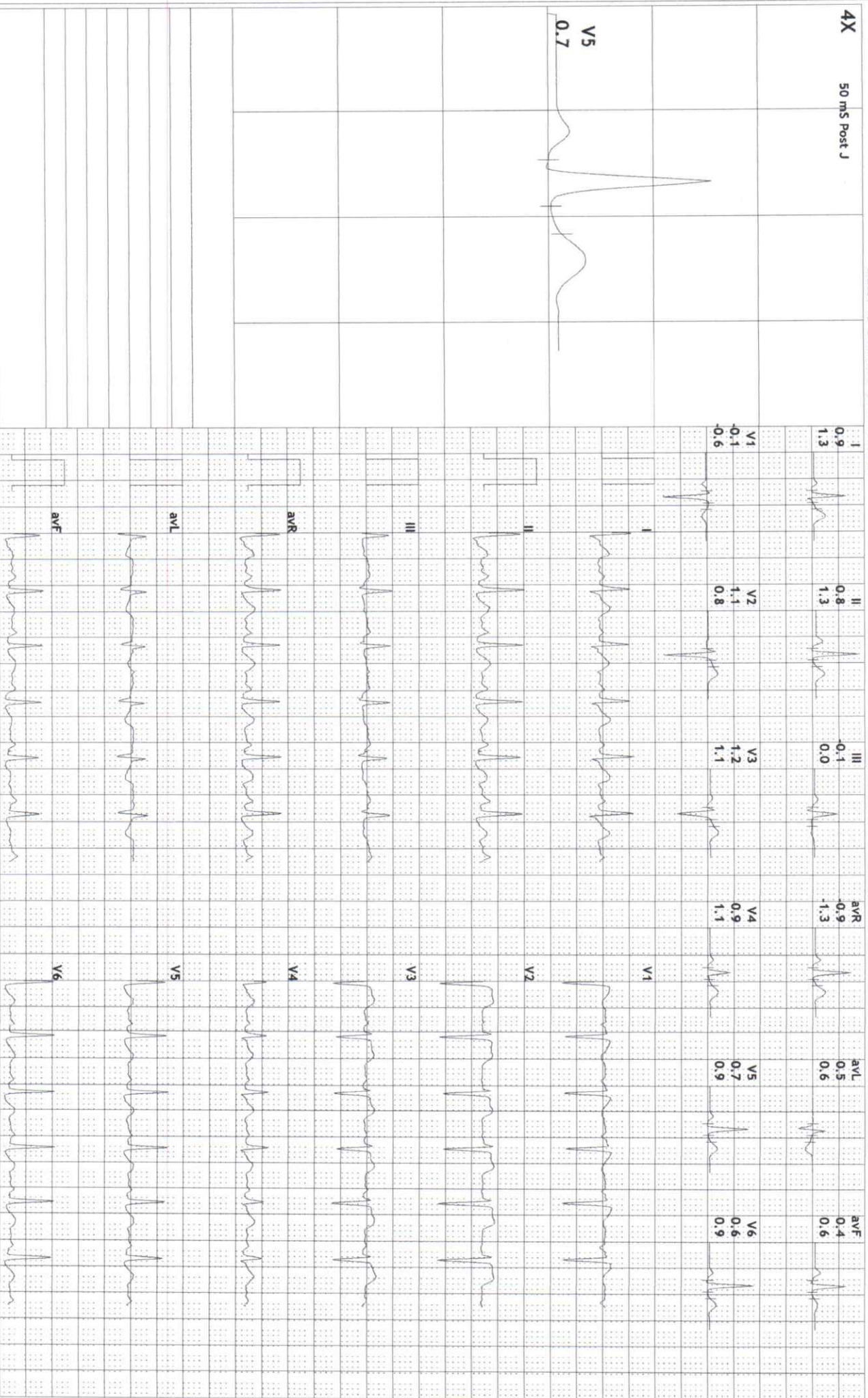





12 Lead + Median

287/GIRISH SHANKER  
40 Yrs/Male  
98 Kg/178 Cms  
Date: 13-Oct-2023 01:14:40 PM

HR: 118 bpm  
METS: 1.0  
BP: 130/90

MPHR:65% of 180  
Speed: 1.1 mph  
Grade: 0.0%

Raw ECG  
BRUCE  
(1.0-100)Hz

Ex Time 00:54  
BLC :On  
Notch :On

Standing  
10.0 mm/mV  
25 mm/Sec.

SIDDHIVINAYAK HOSPITAL  
S-1, VEDANT COMPLEX, VARTAK NAGAR, THNAE(W)-400606

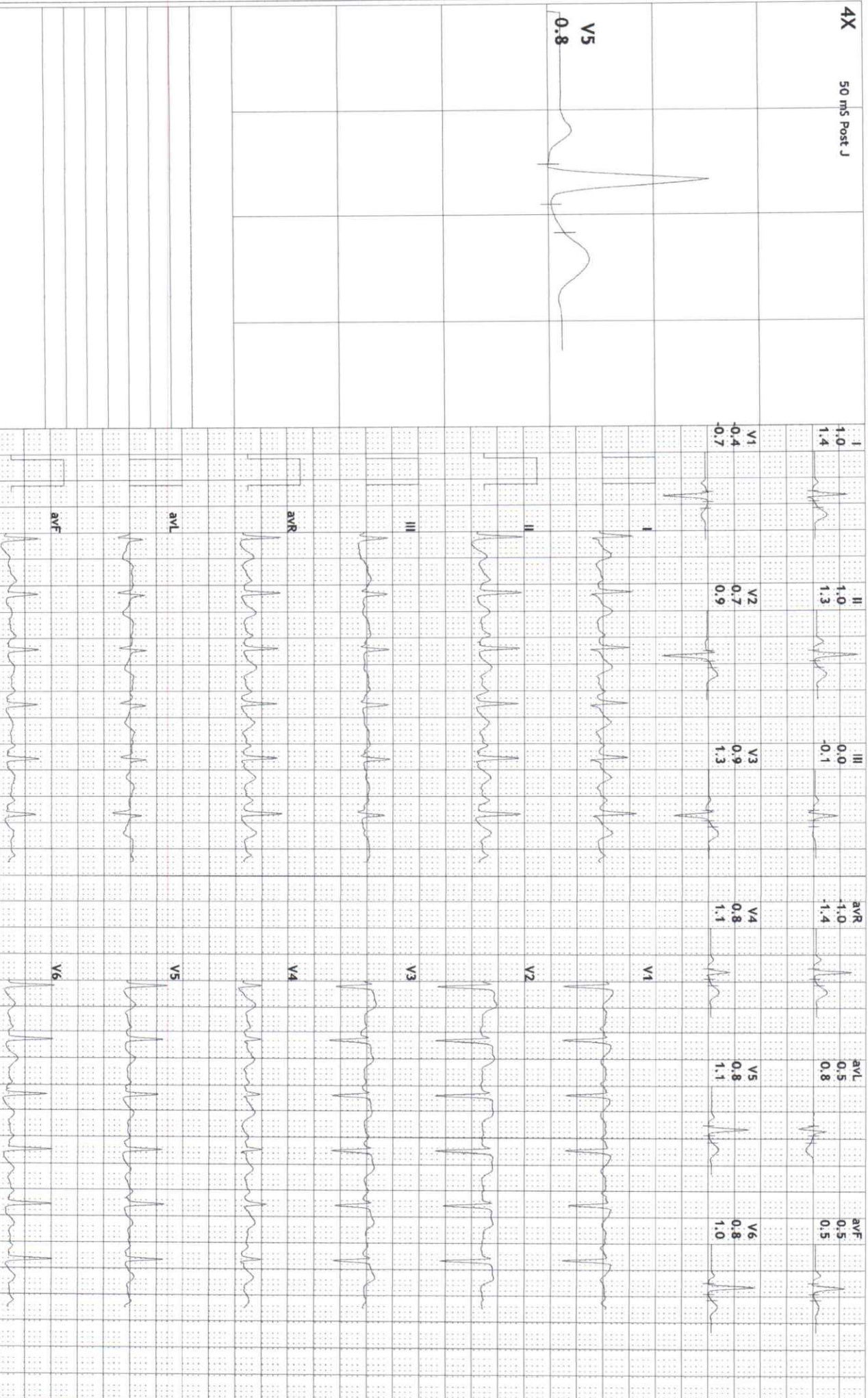





12 Lead + Median

287/GIRISH SHANKER HR: 118 bpm  
40 Yrs/Male METS: 1.0  
98 Kg/178 Cms BP: 130/90  
Date: 13-Oct-2023 01:14:40 PM

MPHR:65% of 180  
Speed: 1.1 mph  
Grade: 0.0%

SIDDHIVINAYAK HOSPITAL

S-1, VEDANT COMPLEX, VARTAK NAGAR, THANA(W)-400606

Raw ECG BRUCE (1.0-100)Hz  
Ex Time 01:15  
BLC :On  
Notch :On

HV  
10.0 mm/mV  
25 mm/Sec.

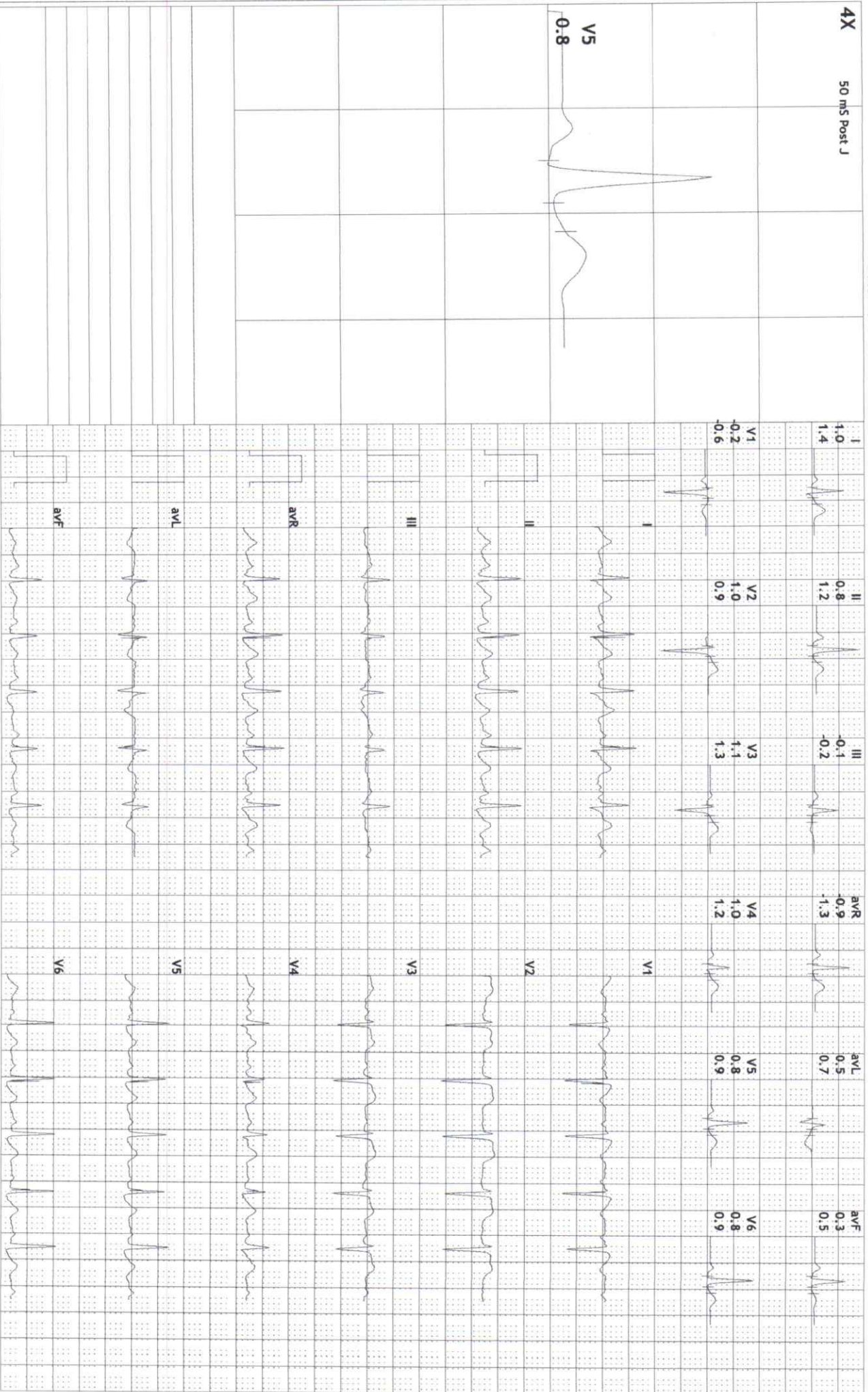





12 Lead + Median

287/GIRISH SHANKER HR: 124 bpm  
40 Yrs/Male METS: 4.7  
98 Kg/178 Cms BP: 130/90  
Date: 13-Oct-2023 01:14:40 PM

MPHR:68% of 180  
Speed: 1.7 mph  
Grade: 10.0%

SIDDHIVINAYAK HOSPITAL  
S-1, VEDANT COMPLEX, VARTAK NAGAR, THNNAE(W)-400606  
Raw ECG BRUCE (1.0-100)Hz  
Ex Time 03:00 BLC :On  
Notch :On  
BRUCE:Stage 1(3:00)  
10.0 mm/mv  
25 mm/Sec.

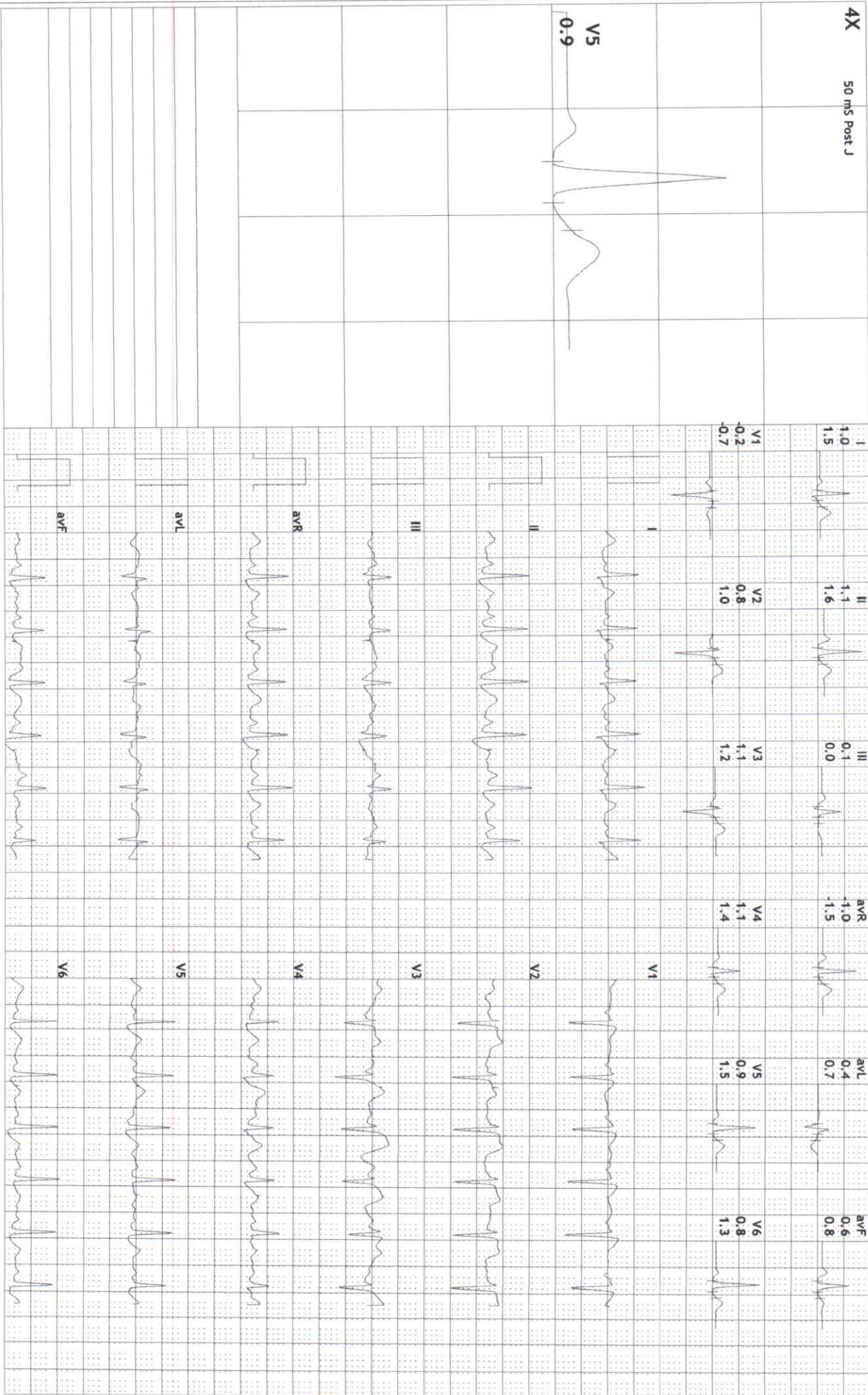





12 Lead + Median

287/GIRISH SHANKER HR: 145 bpm  
40 Yrs/Male METS: 7.1  
98 Kg/178 Cms BP: 132/92  
Date: 13-Oct-2023 01:14:40 PM

MPHR: 80% of 180  
Speed: 2.5 mph  
Grade: 12.0%

SIDDHIVINAYAK HOSPITAL

S-1, VEDANT COMPLEX, VARTAK NAGAR, THINAE(W)-400606

Raw ECG BRUCE (1.0-100)HZ  
Ex Time 06:00  
BLC: On Notch: On

BRUCE: Stage 2(3:00)  
10.0 mm/mv  
25 mm/Sec.

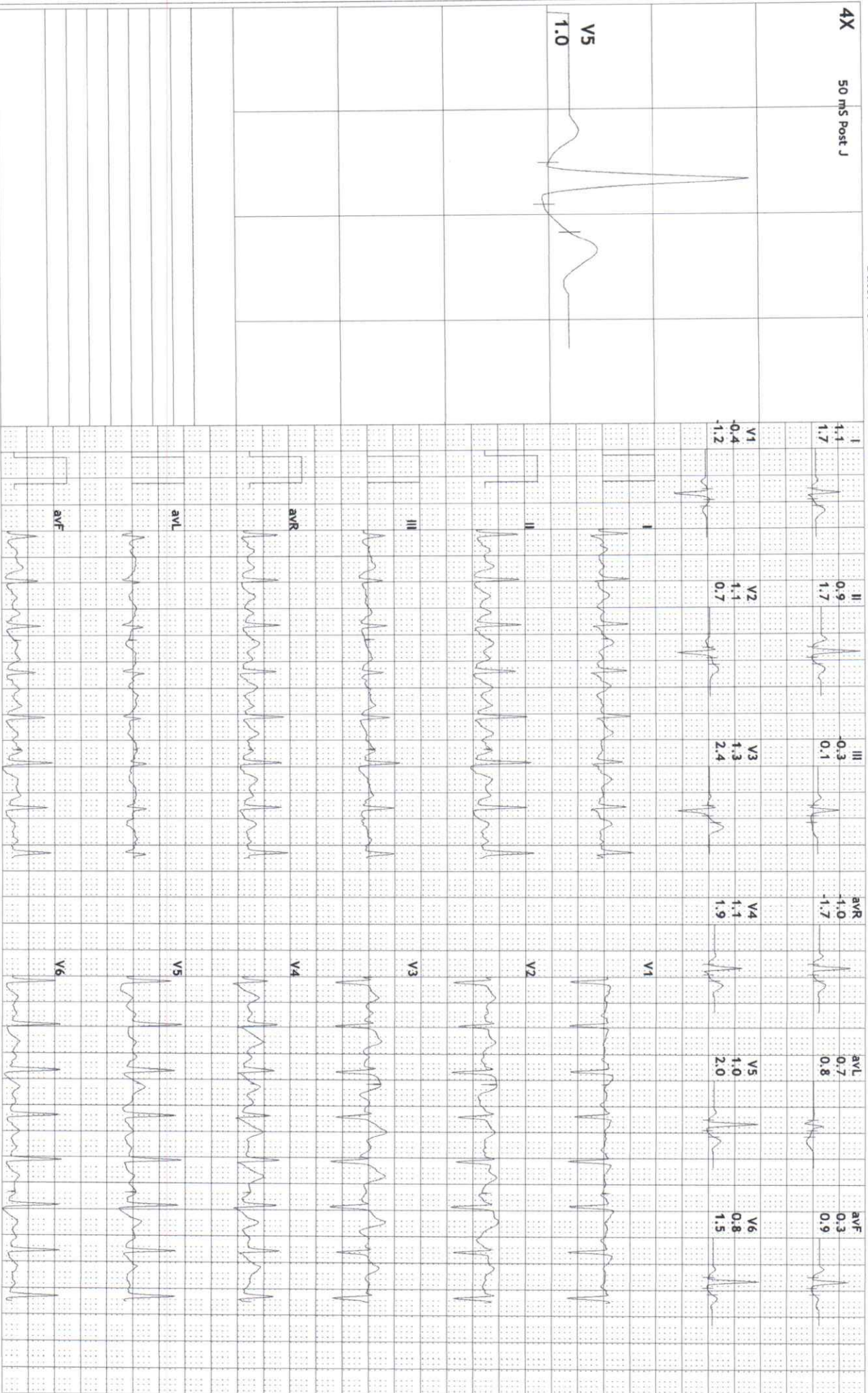





12 Lead + Median

287/GIRISH SHANKER  
40 Yrs/Male  
98 Kg/178 Cms  
Date: 13-Oct-2023 01:14:40 PM

HR: 169 bpm  
METS: 10.2  
BP: 132/92

MPHR:93% of 180  
Speed: 3.4 mph  
Grade: 14.0%

SIDDHIVINAYAK HOSPITAL

S-1, VEDANT COMPLEX, VARTAK NAGAR, THINAE(W)-400606

Raw ECG  
BRUCE  
(1.0-100)HZ

Ex Time 09:00  
BLC :On  
Notch :On

BRUCE:Stage 3(3:00)  
10.0 mm/mv  
25 mm/Sec.

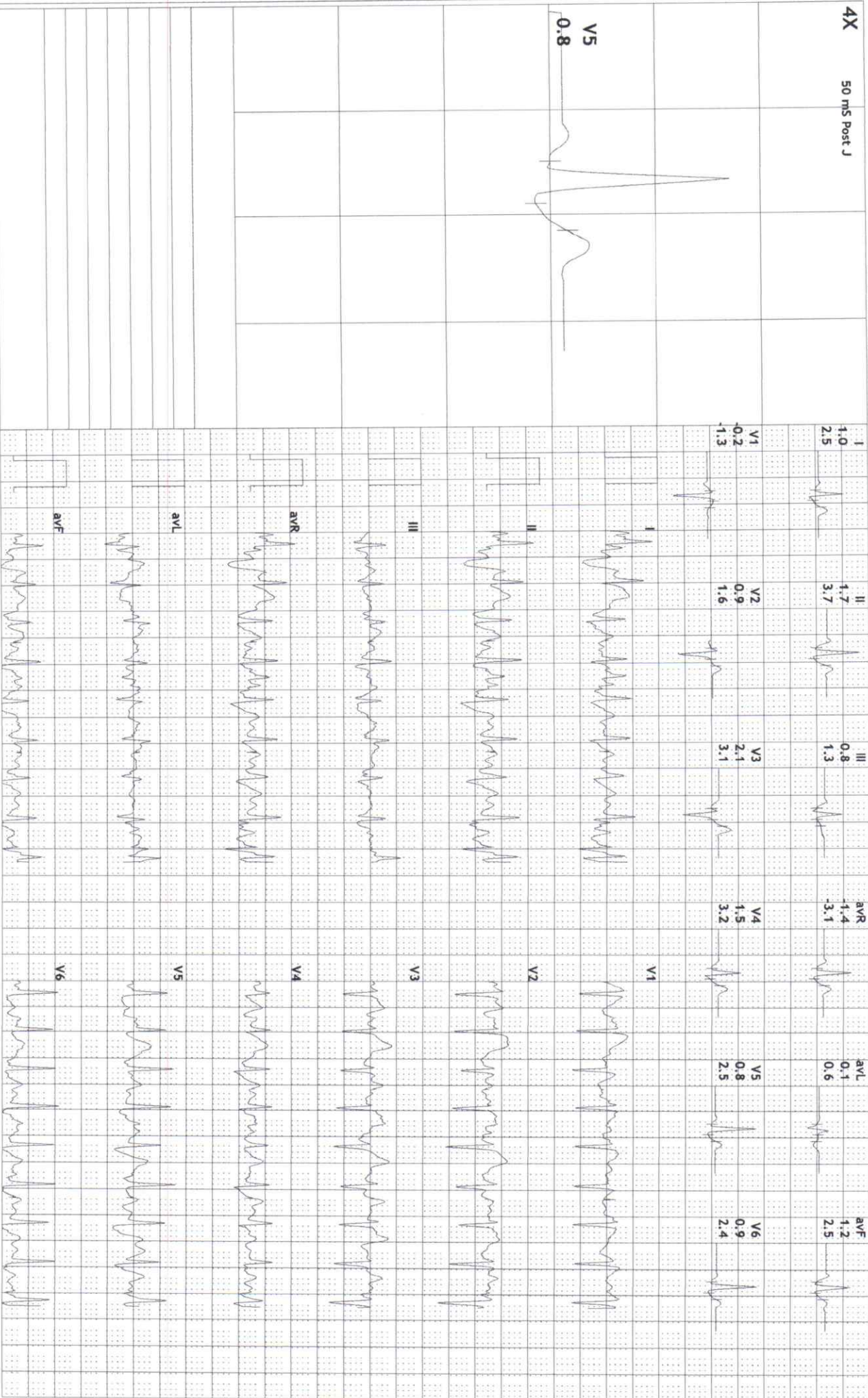





12 Lead + Median

287/GIRISH SHANKER HR: 171 bpm  
40 Yrs/Male METS: 10.3  
98 Kg/178 Cms BP: 132/92  
Date: 13-Oct-2023 01:14:40 PM

MPHR:95% of 180  
Speed: 4.2 mph  
Grade: 16.0%

SIDDHIVINAYAK HOSPITAL

S-1, VEDANT COMPLEX, VARTAK NAGAR, THINAE(W)-400606

Raw ECG  
BRUCE  
(1.0-100)Hz

Ex Time 09:05  
BLC :0n  
Notch :0n

BRUCE:PeakEx(0:05)  
10.0 mm/mV  
25 mm/Sec.

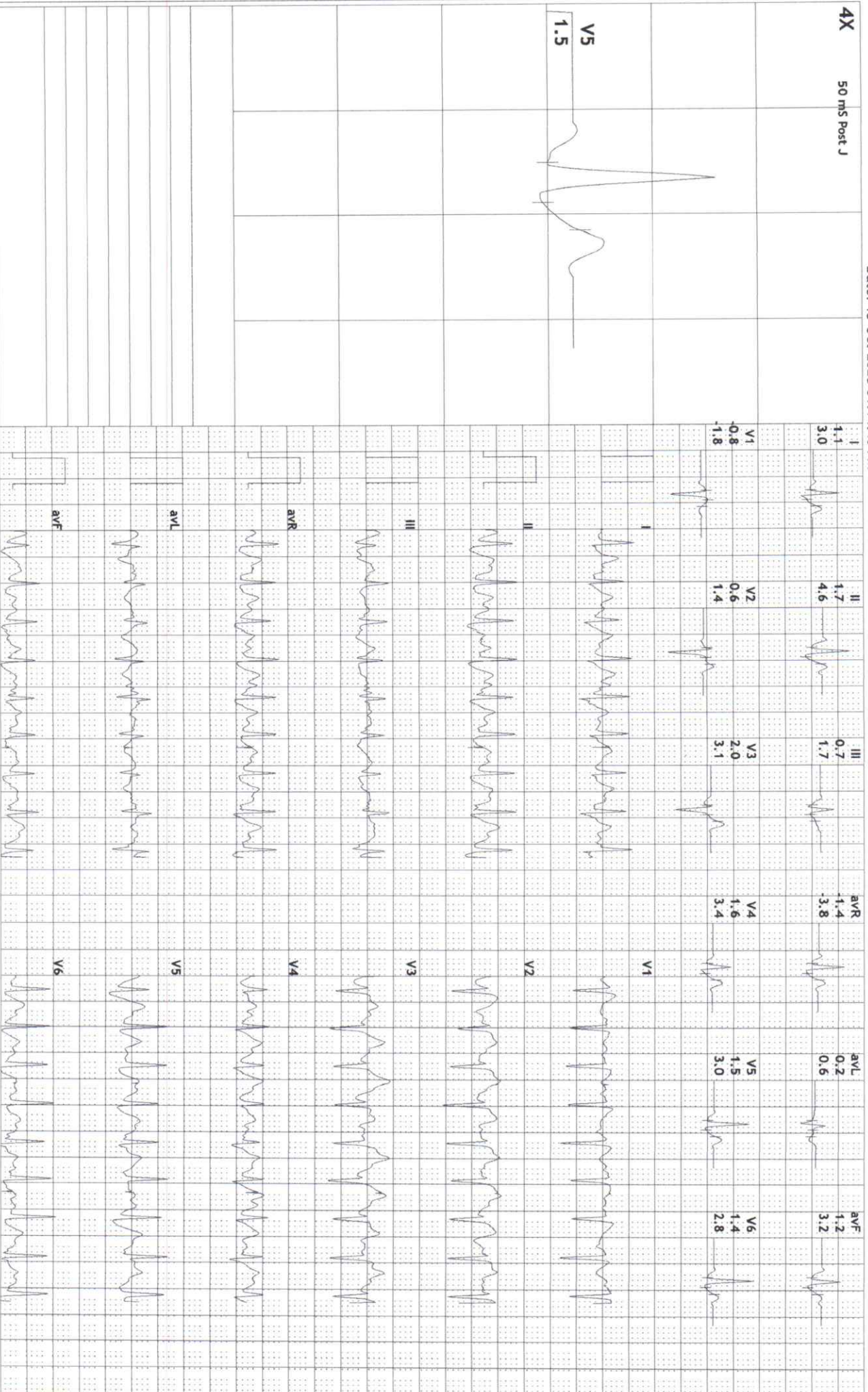





12 Lead + Median

287/GIRISH SHANKER  
40 Yrs/Male  
98 Kg/178 Cms  
Date: 13-Oct-2023 01:14:40 PM

HR: 154 bpm  
METS: 4.4  
BP: 132/92

MPHR: 85% of 180  
Speed: 1.1 mph  
Grade: 0.0%

SIDDHIVINAYAK HOSPITAL

S-1, VEDANT COMPLEX, VARTAK NAGAR, THNNAE(W)-400606

Raw ECG  
BRUCE  
(1.0-100)Hz

Ex Time 09:07  
BLC :On  
Notch :On

Recovery(1:00)  
10.0 mm/mv  
25 mm/Sec.

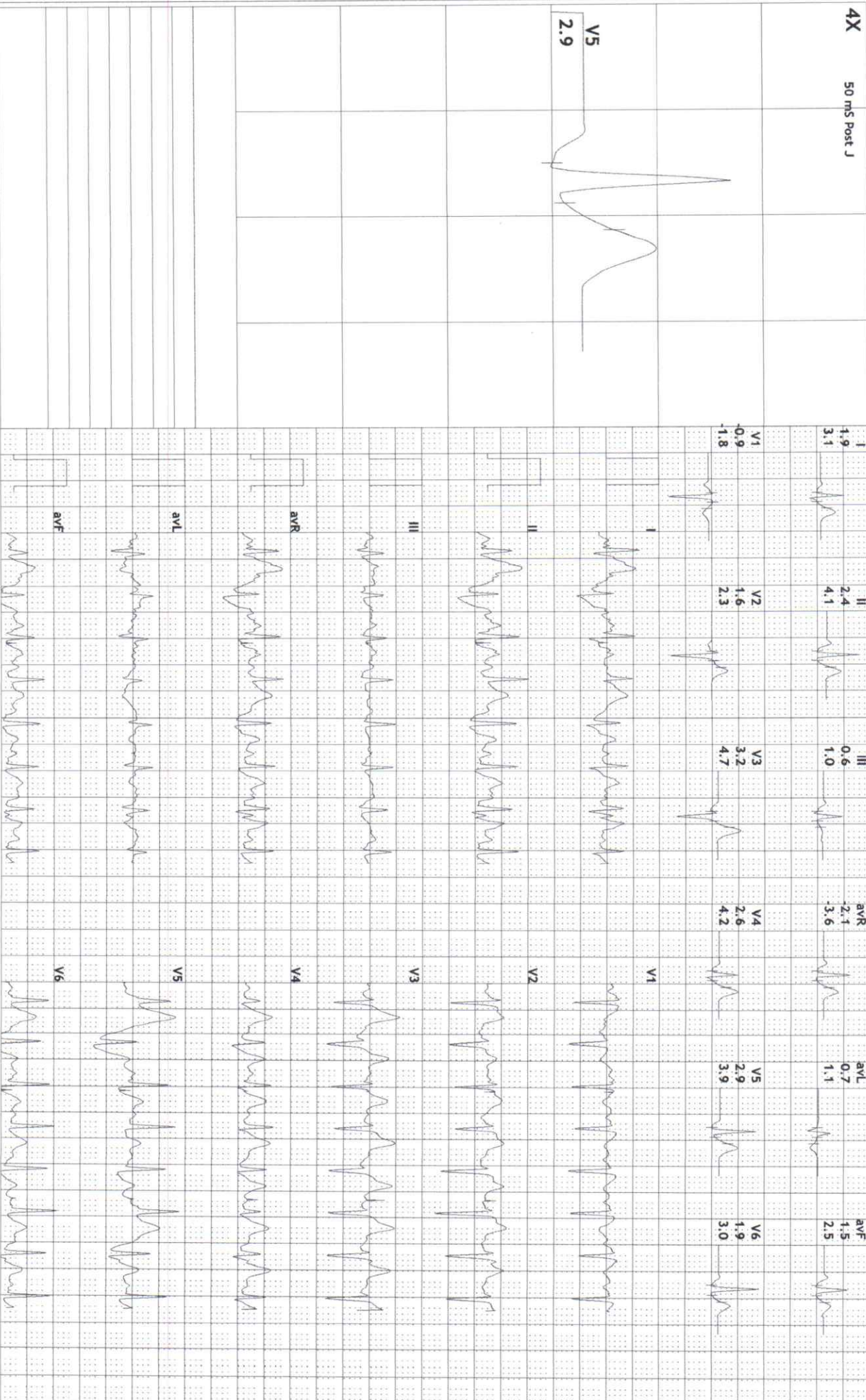





12 Lead + Median

287/GIRISH SHANKER  
40 Yrs/Male  
98 Kg/178 Cms  
Date: 13-Oct-2023 01:14:40 PM

HR: 130 bpm  
METS: 1.0  
BP: 132/92

MPHR: 72% of 180  
Speed: 0.0 mph  
Grade: 0.0%

Raw ECG  
BRUCE  
(1.0-100)HZ

Ex Time 09:07  
BLC :On  
Notch :On

Recovery(2:00)  
10.0 mm/mv  
25 mm/Sec.

SIDDHIVINAYAK HOSPITAL

S-1, VEDANT COMPLEX, VARTAK NAGAR, THINAE(W)-400606

4X 50 ms Post J

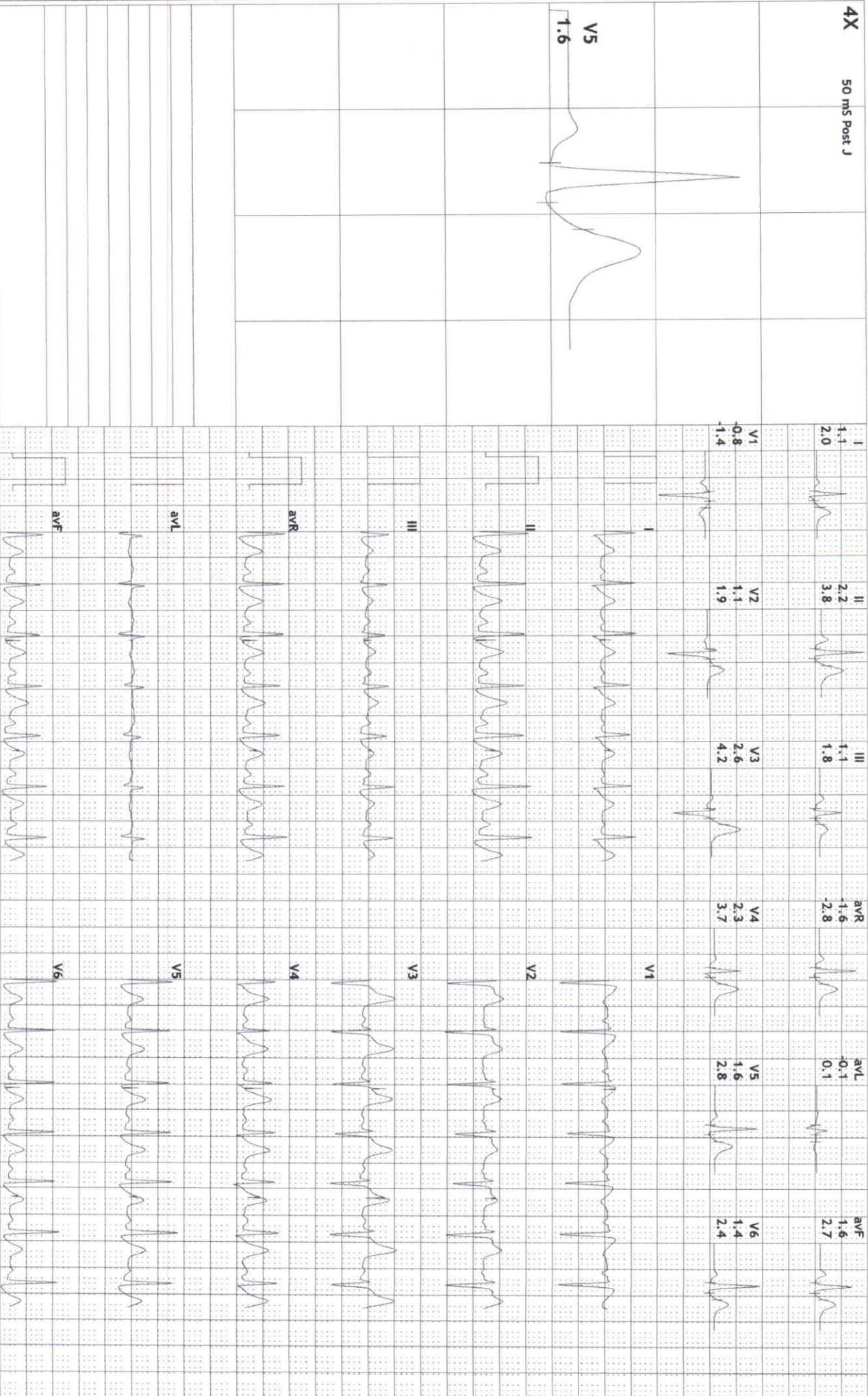





12 Lead + Median

287/GIRISH SHANKER HR: 126 bpm  
40 Yrs/Male METS: 1.0  
98 kg/178 Cms BP: 130/90  
Date: 13-Oct-2023 01:14:40 PM

MPHR: 70% of 180  
Speed: 0.0 mph  
Grade: 0.0%

Raw ECG  
BRUCE  
(1.0-100)Hz

Ex Time 09:07  
BLC : 0h  
Notch : On

Recovery(3:00)  
10.0 mm/mv  
25 mm/Sec.

SIDDHIVINAYAK HOSPITAL  
S-1, VEDANT COMPLEX, VARTAK NAGAR, THINAE(W)-400606

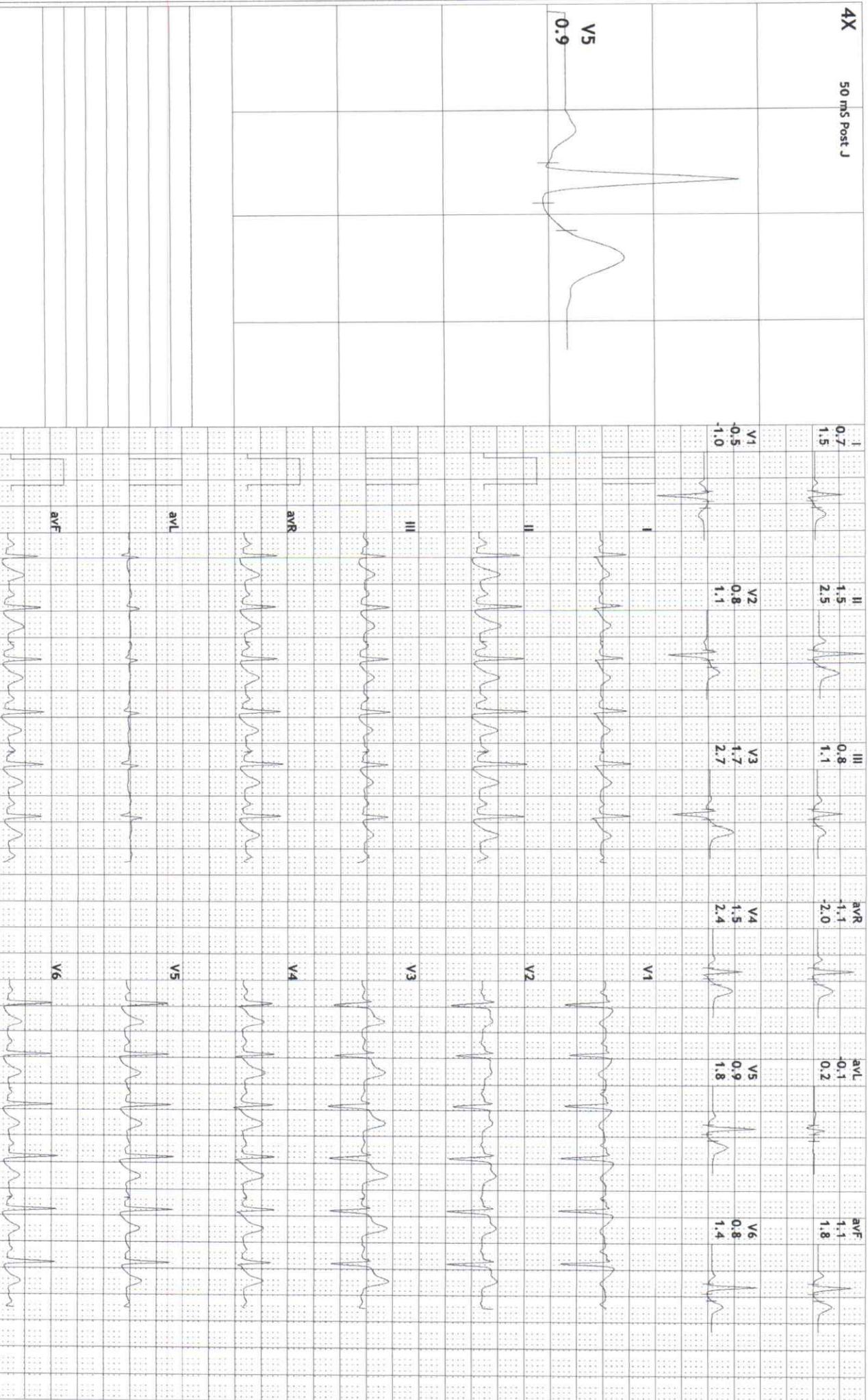





12 Lead + Median

287/GIRISH SHANKER  
40 Yrs/Male  
98 Kg/178 Cms  
Date: 13-Oct-2023 01:14:40 PM

HR: 121 bpm  
METS: 1.0  
BP: 130/90

MPHR: 67% of 180  
Speed: 0.0 mph  
Grade: 0.0%

Raw ECG  
BRUCE  
(1.0-100)HZ

Ex Time 09:07  
BLC : On  
Notch : On

Recovery(4:00)  
10.0 mm/mV  
25 mm/Sec.

SIDDHIVINAYAK HOSPITAL

S-1, VEDANT COMPLEX, VARTAK NAGAR, THINAE(W)-400606

4X 50 ms Post J

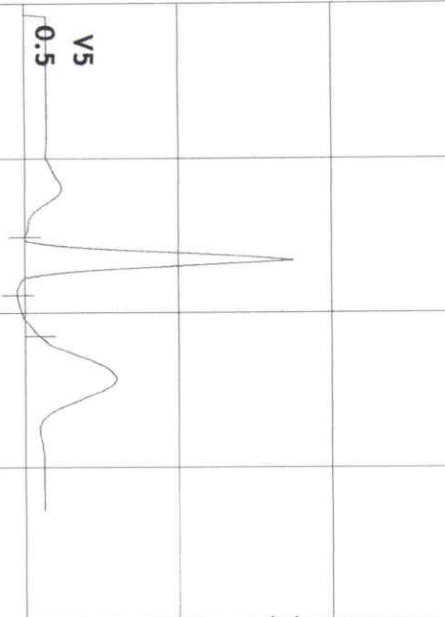

V5  
0.5

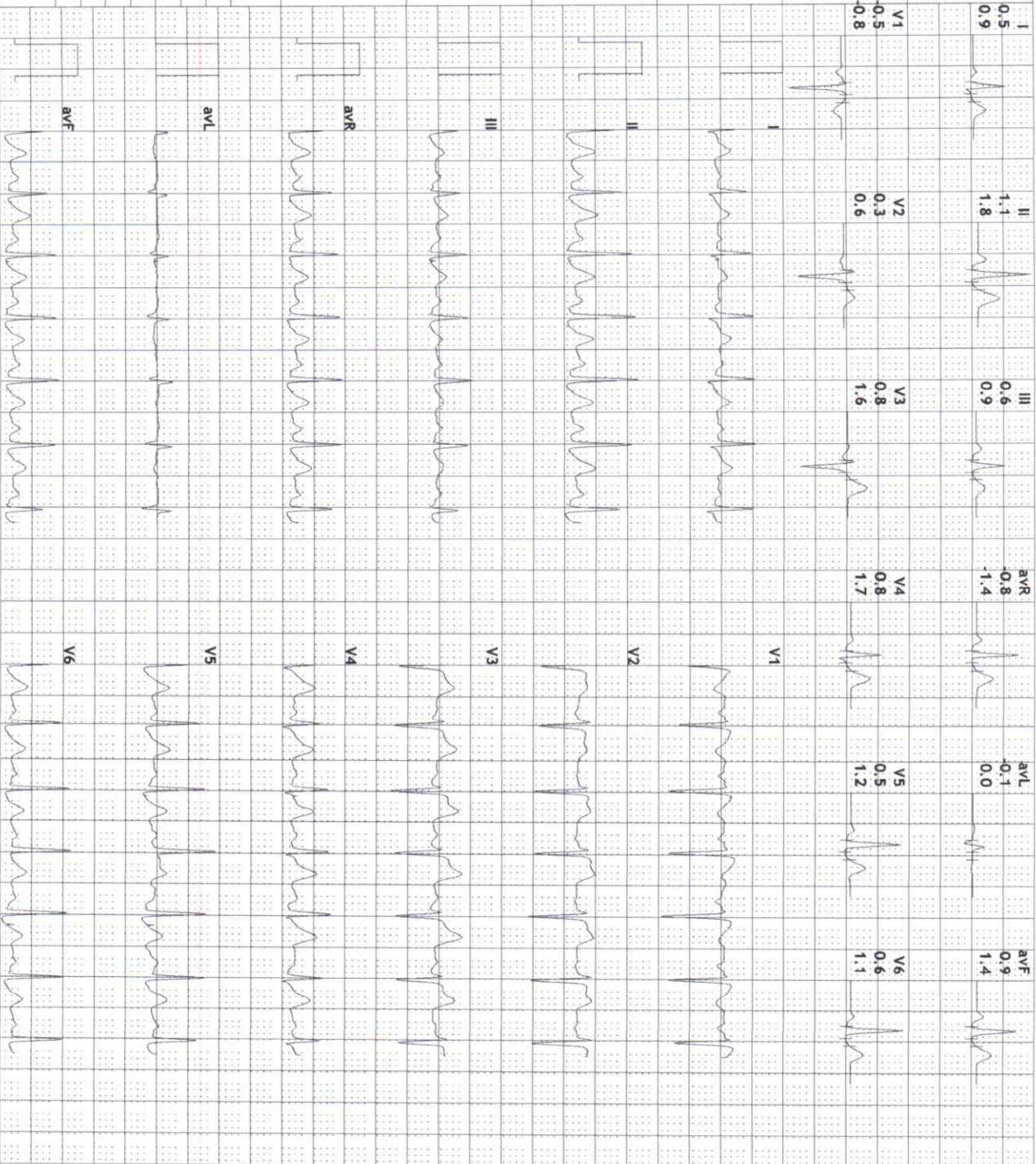

I 0.5

II 1.1

III 0.6

aVR -0.8

aVL -0.1

aVF 0.9

V1 -0.5

V2 1.8

V3 0.9

V4 -1.4

V5 0.0

V6 1.4

V1 0.3

V2 0.6

V3 1.6

V4 1.7

V5 1.2

V6 1.1