

SUGGESTIVE LIST OF MEDICAL TESTS

FOR MALE	FOR FEMALE
CBC ✓	CBC
ESR ✓	ESR
Blood Group & RH Factor ✓	Blood Group & RH Factor
Blood and Urine Sugar Fasting ✓	Blood and Urine Sugar Fasting
Blood and Urine Sugar PP ✓	Blood and Urine Sugar PP
Stool Routine ✓	Stool Routine
Lipid Profile ✓	Lipid Profile
Total Cholesterol	Total Cholesterol
HDL	HDL
LDL	LDL
VLDL	VLDL
Triglycerides	Triglycerides
HDL / LDL ratio	HDL / LDL ratio
Liver Profile ✓	Liver Profile
AST	AST
ALT	ALT
GGT	GGT
Bilirubin (total, direct, indirect)	Bilirubin (total, direct, indirect)
ALP	ALP
Proteins (T, Albumin, Globulin)	Proteins (T, Albumin, Globulin)
Kidney Profile ✓	Kidney Profile
Serum creatinine	Serum creatinine
Blood Urea Nitrogen	Blood Urea Nitrogen
Uric Acid	Uric Acid
HBA1C	HBA1C
Routine urine analysis ✓	Routine urine analysis
USG Whole Abdomen ✓	USG Whole Abdomen
General Tests	General Tests
X Ray Chest ✓	X Ray Chest
ECG	ECG
2D/3D ECHO / TMT	2D/3D ECHO / TMT
Stress Test	Thyroid Profile (T3, T4, TSH)
PSA Male (above 40 years) ✓	Mammography (above 40 years) and Pap Smear (above 30 years).
Thyroid Profile (T3, T4, TSH) ✓	Dental Check-up consultation
Dental Check-up consultation	Physician Consultation
Physician Consultation	Eye Check-up consultation
Eye Check-up consultation	Skin/ENT consultation
Skin/ENT consultation	Gynaec Consultation

NAME : SURESH CHAND

AGE/SEX : 46 Y/M

DATE : 17.09.2022

Height	Weight	BMI	BP
168 cm	83 kg	29.4	126/80 mmHg
HABITS	SMOKING : NO ALCOHOL : ONCE IN A WEEK 2-3 DRINKS DRUGS : NO		

Family History:

- Asthma : No
- Diabetes : No
- TB : No
- THYROID : No
- Heart Disease : No
- BP : No
- Cancer : No

Personal History:

- TB : No
- Heart Disease : No
- Acquired deformity : No
- Operated for : No
- Psychosomatic history : No
- Diabetes : No
- THYROID : No
- BP : No

Eye / Vision	DISTANCE VISION		NEAR VISION		COLOUR VISION	GLASSES
	RT EYE	LT EYE	RT EYE	LT EYE		
	6/6	6/6	N-6	N-6		

Signature of Medical Examiner.

DR. CHARU KOHLI
CONSULTANT MBBS
DMC-8388



7253907136

Age- 46

Ch
DR. CHARU KOHLI
CONSULTANT MBBS
DMC-8388



Chh
DR. CHARU KOHLI
CONSULTANT MBBS
DMC-8388

Dr. CHARU KOHLI'S CLINIC

C-234, DEFENCE COLONY, NEW DELHI-110024

Mr. SURESH CHAND

Age : 46/M

Ref. by :

Indication1 :

Indication2 :

Indication3 :

COMMENTS : Normal ECG.

ID : 2008

Ht/Wt : /

Recorded : 17-9-2022 9:54

Medication1 :

Medication2 :

Medication3 :

BPM : 85

BP :

P Axis : 67 deg

QRS Axis : 20 deg

T Axis : 21 deg

P duration : 86 msec

PR duration : 140 msec

QRS duration : 103 msec

QT interval : 323 msec

QTc interval : 366 msec

Raw E.C.G.

Unconfirmed Report Reviewed By:

Cardiologist:

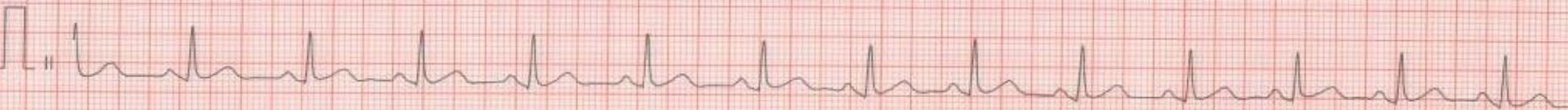
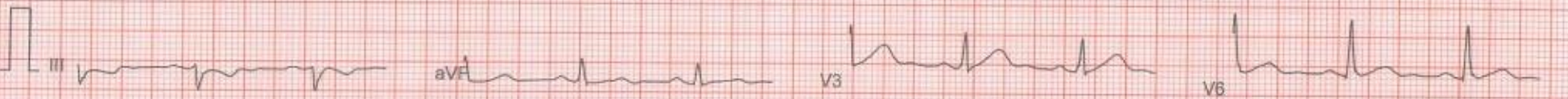
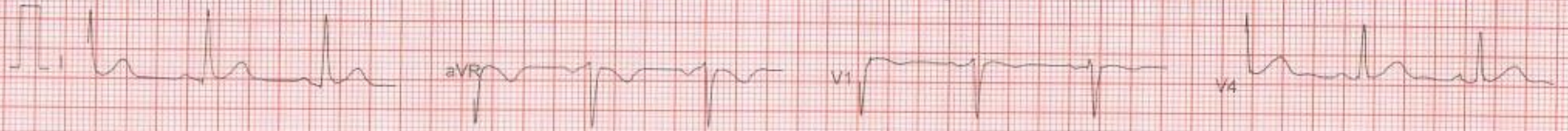

Filtered

25mm/sec 10mm/mV

CardiCom, INDIA

DR. CHARU KOHLI'S CLINIC

C-234, DEFENCE COLONY, NEW DELHI 24

Mr. JAY RATHORE
 Age : 51/M
 Ref. by :
 Indication 1 :
 Indication 2 :
 Indication 3 :
 COMMENTS : Normal ECG.

ID : 2052
 HMM : /
 Recorded : 17-9-2022 9:44
 Medication 1 :
 Medication 2 :
 Medication 3 :

BPM	: 100	P duration	: 90	msec
BP	:	PR duration	: 146	msec
P Axis	: 73	QRS duration	: 106	msec
QRS Axis	: 69	QT interval	: 290	msec
T Axis	: 28	QTc interval	: 360	msec

Raw E.C.G.

Unconfirmed Report Reviewed By

Cardiologist

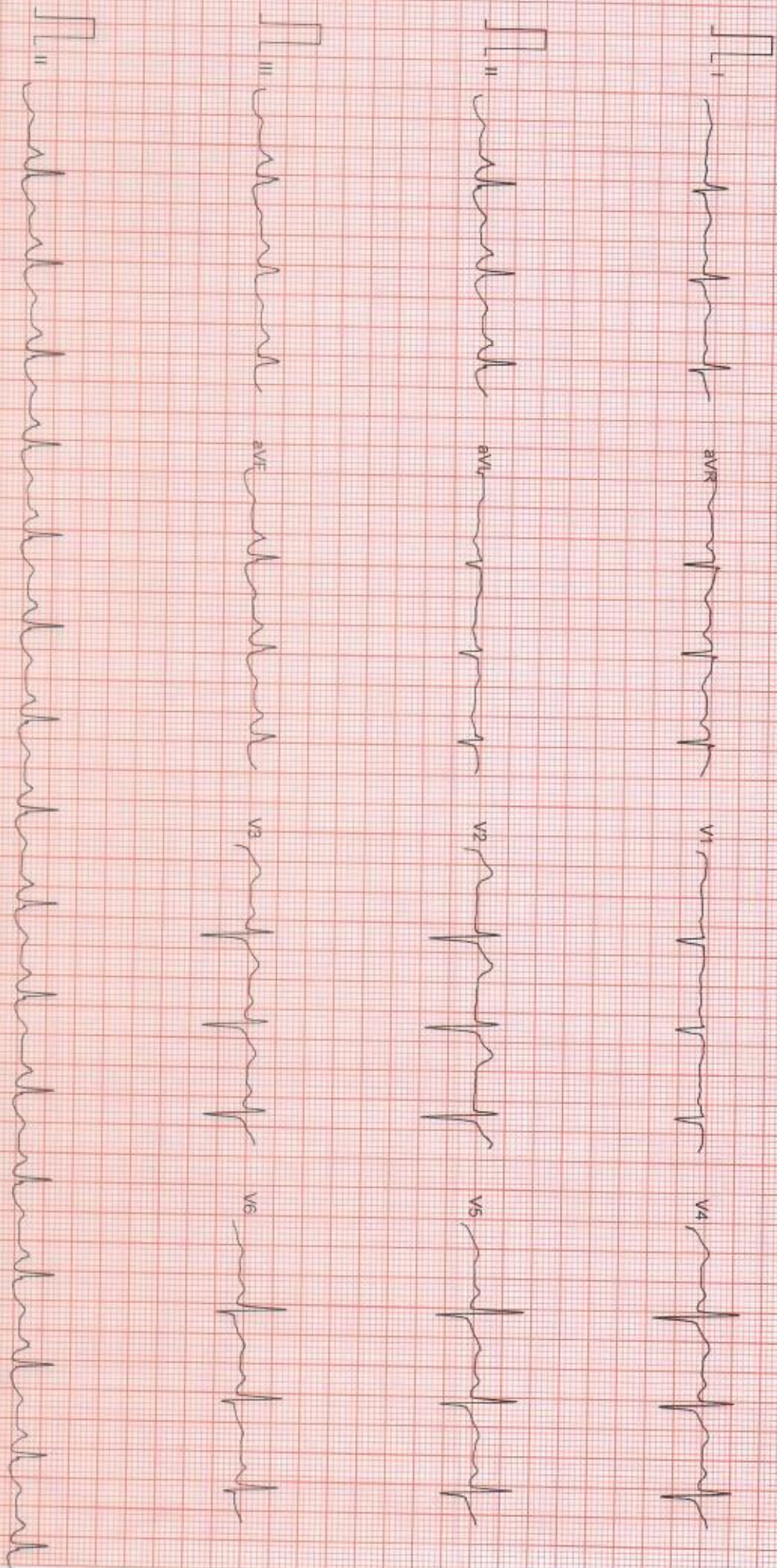

Filtered

25mm/sec 10mm/mV

CardiCom, INDIA

Charu Kohli

Mr. SURESH CHAND
 Age/Sex : 46/M
 Recorded : 17-9-2022 9:56
 Ref by :
 Indication :

ID : 520
 HWMT : 168/83

TREADMILL TEST SUMMARY REPORT
 Protocol: BRUCE
 History:
 Medication : "

PHASE	STAGE	SPEED (km/hr)	GRADE (%)	H.R. (BPM)	B.P. (mm/Hg)	RPP X100	f	ST LEVEL (mm)	V2	V5	METS
SUPINE				85	126/80	107	0.8	1.5			
HYPERVENT				83	126/80	104	0.8	2.4			
STANDING				82	126/80	103	0.8	2.4			
STAGE 1	2:59	2:59	2.70	114	126/80	128	1.0	2.4	1.0	1.3	
STAGE 2	5:59	2:59	4.00	120	138/80	143	1.3	1.9	1.7	4.80	
STAGE 3	8:59	2:59	5.40	145	149/80	216	1.2	1.3	1.5	7.10	
STAGE 4	10:29	1:29	6.70	167	156/80	260	1.3	1.2	1.1	10.00	
PEAK EXERCISE	10:30	1:30		168	156/80	262	0.8	1.1	0.6	11.99	
RECOVERY	2:59	2:59	0.00	109	142/80	154	0.7	1.2	0.6	12.01	
RECOVERY	5:59	5:59	0.00	95	126/80	121	0.0	1.3	0.0		

10:30 Minutes
 156/80 mmHg
 168 bpm 96% of target heart rate 174 bpm
 12.01 METS

RESULTS
 Exercise Duration
 Max Heart Rate
 Max Blood Pressure
 Max Work Load
 Reason of Termination

negative for RMI

CONDUCTED BY CARDIOLOGIST

CARDIOLOGIST

[Signature]

Mr. SURESH CHAND

I.D. : 520

AGE/SEX : 46/M

RECORDED : 17-9-2022 9:56

RATE : 85 BPM
B.P. : 126/80 mmHg

Dr. CHARU KOHLI'S CLINIC

SUPINE
PRETEST

ST @ 10mm/mV
80ms Post

RAW E.C.G.

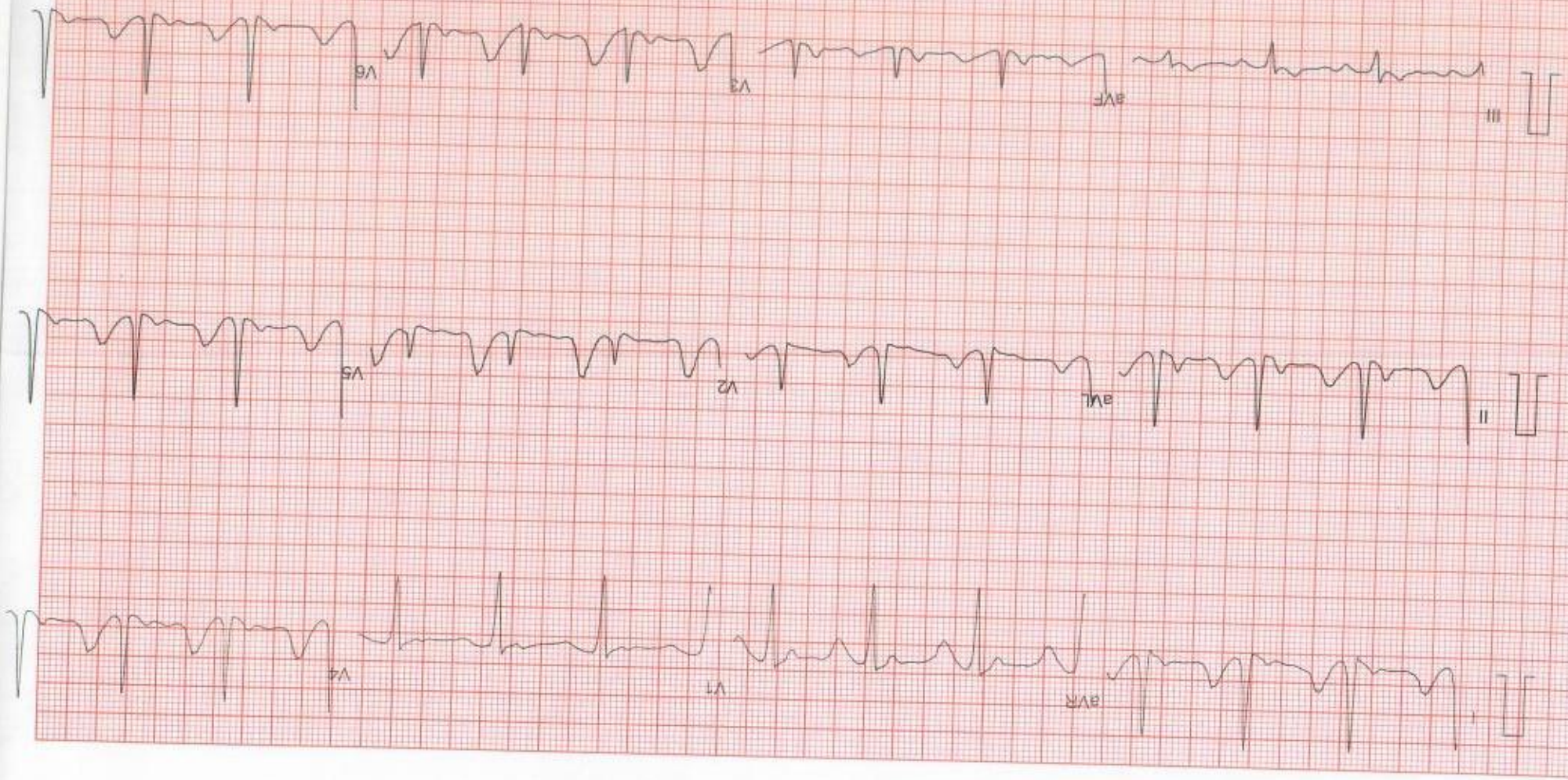

Filtered

Computer Corrected Baseline

25mm/sec 10mm/mV

CardCom, INDIA Ph.: 081-731-2620740, TeleFax: 081-731-2431214

Mr. SURESH CHAND
ID : 520

AGE/SEX : 46/M
RECORDED : 17-9-2022 9:56

RATE : 83 BPM
B.P. : 126/80 mmHg

Dr. CHARU KOHLI'S CLINIC
HYPERVENTILATION
PRETEST

ST @ 10mm/mV
80ms PostJ

STAGE TIME : 0:08

LINKED MEDIUM



Filtered

Computer Corrected Baseline

25mm/sec 10mm/mV

CardCom, INDIA Ph. 091-731-2620740, Telefax-091-731-2431214

MR. SURESH CHAND

I.D. : 520

AGE/SEX : 46/M

RECORDED : 17-9-2022 9:56

RATE : 82 BPM
B.P. : 126/80 mmHg

DR. CHARU KOHLI'S CLINIC

VALSALVA
PRETEST

ST @ 10mm/mV
80ms Post

LINKED MEDIAN

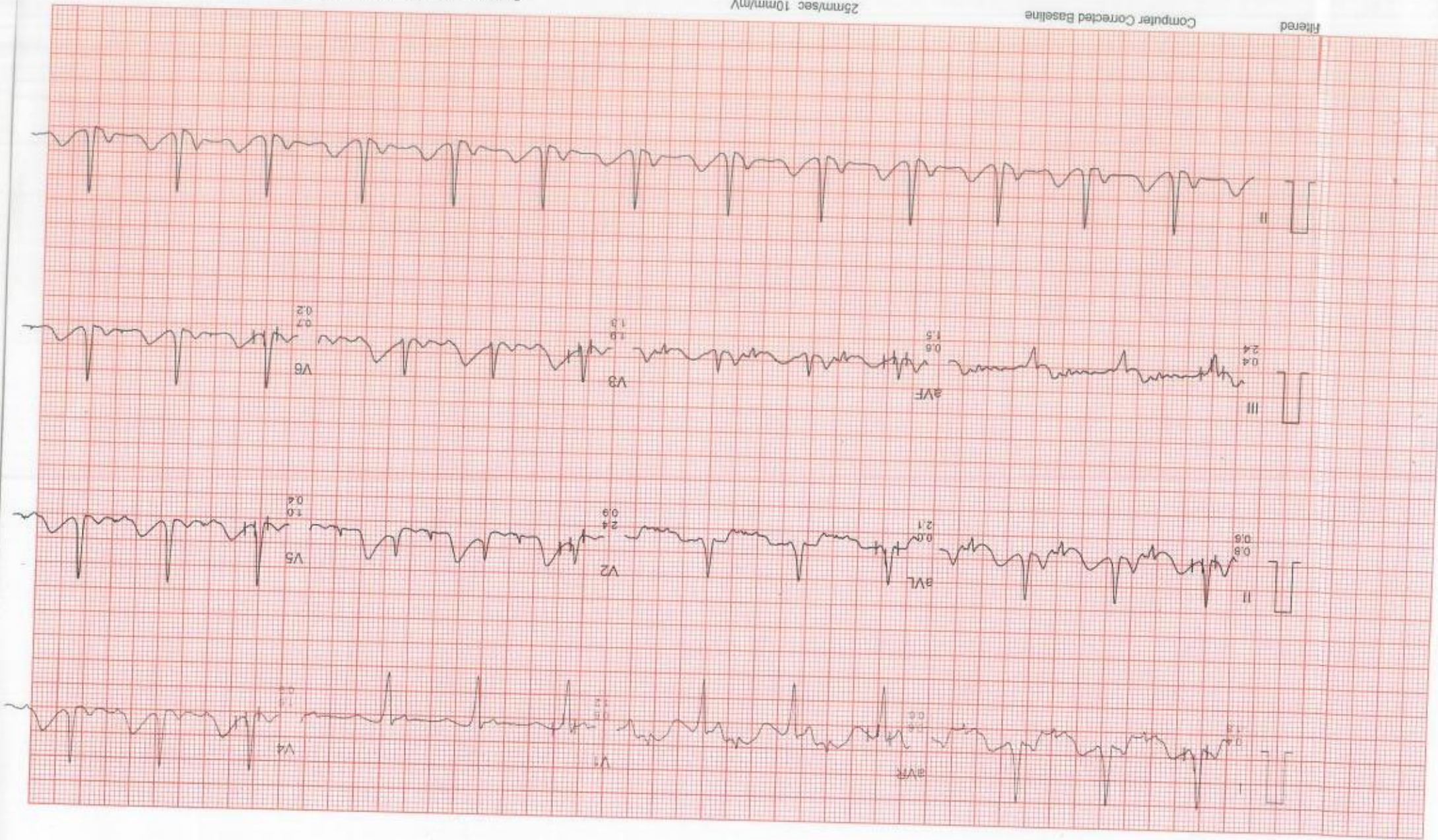

Mr. SURESH CHAND

I.D. : 520

AGE/SEX : 46/M

RECORDED : 17-9-2022 9:56

RATE : 102 BPM

B.P. : 126/80 mmHg

DR. CHARU KOHLI'S CLINIC

STANDING

PRETEST

ST @ 10mm/mV

80ms Post

LINKED MEDIAN

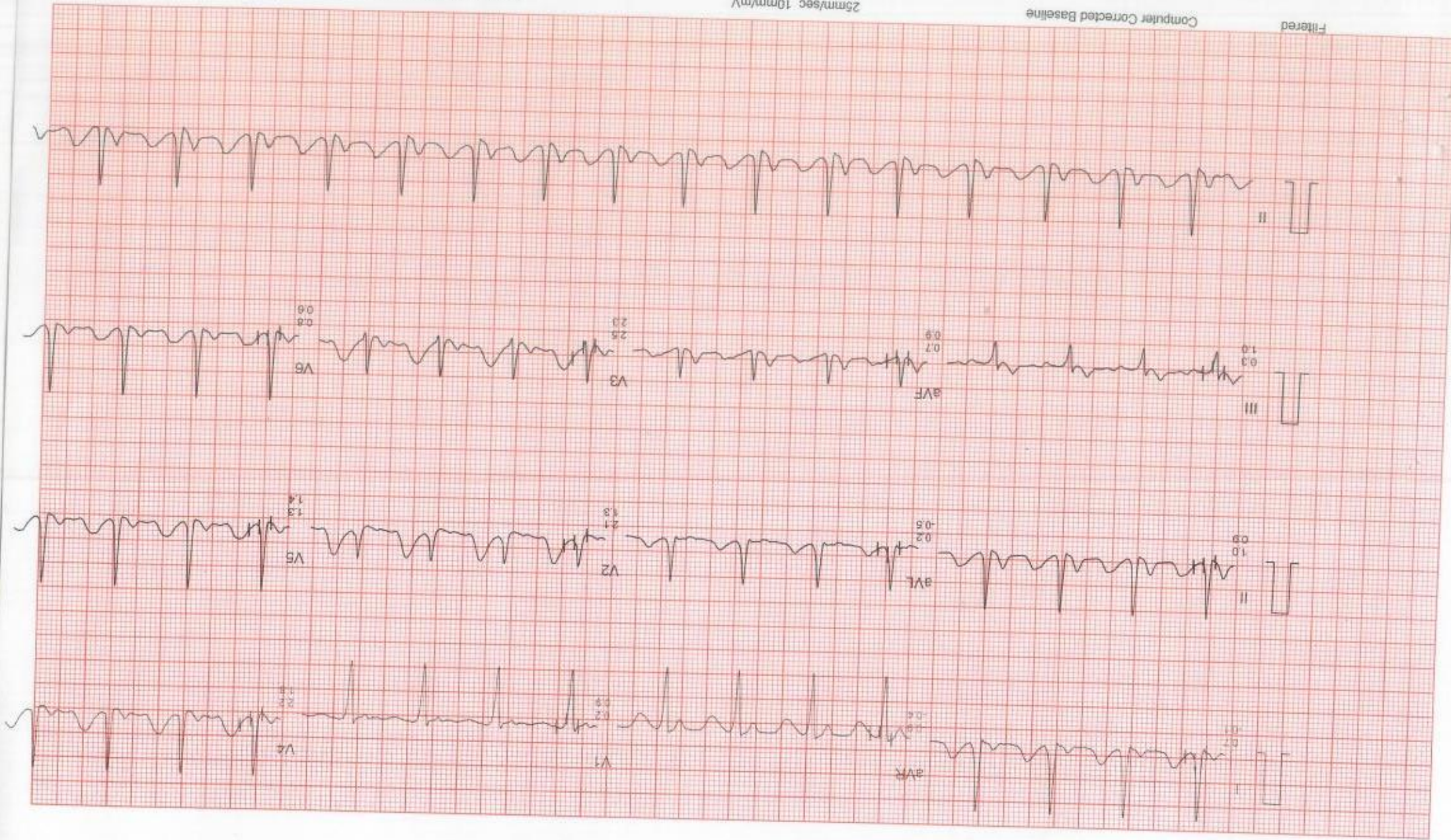

Filtered
Computer Corrected Baseline

25mm/sec 10mm/mV

CardiCom, INDIA Ph.:091-731-2620740,TeleFax:091-731-2431214

MR. SURESH CHAND

ID : 520

AGE/SEX : 46M

RECORDED : 17-9-2022 9:56

RATE : 114 BPM
B.P. : 126/80 mmHg

DR. CHARU KOHLI'S CLINIC

BRUCE

EXERCISE 1

PHASE TIME : 2:59

STAGE TIME : 2:59

ST @ 10mm/mV

80ms PostJ

SPEED : 2.7 Km/Hr.

GRADE : 10.0 %

LINKED MEDIAN

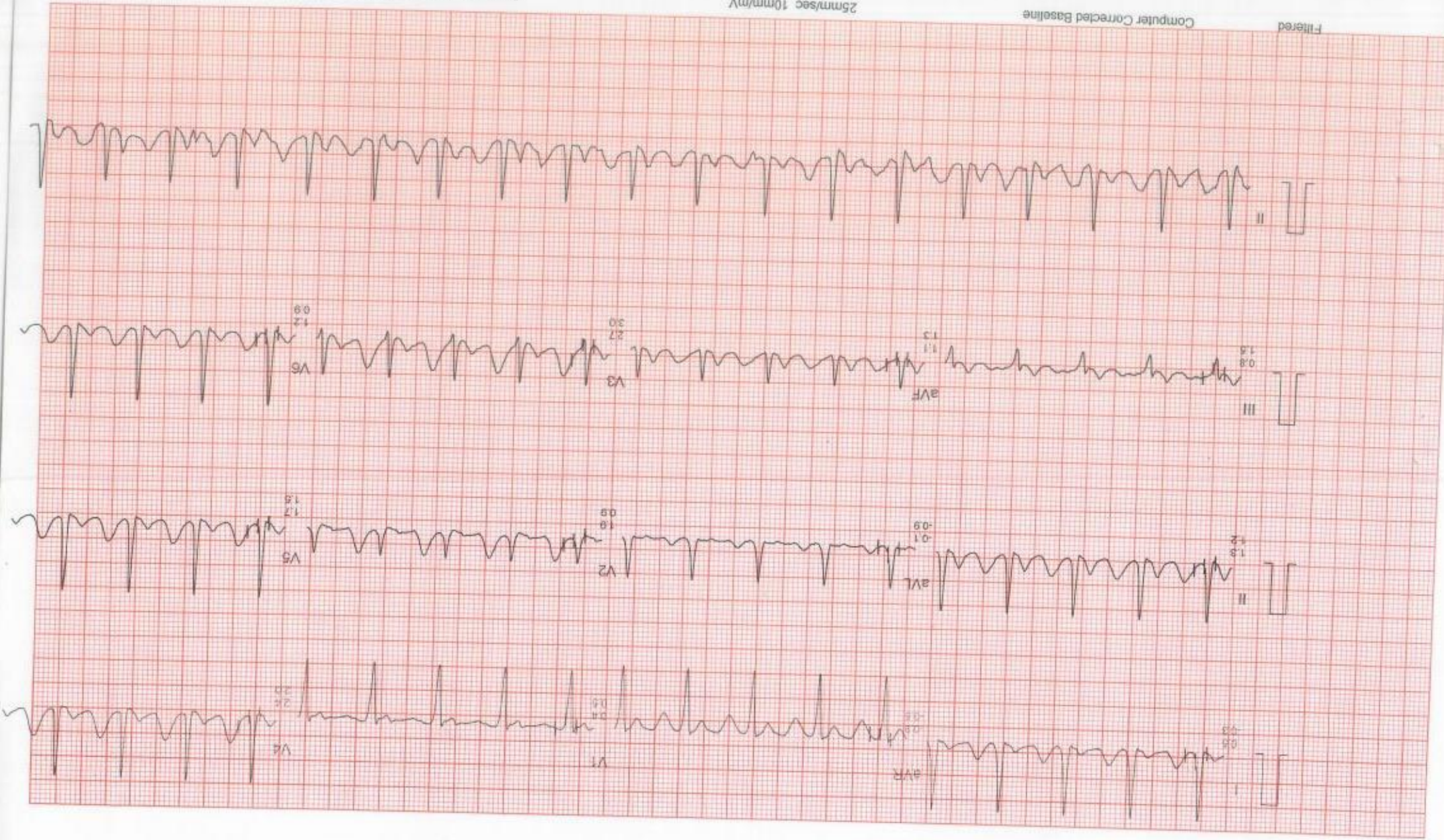

Filtered

Computer Corrected Baseline

25mm/sec 10mm/mV

CardCom, INDIA Ph.:091-731-2620740,TeleFax:091-731-2431214

Mr. SURESH CHAND

I.D. : 520

AGE/SEX : 46/M

RECORDED : 17-9-2022 9:56

RATE : 120 BPM
B.P. : 138/80 mmHg

DR. CHARU KOHLI'S CLINIC

BRUCE

EXERCISE 2

PHASE TIME : 5:59

STAGE TIME : 2:59

ST @ 10mm/mV

80ms Post

SPEED : 4.0 Km./Hr.

GRADE : 12.0 %

LINKED MEDIAN

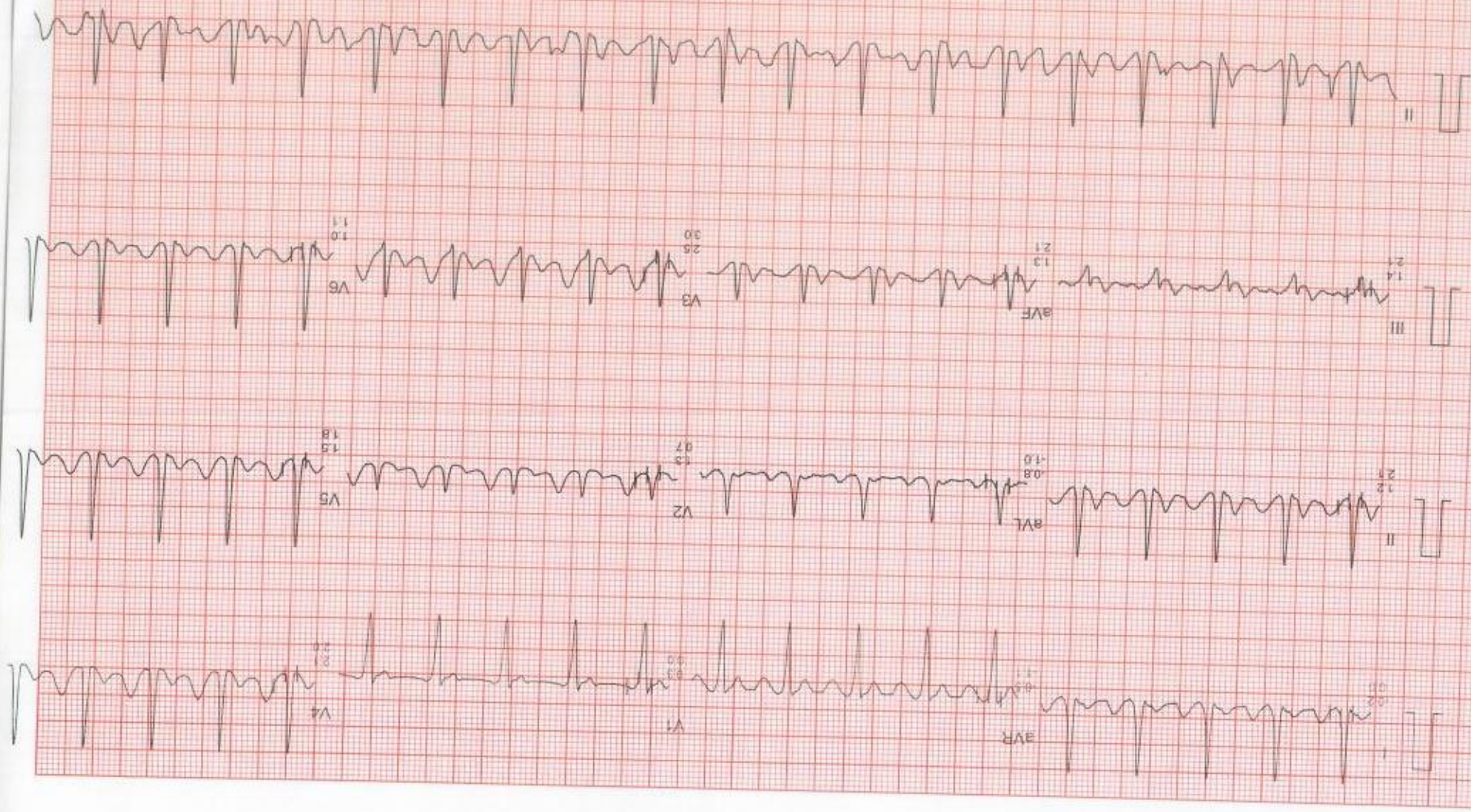

Filtered

Computer Corrected Baseline

25mm/sec 10mm/mV

CardCom, INDIA Ph.:091-731-2620740, TeleFax:091-731-2431214

Mr. SURESH CHAND

I.D. : 520

AGE/SEX : 46/M

RECORDED : 17-9-2022 9:56

RATE : 145 BPM
B.P. : 149/80 mmHg

Dr. CHARU KOHLI'S CLINIC

BRUCE
EXERCISE 3

PHASE TIME : 8:59

STAGE TIME : 2:59

ST @ 10mm/mV
80ms PostI
SPEED : 5.4 Km./Hr.
GRADE : 14.0 %
LINKED MEDIAN



Filtered

Computer Corrected Baseline

25mm/sec 10mm/mV

Cardicom, INDIA Ph: 091-731-2620740, TeleFax: 091-731-2431214

MR. SURESH CHAND
I.D. : 520

DR. CHARU KOHLI'S CLINIC

AGE/SEX : 46/M
RECORDED : 17-9-2022 9:56

RATE : 167 BPM
B.P. : 156/80 mmHg

BRUCE
EXERCISE 4
PHASE TIME : 10:29
STAGE TIME : 1:29

ST @ 10mm/mV
80ms PostJ
SPEED : 6.7 Km./Hr.
GRADE : 16.0 %

LINKED MEDIAN

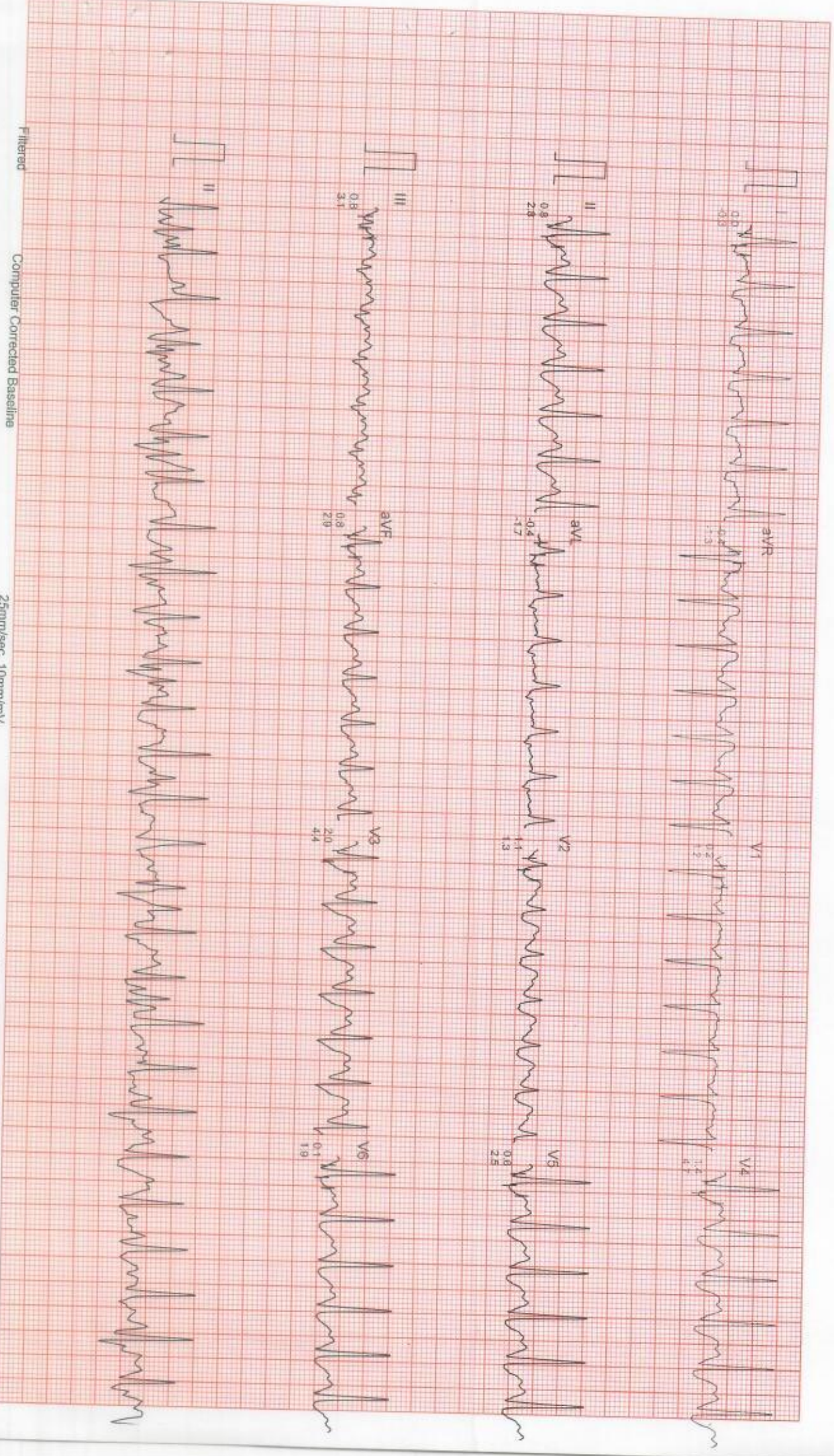

Dr. CHARU KOHLI'S CLINIC

Mr. SURESH CHAND

I.D. : 520

AGE/SEX : 46/M

RECORDED : 17-9-2022 9:56

RATE : 168 BPM

B.P. : 156/80 mmHg

BRUCE

PEAK EXERCISE

PHASE TIME : 10:30

STAGE TIME : 1:30

ST @ 10mm/mV

80ms PostJ

SPEED : 6.7 Km./Hr.

GRADE : 16.0 %

LINKED MEDIAN



Mr. SURESH CHAND

I.D. : 520

AGE/SEX : 48/M

RECORDED : 17-9-2022 9:56

RATE : 140 BPM

B.P. : 142/80 mmHg

DR. CHARU KOHLI'S CLINIC

BRUCE

RECOVERY

PHASE TIME : 0:59

ST @ 10mm/mV

80ms PostJ

SPEED : 0.0 Km./Hr.

GRADE : 0.0 %

LINKED MEDIAN



Filtered

Computer Corrected Baseline

25mm/sec 10mm/mV

CardiCom, INDIA Ph.:091-731-2620740, TeleFax:091-731-2431214

Mr. SURESH CHAND

ID : 520

AGE/SEX : 46/M

RECORDED : 17-9-2022 9:56

Dr. CHARU KOHLI'S CLINIC

RATE : 109 BPM

B.P. : 142/80 mmHg

BRUCE

RECOVERY

PHASE TIME : 2:59

ST @ 10mm/mV

80ms PostI

SPEED : 0.0 Km./Hr

GRADE : 0.0 %

LINKED MEDIAN

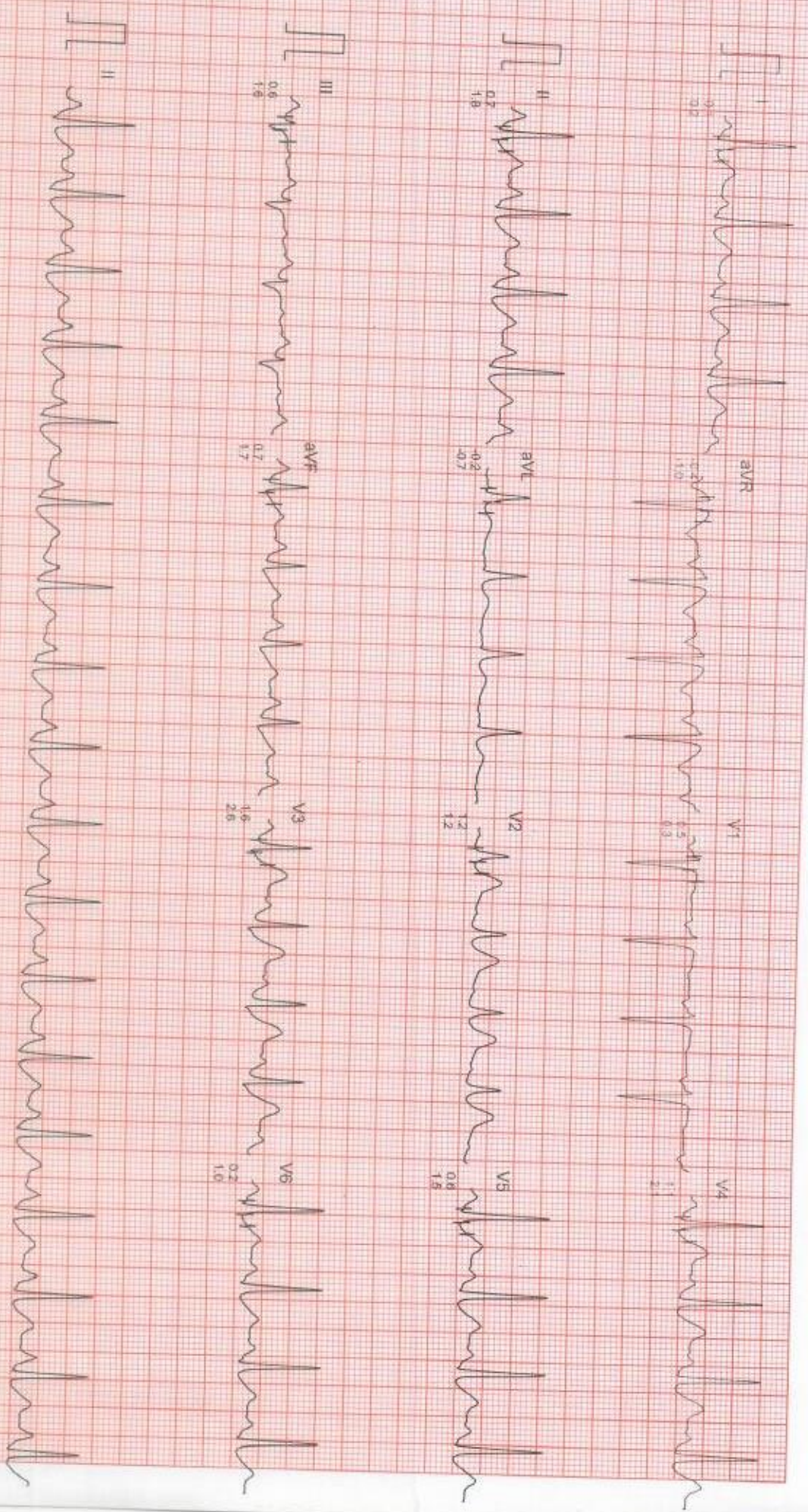

Filtered

Computer Corrected Baseline

25mm/sec 10mm/mV

CardiCom, INDIA Ph. 091-731-2620740, TeleFax.091-731-2431214

MR. SURESH CHAND

I.D. : 520

AGE/SEX : 46/M

RECORDED : 17-9-2022 9:56

RATE : 95 BPM

B.P. : 128/80 mmHg

DR. CHARU KOHLI'S CLINIC

BRUCE

RECOVERY

PHASE TIME : 5:59

ST @ 10mm/mV

80ms PostJ

SPEED : 0.0 Km./Hr.

GRADE : 0.0 %

LINKED MEDIAN

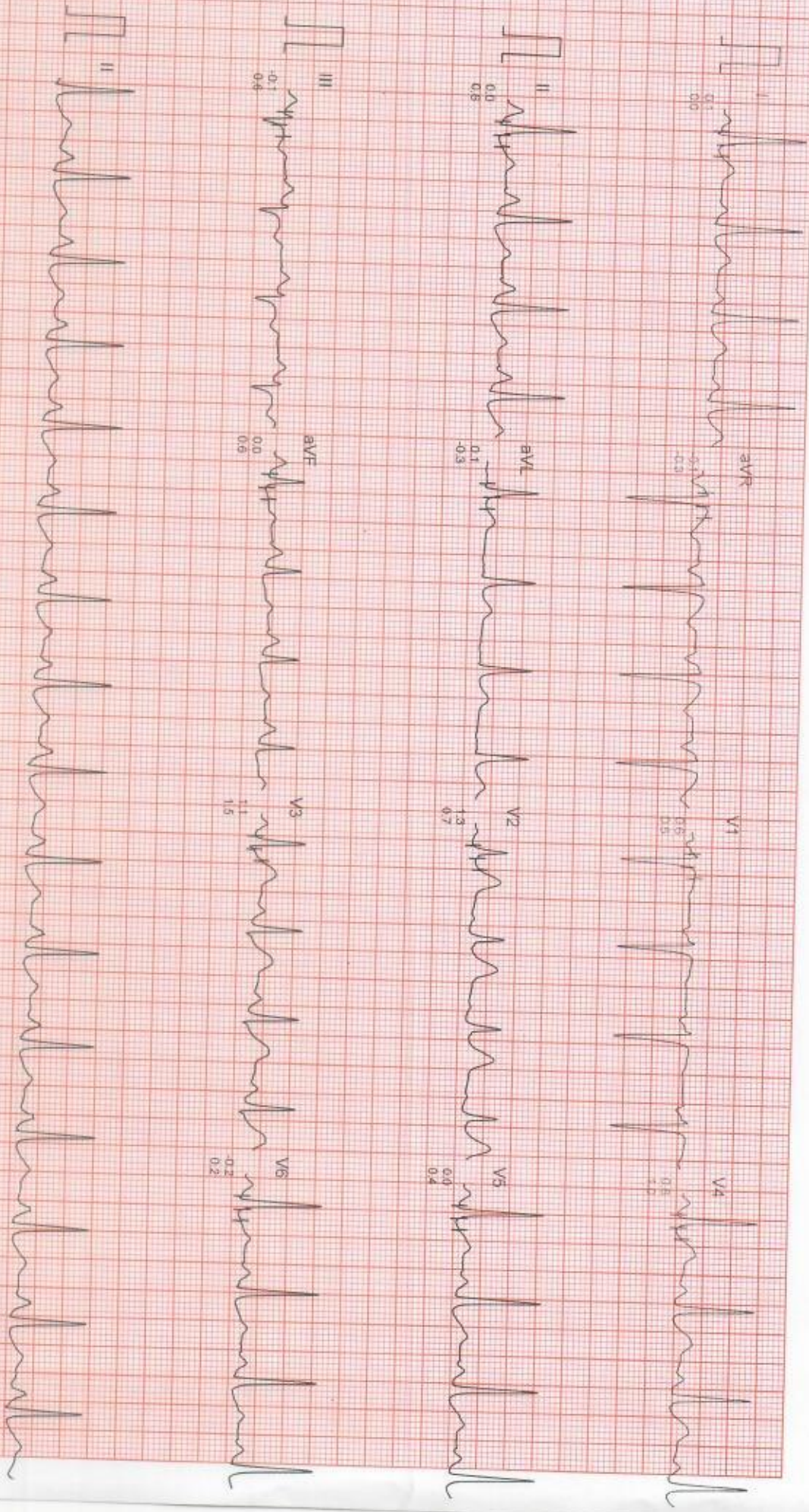

Filtered

Computer Corrected Baseline

25mm/sec 10mm/mV

CardiCom, INDIA Ph.:091-731-2620740, TeleFax:091-731-2431214

09-2022 10:29:56
68 s
80 kV
0 mA



09-2022 10:29:56
68 s
80 kV
0 mA



NAME: SURESH CHAND

DATE: 17.9.2022

ULTRASOUND - WHOLE ABDOMEN

LIVER is normal in size with normal outline and echotexture is maintained. No focal lesion is seen. Intra hepatic biliary radicals are normal. Portal vein is normal in course and caliber.

GALL BLADDER is adequately distended. Wall thickness is normal. No obvious gall stones seen. Common bile duct is normal.

PANCREAS is normal in size shape and echotexture.

RETROPERITONEUM does not reveal any obvious abnormality.

SPLEEN is normal in size with normal echotexture. Splenic vein is normal.

RIGHT KIDNEY is normal in size measures 12.8 x 4.21 cm, shape and echotexture. Corticomedullary differentiation is maintained. No evidence of any calculus or hydronephrosis is seen.

LEFT KIDNEY is normal in size measures 11.57 x 5.7 cm, shape and echotexture. Corticomedullary differentiation is maintained. No evidence of any calculus or hydronephrosis is seen. Few concretions seen within the renal calyces.

URINARY BLADDER is adequately distended. No mass or calculus seen.

PROSTATE: is normal size, and shows normal echotexture No diffuse or focal lesion seen.

No free fluid is seen in the peritoneal cavity.

IMPRESSION : Sonological study within normal limits

DR CHARU KOHLI
MBBS ,DMRD
DMC 8388

DR. CHARU KOHLI
CONSULTANT RADIOLOGIST
DMC - 8388
DR. CHARU KOHLI'S CLINIC
C-234, DEFENCE COLONY, NEW DELHI-110024
RDL15892199, DL/SD/132

At Your Home: Digital X-Ray, Blood Samples, ECG, PFT, HOLTER, EEG, ABG

Occupational Health Services ■ Diagnostic & Preventive Health Assessment ■ Periodic Preventive Health Camps ■ Corporate Health Checks
Test marked with * are not in NABL Scope. / Tests marked with # are performed at outsourced laboratory.

Ultrasound | Digital X Ray | DEXA | Mammography | Path Lab | ECHO | TMT | Healthchecks | PFT | Holter | Audiometry



NAME : SURESH CHAND

AGE/SEX : 46Y/M

DATE : 17.09.2022

X - RAY CHEST PA VIEW :

Cardiac shadow is normal.
Aorta is normal.
Bilateral lung fields are clear
Both costophrenic angles are clear.
Bilateral domes of diaphragm are normal.
No bony injury noted.

IMPRESSION: Normal chest skiagram

llh

DR. CHARU KOHLI
MBBS, DMRD
Consultant Radiologist

DR. CHARU KOHLI
CONSULTANT RADIOLOGIST
DMC - 8388
DR. CHARU KOHLI'S CLINIC
C-234, DEFENCE COLONY, NEW DELHI-110024

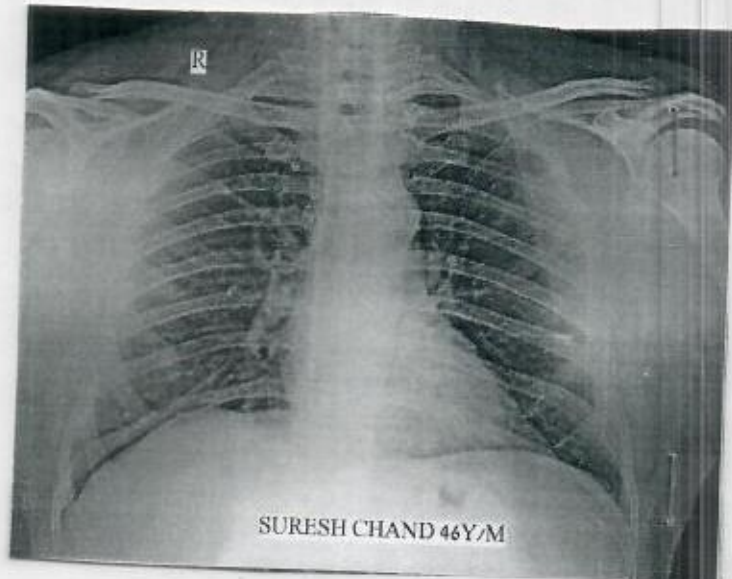

IMPORTANT: Owing to technical limitations in case of any error in the study, the Doctor cannot be held responsible for claim of damages of any nature and this report is not valid for any Medico-legal aspect.



Registration No.	102212108	Mobile No.	7253907136
Patient Name	Mr. SURESH CHAND	Registration Date/Time	17/09/2022 08:58:27
Age / Sex	46 Yrs Male	Sample Collected Date/Time	17/09/2022 11:24:26
Ref By / Hospital	Others BANK OF BARODA	Report Date/Time	17/09/2022 15:57:24
Collected At	DCKC	Printed Date/Time	17/09/2022 17:23:31
Test Name	Value	Unit	Biological Ref Interval

HAEMATOLOGY

Complete Blood Count (CBC)

Haemoglobin (Hb) .EDTA <i>Method: Colorimetric</i>	16.1	g/dL	13.0 - 17.0
Total Leucocyte Count (TLC) .EDTA <i>Method: Electric impedance</i>	06.4	10 ⁹ /L	04.0 - 10.0
Differential Leucocyte Count <i>Method: Microscopy</i>			
Neutrophil .EDTA	58.0	%	40.0 - 75.0
Lymphocyte .EDTA	36.0	%	20.0 - 45.0
Eosinophil .EDTA	2.0	%	1.0 - 6.0
Monocyte .EDTA	4.0	%	2.0 - 10.0
Basophil .EDTA	0.0	%	0.0 - 1.0
ESR .EDTA <i>Method: Westergreen</i>	12	mm/1st hr.	00 - 15
Red Blood Cell (RBC) .EDTA <i>Method: Electric impedance</i>	5.48	10 ⁶ /uL	4.50 - 5.50
Hematocrit (HCT/PCV) .EDTA <i>Method: Pulse height detection</i>	50.0	%	41.0 - 50.0
Mean Corp Volume (MCV) .EDTA <i>Method: Calculated</i>	91.3	fL	83.0 - 101.0
Mean Corp Hb (MCH) .EDTA <i>Method: Calculated</i>	29.3	pg	27.0 - 32.0
Mean Corp Hb Conc (MCHC) .EDTA <i>Method: Calculated</i>	32.1	g/dL	31.5 - 34.5
Platelet Count(PLT) .EDTA <i>Method: Electric impedance/Microscopy</i>	138.00	10 ³ /uL	150.00 - 450.00

Page No: 1 of 9

Checked By :- Dr.PiyaliDhar



Dr.Piyali Dhar
MBBCh, DCP Pathologist

At Your Home: Collection of Blood Samples, ECG, Digital X-Ray

Occupational Health Service • Diagnostic & Preventive • Health Assessment • Periodic Preventive Health Camps • Corporate Health Checks
Ultrasound | Digital X Ray | DEXA | Mammography | Path Lab | ECHO | TMT | Healthchecks | PFT | Holter | Audiometry



Registration No.	102212108	Mobile No.	7253907136
Patient Name	Mr. SURESH CHAND	Registration Date/Time	17/09/2022 08:58:27
Age / Sex	46 Yrs Male	Sample Collected Date/Time	17/09/2022 11:24:26
Ref By / Hospital	Others BANK OF BARODA	Report Date/Time	17/09/2022 17:27:32
Collected At	DCKC	Printed Date/Time	17/09/2022 17:23:31
Test Name	Value	Unit	Biological Ref Interval

Advice :- Platelet are after review the slide .

RDW- CV% ,EDTA	15.0	%	10.0 - 14.5
Blood Group ABO ,EDTA Method : Forward Grouping	"B"		
Rh Typing ,EDTA Method : Forward Grouping	POSITIVE		
HbA1c ,EDTA Method : Photometric method	12.7	%	

ADVICE: "Kindly Correlate Clinically."

INTERPRETATIONS:-

NORMAL RANGE	4.00 - 5.60	%
Pre Diabetic/ Higher chance of getting diabetes	5.70 - 6.20	%
Good Diabetic Control	6.20 - 6.80	%
Fair Diabetic Control	6.80 - 7.60	%
Uncontrolled Diabetes -action suggested	>7.6	%

Note:-

Glycosylated Haemoglobin is a specific component of HBA1C and is the blood glucose bound to it. This test is an index of carbohydrate in balance during the preceeding two months. The estimation is of greater importance for specific group of patient. This result are not affected by time, meal intake exercise, diabetic drugs, emotional Stress etc. HbA1c should be routinely monitored ideally at least every 3 months.

Checked By :- Dr.PiyaliDhar



Dr.Piyali Dhar
 MBBS, DCP Pathologist

At Your Home: Collection of Blood Samples, ECG, Digital X-Ray

Occupational Health Service • Diagnostic & Preventive • Health Assessment • Periodic Preventive Health Camps • Corporate Health Checks
 Ultrasound | Digital X Ray | DEXA | Mammography | Path Lab | ECHO | TMT | Healthchecks | PFT | Holter | Audiometry



Registration No.	102212108	Mobile No.	7253907136
Patient Name	Mr. SURESH CHAND	Registration Date/Time	17/09/2022 08:58:27
Age / Sex	46 Yrs Male	Sample Collected Date/Time	17/09/2022 11:24:26
Ref By / Hospital	Others BANK OF BARODA	Report Date/Time	17/09/2022 15:57:25
Collected At	DCKC	Printed Date/Time	17/09/2022 17:23:31
Test Name	Value	Unit	Biological Ref Interval

BIOCHEMISTRY

LIPID PROFILE

Total Lipids ,Serum Plain	542	mg/dl	400 - 700
Serum Cholesterol ,Serum Plain <i>Method: CHOD-POD</i>	156	mg/dl	0 - 200
Serum Triglycerides ,Serum Plain <i>Method: GOD-POD</i>	230	mg/dl	60 - 165
Serum HDL Cholesterol ,Serum Plain <i>Method: Direct Method</i>	34.0	mg/dl	40.0 - 70.0
Serum LDL Cholesterol ,Serum Plain <i>Method: Calculated</i>	76.0	mg/dl	30.0 - 100.0
Serum VLDL Cholesterol ,Serum Plain <i>Method: Calculated</i>	46.0	mg/dl	24.0 - 45.0
Total CHO/HDL Cholesterol Ratio ,Serum Plain <i>Method: Calculated</i>	4.59		
LDL/HDL Cholesterol Ratio ,Serum Plain <i>Method: Calculated</i>	2.24		

Guidelines for Total Blood Cholesterol Levels on 11 to 12 hour fasting samples.

Desirable - Less than 200 mg/dl
 Borderline High Risk - 200 to 239 mg/dl

High Risk - 240 mg/dl and over, on repeated values

Optimal Level for Cardiac Patients - Less than 200 mg/dl

HDL-C: High HDL has generally been found to be protective, decreasing the risk of coronary Artery disease (CAD) in most people. However, some recent studies have shown that in some people with high HDL, the HDL is not protective and may, in fact result in higher risk for CAD than in people with normal HDL levels. In one study it was shown that people with CAD and high HDL had underlying genetic anomalies in enzymes important in lipid turnover. Another study showed that high levels of abnormally large HDL particles were associated with increased risk of CAD. Factors that elevate HDL concentrations include chronic alcoholism, treatment with oral estrogen replacement therapy, extensive aerobic exercise, and treatment with niacin, statins, or fibrates. Smoking reduces levels of HDL cholesterol, while quitting smoking leads to a rise in the plasma HDL level.

Triglycerides	Female 40 - 140 Male 60 - 165
Adult levels:	
Optimal	<100 mg/dL
Near Optimal/above optimal	100 - 129 mg/dL
Borderline high	130 - 159 mg/dL
High	160 - 189 mg/dL

Page No: 3 of 9

Checked By :- Dr.PiyaliDhar



Dr.Piyali Dhar
 MBBS, DCP Pathologist

At Your Home: Collection of Blood Samples, ECG, Digital X-Ray

Occupational Health Service • Diagnostic & Preventive • Health Assessment • Periodic Preventive Health Camps • Corporate Health Checks
 Ultrasound | Digital X Ray | DEKA | Mammography | Path Lab | ECHO | TMT | Healthchecks | PFT | Holter | Audiometry



Registration No.	102212108	Mobile No.	7253907136
Patient Name	Mr. SURESH CHAND	Registration Date/Time	17/09/2022 08:58:27
Age / Sex	46 Yrs Male	Sample Collected Date/Time	17/09/2022 11:24:26
Ref By / Hospital	Others BANK OF BARODA	Report Date/Time	17/09/2022 16:01:11
Collected At	DCKC	Printed Date/Time	17/09/2022 17:23:31
Test Name	Value	Unit	Biological Ref Interval

LIVER PROFILE / LFT

Serum Bilirubin (Total) ,Serum Plain <i>Method: DSA Method</i>	0.96	mg/dl	0.00 - 1.20
Serum Bilirubin (Direct) ,Serum Plain <i>Method: DSA Method</i>	0.32	mg/dl	0.00 - 0.30
Serum Bilirubin (Indirect) ,Serum Plain <i>Method: Calculated Parameter</i>	0.64	mg/dl	0.00 - 0.60
SGOT ,Serum Plain <i>Method: IFCC/KINETIC</i>	49.2	IU/l	Males : Upto 46 IU/l Females : Upto 40 IU/l
SGPT ,Serum Plain <i>Method: IFCC/KINETIC</i>	72.9	IU/l	Upto 49 IU/l
Serum Alkaline Phosphatase ,Serum Plain <i>Method: DEA Method</i>	116.0	IU/l	30.0 - 120.0
Serum Total Protein ,Serum Plain <i>Method: Biuret Method</i>	8.50	gm/dl	6.00 - 8.50
Serum Albumin ,Serum Plain <i>Method: BCG Method</i>	4.41	gm/dl	3.20 - 5.50
Globulin ,Serum Plain <i>Method: Calculated</i>	4.10	gm/dl	2.00 - 4.10
A/G Ratio ,Serum Plain <i>Method: Calculated</i>	1.08		1.00 - 2.10
Serum GGTP ,Serum Plain <i>Method: G-Glutamyl Transferase</i>	80.0	U/L	0.0 - 50.0

Page No: 4 of 9

Checked By :- Dr.PiyaliDhar



Dr.Piyali Dhar
MBBS, DCP Pathologist



Registration No.	102212108	Mobile No.	7253907136
Patient Name	Mr. SURESH CHAND	Registration Date/Time	17/09/2022 08:58:27
Age / Sex	46 Yrs Male	Sample Collected Date/Time	17/09/2022 11:24:26
Ref By / Hospital	Others BANK OF BARODA	Report Date/Time	17/09/2022 17:29:01
Collected At	DCKC	Printed Date/Time	17/09/2022 17:23:31

Test Name	Value	Unit	Biological Ref Interval
Blood Sugar (Fasting) ,Plasma F <i>Method : GOD POD</i>	172.2	mg/dl	70.0 - 110.0
Blood Sugar (PP) ,Plasma PP <i>Method : GOD POD</i>	344.8	mg/dl	70.0 - 140.0

ADVICE: Test rechecked twice. Kindly Correlate Clinically.

Comment :-

Excluding alimentary hypoglycemia, renal glycosuria, hereditary fructose intolerance and galactosemia. possible cause of PP reactive hypoglycemia (PRH) (low post prandial glucose level) include high sensitivity, exaggerated response to insulin like peptide -1, defect in counter regulation very lean or anxious individuals, after massive weight reduction and women with lower body over weight etc..

Serum Creatinine ,Serum Plain <i>Method : Modified Jaffe's</i>	1.00	mg/dl	0.40 - 1.50
Serum Uric Acid ,Serum Plain <i>Method : Uricase-POD</i>	3.48	mg/dl	3.40 - 7.00
Blood Urea Nitrogen ,Serum Plain <i>Method : Calculated</i>	8.49	mg/dl	0.00 - 20.00

Page No: 5 of 9

Checked By :- Dr.PiyaliDhar



Dr.Piyali Dhar
 MBBS, DCP Pathologist

At Your Home: Collection of Blood Samples, ECG, Digital X-Ray

Occupational Health Service • Diagnostic & Preventive • Health Assessment • Periodic Preventive Health Camps • Corporate Health Checks
 Ultrasound | Digital X Ray | DEXA | Mammography | Path Lab | ECHO | TMT | Healthchecks | PFT | Holter | Audiometry



Registration No.	102212108	Mobile No.	7253907136
Patient Name	Mr. SURESH CHAND	Registration Date/Time	17/09/2022 08:58:27
Age / Sex	46 Yrs Male	Sample Collected Date/Time	17/09/2022 11:24:26
Ref By / Hospital	Others BANK OF BARODA	Report Date/Time	17/09/2022 17:23:12
Collected At	DCKC	Printed Date/Time	17/09/2022 17:23:31
Test Name	Value	Unit	Biological Ref Interval

IMMUNOASSAY

TOTAL THYROID PROFILE ,Serum Plain

Triiodothyronine (T3)	1.94	ng/ml	0.50 - 2.00
Thyroxin (T4)	10.5	ug/dl	4.40 - 11.60
Thyroid Stimulating Hormone (TSH)	2.32	uIU/mL	0.39 - 6.16

Comments :

The levels of thyroid hormone (T3&T4) are low in case of primary secondary and tertiary hypothyroidism and sometimes in nonthyroidal illness also. Increased levels are found in grave-s disease, hyperthyroidism and thyroid hormone resistance. T3 levels are also raised in T3 thyrotoxicosis. TSH levels are raised in primary hypothyroidism and are low in hyperthyroidism and secondary





Registration No.	102212108	Mobile No.	7253907136
Patient Name	Mr. SURESH CHAND	Registration Date/Time	17/09/2022 08:58:27
Age / Sex	46 Yrs Male	Sample Collected Date/Time	17/09/2022 11:24:26
Ref By / Hospital	Others BANK OF BARODA	Report Date/Time	17/09/2022 16:00:26
Collected At	DCKC	Printed Date/Time	17/09/2022 17:23:31
Test Name		Value	Unit Biological Ref Interval

CLINICAL PATHOLOGY

URINE ROUTINE EXAMINATION

URE PHYSICAL EXAMINATION

Colour ,URINE	Pale Yellow	Pale Yellow
Volume ,URINE	10 mL	
Appearance ,URINE	Clear	Clear

URE CHEMICAL EXAMINATION

Reaction ,URINE	Acidic	Acidic
Ph (Strip Method) ,URINE	6.0	5.0 - 8.0
Specific Gravity ,URINE	1.025	1.001 - 1.035
Protein (Strip Method) ,URINE	Nil	Not-Detected
Glucose (Strip Method) ,URINE	+	Nil

URE MICROSCOPY EXAMINATION

Pus Cells ,URINE	2 - 3 /HPF	0 - 2
Epithelial Cells ,URINE	1 - 2 /HPF	0 - 2
RBC's ,URINE	NIL /HPF	0 - 2
Casts ,URINE	Nil	
Crystals ,URINE	Nil	
Bacteria ,URINE	Absent	Absent
Mucus Thread ,URINE	Nil	Nil
Other ,URINE	Nil	

Page No: 1 of 9

Checked By :- Dr.PiyaliDhar



Dr.Piyali Dhar
 MBBS, DCP Pathologist

At Your Home: Collection of Blood Samples, ECG, Digital X-Ray

Occupational Health Service • Diagnostic & Preventive • Health Assessment • Periodic Preventive Health Camps • Corporate Health Checks
 Ultrasound | Digital X Ray | DEXA | Mammography | Path Lab | ECHO | TMT | Healthchecks | PFT | Holter | Audiometry



Registration No.	102212108	Mobile No.	7253907136
Patient Name	Mr. SURESH CHAND	Registration Date/Time	17/09/2022 08:58:27
Age / Sex	46 Yrs Male	Sample Collected Date/Time	17/09/2022 11:24:26
Ref By / Hospital	Others BANK OF BARODA	Report Date/Time	17/09/2022 13:53:02
Collected At	DCKC	Printed Date/Time	17/09/2022 17:23:31
Test Name		Value	Unit
			Biological Ref Interval

STOOL ANALYSIS

STOOL MICROSCOPIC EXAMINATION

OTHERS ,STOOL

SNR

Nil





Registration No.	102212108	Mobile No.	7253907136
Patient Name	Mr. SURESH CHAND	Registration Date/Time	17/09/2022 08:58:27
Age / Sex	46 Yrs Male	Sample Collected Date/Time	17/09/2022 11:24:26
Ref By / Hospital	Others BANK OF BARODA	Report Date/Time	17/09/2022 16:00:26
Collected At	DCKC	Printed Date/Time	17/09/2022 17:23:31
Test Name	Value	Unit	Biological Ref Interval

URINE SPOT SUGAR (FASTING) URINE Nil Nil

*** End of Report ***

Checked By :- Dr.PiyaliDhar



Dr.Piyali Dhar
MBBS, DCP Pathologist

At Your Home: Collection of Blood Samples, ECG, Digital X-Ray

Occupational Health Service • Diagnostic & Preventive • Health Assessment • Periodic Preventive Health Camps • Corporate Health Checks
Ultrasound | Digital X Ray | DEXA | Mammography | Path Lab | ECHO | TMT | Healthchecks | PFT | Holter | Audiometry