



Aravali Hospital

332, Ambamata Scheme, Udaipur - 313 004

T: 91 294 2430222, 2431222

email : aravalihospital@yahoo.com



गुणवत्ता पूर्ण चिकित्सा सेवाओं के लिये
भारत सरकार की
क्वालिटी काउंसिल ऑफ इण्डिया (QCI-NABH)
द्वारा प्रमाणित

Name Ms. KAMINI KUMARI

Visit Date & Time 11/03/2023 09:45:03

PATIENT ID 11229174

Age 36 Sex Female

Sample Accepted : 11/03/2023 14:46:25

Test Authenticated at : 11/03/2023 18:15:08

Ref. By

Test Name

Value

Status

Unit

Biological Ref Interval

HAEMOGLOBIN (HB)

12.8

gm %

11.0 - 16.0

RBC Count

4.35

X10⁶/UL

3.50 - 5.50

PCV

37.7

%

36.0 - 48.0

MEAN CORP. VOLUME (MCV)

86.8

fL

80.0 - 99.0

MEAN CORP. HB (MCH)

29.4

pg

27.0 - 32.0

MEAN CORP. HB CON. (MCHC)

33.9

g/dL

32.0 - 36.0

RDW-CV

13.3

%

11.0 - 16.0

RDW-SD

44.4

fL

35.0 - 56.0

TLC Count

6.16

/cmm

4.00 - 11.00

Differential Leucocyte Count (DLC)

POLYMORPH

69

%

45 - 75

LYMPHOCYTE

21

%

20 - 45

EOSINOPHIL

04

%

01 - 06

MONOCYTE

06

%

01 - 10

BASOPHIL

00

%

00 - 01

TOTAL PLATELET COUNT

131

L

x10³/uL

150 - 450

MPV

13.9

H

7.4 - 10.4

PDW

16.7

%

10.0 - 17.0

PCT

0.2

%

0.1 - 0.3

P-LCR

55.7

H

%

11.0 - 45.0

P-LCC

73.0

30.0 - 90.0

ESR

49

H

mm/1st hr.

0 - 20

Blood Group (ABORH)

'B' POSITIVE



DR. NARENDRA MOGRA
RMC NO5394

Helpline : 9352 108 108

www.aravalihospital.in



Aravali Hospital

332, Ambamata Scheme, Udaipur - 313 004
T: 91 294 2430222, 2431222
email : aravalihospital@yahoo.com



गुणवत्ता पूर्ण चिकित्सा सेवाओं के लिये
भारत सरकार की
क्वालिटी काउंसिल ऑफ इण्डिया (QCI-NABH)
द्वारा प्रमाणित

Name Ms. KAMINI KUMARI

Visit Date & Time 11/03/2023 09:45:03

PATIENT ID 11229174

Age 36

Sex Female

Sample Accepted : 11/03/2023 14:46:25

Test Authenticated at : 11/03/2023 18:15:08

Ref. By

Test Name

Value Status Unit

Biological Ref Interval

LIPID PROFILE

CHOLESTEROL TOTAL	231.00	H	mg/dl	<200.00
TRIGLYCERIDES	225.83	H	mg/dl	0.00 - 200.00
HDL CHOLESTEROL	33.35		mg/dl	30.00 - 65.00
LDL CHOLESTROL	152.00	H	mg/dl	35.00 - 100.00
VLDL CHOLESTEROL	45.00	H	mg/dl	12.00 - 35.00
CHOLESTEROL TOTAL / HDL RATIO	6.93	H		0.00 - 4.90
CHOLESTEROL LDL / HDL RATIO	4.56			0.00 - 5.00



DR. NARENDRA MOGRA
RMC NO5394

Helpline : 9352 108 108

www.aravalihospital.in



Aravali Hospital

332, Ambamata Scheme, Udaipur - 313 004
T: 91 294 2430222, 2431222
email : aravalihospital@yahoo.com



गुणवत्ता पूर्ण चिकित्सा सेवाओं के लिये
भारत सरकार की
क्वालिटी काउंसिल ऑफ इण्डिया (QCI-NABH)
द्वारा प्रमाणित

Name Ms. KAMINI KUMARI	Visit Date & Time 11/03/2023 09:45:03	PATIENT ID 11229174
Age 36 Sex Female	Sample Accepted : 11/03/2023 14:46:25	Ref. By
	Test Authenticated at : 11/03/2023 18:15:08	



Test Name	Value	Status	Unit	Biological Ref Interval
-----------	-------	--------	------	-------------------------

RENAL FUNCTION TEST

UREA	21.3		mg/dl	15.0 - 45.0
CREATININE	0.86		mg/dl	0.50 - 1.30
URIC ACID	4.47		mg/dl	2.60 - 7.20



DR. NARENDRA MOGRA
RMC NO5394

Helpline : 9352 108 108

www.aravalihospital.in



Aravali Hospital

332, Ambamata Scheme, Udaipur - 313 004
T: 91 294 2430222, 2431222
email : aravalihospital@yahoo.com



गुणवत्ता पूर्ण चिकित्सा सेवाओं के लिये
भारत सरकार की
क्वालिटी काउंसिल ऑफ इण्डिया (QCI-NABH)
द्वारा प्रमाणित

Name Ms. KAMINI KUMARI	Visit Date & Time 11/03/2023 09:45:03	PATIENT ID 11229174
Age 36 Sex Female	Sample Accepted : 11/03/2023 14:46:25	Ref. By
	Test Authenticated at : 11/03/2023 18:15:08	



Test Name	Value	Status	Unit	Biological Ref Interval
-----------	-------	--------	------	-------------------------

LIVER FUNCTION TEST (LFT)

BILIRUBIN-TOTAL	0.64		mg/dl	0.20 - 1.20
BILIRUBIN-DIRECT	0.24		mg/dl	0.00 - 0.25
BILIRUBIN-INDIRECT	0.40		mg/dl	0.10 - 0.40
SGOT-AST	38.73	H	U/L	0.00 - 35.00
SGPT-ALT	46.70	H	U/L	0.00 - 45.00
ALKALINE PHOSPHATASE	129.00		IU/L	35.00 - 129.00
PROTIEN-TOTAL	6.90		gm/dl	6.00 - 8.50
ALBUMIN	3.78		gm/dl	3.50 - 5.20
GLOBULIN	3.12		gm/dl	2.50 - 4.00
A:G RATIO	1.21			1.10 - 2.20



DR. NARENDRA MOGRA
RMC NO5394

Helpline : 9352 108 108

www.aravalihospital.in



Aravali Hospital

332, Ambamata Scheme, Udaipur - 313 004

T: 91 294 2430222, 2431222

email : aravalihospital@yahoo.com



गुणवत्ता पूर्ण चिकित्सा सेवाओं के लिये
भारत सरकार की
क्वालिटी काउंसिल ऑफ इण्डिया (QCI-NABH)
द्वारा प्रमाणित

Name Ms. KAMINI KUMARI	Visit Date & Time 11/03/2023 09:45:03	PATIENT ID 11229174
Age 36 Sex Female	Sample Accepted : 11/03/2023 14:46:25	Ref. By
	Test Authenticated at : 11/03/2023 18:15:08	



BIOCHEMISTRY

Test Name	Value	Status	Unit	Biological Ref Interval
BLOOD SUGAR (FASTING)	105.3		mg/dl	60.0 - 110.0
BLOOD SUGAR (PP)	113.6		mg/dl	110.0 - 140.0
CREATININE	0.86		mg/dl	0.50 - 1.30
BUN	9.90		mg/dl	7.00 - 22.00
GAMMA GT	41.0		U/L	10.0 - 47.0



DR. NARENDRA MOGRA
RMC NO5394

Helpline : 9352 108 108

www.aravalihospital.in



Aravali Hospital

332, Ambamata Scheme, Udaipur - 313 004
T: 91 294 2430222, 2431222
email : aravalihospital@yahoo.com



गुणवत्ता पूर्ण चिकित्सा सेवाओं के लिये
भारत सरकार की
क्वालिटी काउंसिल ऑफ इण्डिया (QCI-NABH)
द्वारा प्रमाणित

Name Ms. KAMINI KUMARI	Visit Date & Time 11/03/2023 09:45:03	PATIENT ID 11229174
Age 36 Sex Female	Sample Accepted : 11/03/2023 14:46:25	Ref. By
	Test Authenticated at : 11/03/2023 18:15:08	



BIOCHEMISTRY

Test Name	Value	Status	Unit	Biological Ref Interval
HBA1C	6.02	H	%	Non Diabetic <6.0 % Excellent control 6-7 % Good Control 7-8 % Fair Control 8-9 % Poor Control >9 %

Average Blood Glucose (mg/dl)	Glycosalated Hemoglobin (% A1 C)
360	14
330	13
300	12
240	11
240	10
210	9
180	8
150	7
120	6
90	5



DR. NARENDRA MOGRA
RMC NO5394

Helpline : 9352 108 108

www.aravalihospital.in



Aravali Hospital

332, Ambamata Scheme, Udaipur - 313 004
T: 91 294 2430222, 2431222
email : aravalihospital@yahoo.com



गुणवत्ता पूर्ण चिकित्सा सेवाओं के लिये
भारत सरकार की
क्वालिटी काउंसिल ऑफ इण्डिया (QCI-NABH)
द्वारा प्रमाणित

Name Ms. KAMINI KUMARI	Visit Date & Time 11/03/2023 09:45:03	PATIENT ID 11229174
Age 36 Sex Female	Sample Accepted : 11/03/2023 14:46:25	Ref. By
	Test Authenticated at : 11/03/2023 18:15:08	



IMMUNOLOGY

Test Name	Value	Status	Unit	Biological Ref Interval
T3	0.93		ng/ml	0.87 - 1.78
T4	7.12		ug/dl	4.82 - 15.65
TSH	3.583		micro U/ml	0.340 - 5.600

TSH levels may be affected by acute illness and drugs like dopamine and gluco corticoids.

Low or undetectable TSH is suggestive of Grave's disease

TSH between 5.5 to 15.0 with normal T3,T4 indicates impaired thyroid hormone or subclinical hypothyroidism or normal T3,T4 with slightly low TSH suggests subclinical hyperthyroidism

TSH suppression does not reflect severity of hyperthyroidism therefore, measurement of FT3,FT4 is important.

Free T3 is first hormone to increase in early hyperthyroidism.

Only TSH level can prove to be misleading in patients on treatment.

Therefore Free T3, Free T4 along with TSH should be checked.

During pregnancy clinically T3T4 can be high and TSH can be slightly low.

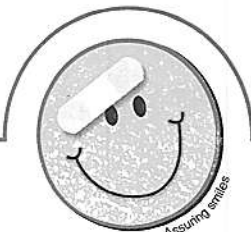

DR. NARENDRA MOGRA
RMC NO5394

Helpline : 9352 108 108

www.aravalihospital.in



Aravali Hospital

332, Ambamata Scheme, Udaipur - 313 004
T: 91 294 2430222, 2431222
email : aravalihospital@yahoo.com



गुणवत्ता पूर्ण चिकित्सा सेवाओं के लिये
भारत सरकार की
क्वालिटी काउंसिल ऑफ इण्डिया (QCI-NABH)
द्वारा प्रमाणित

Name Ms. KAMINI KUMARI	Visit Date & Time 11/03/2023 09:45:03	PATIENT ID 11229174
Age 36 Sex Female	Sample Accepted : 11/03/2023 14:46:25	Ref. By
	Test Authenticated at : 11/03/2023 18:15:08	



CLINICAL PATHOLOGY

Test Name	Value	Status	Unit	Biological Ref Interval
-----------	-------	--------	------	-------------------------

URINE EXAMINATION

PHYSICAL EXAMINATION

QUANTITY	20
COLOUR	PALE YELLOW
SPECIFIC GRAVITY	QNS
APPEARANCE	HAZY
DEPOSITS	NIL
PH	ACIDIC

CHEMICAL EXAMINATION

ALBUMIN	TRACE
SUGAR	NIL

MICROSCOPY EXAMINATION

EPITHELIAL CELLS	10-12	/HPF
PUS CELLS	5-6	/HPF
RBC'S	NIL	/HPF
CASTS	ABSENT	
CRYSTALS	ABSENT	
BACTERIA	+	
YEAST CELLS	NIL	
TRICHOMONAS VAGINALIS	NIL	
SPERMATOOZOA	NIL	
OTHERS	NIL	



DR. NARENDRA MOGRA* Helpline : 9352 108 108
RMC NO5394 End of Report ***
DR. HUSSAIN ALI RANGWALA www.aravalihospital.in



Aravali Hospital

332, Ambamata Scheme, Udaipur - 313 004

T: 91 294 2430222, 2431222

email : aravalihospital@yahoo.com



गुणवत्ता पूर्ण चिकित्सा सेवाओं के लिये
भारत सरकार की
क्वालिटी काउंसिल ऑफ इण्डिया (QCI-NABH)
द्वारा प्रमाणित

Date : 11/03/2023			
Patient's Name :	KAMINI KUMARI	Age: 36 yrs	Sex: Male
Ref. By :	Dr.		

ULTRA SONOGRAPHY REPORT – UPPER AND LOWER ABDOMEN

Liver Liver is mildly enlarged and reveals bright echotexture. No focal lesion is noted in liver parenchyma. IHBR are not dilated. Portal vein measures 12 mm.

Gall bladder Wall Echo Shadow complex in gall bladder fossa, CBD is normal, measures 4 mm.

Pancreas Pancreas is normal in size, shape, position & contour with normal homogenous echo pattern. Pancreatic duct is not dilated.

Spleen Spleen is normal in size, shape, position and contour with normal homogenous echo pattern. Splenic vein is not dilated.

Kidneys Both kidneys are normal in size, shape, position & contour with well differentiated corticomedullary junction and normal cortical thickness. Pelvicalyceal system is not dilated. No evidence of any calculi is seen. Visualized portion of ureters appears normal.

Right Kidney measures 95x37 mm.

Left Kidney measures 94x38 mm.

Urinary Bladder Urinary bladder is well distended with urine & is normal in size, shape & contour with normal & smooth walls.

Uterus Uterus is normal in size, shape & contour. It is anteverted & anteflexed in position. It reveals homogenous echopattern and measures 62x34x42 mm.

Endometrium Endometrium is normal & its thickness measures 6.0 mm.

Ovaries Both ovaries are normal in size, shape & position.

IMPRESSION FATTY LIVER Grade I
Cholelithiasis with chronic Cholecystitis

Dr. SUHAIL KHAN
MBBS, MD (Radiology)
Consultant Radiologist
(RMC-16103)

Dr. ANAND GUPTA
MBBS, DMRE.
Consultant Radiologist
(RMC-17548)

Note: The foetal gender has not been detected nor disclosed to the patient.

This report is not valid for medico legal purpose.
Every report needs to be correlated and interpreted clinically.
In case of any query, investigation may be repeated.

Helpline : 9352 108 108

www.aravalihospital.in



Bob

KAMINI KUMARI
Female

3/11/2023 9:59:18 AM

Rate 89 . Age not entered, assumed to be 50 years old for purpose of ECG interpretation
 PR 130 . Sinus rhythm.....normal P axis, V-rate 50- 99
 QRSD 77 . Low voltage, precordial leads.....precordial leads <1.0mV
 QT 373
 QTc 454

--AXIS--

P 43
 QRS 83
 T 21

12 Lead; Standard Placement

- OTHERWISE NORMAL ECG -

Unconfirmed Diagnosis

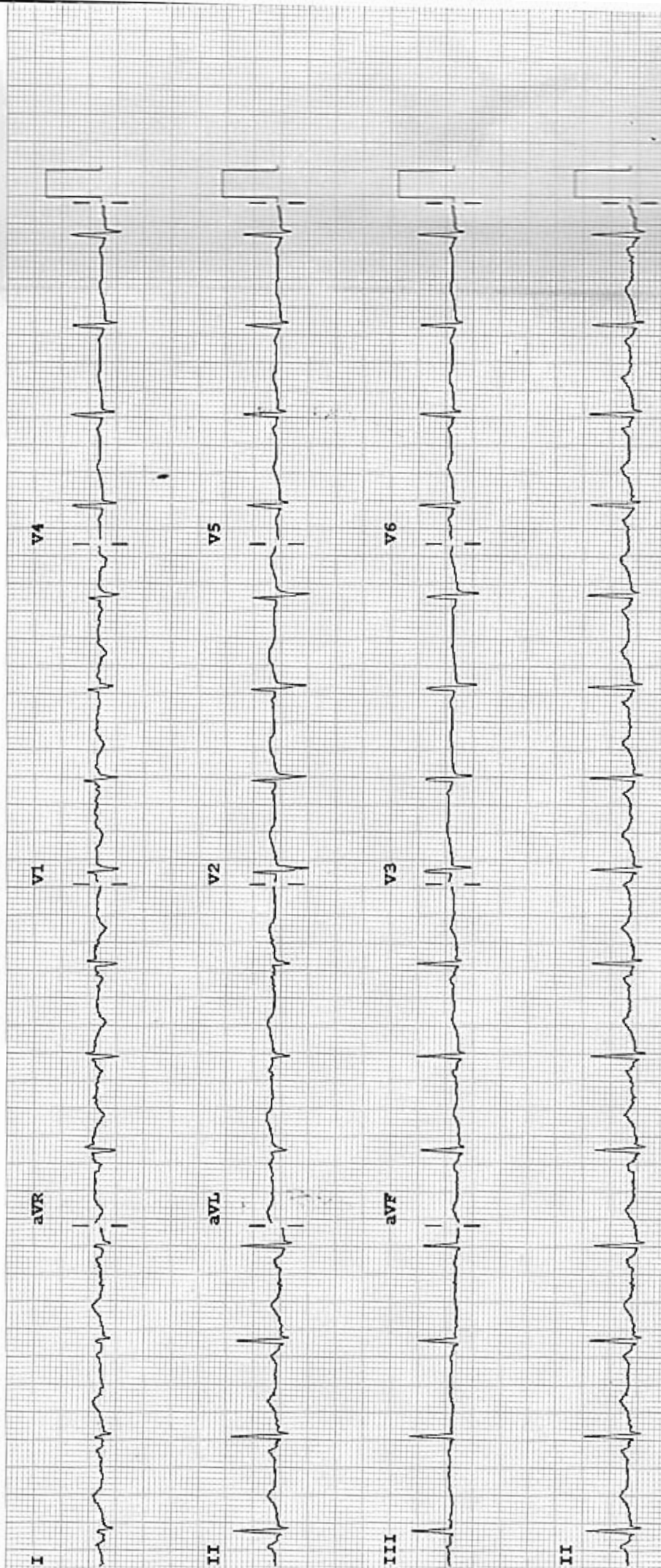

Device:

Speed: 25 mm/sec

Limb: 10 mm/mV

Chest: 10.0 mm/mV

100B CL

P?

F 60~ 0.15-100 Hz

R

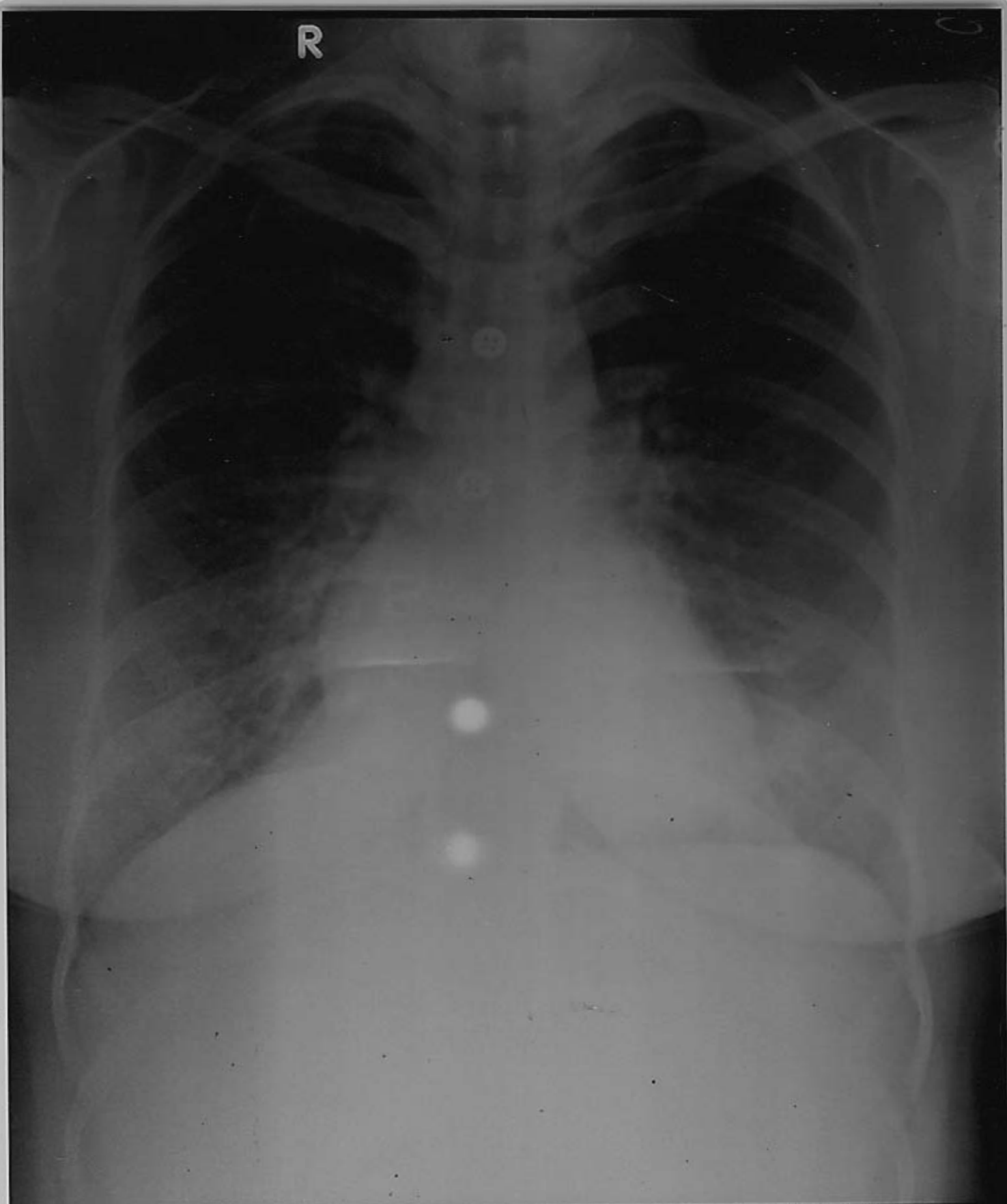

MS. KAMINI KUMARI BOB F CHEST PA 11-Mar-23 10:31 AM
ARAVALI HOSPITAL, 332 AMBAMATA SCHEME, UDAIPUR