



भारत सरकार

Government of India

सुरक्षित चिकित्सालय भारत

Surabhi, Triloknath Bhagal

सर्जात शरीर / DOB : 15/07/1996

महिला / FEMALE



3547 9416 2357

माझे आधार, माझी ओळख

Date:

To,
Suburban Diagnostics (India) Private Limited
Shop No.6, Fenkin Belleza, Ghodbunder Rd,
opp. M.K. Plaza, Kasarvadavali,
Thane, Maharashtra 400607

SUBJECT- TO WHOMSOEVER IT MAY CONCERN

Dear Sir/ Madam,

This is to inform you that I, Myself Mr/ Mrs/ Ms. Surabhi Bhagat
don't want to performed the following tests:

- 1) Sleep - R.
- 2) _____
- 3) _____
- 4) _____
- 5) _____
- 6) _____

CID No. & Date : 2314718005.
Corporate/ TPA/ Insurance Client Name : Arcofemi Healthcare Limited

Thanking you.



Yours sincerely,

(Mr/Mrs/Ms. Bhagat Surabhi Trilokinath)

PHYSICAL EXAMINATION REPORT

Patient Name	MS. SURABHI BHAGAT	Sex/Age	F / 26 yrs
Date	27/05/2023	Location	KASARVADAVALI

History and Complaints

- No Mictur / No symptoms
- No Family history
- No Vag / No Sp

EXAMINATION FINDINGS:

Height	168	Temp (0c):	Afebrile
Weight	63	Skin:	} MAD
Blood Pressure	100/70	Nails:	
Pulse	70/min	Lymph Node:	

Systems :

Cardiovascular:	S.S 2/0
Respiratory:	} MAD
Genitourinary:	
GI System:	
CNS:	

Impression:

USG Abdo = mild free fluid in pouch of Douglas
 ↑ ESR
 ↑ HbA1c = 6.1 (prediabetic levels)

ADVICE :

• Regular exercise & walk
• Avoid fried, fatty food & Nonveg diet & sweets
• Consult physician

CHIEF COMPLAINTS :

1)	Hypertension:	} No Diet allergy No
2)	IHD	
3)	Arrhythmia	
4)	Diabetes Mellitus	
5)	Tuberculosis	
6)	Asthma	
7)	Pulmonary Disease	
8)	Thyroid/ Endocrine disorders	
9)	Nervous disorders	
10)	GI system	
11)	Genital urinary disorder	
12)	Rheumatic joint diseases or symptom	
13)	Blood disease or disorder	
14)	Cancer/lump growth/cyst	
15)	Congenital disease	
16)	Surgeries	

PERSONAL HISTORY:

1)	Alcohol	} No
2)	Smoking	
3)	Diet	= mixed
4)	Medication	= No

Dr. Kaviraj H. Shah
M.B.B.S., D.CARD



Date : 27/05/2023

CID :

Name : Ms. Surabhi Bhagat Sex/Age : F/ 26/23

EYE CHECK UP

Chief complaints : Waterying from eyes (rarely)

Systematic Diseases : Nil

Past History : Nil

Unaided Vision :
RT Eye = 6/18
LT Eye = 6/18

Aided Vision :
Yes { RT Eye = 6/6 (-3.0)
LT Eye = 6/6 (-3.25)

Refraction :
Yes

Colour Vision : Normal colour vision

Remarks : RE of Both eyes for far vision
(Corrected to spectacles)



Patient Name: **BHAGAT SURABHI TRILOKINATH**
Patient ID: **2314718005**

SUBURBAN DIAGNOSTICS - IHANE KASARAVADVALLI

Date and Time: **27th May 23 9:05 AM**

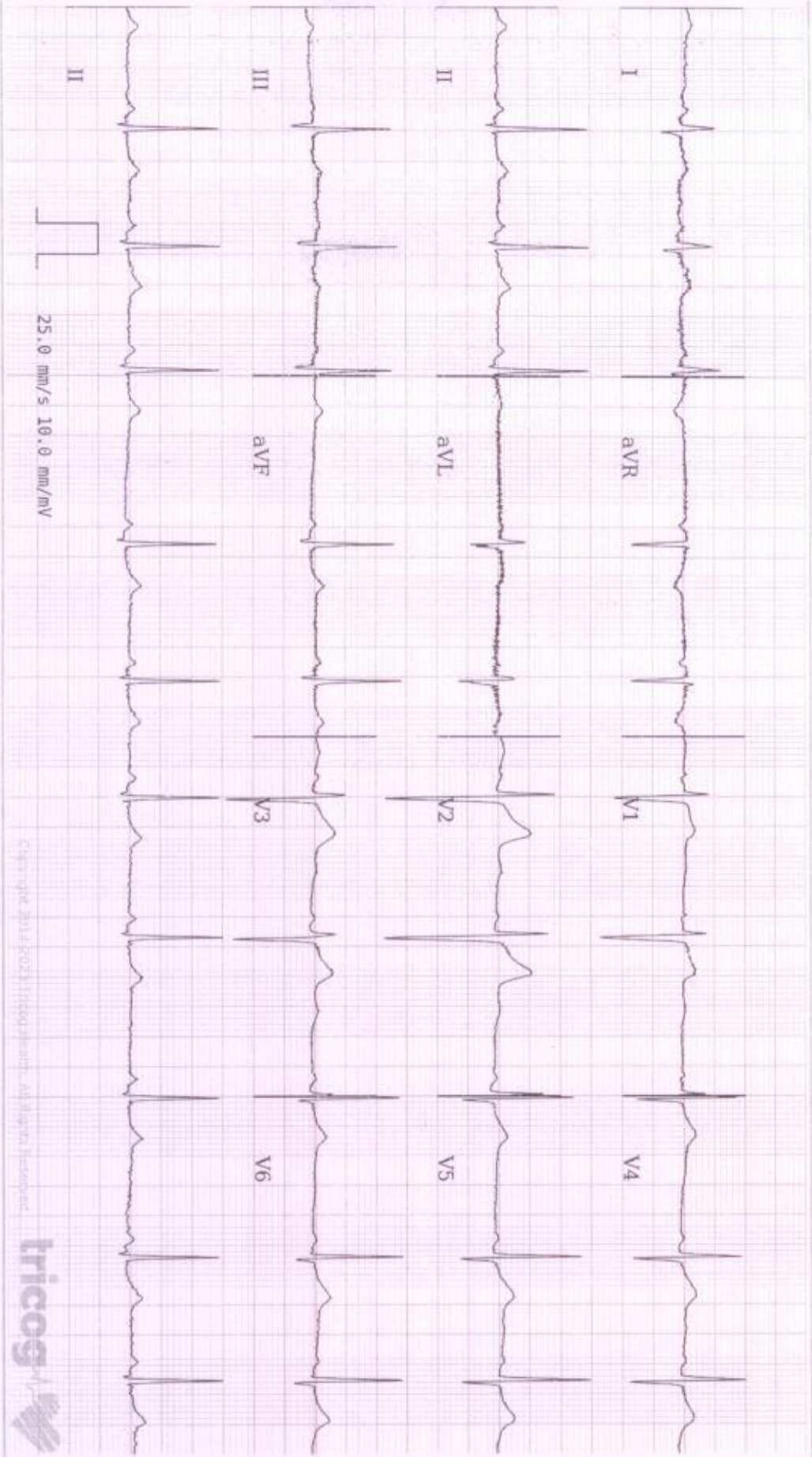

Age **26** **10** **12**
years months days

Gender **Female**

Heart Rate **65bpm**

Patient Vitals

BP: **100/70 mmHg**

Weight: **63 kg**

Height: **168 cm**

Pulse: **NA**

Spo2: **NA**

Resp: **NA**

Others:

Measurements

QRSD: **82ms**

QT: **394ms**

QTcB: **409ms**

PR: **124ms**

P-R-T: **54° 74° 35°**

Copyright 2014 POSi-Tech Health, All Rights Reserved.



ECG Within Normal Limits: Sinus Rhythm, Normal axis. Sinus Arrhythmia Seen. Please correlate clinically.

REPORTED BY

Dr. Kamn Shah
MBBS, DCCARD
2009/103488

SUBURBAN DIAGNOSTICS THANE KASARVADAVALI

Patient Details

Date: 27-May-23

Time: 10:11:57 AM

Name: MS. SURABHI BHAGAT ID: 2314718005

Age: 26 y

Sex: F

Height: 168 cms

Weight: 63 Kgs

Clinical History: NIL

Medications: NIL

Test Details

Protocol: Bruce

Pr.MHR: 194 bpm

THR: 164 (85 % of Pr.MHR) bpm

Total Exec. Time: 7 m 0 s

Max. HR: 176 (91% of Pr.MHR)bpm

Max. Mets: 10.20

Max. BP: 150 / 80 mmHg

Max. BP x HR: 26400 mmHg/min

Min. BP x HR: 5880 mmHg/min

Test Termination Criteria: THR achieved

Protocol Details

Stage Name	Stage Time (min : sec)	Mets	Speed (mph)	Grade (%)	Heart Rate (bpm)	Max. BP (mm/Hg)	Max. ST Level (mm)	Max. ST Slope (mV/s)
Supine	0 : 16	1.0	0	0	84	100 / 70	-0.64 aVR	1.42 V2
Standing	0 : 9	1.0	0	0	86	100 / 70	-0.64 aVR	1.42 V2
Hyperventilation	0 : 11	1.0	0	0	84	100 / 70	-0.42 aVR	1.42 V2
1	3 : 0	4.6	1.7	10	131	120 / 70	-4.25 aVR	3.54 I
2	3 : 0	7.0	2.5	12	161	140 / 70	-1.70 V2	4.95 V1
Peak Ex	1 : 0	10.2	3.4	14	176	150 / 80	-2.55 I	4.60 V2
Recovery(1)	1 : 0	1.8	1	0	150	150 / 80	-1.49 III	5.66 V2
Recovery(2)	1 : 0	1.0	0	0	124	140 / 80	-1.49 III	5.66 V2
Recovery(3)	1 : 0	1.0	0	0	120	130 / 80	-1.49 III	5.31 V2
Recovery(4)	1 : 0	1.0	0	0	113	120 / 80	-0.85 aVR	3.18 V2
Recovery(5)	0 : 31	1.0	0	0	108	110 / 80	-1.06 III	2.48 V2

Interpretation

The patient exercised according to the Bruce protocol for 7 m 0 s achieving a work level of Max. METS : 10.20. Resting heart rate initially 84 bpm, rose to a max. heart rate of 176 (91% of Pr.MHR) bpm. Resting blood Pressure 100 / 70 mmHg, rose to a maximum blood pressure of 150 / 80 mmHg.

Baseline ECG s/o Normal Sinus Rhythm.

No significant ST - T changes during exercise and recovery.

No evidence of arrhythmias.

Normal haemodynamic response.

Good effort tolerance.

IMPRESSION: Stress test is NEGATIVE for inducible ischemia at moderate workload. DISCLAIMER: Negative stress test does not rule out coronary artery disease and positive stress test is suggestive but not confirmatory of coronary artery disease. Hence clinical co-relation is mandatory

Ref. Doctor: CORPORATE

(Summary Report edited by user)



Dr. Kavin H. Shah

M.B.B.S., D.CARD

MMC Regd. No.3488

Doctor: Dr. Kavin Shah

(c) Schiller Healthcare India Pvt. Ltd. V 4.7



MS. SURABHI BHAGAT (26 F)

SUBURBAN DIAGNOSTICS THANE KASARVADAVALI

Test Report

Protocol: Bruce

ID: 2314718005

Date: 27-May-23

Exec Time : 0 m 0 s

Stage Time : 0 m 10 s

HR: 86 bpm

ST Level (mm) ST Slope (mV/s)

Stage: Supine

Speed: 0 mph

Grade: 0 %

(THR: 164 bpm)

B.P.: 100/70

ST Level (mm) ST Slope (mV/s)

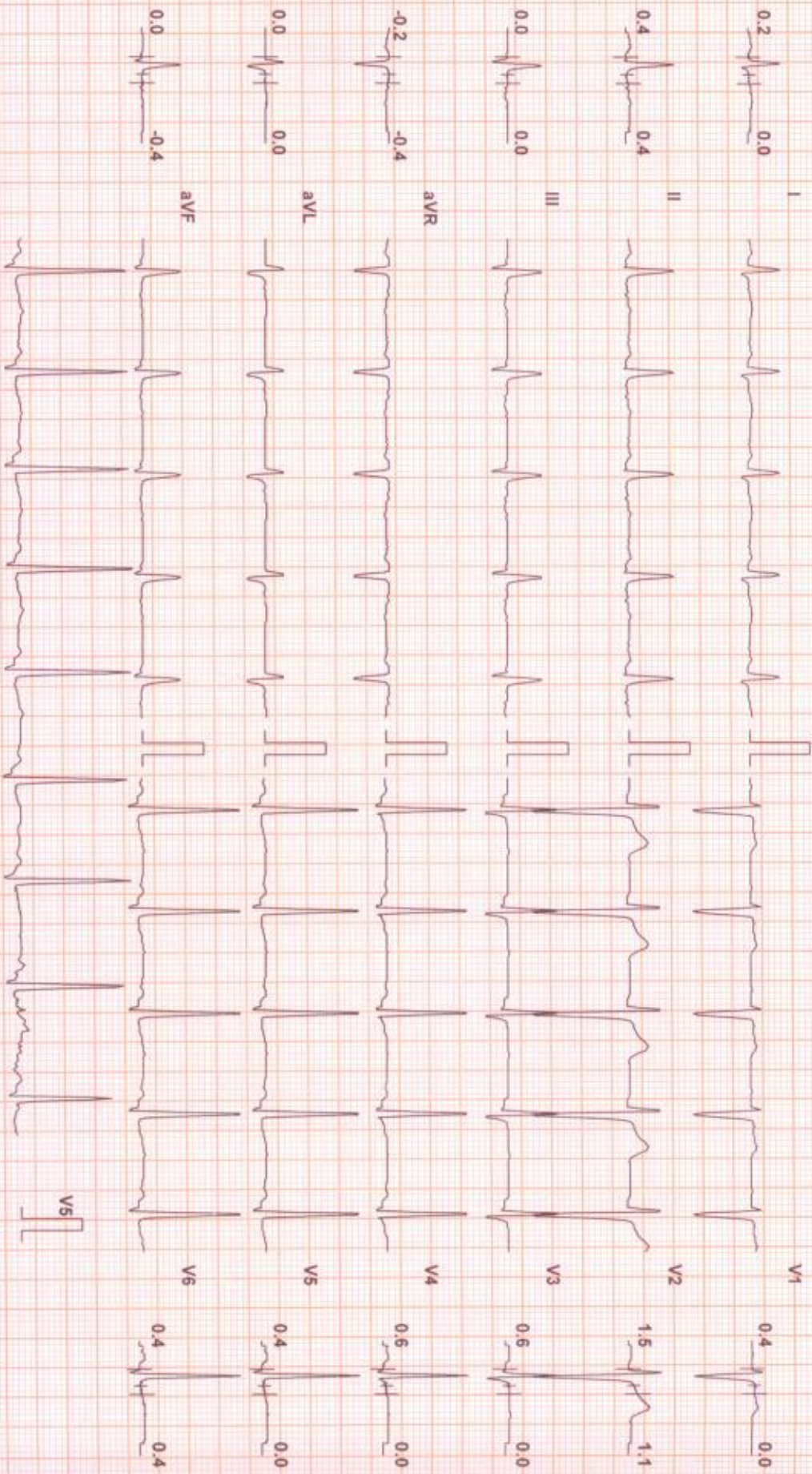

Chart Speed: 25 mm/sec
Schiller Spindler V4.7

Filter: 35 Hz

Mains Filt: ON

Amp: 10 mm

50 = R - 60 ms

J = R + 60 ms

Post J = J + 60 ms

Linked Median

MS. SURABHI BHAGAT (26 F)

SUBURBAN DIAGNOSTICS THANE KASARVADAVALLI

Test Report

Protocol: Bruce

ID: 2314718005

Date: 27-May-23

Exec Time : 0 m 0 s

Stage Time : 0 m 3 s

HR: 92 bpm

ST Level (mm) ST Slope (mV/s)

Stage: Standing

Speed: 0 mph

Grade: 0 %

(IHR: 164 bpm)

B.P.: 100/70

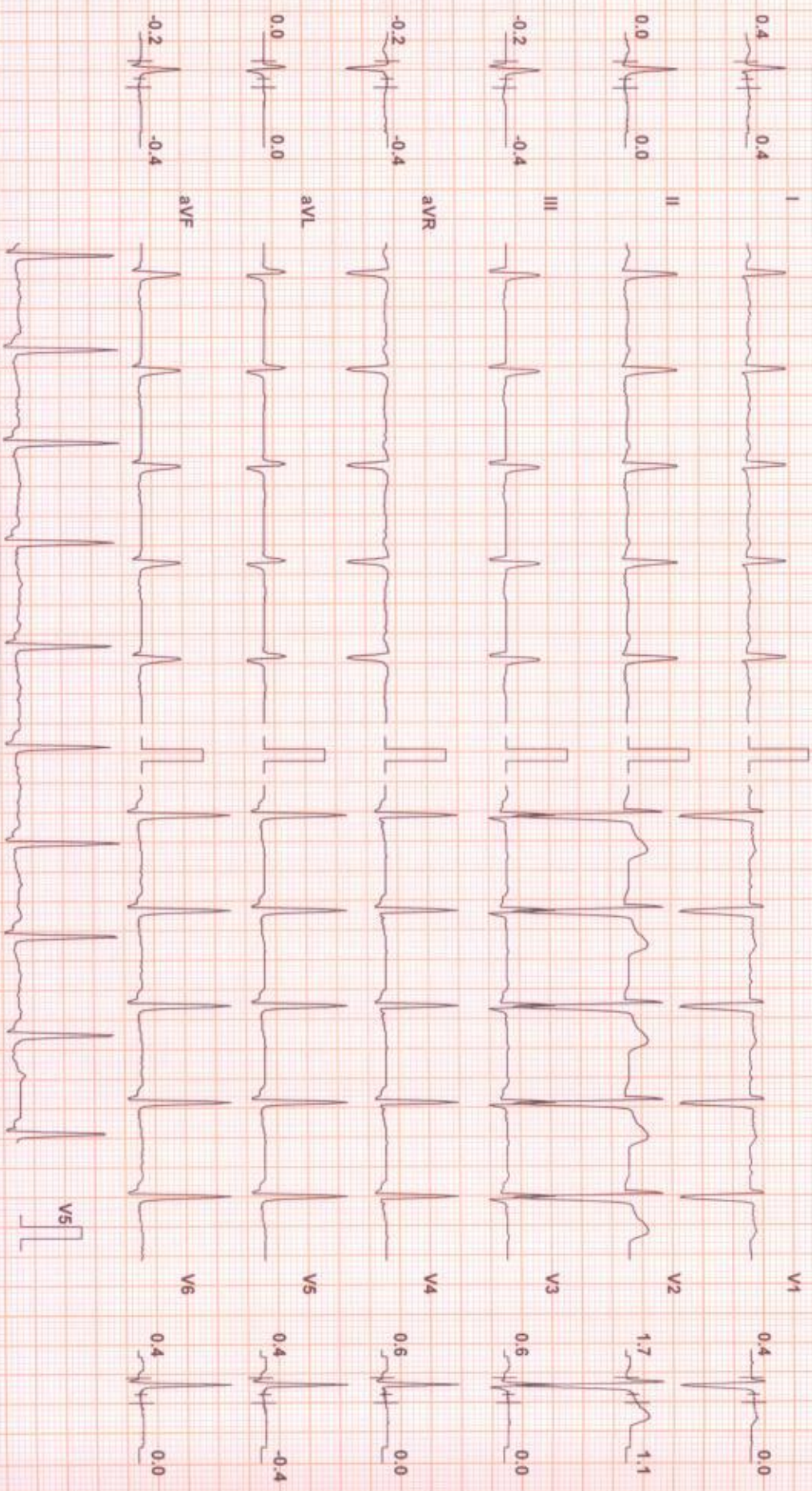

Chart Speed: 25 mm/sec

Filter: 35 Hz

Main Filter: ON

Amp: 10 mm

ISO = R - 50 ms

J = R + 50 ms

Post J = J + 50 ms

Linked Median

MS. SURABHI BHAGAT (26 F)

SUBURBAN DIAGNOSTICS THANE KASARVADAVALI

Test Report

ID: 2314718005

Date: 27-May-23

Exec Time : 0 m 0 s

Stage Time : 0 m 5 s

HR: 82 bpm

Protocol: Bruce

Stage: Hyperventilation

Speed: 0 mph

Grade: 0 %

(THR: 164 bpm)

B.P: 100 / 70

ST Level (mm) ST Slope (mV/s)

ST Level (mm) ST Slope (mV/s)

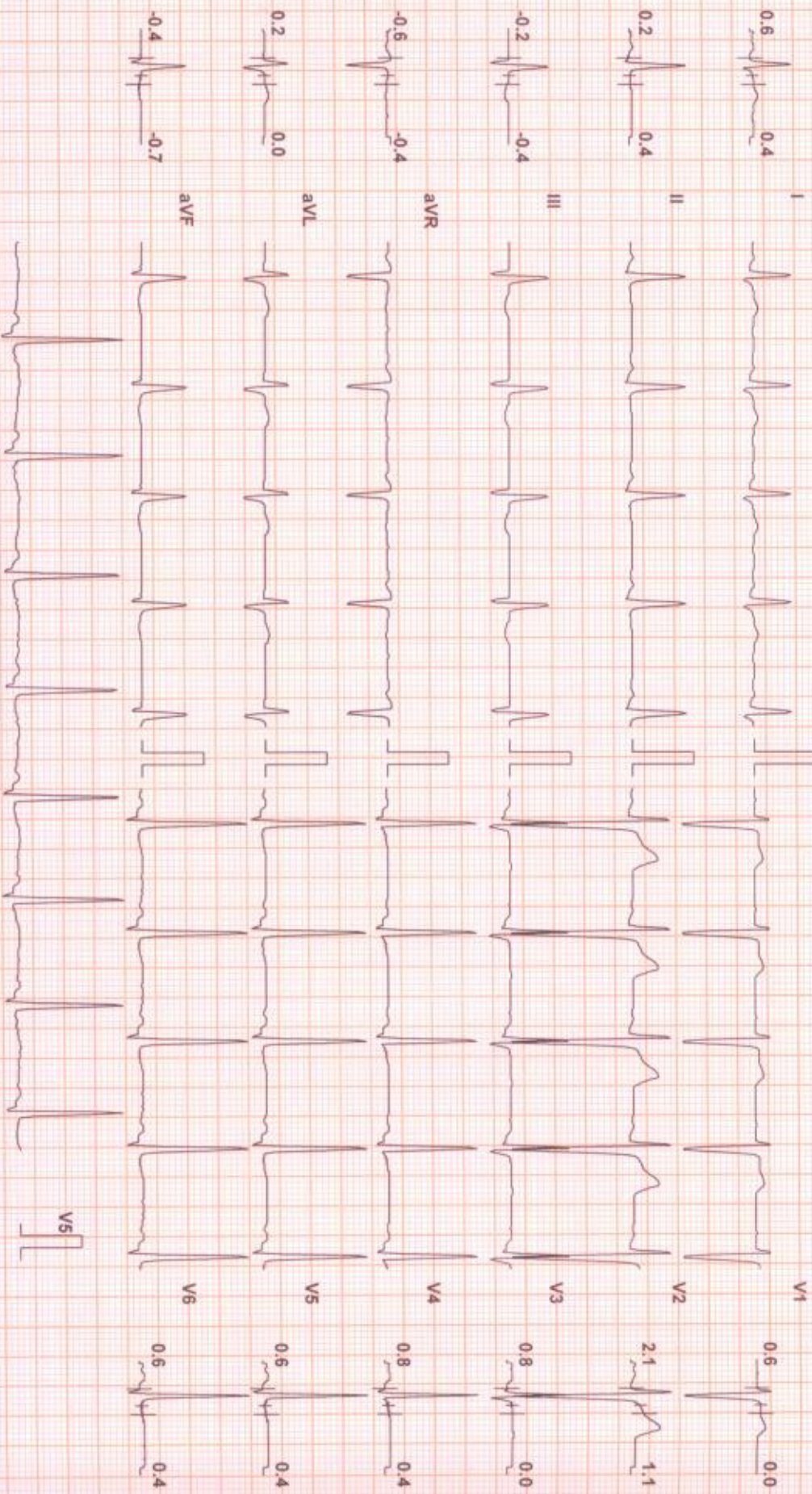

Chart Speed: 25 mm/sec
Schlitz Spandani V.4.7

Filter: 35 Hz

Mains Filtr: ON

Amp: 10 mm

ISO = R - 60 ms

J = R + 60 ms

Post J = J + 60 ms

Linked Median



MS. SURABHI BHAGAT (26 F)

SUBURBAN DIAGNOSTICS THANE KASARVADAVALI

Test Report

ID: 2314718005

Date: 27-May-23

Exec Time : 2 m 54 s Stage Time : 2 m 54 s HR: 134 bpm

Protocol: Bruce

Stage: 1

Speed: 1.7 mph

Grade: 10 %

(THR: 164 bpm)

B.P: 120 / 70

ST Level (mm) ST Slope (mV/s)

ST Level (mm) ST Slope (mV/s)

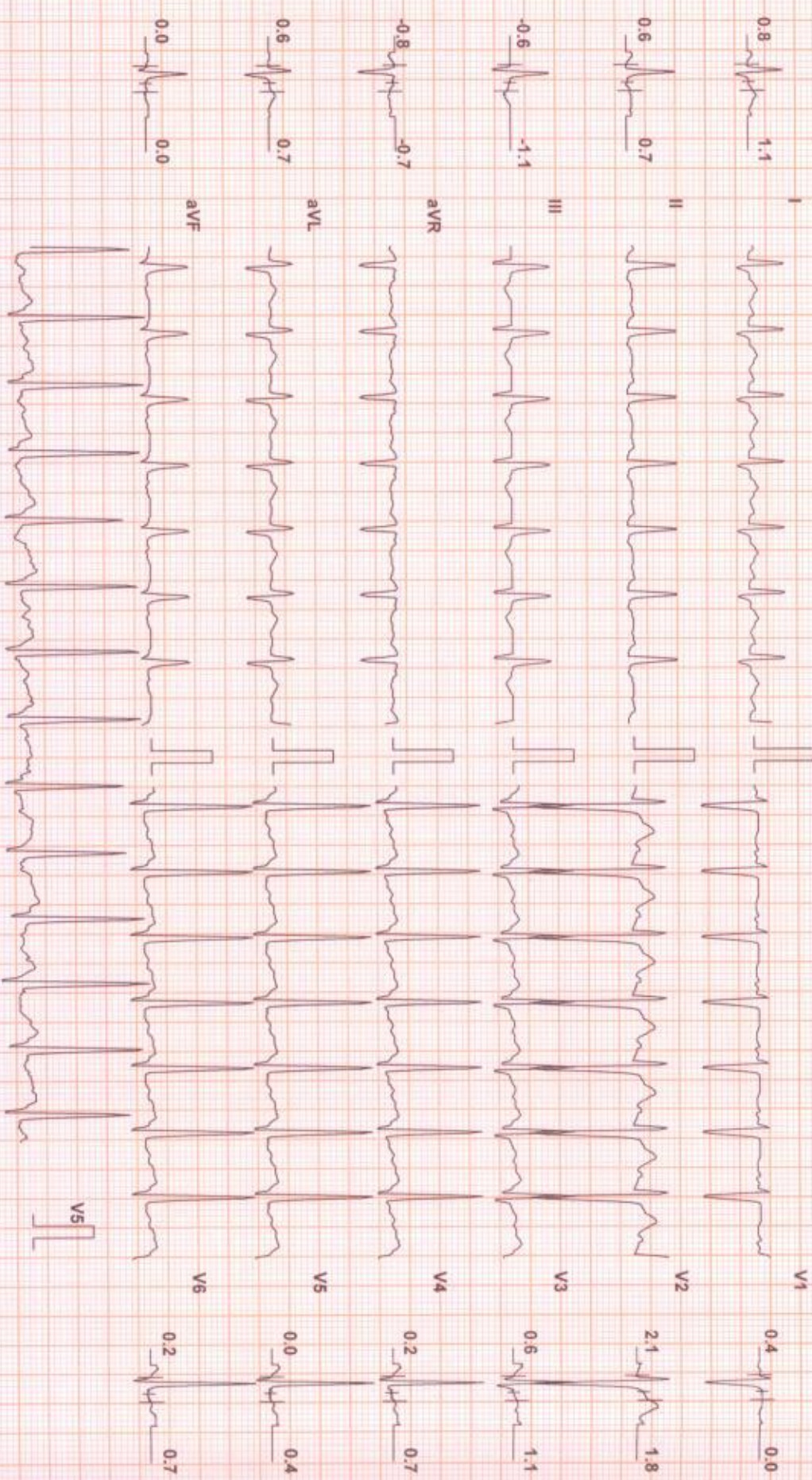

Chart Speed: 25 mm/sec
Schlier-Spendant V 47

Filter: 35 Hz

Mains Filtr: ON

Amp: 10 mm

ISO = R - 60 ms

J = R + 60 ms

Post J = J + 60 ms

Linked Median

MS. SURABHI BHAGAT (26 F)

SUBURBAN DIAGNOSTICS THANE KASARVADAVALLI

Test Report

ID: 2314718005

Date: 27-May-23

Exec Time : 5 m 54 s Stage Time : 2 m 54 s HR: 163 bpm

Protocol: Bruce

Stage: 2

Speed: 2.5 mph

Grade: 12 %

(THR: 164 bpm)

B.P: 140 / 70

ST Level (mm) ST Slope (mV/s)

ST Level (mm) ST Slope (mV/s)

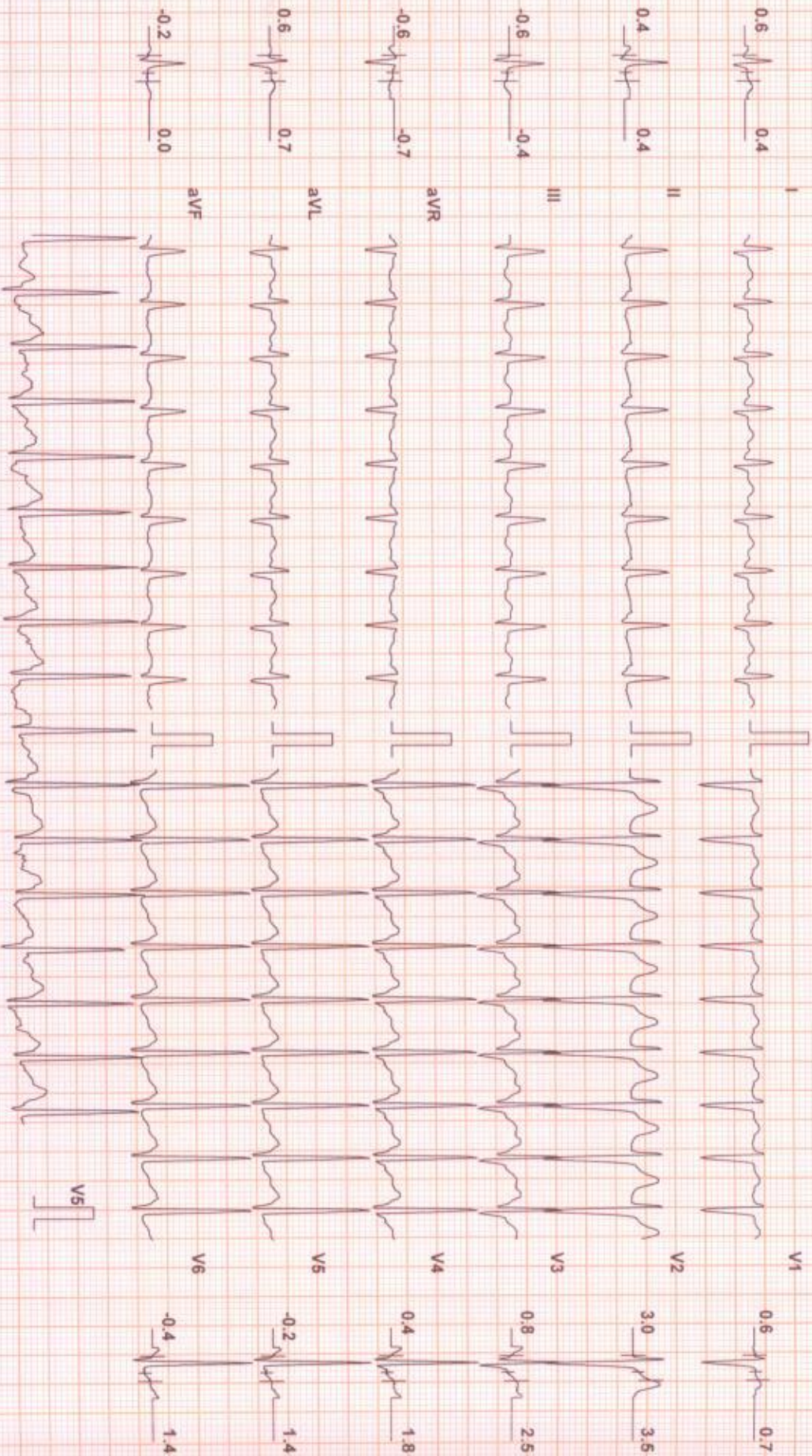

Chart Speed: 25 mm/sec
Schlier: Spaldan V.4.7

Filter: 35 Hz

Mains Filtr: ON

Amp: 10 mm

50 = R - 60 ms

J = R + 60 ms

Post J = J + 60 ms

Linked Median



MS. SURABHI BHAGAT (26 F)

ID: 2314718005

Date: 27-May-23

Exec Time : 6 m 54 s

Stage Time : 0 m 54 s

HR: 177 bpm

SUBURBAN DIAGNOSTICS THANE KASARVADAVALLI

Test Report

Protocol: Bruce

Stage: Peak Ex

Speed: 3.4 mph

Grade: 14 %

(THR: 164 bpm)

B.P: 150 / 80

ST Level (mm) ST Slope (mV/s)

ST Level (mm) ST Slope (mV/s)

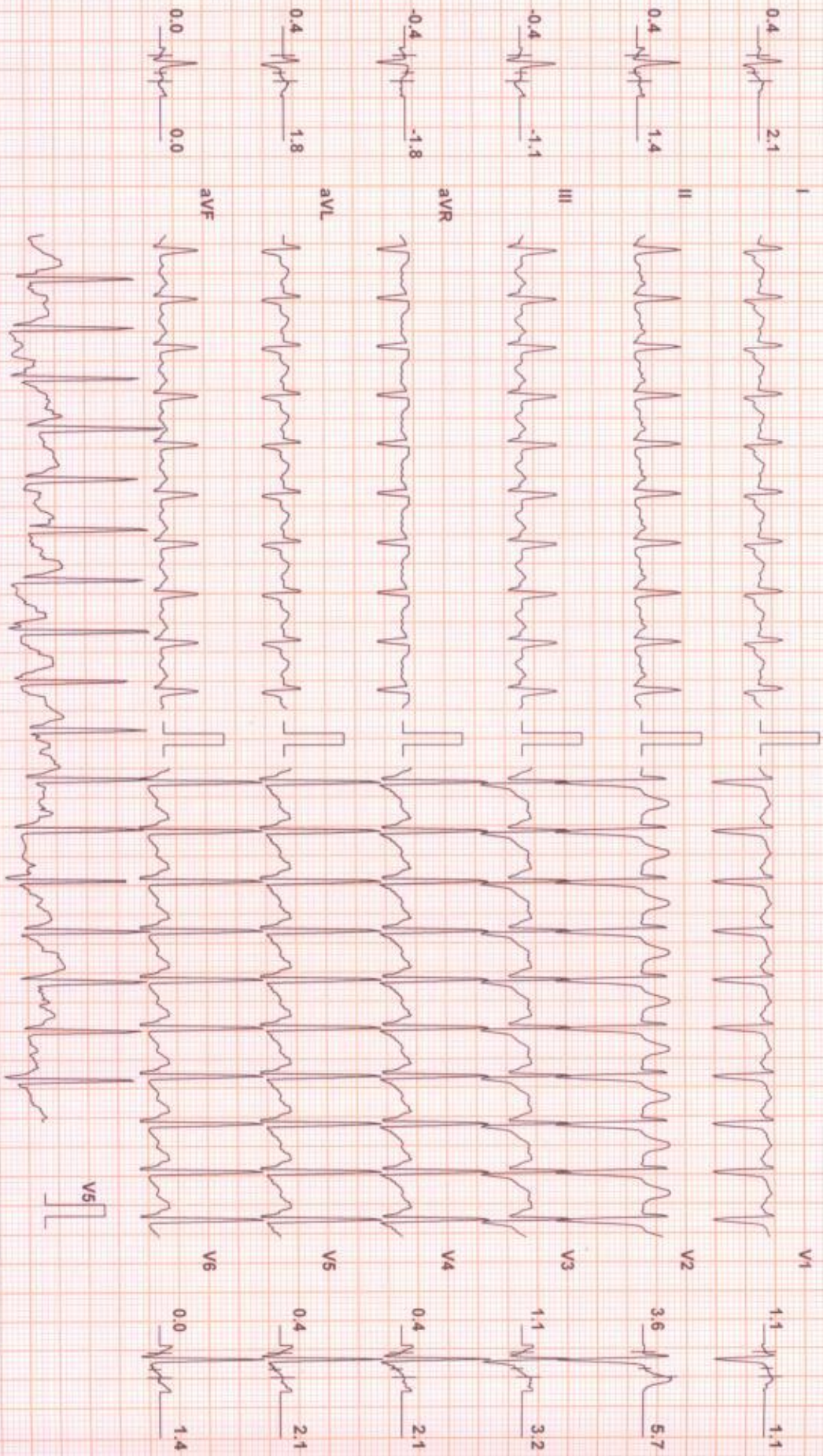

Chart Speed: 25 mm/sec
Schiller Spandon V 4.7

Filter: 35 Hz

Main Filter ON

Amp: 10 mm

ISO = R - 60 ms

J = R + 60 ms

Post J = J + 60 ms

Linked Median

MS. SURABHI BHAGAT (26 F)

SUBURBAN DIAGNOSTICS THANE KASARVADAVALI

Test Report

ID: 2314718005

Date: 27-May-23

Exec Time : 7 m 0 s

Stage Time : 0 m 54 s

HR: 146 bpm

Protocol: Bruce

Stage: Recovery(1)

Speed: 1 mph

Grade: 0 %

(THR: 164 bpm)

B.P: 150 / 80

ST Level (mm) ST Slope (mV/s)

ST Level (mm) ST Slope (mV/s)

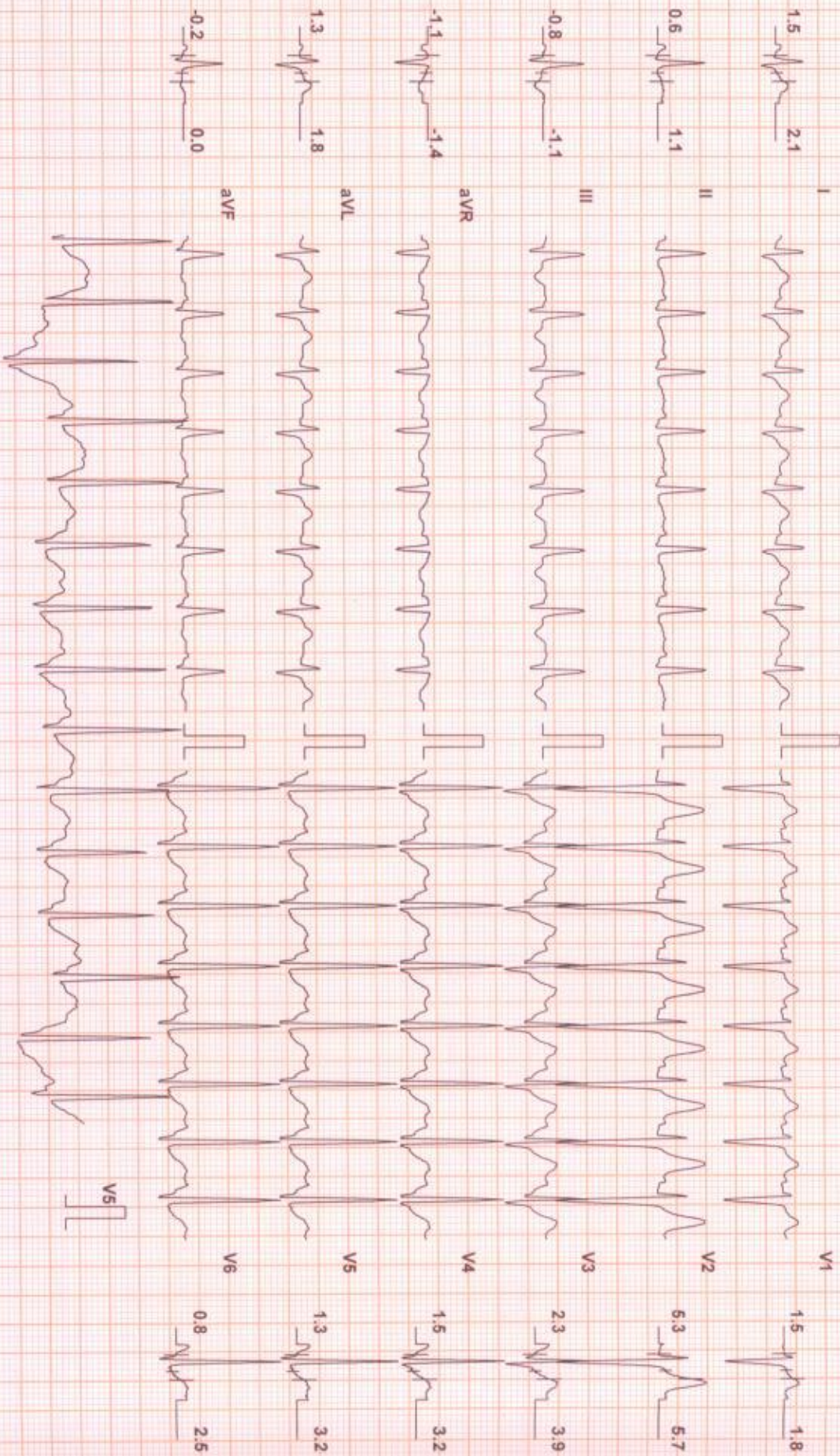

Chart Speed: 25 mm/sec
Schiller Spindant V 4.7

Filter: 35 Hz

Mains Fil: ON

Amp: 10 mm

iso = R - 60 ms

J = R + 60 ms

Post J = J + 60 ms

Linked Median



MS. SURABHI BHAGAT (26 F)

ID: 2314718005

Date: 27-May-23

Exec Time : 7 m 0 s

Stage Time : 0 m 54 s HR: 126 bpm

SUBURBAN DIAGNOSTICS THANE KASARVADAVALI

Test Report

Protocol: Bruce

Stage: Recovery(2)

Speed: 0 mph

Grade: 0 %

(THR: 164 bpm)

B.P: 140 / 80

ST Level (mm) ST Slope (mV/s)

ST Level (mm) ST Slope (mV/s)

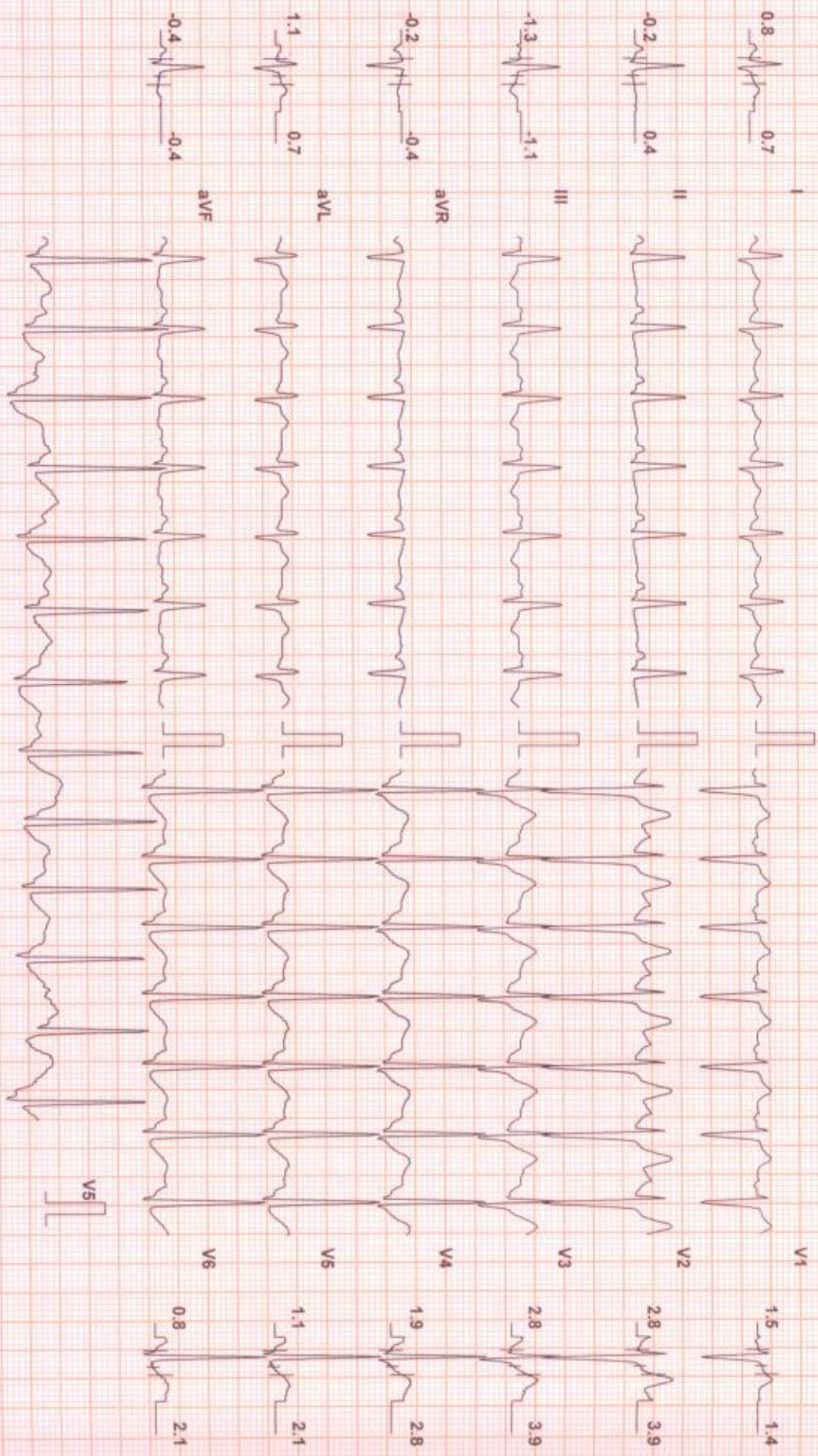

Chart Speed: 25 mm/sec
Schiller Spandax V 4.7

Filter: 35 Hz

Mains Filtr: ON

Amp: 10 mm

50 = R - 60 ms

J = R + 60 ms

Post J = J + 60 ms
Linked Median

MS. SURABHI BHAGAT (26 F)

SUBURBAN DIAGNOSTICS THANE KASARVADAVALI

Test Report

ID: 2314718005

Date: 27-May-23

Exec Time : 7 m 0 s

Stage Time : 0 m 54 s HR: 120 bpm

Protocol: Bruce

Stage: Recovery(3)

Speed: 0 mph

Grade: 0%

(THR: 164 bpm)

B.P.: 130/80

ST Level (mm) ST Slope (mV/s)

ST Level (mm) ST Slope (mV/s)

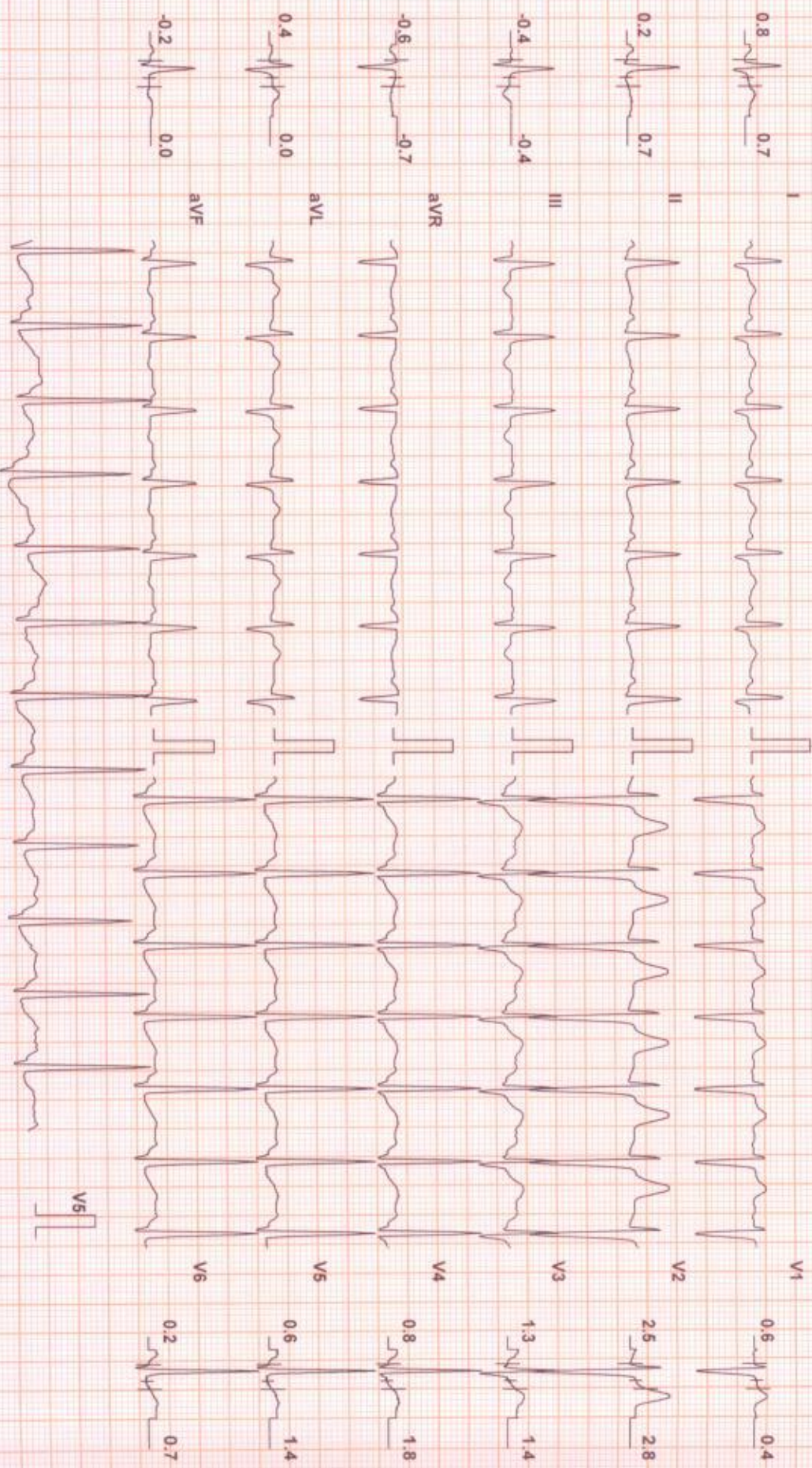

Chart Speed: 25 mm/sec
Schiller Spandon V4.7

Filter: 35 Hz

Mains Filtr: ON

Amp: 10 mm

50 = R - 60 ms

J = R + 60 ms

Post J = J + 60 ms

Linked Median



MS. SURABHI BHAGAT (26 F)

SUBURBAN DIAGNOSTICS THANE KASARVADAVALLI

Test Report

ID: 2314718005

Date: 27-May-23

Exec Time : 7 m 0 s

Stage Time : 0 m 54 s HR: 113 bpm

Protocol: Bruce

Stage: Recovery(4)

Speed: 0 mph

Grade: 0%

(THR: 164 bpm)

B.P: 120 / 80

ST Level (mm) ST Slope (mV/s)

ST Level (mm) ST Slope (mV/s)

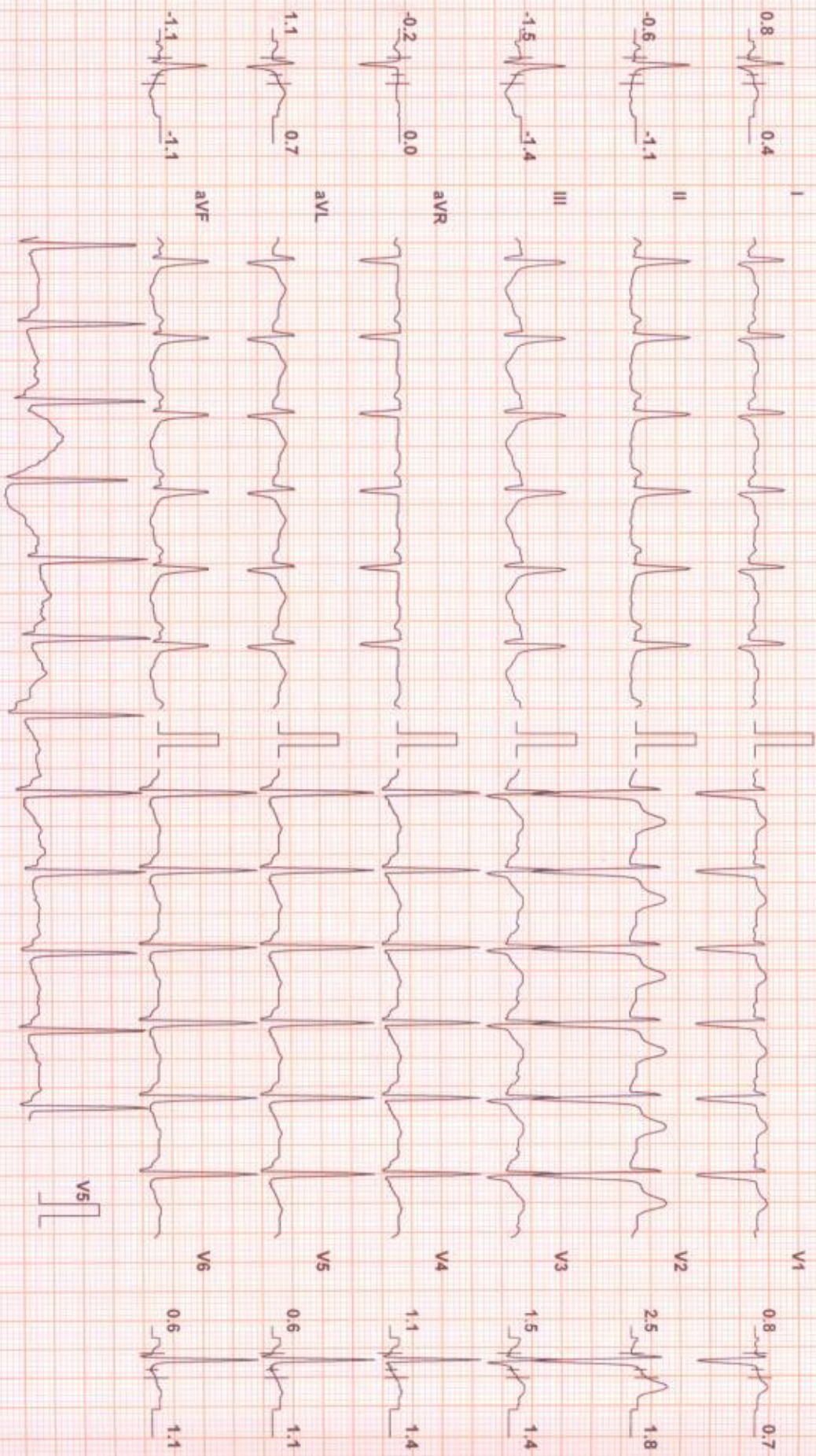

Chart Speed: 25 mm/sec
Schiller Spandian V 4.7

Filter: 35 Hz

Mains Filtr: ON

Amp: 10 mm

iso = R - 60 ms

J = R + 60 ms

Post J = J + 60 ms

Linked Median

SUBURBAN DIAGNOSTICS THANE KASARVADAVALI

Test Report

MS. SURABHI BHAGAT (26 F)

ID: 2314718005

Date: 27-May-23

Exec Time : 7 m 0 s

Stage Time 0 m 54 s HR: 113 bpm

Protocol: Bruce

Stage: Recovery(5)

Speed: 0 mph

Grade: 0 %

(THR: 164 bpm)

B.P: 120 / 80

ST Level (mm) ST Slope (mV/s)

ST Level (mm) ST Slope (mV/s)

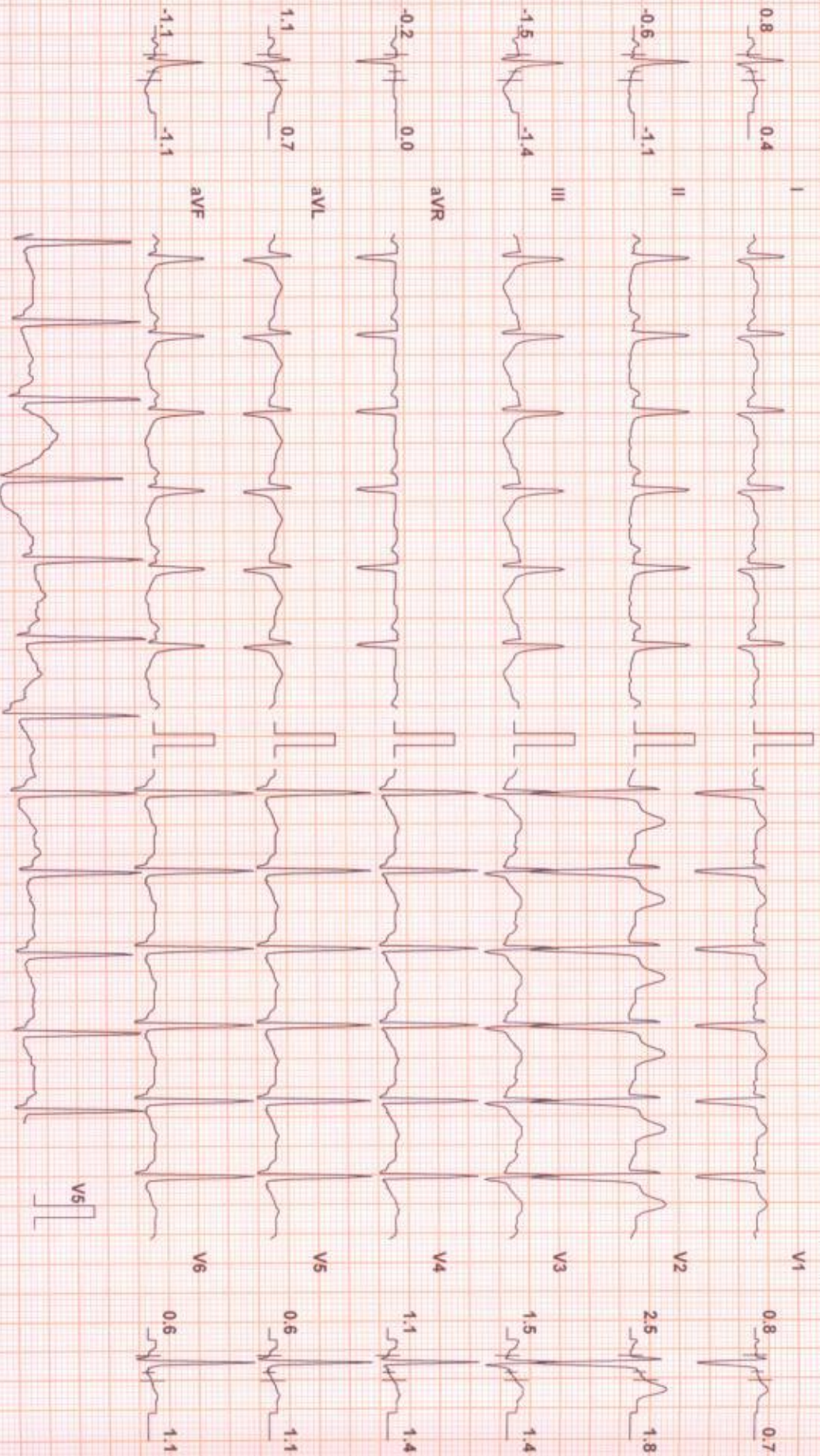

Chart Speed: 25 mm/sec
Schiller Spanden V 4.7

Filter: 35 Hz

Mains Fil: ON

Amp: 10 mm

ISO = R - 60 ms

J = R + 60 ms

Post J = J + 60 ms

Linked Median



CID : 2314718005
Name : Mrs BHAGAT SURABHI
TRILOKINATH
Age / Sex : 26 Years/Female
Ref. Dr :
Reg. Location : Thane Kasarvadavali Main Centre
Reg. Date : 27-May-2023
Reported : 27-May-2023 / 9:35

Use a QR Code Scanner
Application To Scan the Code

USG ABDOMEN AND PELVIS

LIVER:

Liver appears normal in size and echotexture. There is no intra-hepatic biliary radical dilatation. No evidence of any focal lesion.

GALL BLADDER:

Gall bladder is distended and appears normal. Wall thickness is within normal limits. There is no evidence of any calculus.

PORTAL VEIN:

Portal vein is normal. **CBD:** CBD is normal.

PANCREAS:

Visualised pancreas appears normal in echotexture. There is no evidence of any focal lesion or calcification. Pancreatic duct is not dilated.

KIDNEYS:

Right kidney measures 9.7 x 4.5 cm. Left kidney measures 9.6 x 4.3 cm. Both kidneys are normal in size, shape and echotexture. Corticomedullary differentiation is maintained. There is no evidence of any hydronephrosis, hydroureter or calculus.

SPLEEN:

Spleen is normal in size, shape and echotexture. No focal lesion is seen.

URINARY BLADDER:

Urinary bladder is distended and normal. Wall thickness is within normal limits.

UTERUS:

Uterus is anteverted and measures 6.6 x 3.0 x 4.1 cm. Uterine myometrium shows homogenous echotexture. Endometrial echo is in midline and measures 4.5 mm. Cervix appears normal.

OVARIES:

Both ovaries are normal.

Mild free fluid noted in pouch of douglas.

Click here to view images [http://3.111.232.119/iRISViewer/NeoradViewer?](http://3.111.232.119/iRISViewer/NeoradViewer?Access)
Access

sionNo=2023052708411107

Page no 1 of 2



CID : 2314718005
Name : Mrs BHAGAT SURABHI
TRILOKINATH
Age / Sex : 26 Years/Female
Ref. Dr :
Reg. Location : Thane Kasarvadavali Main Centre
Reg. Date : 27-May-2023
Reported : 27-May-2023 / 9:35

Use a QR Code Scanner
Application To Scan the Code

IMPRESSION:

**MILD FREE FLUID NOTED IN POUCH OF DOUGLAS.
NO OTHER SIGNIFICANT ABNORMALITY IS DETECTED.**

Investigations have their limitations. Solitary radiological investigations never confirm the final diagnosis. They only help in diagnosing the disease in correlation to clinical symptoms and other related tests. USG is known to have inter-observer variations. Further/follow-up imaging may be needed in some cases for confirmation / exclusion of diagnosis.

-----End of Report-----

G. R. Fartade
Dr. GAURAV FARTADE
MBBS, DMRE
Reg No -2014/04/1786
Consultant Radiologist

Click here to view images [http://3.111.232.119/iRISViewer/NeoradViewer?](http://3.111.232.119/iRISViewer/NeoradViewer?Access)
Access

sionNo=2023052708411107

Page no 2 of 2

Authenticity Check



Use a QR Code Scanner
Application To Scan the Code

CID : 2314718005
Name : Mrs BHAGAT SURABHI
 TRILOKINATH
Age / Sex : 26 Years/Female
Ref. Dr :
Reg. Location : Thane Kasarvadaivali Main Centre
Reg. Date : 27-May-2023
Reported : 27-May-2023 / 9:18

X-RAY CHEST PA VIEW

Both lung fields are clear.
Both costo-phrenic angles are clear.
The cardiac size and shape are within normal limits.
The domes of diaphragm are normal in position and outlines.
The skeleton under review appears normal.

IMPRESSION:
NO SIGNIFICANT ABNORMALITY IS DETECTED.

-----End of Report-----

G. R. Fartade
Dr. GAURAV FARTADE
MBBS, DMRE
Reg No -2014/04/1786
Consultant Radiologist

Click here to view images <http://3.111.232.119/iRISViewer/NeoradViewer?AccessionNo=2023052708411118>

Name : Ms. BHAGAT SURABHI TRILOKINATH
Lab No. : 327526716
Ref By : SELF
Collected : 27/5/2023 10:11:00AM
A/c Status : P
Collected at : SUBURBAN DIAGNOSTICS ANDHERI WEST
1st Floor & Shop no 9, C-Wing, Skyline Wealth
Space, Skyline Oasis, Premier Road,
Vidhyavihar W, Mumbai-400086, Near D-Mart.

Age : 26 Years
Gender : Female
Reported : 27/5/2023 1:01:52PM
Report Status : Final
Processed at : LPL-THANE
16A-16B, Sohum Plaza, Godbunder Road,
Manpada, Thane (West), Thane, Maharashtra
- 400607

Test Report

Test Name	Results	Units	Bio. Ref. Interval
COMPLETE BLOOD COUNT;CBC (Electrical Impedance & Flow)			
Hemoglobin	12.20	g/dL	12.00 - 15.00
Packed Cell Volume (PCV)	36.50	%	36.00 - 46.00
RBC Count	4.38	mill/mm ³	3.80 - 4.80
MCV	83.00	fL	83.00 - 101.00
MCH	27.90	pg	27.00 - 32.00
MCHC	33.50	g/dL	31.50 - 34.50
Red Cell Distribution Width (RDW)	14.00	%	11.60 - 14.00
Total Leukocyte Count (TLC)	5.70	thou/mm ³	4.00 - 10.00
Differential Leucocyte Count (DLC)			
Segmented Neutrophils	59.80	%	40.00 - 80.00
Lymphocytes	31.70	%	20.00 - 40.00
Monocytes	6.70	%	2.00 - 10.00
Eosinophils	1.80	%	1.00 - 6.00
Basophils	0.00	%	<2.00
Absolute Leucocyte Count			
Neutrophils	3.41	thou/mm ³	2.00 - 7.00
Lymphocytes	1.81	thou/mm ³	1.00 - 3.00
Monocytes	0.38	thou/mm ³	0.20 - 1.00
Eosinophils	0.10	thou/mm ³	0.02 - 0.50
Basophils	0.00	thou/mm ³	0.02 - 0.10
Platelet Count	359	thou/mm ³	150.00 - 410.00
Mean Platelet Volume	8.3	fL	6.5 - 12.0

Note

- As per the recommendation of International council for Standardization in Hematology, the differential leucocyte counts are additionally being reported as absolute numbers of each cell in per unit volume of

REGD. OFFICE: Suburban Diagnostics (India) Pvt. Ltd., 2nd Flr., Sunshine Bldg., Opp. Shastri Nagar, Nr. Lokhandwala Circle, Andheri (W), Mumbai - 400053.

CENTRAL REFERENCE LABORATORY: Shop No. 9, 101 to 105, Skyline Wealth Space Building, Near Dmart, Premier Road, Vidyavihar (W), Mumbai - 400086.

Name : Ms. BHAGAT SURABHI TRILOKINATH
Lab No. : 327526716
Ref By : SELF
Collected : 27/5/2023 10:11:00AM
A/c Status : P
Collected at : SUBURBAN DIAGNOSTICS ANDHERI WEST
1st Floor & Shop no 9, C-Wing, Skyline Wealth
Space, Skyline Oasis, Premier Road,
Vidhyavihar W, Mumbai-400086, Near D-Mart.

Age : 26 Years
Gender : Female
Reported : 27/5/2023 1:01:52PM
Report Status : Final
Processed at : LPL-THANE
16A-16B, Sohum Plaza, Godbunder Road,
Manpada, Thane (West), Thane, Maharashtra
- 400607

Test Report

Test Name	Results	Units	Bio. Ref. Interval
-----------	---------	-------	--------------------

blood

2. Test conducted on EDTA whole blood

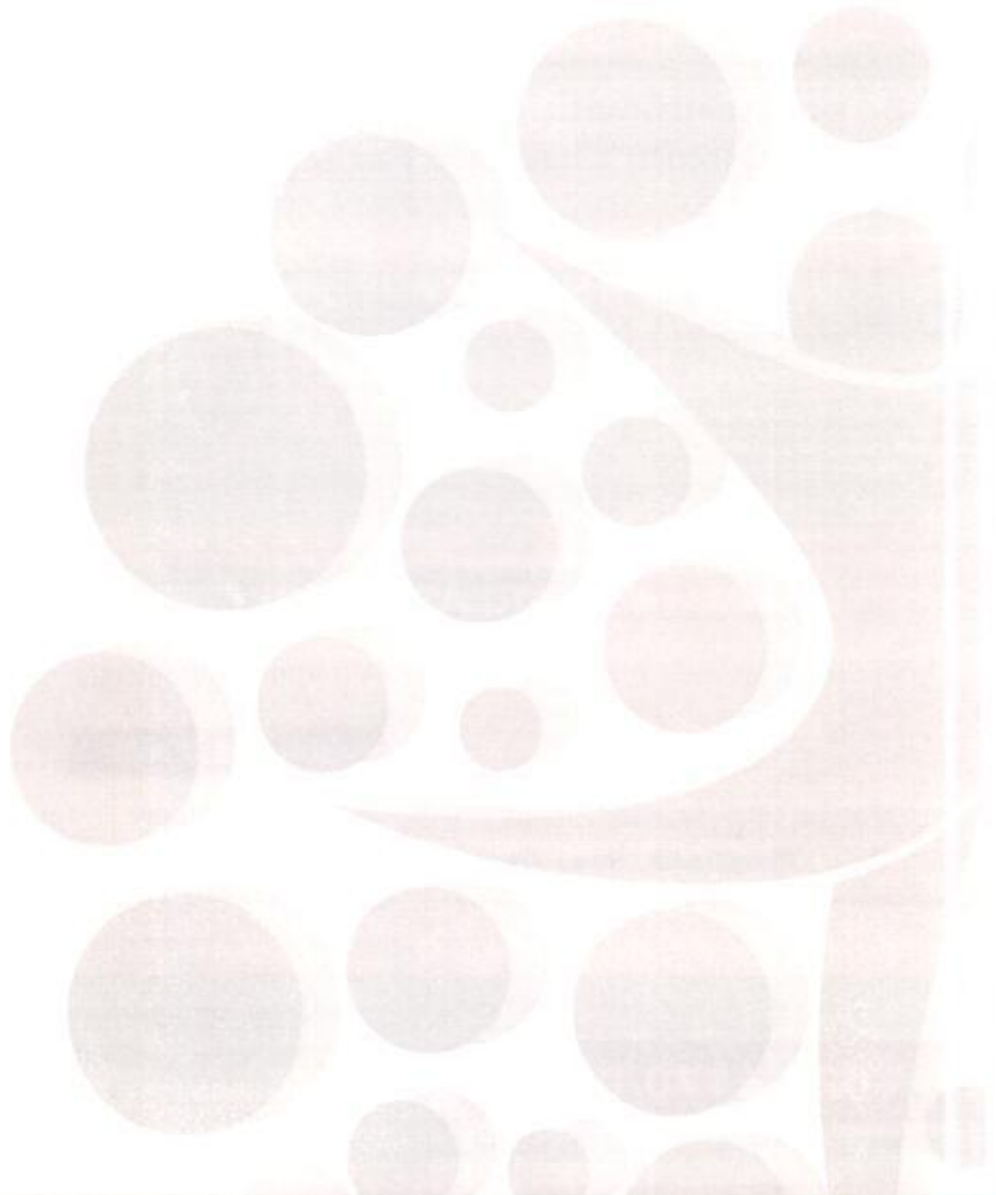

Name : Ms. BHAGAT SURABHI TRILOKINATH
Lab No. : 327526716
Ref By : SELF
Collected : 27/5/2023 10:11:00AM
A/c Status : P
Collected at : SUBURBAN DIAGNOSTICS ANDHERI WEST
1st Floor & Shop no 9, C-Wing, Skyline Wealth
Space, Skyline Oasis, Premier Road, Vidyavihar
W, Mumbai-400086, Near D-Mart.

Age : 26 Years
Gender : Female
Reported : 27/5/2023 1:01:52PM
Report Status : Final
Processed at : LPL-THANE
16A-16B, Sohum Plaza, Godbunder Road,
Manpada, Thane (West), Thane,
Maharashtra - 400607

Test Report

Test Name	Results	Units	Bio. Ref. Interval
BUN; BLOOD UREA NITROGEN, SERUM (Urease UV)			
Urea	11.58	mg/dL	16.60 - 48.50
Urea Nitrogen Blood	5.41	mg/dL	6.00 - 20.00
URIC ACID, SERUM (Enzymatic (Uricase))	4.16	mg/dL	2.40 - 5.70
ERYTHROCYTE SEDIMENTATION RATE (ESR) (Capillary Photometry)	45	mm/hr	0 - 20

Note

1. C-Reactive Protein (CRP) is the recommended test in acute inflammatory conditions.
2. Test conducted on EDTA whole blood at 37°C.

CREATININE, SERUM
(Compensated Jaffe's reaction, IDMS traceable)

Creatinine	0.59	mg/dL	0.50 - 0.90
GFR Estimated	127	mL/min/1.73m ²	>59
GFR Category	G1		

Note

1. GFR, estimated (eGFR) calculated using the 2021 CKD-EPI creatinine equation and GFR Category reported as per KDIGO guideline 2012.
2. eGFR category G1 or G2 does not fulfil the criteria for CKD, in the absence of evidence of kidney damage

AST (SGOT), SERUM (IFCC)	25.6	U/L	10.00 - 35.00
ALT (SGPT), SERUM (IFCC)	31.7	U/L	10.00 - 35.00

Name : Ms. BHAGAT SURABHI TRILOKINATH
Lab No. : 327526716
Ref By : SELF
Collected : 27/5/2023 10:11:00AM
A/c Status : P
Collected at : SUBURBAN DIAGNOSTICS ANDHERI WEST
1st Floor & Shop no 9, C-Wing, Skyline Wealth
Space, Skyline Oasis, Premier Road, Vidhyavihar
W, Mumbai-400086, Near D-Mart.

Age : 26 Years
Gender : Female
Reported : 27/5/2023 1:01:52PM
Report Status : Final
Processed at : LPL-THANE
16A-16B, Sohum Plaza, Godbunder Road,
Manpada, Thane (West), Thane,
Maharashtra - 400607

Test Report

Test Name	Results	Units	Bio. Ref. Interval
GGTP; GAMMA GLUTAMYL TRANSPEPTIDASE, SERUM (Enzymatic colorimeris assay (Standardized against IFCC))	24.4	U/L	6.00 - 42.00
ALKALINE PHOSPHATASE (ALP), SERUM (IFCC, PNPP)	70.00	U/L	35 - 105
PROTEIN, TOTAL, SERUM (Biuret reaction)			
Total Protein	8.07	g/dL	6.40 - 8.30
Albumin	4.26	g/dL	3.50 - 5.20
A : G Ratio	1.12		0.90 - 2.00

Name : Ms. BHAGAT SURABHI TRILOKINATH
Lab No. : 327526716
Ref By : SELF
Collected : 27/5/2023 10:11:00AM
A/c Status : P
Collected at : SUBURBAN DIAGNOSTICS ANDHERI WEST
1st Floor & Shop no 9, C-Wing, Skyline Wealth
Space, Skyline Oasis, Premier Road, Vidhyavihar
W, Mumbai-400086, Near D-Mart.

Age : 26 Years
Gender : Female
Reported : 27/5/2023 1:01:52PM
Report Status : Final
Processed at : LPL-THANE
16A-16B, Sohum Plaza, Godbunder Road,
Manpada, Thane (West), Thane,
Maharashtra - 400607

Test Report

Test Name	Results	Units	Bio. Ref. Interval
BILIRUBIN TOTAL, DIRECT AND INDIRECT, SERUM (Jendrassik)			
Bilirubin Total	0.26	mg/dL	<1.00
Bilirubin Direct	0.16	mg/dL	0.00 - 0.30
Bilirubin Indirect	0.10	mg/dL	<1.10

Name : Ms. BHAGAT SURABHI TRILOKINATH
Lab No. : 327526716
Ref By : SELF
Collected : 27/5/2023 10:11:00AM
A/c Status : P
Collected at : SUBURBAN DIAGNOSTICS ANDHERI WEST
1st Floor & Shop no 9, C-Wing, Skyline Wealth
Space, Skyline Oasis, Premier Road,
Vidhyavihar W, Mumbai-400086, Near D-Mart.

Age : 26 Years
Gender : Female
Reported : 27/5/2023 1:01:52PM
Report Status : Final
Processed at : LPL-THANE
16A-16B, Sohum Plaza, Godbunder Road,
Manpada, Thane (West), Thane,
Maharashtra - 400607

Test Report

Test Name	Results	Units	Bio. Ref. Interval
HbA1c (GLYCOSYLATED HEMOGLOBIN), BLOOD (HPLC, NGSP certified)			
HbA1c	6.1	%	4.00 - 5.60
Estimated average glucose (eAG)	128	mg/dL	

Interpretation

HbA1c result is suggestive of at risk for Diabetes (Prediabetes)/ well controlled Diabetes in a known Diabetic

Interpretation as per American Diabetes Association (ADA) Guidelines

Reference Group	Non diabetic adults ≥ 18 years	At risk (Prediabetes)	Diagnosing diabetes	Therapeutic goals for glycemic control
HbA1c in %	4.0-5.6	5.7-6.4	≥ 6.5	< 7.0

Note: Presence of Hemoglobin variants and/or conditions that affect red cell turnover must be considered, particularly when the HbA1C result does not correlate with the patient's blood glucose levels.

FACTORS THAT INTERFERE WITH HbA1C MEASUREMENT	FACTORS THAT AFFECT INTERPRETATION OF HbA1C RESULTS
Hemoglobin variants, elevated fetal hemoglobin (HbF) and chemically modified derivatives of hemoglobin (e.g. carbamylated Hb in patients with renal failure) can affect the accuracy of HbA1c measurements	Any condition that shortens erythrocyte survival or decreases mean erythrocyte age (e.g., recovery from acute blood loss, hemolytic anemia, HbSS, HbCC, and HbSC) will falsely lower HbA1c test results regardless of the assay method used. Iron deficiency anemia is associated with higher HbA1c

Name : Ms. BHAGAT SURABHI TRILOKINATH
Lab No. : 327526716
Ref By : SELF
Collected : 27/5/2023 10:11:00AM
A/c Status : P
Collected at : SUBURBAN DIAGNOSTICS ANDHERI WEST
1st Floor & Shop no 9, C-Wing, Skyline Wealth
Space, Skyline Oasis, Premier Road, Vidhyavihar
W, Mumbai-400086, Near D-Mart.

Age : 26 Years
Gender : Female
Reported : 27/5/2023 1:01:52PM
Report Status : Final
Processed at : LPL-THANE
16A-16B, Sohum Plaza, Godbunder Road,
Manpada, Thane (West), Thane,
Maharashtra - 400607

Test Report

Test Name	Results	Units	Bio. Ref. Interval
GLUCOSE, FASTING (F), PLASMA (Hexokinase)			
Glucose Fasting	88.18	mg/dL	70.00 - 100.00

BLOOD GROUP, ABO & RH TYPING
(Tube & Slide Agglutination)

ABO Group	AB
Rh Factor	Positive

Note: 1. Both forward and reverse grouping performed
2. Test conducted on EDTA whole blood

THYROID PROFILE, FREE, SERUM
(ECLIA)

Free Triiodothyronine (T3, Free)	2.87	pg/mL	2.00 - 4.40
Free Thyroxine (T4, Free)	1.05	ng/dL	0.93 - 1.70
TSH, Ultrasensitive	3.960	µIU/mL	0.27 - 4.20

Note

- TSH levels are subject to circadian variation, reaching peak levels between 2 - 4.a.m. and at a minimum between 6-10 pm. The variation is of the order of 50%. hence time of the day has influence on the measured serum TSH concentrations.
- TSH Values <0.03 µIU/mL need to be clinically correlated due to presence of a rare TSH variant in some individuals

Reference Ranges for pregnancy

PREGNANCY	REFERENCE RANGE for TSH in µIU/mL (As per American Thyroid Association)	REFERENCE RANGE for FT3 in pg/mL	REFERENCE RANGE for FT4 in ng/dL
-----------	---	--	--

REGD. OFFICE: Suburban Diagnostics (India) Pvt. Ltd., 2nd Flr., Sunshine Bldg., Opp. Shastri Nagar, Nr. Lokhandwala Circle, Andheri (W), Mumbai - 400053.

CENTRAL REFERENCE LABORATORY: Shop No. 9, 101 to 105, Skyline Wealth Space Building, Near Dmart, Premier Road, Vidhyavihar (W), Mumbai - 400086.

Name : Ms. BHAGAT SURABHI TRILOKINATH
 Lab No. : 327526716
 Ref By : SELF
 Collected : 27/5/2023 10:11:00AM
 A/c Status : P
 Collected at : SUBURBAN DIAGNOSTICS ANDHERI WEST
 1st Floor & Shop no 9, C-Wing, Skyline Wealth
 Space, Skyline Oasis, Premier Road, Vidhyavihar
 W, Mumbai-400086, Near D-Mart.

Age : 26 Years
 Gender : Female
 Reported : 27/5/2023 1:01:52PM
 Report Status : Final
 Processed at : LPL-THANE
 16A-16B, Sohum Plaza, Godbunder Road,
 Manpada, Thane (West), Thane,
 Maharashtra - 400607

Test Report

Test Name	Results	Units	Bio. Ref. Interval
1st Trimester	0.100 - 2.500	2.11-3.83	0.70 -2.00
2st Trimester	0.200 - 3.000	1.96-3.38	0.50 -1.60
3st Trimester	0.300 - 3.000	1.96-3.38	0.50 -1.60

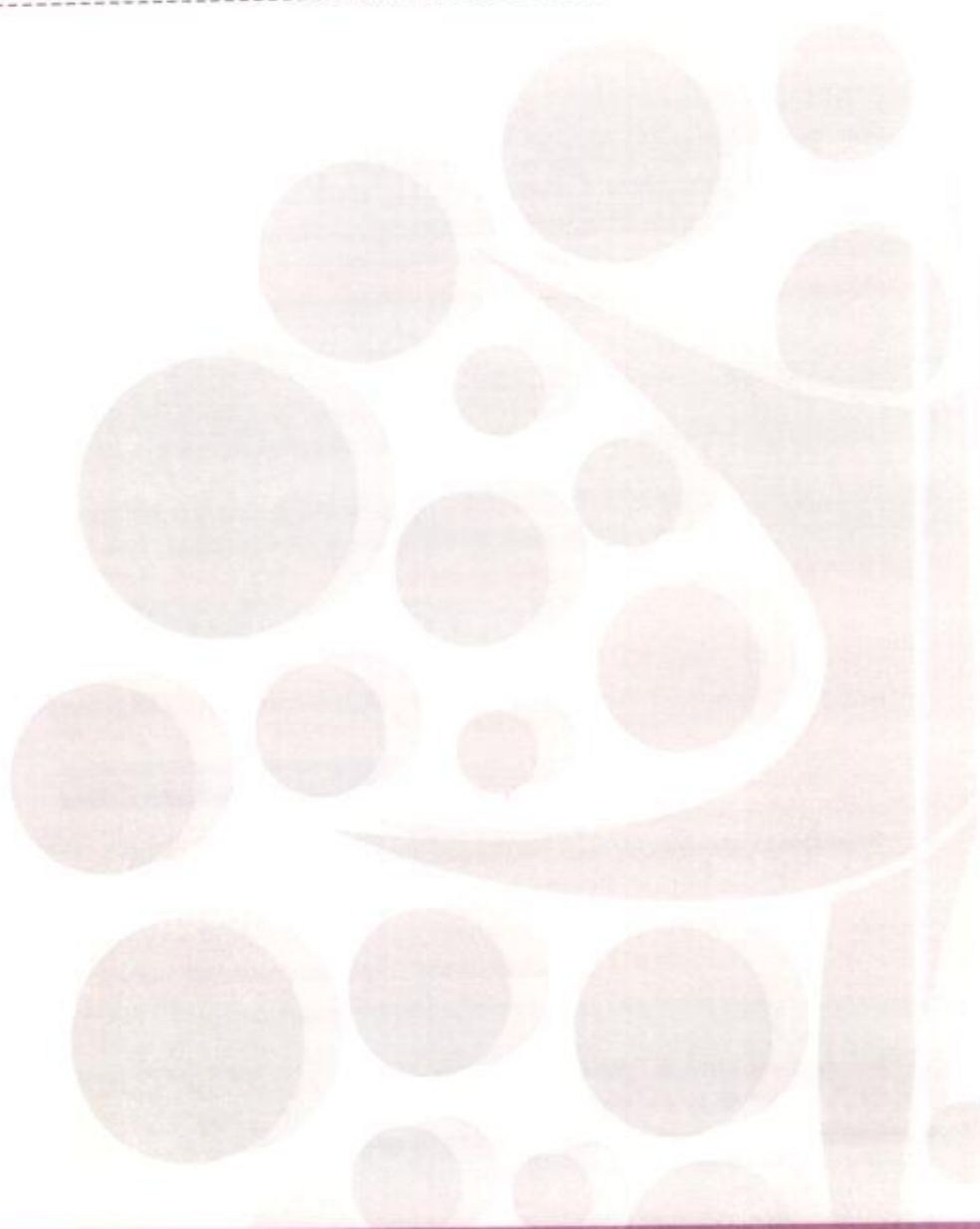

Name : Ms. BHAGAT SURABHI TRILOKINATH
Lab No. : 327526716
Ref By : SELF
Collected : 27/5/2023 10:11:00AM
A/c Status : P
Collected at : SUBURBAN DIAGNOSTICS ANDHERI WEST
1st Floor & Shop no 9, C-Wing, Skyline Wealth
Space, Skyline Oasis, Premier Road, Vidhyavihar
W, Mumbai-400086, Near D-Mart.

Age : 26 Years
Gender : Female
Reported : 27/5/2023 1:01:52PM
Report Status : Final
Processed at : LPL-THANE
16A-16B, Sohum Plaza, Godbunder Road,
Manpada, Thane (West), Thane,
Maharashtra - 400607

Test Report

Test Name	Results	Units	Bio. Ref. Interval
LIPID SCREEN, SERUM (Spectrophotometry)			
Cholesterol, Total	168.79	mg/dL	<200.00
Triglycerides	78.85	mg/dL	<150.00
HDL Cholesterol	54.64	mg/dL	>50.00
LDL Cholesterol, Calculated	98.38	mg/dL	<100.00
VLDL Cholesterol, Calculated	15.77	mg/dL	<30.00
Non-HDL Cholesterol	114	mg/dL	<130

Note

- Measurements in the same patient can show physiological & analytical variations. Three serial samples 1 week apart are recommended for Total Cholesterol, Triglycerides, HDL & LDL Cholesterol.
- Friedewald equation to calculate LDL cholesterol is most accurate when Triglyceride level is < 400 mg/dL. Measurement of Direct LDL cholesterol is recommended when Triglyceride level is > 400 mg/dL
- Lipid Association of India (LAI) recommends screening of all adults above the age of 20 years for Atherosclerotic Cardiovascular Disease (ASCVD) risk factors especially lipid profile. This should be done earlier if there is family history of premature heart disease, dyslipidemia, obesity or other risk factors
- Indians tend to have higher triglyceride levels & Lower HDL cholesterol combined with small dense LDL particles, a pattern known as atherogenic dyslipidemia
- Non HDL Cholesterol comprises the cholesterol carried by all atherogenic particles, including LDL, IDL, VLDL & VLDL remnants, Chylomicron remnants & Lp(a)
- LAI recommends LDL cholesterol as primary target and Non HDL cholesterol as co-primary treatment target
- Apolipoprotein B is an, secondary lipid target for treatment once LDL & Non HDL goals have been achieved
- Additional testing for Apolipoprotein B, hsCRP, Lp(a) & LP-PLA2 should be considered among patients with moderate risk for ASCVD for risk refinement

Treatment Goals as per Lipid Association of India 2020

REGD. OFFICE: Suburban Diagnostics (India) Pvt. Ltd., 2nd Flr., Sunshine Bldg., Opp. Shastri Nagar, Nr. Lokhandwala Circle, Andheri (W), Mumbai - 400053.

CENTRAL REFERENCE LABORATORY: Shop No. 9, 101 to 105, Skyline Wealth Space Building, Near Dmart, Premier Road, Vidhyavihar (W), Mumbai - 400086.

Name : Ms. BHAGAT SURABHI TRILOKINATH
 Lab No. : 327526716
 Ref By : SELF
 Collected : 27/5/2023 10:11:00AM
 A/c Status : P
 Collected at : SUBURBAN DIAGNOSTICS ANDHERI WEST
 1st Floor & Shop no 9, C-Wing, Skyline Wealth
 Space, Skyline Oasis, Premier Road, Vidhyavihar
 W, Mumbai-400086, Near D-Mart.

Age : 26 Years
 Gender : Female
 Reported : 27/5/2023 1:01:52PM
 Report Status : Final
 Processed at : LPL-THANE
 16A-16B, Sohum Plaza, Godbunder Road,
 Manpada, Thane (West), Thane,
 Maharashtra - 400607

Test Report

Test Name	Results		Units	Bio. Ref. Interval
RISK CATEGORY	TREATMENT GOAL		CONSIDER THERAPY	
	LDL CHOLESTEROL (LDL-C) (mg/dL)	NON HDL CHLOESTEROL (NON HDL-C) (mg/dL)	LDL CHOLESTEROL (LDL-C) (mg/dL)	NON HDL CHLOESTEROL (NON HDL-C) (mg/dL)
Extreme Risk Group Category A	<50 (Optional goal ≤30)	<80 (Optional goal ≤60)	≥50	≥80
Extreme Risk Group Category A	≤30	≤60	>30	>60
Very High	<50	<80	≥50	≥80
High	<70	<100	≥70	≥100
Moderate	<100	<130	≥100	≥130
Low	<100	<130	≥130*	≥160*

*In low risk patient, consider therapy after an initial non-pharmacological intervention for at least 3 months

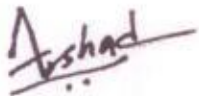

Dr Arshad Khan Pathan
 MD, Pathology
 Chief of Laboratory
 Dr Lal PathLabs Ltd



Dr. Saurav Joshi
 MD, Pathology
 Chief of Lab

-----End of report-----

Name : Ms. BHAGAT SURABHI TRILOKINATH
 Lab No. : 327526716
 Ref By : SELF
 Collected : 27/5/2023 10:11:00AM
 A/c Status : P
 Collected at : SUBURBAN DIAGNOSTICS ANDHERI WEST
 1st Floor & Shop no 9, C-Wing, Skyline Wealth
 Space, Skyline Oasis, Primier Road, Vidyavihar
 W, Mumbai-400086, Near D-Mart.

Age : 26 Years
 Gender : Female
 Reported : 27/5/2023 1:01:52PM
 Report Status : Final
 Processed at : LPL-THANE
 16A-16B, Sohum Plaza, Godbunder Road,
 Manpada, Thane (West), Thane,
 Maharashtra - 400607

Test Report

Test Name	Results	Units	Bio. Ref. Interval
-----------	---------	-------	--------------------

IMPORTANT INSTRUCTIONS

*Test results released pertain to the specimen submitted.*All test results are dependent on the quality of the sample received by the Laboratory.
 *Laboratory investigations are only a tool to facilitate in arriving at a diagnosis and should be clinically correlated by the Referring Physician.*Report delivery may be delayed due to unforeseen circumstances. Inconvenience is regretted.*Certain tests may require further testing at additional cost for derivation of exact value. Kindly submit request within 72 hours post reporting.*Test results may show interlaboratory variations.*The Courts/Forum at Delhi shall have exclusive jurisdiction in all disputes/claims concerning the test(s) & or results of test(s).*Test results are not valid for medico legal purposes.*This is computer generated medical diagnostic report that has been validated by Authorized Medical Practitioner/Doctor.*The report does not need physical signature.
 (#) Sample drawn from outside source.
 If Test results are alarming or unexpected, client is advised to contact the Customer Care immediately for possible remedial action.
 Tel: +91-11-49885050, Fax: - +91-11-2788-2134, E-mail: lalpathlabs@lalpathlabs.com

Name : Ms. BHAGAT TRILOKINATH
Lab No. : 327526678
Ref By : SELF
Collected : 27/5/2023 2:27:00PM
A/c Status : P
Collected at : SUBURBAN DIAGNOSTICS ANDHERI WEST
1st Floor & Shop no 9, C-Wing, Skyline Wealth
Space, Skyline Oasis, Premier Road, Vidhyavihar
W, Mumbai-400086, Near D-Mart.

Age : 26 Years
Gender : Female
Reported : 27/5/2023 4:41:43PM
Report Status : Interim
Processed at : LPL-THANE
16A-16B, Sohum Plaza, Godbunder Road,
Manpada, Thane (West), Thane, Maharashtra
- 400607

Test Report

Test Name	Results	Units	Bio. Ref. Interval
URINE EXAMINATION, ROUTINE; URINE, R/E (Automated Strip Test, Microscopy)			
Physical			
Colour	Light Yellow		Pale yellow
Specific Gravity	1.005		1.001 - 1.030
pH	5		5.0 - 8.0
Chemical			
Proteins	Negative		Negative
Glucose	Negative		Negative
Ketones	Negative		Negative
Bilirubin	Negative		Negative
Urobilinogen	Negative		Negative
Leucocyte Esterase	Negative		Negative
Nitrite	Negative		Negative
Microscopy			
R.B.C.	Negative		0.0 - 2.0 RBC/hpf
Pus Cells	2-3 WBC/HPF		0-5 WBC / hpf
Epithelial Cells	3-5 Epi Cells/hpf		0.0 - 5.0 Epi cells/hpf
Casts	None seen		None seen/Lpf
Crystals	None seen		None seen
Others	None seen		None seen
Bacteria seen.			

Name : Ms. BHAGAT TRILOKINATH
Lab No. : 327526678
Ref By : SELF
Collected : 27/5/2023 2:27:00PM
A/c Status : P
Collected at : SUBURBAN DIAGNOSTICS ANDHERI WEST
1st Floor & Shop no 9, C-Wing, Skyline Wealth
Space, Skyline Oasis, Premier Road, Vidhyavihar
W, Mumbai-400086, Near D-Mart.

Age : 26 Years
Gender : Female
Reported : 27/5/2023 4:41:43PM
Report Status : Interim
Processed at : LPL-THANE
16A-16B, Sohum Plaza, Godbunder Road,
Manpada, Thane (West), Thane,
Maharashtra - 400607

Test Report

Test Name	Results	Units	Bio. Ref. Interval
SUGAR (PP) + URINE SUGAR (Hexokinase)			
Glucose, PP	87.20	mg/dL	70.00 - 140.00
Urine, Glucose (PP)	Nil		Nil

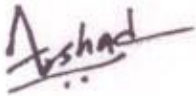

Dr Arshad Khan Pathan
MD, Pathology
Chief of Laboratory
Dr Lal PathLabs Ltd



Dr. Saurav Joshi
MD, Pathology
Chief of Lab.

Result/s to follow:
GLUCOSE, FASTING (F), PLASMA

IMPORTANT INSTRUCTIONS

*Test results released pertain to the specimen submitted.*All test results are dependent on the quality of the sample received by the Laboratory.
*Laboratory investigations are only a tool to facilitate in arriving at a diagnosis and should be clinically correlated by the Referring Physician.*Report delivery may be delayed due to unforeseen circumstances. Inconvenience is regretted.*Certain tests may require further testing at additional cost for derivation of exact value. Kindly submit request within 72 hours post reporting.*Test results may show interlaboratory variations.*The Courts/Forum at Delhi shall have exclusive jurisdiction in all disputes/claims concerning the test(s) & or results of test(s).*Test results are not valid for medico legal purposes.*This is computer generated medical diagnostic report that has been validated by Authorized Medical Practitioner/Doctor.*The report does not need physical signature.

(#) Sample drawn from outside source.

If Test results are alarming or unexpected, client is advised to contact the Customer Care immediately for possible remedial action.

Tel: +91-11-49885050, Fax: - +91-11-2786-2134, E-mail: lalpathlabs@lalpathlabs.com

Name : Ms. BHAGAT TRILOKINATH

Lab No. : 327526678

Ref By : SELF

Collected : 27/5/2023 2:27:00PM

A/c Status : P

Collected at : SUBURBAN DIAGNOSTICS ANDHERI WEST
1st Floor & Shop no 9, C-Wing, Skyline Wealth
Space, Skyline Oasis, Premier Road, Vidhyavihar
W, Mumbai-400086, Near D-Mart.

Age : 26 Years

Gender : Female

Reported : 27/5/2023 4:41:43PM

Report Status : Interim

Processed at : LPL-THANE

16A-16B, Sohum Plaza, Godbunder Road,
Manpada, Thane (West), Thane,
Maharashtra - 400607



Test Report

Test Name	Results	Units	Bio. Ref. Interval
SUGAR (PP) + URINE SUGAR (Hexokinase)			
Glucose, PP	87.20	mg/dL	70.00 - 140.00
Urine, Glucose (PP)	Nil		Nil

Dr Arshad Khan Pathan
MD, Pathology
Chief of Laboratory
Dr Lal PathLabs Ltd

Dr. Saurav Joshi
MD, Pathology
Chief of Lab



Result/s to follow:

GLUCOSE, FASTING (F), PLASMA

IMPORTANT INSTRUCTIONS

*Test results released pertain to the specimen submitted.*All test results are dependent on the quality of the sample received by the Laboratory.
*Laboratory investigations are only a tool to facilitate in arriving at a diagnosis and should be clinically correlated by the Referring Physician.*Report delivery may be delayed due to unforeseen circumstances. Inconvenience is regretted.*Certain tests may require further testing at additional cost for derivation of exact value. Kindly submit request within 72 hours post reporting.*Test results may show interlaboratory variations.*The Courts/Forum at Delhi shall have exclusive jurisdiction in all disputes/claims concerning the test(s) & or results of test(s).*Test results are not valid for medico legal purposes.*This is computer generated medical diagnostic report that has been validated by Authorized Medical Practitioner /Doctor.*The report does not need physical signature.

(#) Sample drawn from outside source.

If Test results are alarming or unexpected, client is advised to contact the Customer Care immediately for possible remedial action.

Tel: +91-11-49885050, Fax: - +91-11-2788-2134, E-mail: lalpathlabs@lalpathlabs.com

