

Patient Name : MRS. NAYAK TULASI MANJARI

Age / Gender : 35 years / Female

Patient ID : 19121

Referral : MEDI WHEEL

Collection Time : 27/11/2023, 11:17 AM

Reporting Time : 27/11/2023, 05:44 PM

Sample ID :



Test Description	Value(s)	Reference Range	Unit
<u>LFT, Liver Function Test</u>			
Bilirubin - Total Method : Serum, Jendrassik Grof	0.71	0.00 - 1.00	mg/dL
Bilirubin - Direct Method : Serum, Diazoitation	0.16	0.00 - 0.20	mg/dL
Bilirubin - Indirect Method : Serum, Calculated	0.55	0.10 - 0.80	mg/dL
SGOT Method : Serum, UV with PSP, IPCC 37 degree	24.36	8 - 33	U/L
SGPT Method : Serum, UV with PSP, IPCC 37 degree	29.42	3 - 35	U/L
GGT-Gamma Glutamyl Transpeptidase Method : Serum, G-glutamyl-carboxy-nitroanilide	5.06	< 38	U/L
Alkaline Phosphatase Method : PNPP-AMP Buffer/Kinetic	79.32	42-141	U/L
Total Protein Method : Serum, Buret, reagent blank end point	6.96	6.60 - 8.70	g/dL
Albumin Method : Serum, Bromocresol green	4.25	3.50 - 5.30	g/dL
Globulin Method : Serum, EIA	2.71	2.00-3.50	g/dL
A/G Ratio Method : Serum, EIA	1.57	1.2 - 2.2	

****END OF REPORT****

Lab technician

W. Sahoo
Dr. Kundan Kumar Sahoo
CONSULTANT PATHOLOGIST /
MICROBIOLOGIST

For Home Collection Please Call at Number :

Zena Healthcare Services

Plot No. 119, Opp. Water tank Lane, Near Police Phandi, Saheed Nagar, Bhubaneswar-07
Ph. : 0674-2549902, 9692276908, 8337954922, E-mail : zenahealthcare@gmail.com

Wishing Good Health

Patient Name : MRS. NAYAK TULASI MANJARI

Age / Gender : 35 years / Female

Patient ID : 19121

Referral : MEDI WHEEL

Collection Time : 27/11/2023, 11:17 AM

Reporting Time : 27/11/2023, 05:37 PM

Sample ID :



Test Description	Value(s)	Reference Range	Unit
Lipid Profile			
Cholesterol-Total Method : Spectrophotometry	179.38	Desirable level < 200 Borderline High 200-239 High >or = 240	mg/dL
Triglycerides Method : Serum, Enzymatic, endpoint	102.85	Normal: < 150 Borderline High: 150-199 High: 200-499 Very High: >= 500	mg/dL
HDL Cholesterol Method : Serum, Direct measure-PEG	44.84	Normal: > 40 Major Risk for Heart: < 40	mg/dL
LDL Cholesterol Method : Enzymatic selective protection	113.97	Optimal < 100 Near / Above Optimal 100-129 Borderline High 130-159 High 160-189 Very High >or = 190	mg/dL
VLDL Cholesterol Method : Serum, Enzymatic	20.57	6 - 38	mg/dL
CHOL/HDL Ratio Method : Serum, Enzymatic	4.00	3.5 - 5.0	
LDL/HDL Ratio Method : Serum, Enzymatic	2.54	2.5 - 3.5	

Note:

8-10 hours fasting sample is required.

****END OF REPORT****

Lab technician

Dr. Kundan Kumar Sahoo
Dr. Kundan Kumar Sahoo
CONSULTANT PATHOLOGIST /
MICROBIOLOGIST

For Home Collection Please Call at Number :

Zena Healthcare Services

Plot No. 119, Opp. Water tank Lane, Near Police Phandi, Saheed Nagar, Bhubaneswar-07
Ph. : 0674-2549902, 9692276908, 8337964922, E-mail : zenahealthcare@gmail.com

Wishing Good Health

Patient Name : MRS. NAYAK TULASI MANJARI

Age / Gender : 35 years / Female

Patient ID : 19121

Referral : MEDI WHEEL

Collection Time : 27/11/2023, 11:17 AM

Reporting Time : 27/11/2023, 05:40 PM

Sample ID :



21999

Test Description	Value(s)	Reference Range	Unit
Thyroid Profile (T3, T4, TSH)			
T3-Total Method : CLIA	1.78	0.87 - 2.73	ng/dL
T4-Total Method : CLIA	9.32	6.09 - 12.23	ug/dL
TSH-Ultrasensitive Method : CLIA	2.85	0.45 - 4.5 First Trimester : 0.1-2.5 Second Trimester : 0.2-3.0 Third trimester : 0.3-3.0	uIU/mL

Interpretation

TSH	T3	T4	Suggested Interpretation for the Thyroid Function Tests Pattern
Raised	Within range	Within range	Raised Within Range Within Range -Isolated High TSH especially in the range of 4.7 to 15 mIU/ml is commonly associated with Physiological & Biological TSH Variability. Subclinical Autoimmune Hypothyroidism. Intermittent 14 therapy for hypothyroidism. Recovery phase after Non-Thyroidal illness*
Raised	Decreased	Decreased	Chronic Autoimmune Thyroiditis Post thyroidectomy, Post radioiodine Hypothyroid phase of transient thyroiditis*
Raised or within range	Raised	Raised or within range	Interfering antibodies to thyroid hormones (anti-TPO antibodies) intermittent 14 therapy or T4 overdose *Drug interference- Amiodarone, Heparin, Beta blockers, steroids, anti-epileptics.
Decreased	Raised or within range	Raised or within range	Isolated Low TSH -especially in the range of 0.1 to 0.4 often seen in elderly & Range Range associated with Non-Thyroidal illness. Subclinical Hyperthyroidism. Thyroxine ingestion*
Decreased	Decreased	Decreased	Central Hypothyroidism. Non-Thyroidal illness. Recent treatment for Hyperthyroidism (TSH remains suppressed)*
Decreased	Raised	Raised	Primary Hyperthyroidism (Graves' disease) Multinodular goitre, Toxic nodule *Transient thyroiditis Postpartum, Silent (lymphocytic), Postviral (granulomatous, subacute, DeQuervain's), Gestational thyrotoxicosis with hyperemesis gravidarum*
Decreased Within Rang	Raised	Within range	T3 toxicosis *Non-Thyroidal illness
Within range	Decreased	Within range	Isolated Low T3-often seen in elderly & associated Non-Thyroidal illness In elderly the drop in T3 level can be upto 25%.

****END OF REPORT****

For Home Collection Please Call at Number :

Zena Healthcare Services

Plot No. 119, Opp. Water tank Lane, Near Police Phandi, Saheed Nagar, Bhubaneswar-07
Ph. : 0674-2549902, 9692276908, 8337964922, E-mail : zenahealthcare@gmail.com

Wishing Good Health



ZENA
Healthcare Services
Professional | Accuracy | Precision

Professional Accuracy Precision

Regd. No. : 1834

ZENA HEALTHCARE SERVICES

(A Unit of Zena Enterprises)

Patient Name : MRS. NAYAK TULASI MANJARI

Age / Gender : 35 years / Female

Patient ID : 19121

Referral : MEDI WHEEL

Collection Time : 27/11/2023, 11:17 AM

Reporting Time : 27/11/2023, 05:40 PM

Sample ID :



21999

Test Description	Value(s)	Reference Range	Unit
------------------	----------	-----------------	------

Lab technician

Dr. Kundan Kumar Sahoo
CONSULTANT PATHOLOGIST /
MICROBIOLOGIST

For Home Collection Please Call at Number :

Zena Healthcare Services

Plot No. 119, Opp. Water tank Lane, Near Police Phandi, Saheed Nagar, Bhubaneswar-07
Ph. : 0674-2549902, 9692276908, 8337964922, E-mail : zenahealthcare@gmail.com

Wishing Good Health

Page 2 of 2

Patient Name : MRS. NAYAK TULASI MANJARI

Age / Gender : 35 years / Female

Patient ID : 19121

Referral : MEDI WHEEL

Collection Time : 27/11/2023, 11:17 AM

Reporting Time : 27/11/2023, 05:43 PM

Sample ID :



Test Description	Value(s)	Reference Range	Unit
<u>Glucose, Fasting (FBS)</u>			
Glucose fasting Method : Fluoride Plasma-F, Hexokinase	95.58	75 - 115	mg/dL
<u>Glucose, Post Prandial (PP)</u>			
Blood Glucose-Post Prandial Method : Hexokinase	121.32	70 - 140	mg/dL
<u>Creatinine</u>			
Creatinine Method : Serum, Jaffe	0.86	0.60 - 1.30	mg/dL
<u>Uric acid, Serum</u>			
Uric Acid Method : Uricase, Colorimetric	5.38	3.4 - 7.0	mg/dL
<u>BUN, Serum</u>			
BUN-Blood Urea Nitroge Method : Serum, Urease	14	10 - 50	mg/dL
<u>Blood Group ABO & Rh Typing, Blood</u>			
Blood Group (ABO typing) Method : Manual-Hemagglutination	"B"		
RhD Factor (Rh Typing) Method : Manual hemagglutination	Positive		

END OF REPORT

Lab technician

Dr. Kundan Kumar Sahoo
CONSULTANT PATHOLOGIST /
MICROBIOLOGIST

For Home Collection Please Call at Number :

Zena Healthcare Services

Plot No. 119, Opp. Water tank Lane, Near Police Phandi, Saheed Nagar, Bhubaneswar-07
Ph. : 0674-2549902, 9692276908, 8337964922, E-mail : zenahealthcare@gmail.com

Wishing Good Health



Patient Name : MRS. NAYAK TULASI MANJARI

Age / Gender : 35 years / Female

Patient ID : 19121

Referral : MEDI WHEEL

Collection Time : 27/11/2023, 11:17 AM

Reporting Time : 27/11/2023, 05:36 PM

Sample ID :



21999

Test Description	Value(s)	Reference Range	Unit
------------------	----------	-----------------	------

HbA1c, Glycosylated Hemoglobin

HbA1c (GLYCOSYLATED HEMOGLOBIN), BLOOD	4.91		%
Method : (HPLC, NCSB certified)			
Estimated Average Glucose :	94.22	-	mg/dL

Interpretation

As per American Diabetes Association (ADA)	
Reference Group	HbA1c in %
Non diabetic adults >=18 years	<5.7
At risk (Prediabetes)	5.7 - 6.4
Diagnosing Diabetes	>= 6.5
Therapeutic goals for glycemic control	Age > 19 years Goal of therapy: < 7.0 Action suggested: > 8.0 Age < 19 years Goal of therapy: <7.5

Note:

1. Since HbA1c reflects long term fluctuations in the blood glucose concentration, a diabetic patient who is recently under good control may still have a high concentration of HbA1c. Converse is true for a diabetic previously under good control but now poorly controlled .
2. Target goals of < 7.0 % may be beneficial in patients with short duration of diabetes, long life expectancy and no significant cardiovascular disease. In patients with significant complications of diabetes, limited life expectancy or extensive co-morbid conditions, targeting a goal of < 7.0 % may not be appropriate.

Comments

HbA1c provides an index of average blood glucose levels over the past 8 - 12 weeks and is a much better indicator of long term glycemic control as compared to blood and urinary glucose determinations.

ADA criteria for correlation between HbA1c & Mean plasma glucose levels.

HbA1c(%)	Mean Plasma Glucose (mg/dL)
6	126
7	154
8	183
9	212

For Home Collection Please Call at Number :

Zena Healthcare Services

Plot No. 119, Opp. Water tank Lane, Near Police Phandi, Saheed Nagar, Bhubaneswar-07
Ph. : 0674-2549902, 9692276908, 8337964922, E-mail : zenahealthcare@gmail.com

Wishing Good Health

Patient Name : MRS. NAYAK TULASI MANJARI

Age / Gender : 35 years / Female

Patient ID : 19121

Referral : MEDI WHEEL

Collection Time : 27/11/2023, 11:17 AM

Reporting Time : 27/11/2023, 05:36 PM

Sample ID :



Test Description	Value(s)	Reference Range	Unit
10	240		
11	269		
12	298		

ESR, Erythrocyte Sedimentation Rate

ESR - Erythrocyte Sedimentation Rate 16 0 - 20 mm/hr

Method : EDTA Whole Blood, Manual Westergren

Interpretation:

- It indicates presence and intensity of an inflammatory process. It does not diagnose a specific disease. Changes in the ESR are more significant than the abnormal results of a single test.
- It is a prognostic test and used to monitor the course or response to treatment of diseases like tuberculosis, bacterial endocarditis, acute rheumatic fever, rheumatoid arthritis, SLE, Hodgkins disease, temporal arteritis and polymyalgia rheumatica.
- It is also increased in pregnancy, multiple myeloma, menstruation, and hypothyroidism.

****END OF REPORT****

Lab technician

Dr. Kundan Kumar Sahoo
CONSULTANT PATHOLOGIST /
MICROBIOLOGIST

For Home Collection Please Call at Number :

Zena Healthcare Services

Plot No. 119, Opp. Water tank Lane, Near Police Phandi, Saheed Nagar, Bhubaneswar-07
Ph. : 0674-2549902, 9692276908, 8337964922, E-mail : zenahealthcare@gmail.com

Wishing Good Health

Patient Name : MRS. NAYAK TULASI MANJARI

Age / Gender : 35 years / Female

Patient ID : 19121

Referral : MEDI WHEEL

Collection Time : 27/11/2023, 11:17 AM

Reporting Time : 27/11/2023, 05:42 PM

Sample ID :



Test Description	Value(s)	Reference Range	Unit
------------------	----------	-----------------	------

Urine(R/M) Routine Examination of Urine

General Examination

Colour	PALE YELLOW	Pale Yellow	
Transparency (Appearance)	CLEAR	Clear	
Deposit	Absent	Absent	
Reaction (pH)	Acidic 6.0	4.5 - 7.0	
Specific gravity	1.010	1.005 - 1.030	

Chemical Examination

Urine Protein (Albumin)	Absent	Absent	
Urine Glucose (Sugar)	Absent	Absent	

Microscopic Examination

Red blood cells	Absent	0-4	/hpf
Pus cells (WBCs)	1 - 2 /HPF	0-9	/hpf
Epithelial cells	2 - 3 /HPF	0-4	/hpf
Crystals	Absent	Absent	
Cast	Absent	Absent	
Bacteria	Absent	Absent	

END OF REPORT

Lab technician

K. Sahoo
Dr. Kundan Kumar Sahoo
CONSULTANT PATHOLOGIST /
MICROBIOLOGIST

For Home Collection Please Call at Number :

Zena Healthcare Services

Plot No. 119, Opp. Water tank Lane, Near Police Phandi, Saheed Nagar, Bhubaneswar-07
Ph. : 0674-2549902, 9692276908, 8337964922, E-mail : zenahealthcare@gmail.com

Wishing Good Health

Patient :	MRS. TULASIMANJARI NAYAK	Doctor :	Dr. APARNA DWIBEDY
Age/Sex :	37 years 0 months /Female	Facility :	Dr. Agarwal's Health Care Ltd, Bhubaneswar
Contact :	9090323849	Appt. Dt :	27 Nov'23
MR No. :	BHUJ40239/23	Address :	BANKOT BARODA JATNI, Bhubaneswar G.P.O., Khurda, ODISHA 751001
Note Dt :	27 Nov'23		

OPD SUMMARY

HISTORY

Visit: Routine Checkup

Chief Complaints : None

Ophthalmic History : None

Systemic History :

- Thyroid disorder since 10 years - on RX

Allergies : None

REFRACTION

R/OD

Keratometry:

	Value	Axis
Kh	43.50	20
Kv	44.50	110

Avg. K: 44.00

Cyl: -1.00

Auto Refraction:

	Sph	Cyl	Axis
Dry	+0.50	-0.75	30
	--	--	--
	--	--	--
Dilated	--	--	--
	--	--	--
	--	--	--

L/OS

Keratometry:

	Value	Axis
Kh	43.50	150
Kv	44.75	60

Avg. K: 44.10

Cyl: -1.20

Auto Refraction:

	Sph	Cyl	Axis
Dry	+1.75	-1.00	140
	--	--	--
	--	--	--
Dilated	--	--	--
	--	--	--
	--	--	--

IN CASE OF EMERGENCY (UNUSUAL PAIN, WATERING, REDNESS, OR DECREASE IN VISION)

PLEASE CONTACT: MOBILE NO 8118052202

ବହୁଳା ବାହାଳ ପରିସ୍ଥିତି: ଯେତେବେଳେ ଆଖି ଯନ୍ତ୍ରଣା, କୁହ ଦୋହରା, ଆଖି ଭାଲ ପଡ଼ିବା ଓ ଦୂର ଦୃଷ୍ଟି କମିଯିବା ଯେତେବେଳେ ଦୋହରା କିମ୍ବା ବସନ୍ତ ହୁଏ (୮ ୧୧୮ ୦୫୨୨୦୨)

ID 1230 CASE
AGE 35Y M D
Cms KG

TULASI MANJARI NAYAK
FEMALE

27/11/2023 12:23:36
ZENA HEALTHCARE
PLOT-119, SAHIDNAGAR, BHUBANESWAR

MEASUREMENT	VALUE	UNIT	REFERENCE
HR	74.2	ms	
P-R	120	ms	
QRS	88	ms	
QT	376	ms	
QTc	411	ms	

12 SLI REPORT FORMAT 1A1+1L 90

REG.

DR.

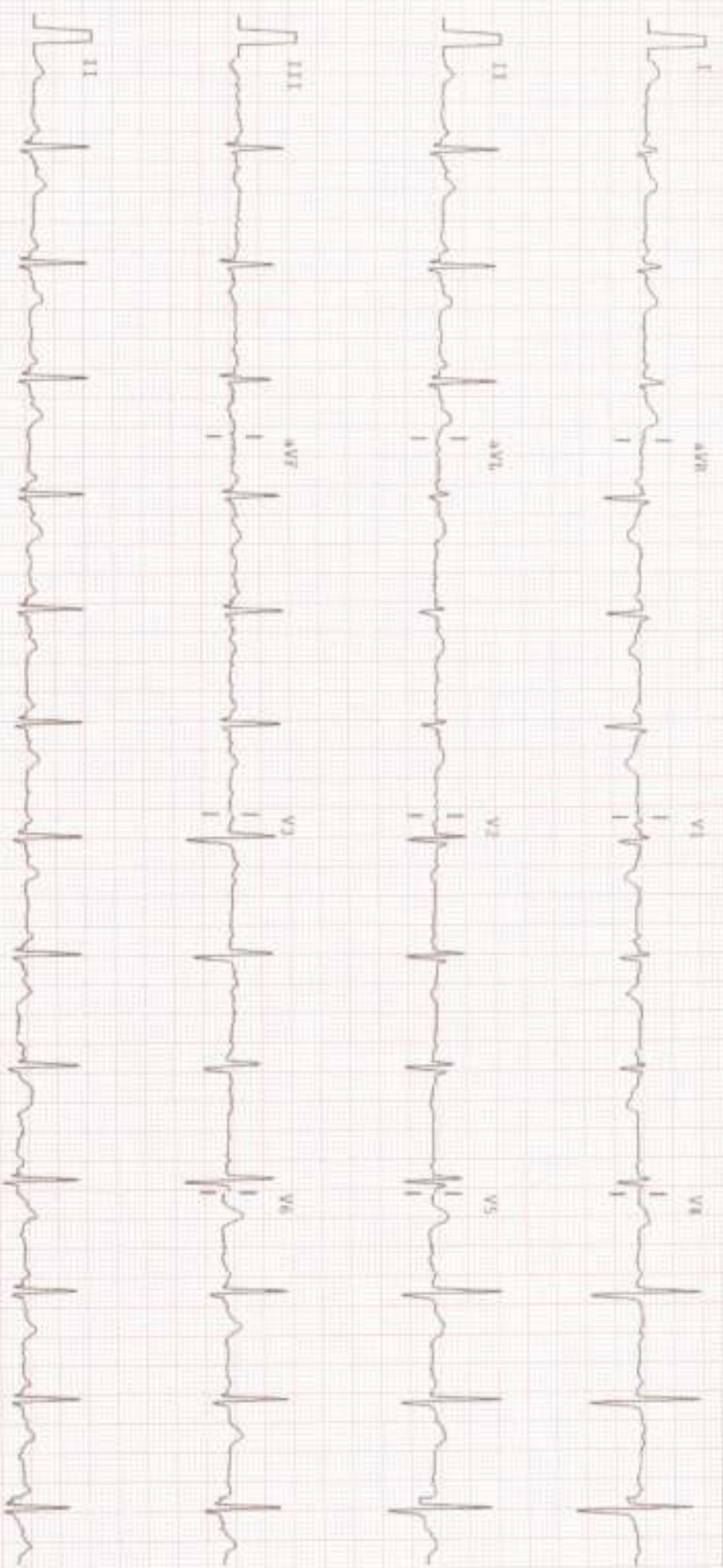

NAME:-TULASI MANJARI NAYAK
AGE:-35YRS

REFERRAL:-MEDI WHEEL

Patient ID:- 07

DATE :-27.11.2023
SEX :-FEMALE

CHEST X-RAY PA VIEW SHOWS.

- Both side lung fields are clear.
- Trachea within normal limit.
- Both costophrenic cardiophrenic angle are clear.
- Cardiac shadow within normal limit.
- Mediastinum in position

IMPRESSION:-NORMAL STUDY.



Dr. Bhagaban Pradhan
M.D.(Radio diagnosis)

Consultant Radiologist



746 / TULASI MANJARI NAVAK / 35 Yrs / F / 153 Cms / 50 Kg Date: 27-Nov-2023 Refd By : MEDI WHEEL Examined By:

Stage	Time	Duration	Speed(mph)	Elevation	METS	Rate	%THR	BP	PPV	PVC	Comments
Supine	00:16	0:16	00.0	00.0	01.0	090	49%	110/70	099	00	
Standing	00:31	0:15	00.0	00.0	01.0	088	48%	110/70	096	00	
HV	00:50	0:19	00.0	00.0	01.0	082	44%	110/70	090	00	
ExStart	01:05	0:15	00.0	00.0	01.0	082	44%	110/70	090	00	
BRUCE Stage 1	04:05	3:00	01.7	10.0	04.7	107	58%	112/72	119	00	
BRUCE Stage 2	07:05	3:00	02.5	12.0	07.1	112	61%	114/73	127	00	
BRUCE Stage 3	10:05	3:00	03.4	14.0	10.2	129	70%	115/74	148	00	
PeakTx	10:14	0:09	04.2	16.0	10.4	127	69%	115/74	146	00	
Recovery	10:44	0:30	01.1	00.0	07.3	120	65%	115/74	138	00	
Recovery	11:14	1:00	01.1	00.0	04.3	107	58%	114/73	121	00	
Recovery	13:14	3:00	00.0	00.0	01.0	085	46%	112/73	095	00	
Recovery	15:30	5:16	00.0	00.0	01.0	090	49%	111/71	099	00	

FINDINGS :

Exercise Time : 09:09
 Max HR Attained : 129 bpm 70% of Target 185
 Max BP Attained : 115/74
 Max Workload Attained : 10.4 Good response to induced stress
 Test End Reasons : Test Complete

REPORT :

Date: 27 - 11 - 2023 01:01:09 PM METR : 1.0 HR : 90 Target HR : 49% of 185 BP : 110/70

Ex Time : 00:00 0.0 mm/10.0 % 25 mm/Sec: 1.0 CATHV BLC ONV Natch OnV HF 0.05 Hz/6F 35 Hz

6 x 2 + Rhythm
BRUCE:Supine(0:16)

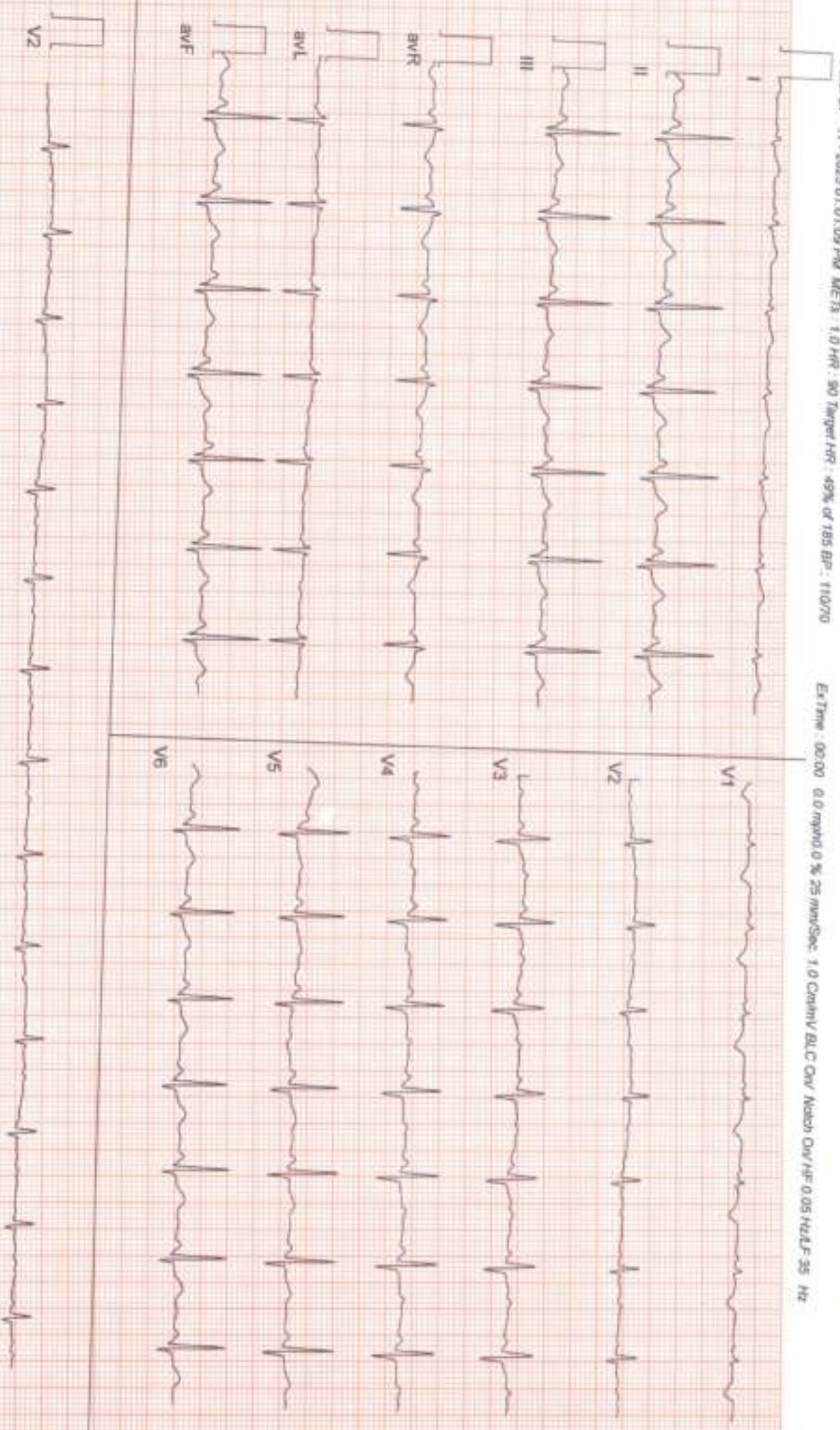

ZENA HEALTHCARE

SAHIDNAGAR, BHUBANESWAR
746 / TULASI MANJARI NAYAK / 35 Yrs / Female / 153 Cm / 50 Kg

Date: 27 - 11 - 2023 01:01:09 PM METs : 1.0 HR : 89 Target HR : 48% of 185 BP : 110/70

EXTime : 00:00 0.0 mph/0.0 % 25 mm/Sec 1.0 Cm/mV BLC ON Watch ON HF 0.05 Hz/LF 35 Hz

6 x 2 + Rhythm
BRUCE: Standing(0:15)

WIPED
XCPDL

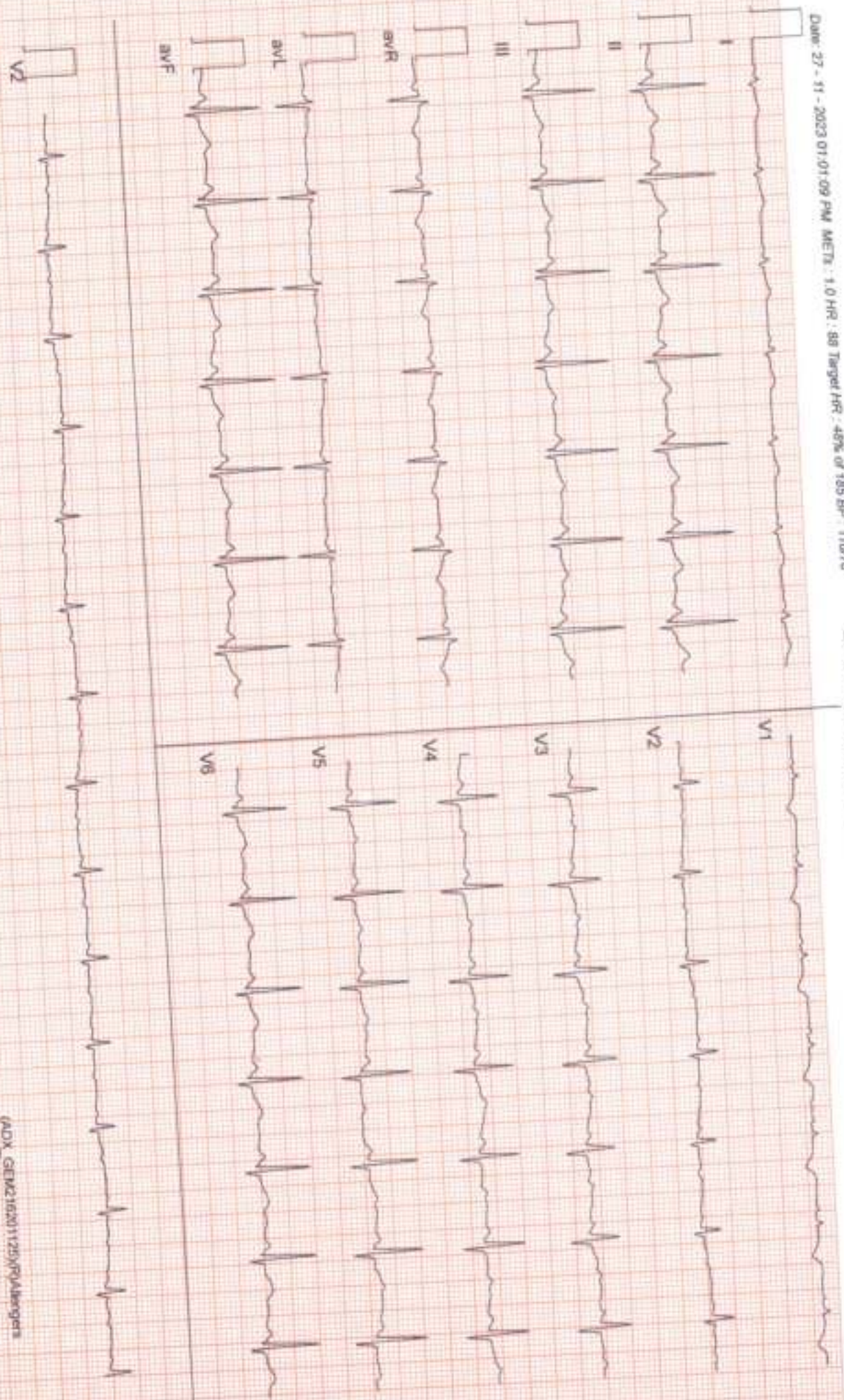

ADX_GEMC16201125/R/MA/engr3

6 x 2 + Rhythm
ExStart



Vitality
ASAP

ZENA HEALTHCARE

SAHIDNAGAR, BHUBANESWAR

746 / TULASI MANJARI NAYAK / 35 YRS / Female / 153 Cm / 50 Kg

Date: 27 - 11 - 2023 01:01:09 PM METs: 1.0 HR: 82 Target HR: 44% of 185 BP: 110/70

ExTime: 00:00 0.0 mph/0.0 % 25 mm/s/Sec 1.0 Cm/mV B.L.C. On/ Notch On/ HF 0.05 Hz/ LF 35 Hz

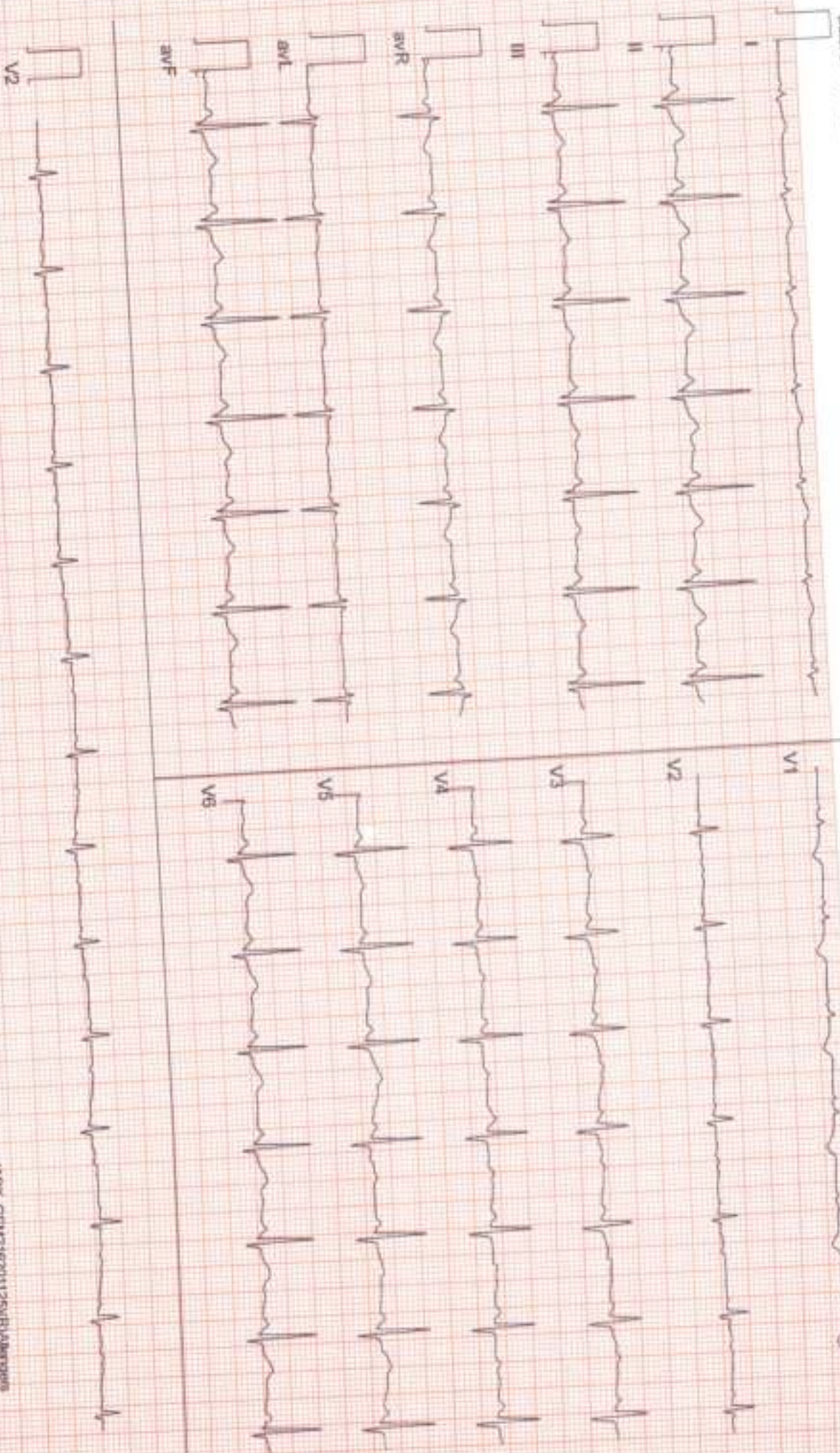

(ADX_GEM27e201125)/Rhythm sinus

ZENA HEALTHCARE

SAHIDNAGAR, BHUBANESWAR
746 / TULASI MANJARI NAYAK / 35 Yrs / Female / 153 Cm / 50 Kg

6 x 2 + Rhythm
BRUCE: Stage 1 (3:00)

HEALTH
XCLIP

Date: 27 - 11 - 2023 01:01:09 PM METS : 4.7 HR : 107 Target HR : 96% of 185 BP : 112/72

Ex Time : 03:00 1.7 mph/10.0 % 25 mmSec. 1.0 Cm/IV BLC On/ Noch On/ HF 0.05 Hz/LF 35 Hz

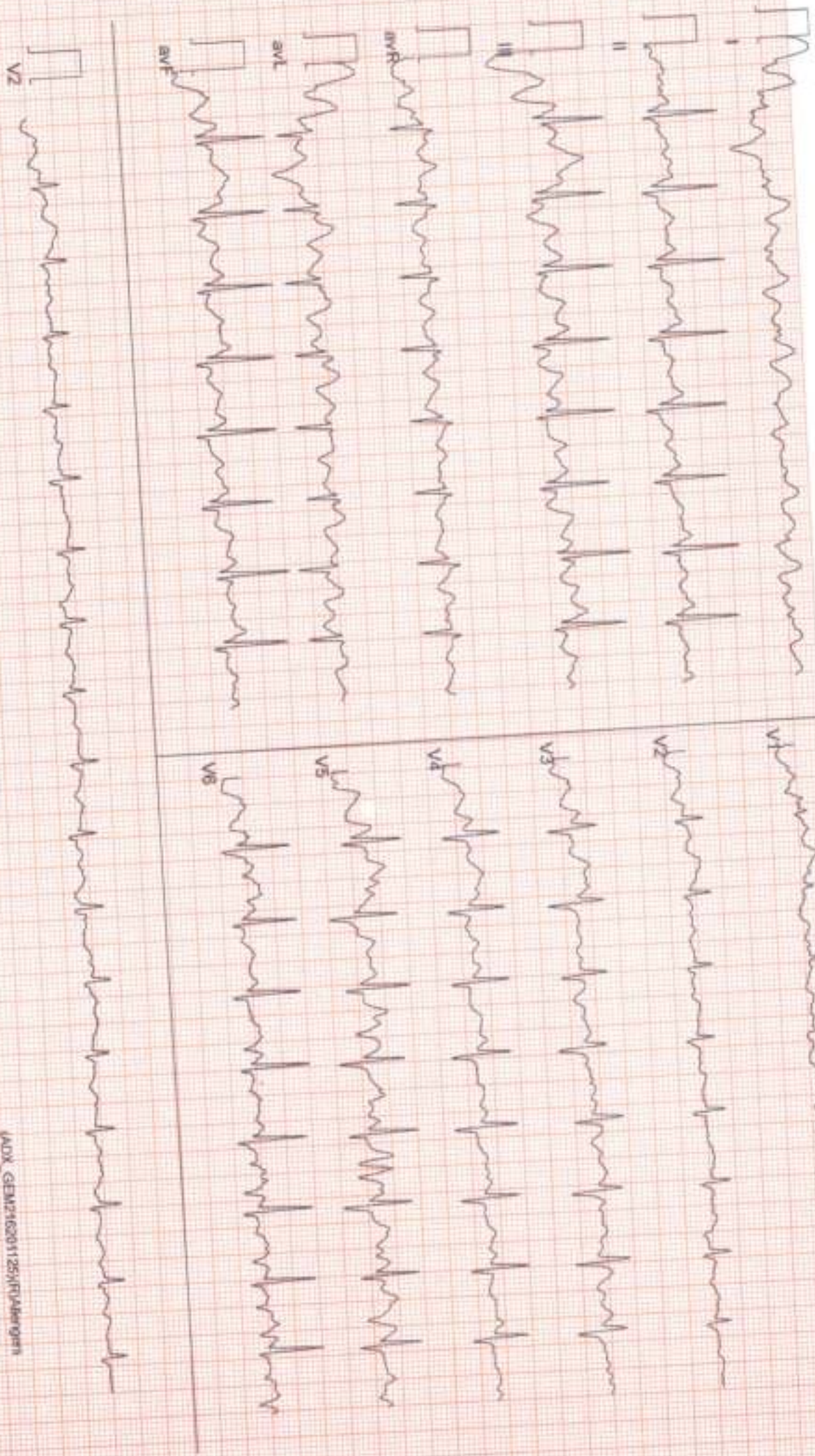

ADIX_GEMZ16201125N/04/08/07/21



Date: 27 - 11 - 2023 01:01:09 PM METs : 7.1 HR : 112 Target HR : 61% of 185 BP : 114/73

Ex Time : 06:00 2.5 mph/12.0 % 25 mm/Sec. 1.0 Cm/IV BLC Qw/ Nkch Qw/HF 0.05 Hz/ALF 35 Hz

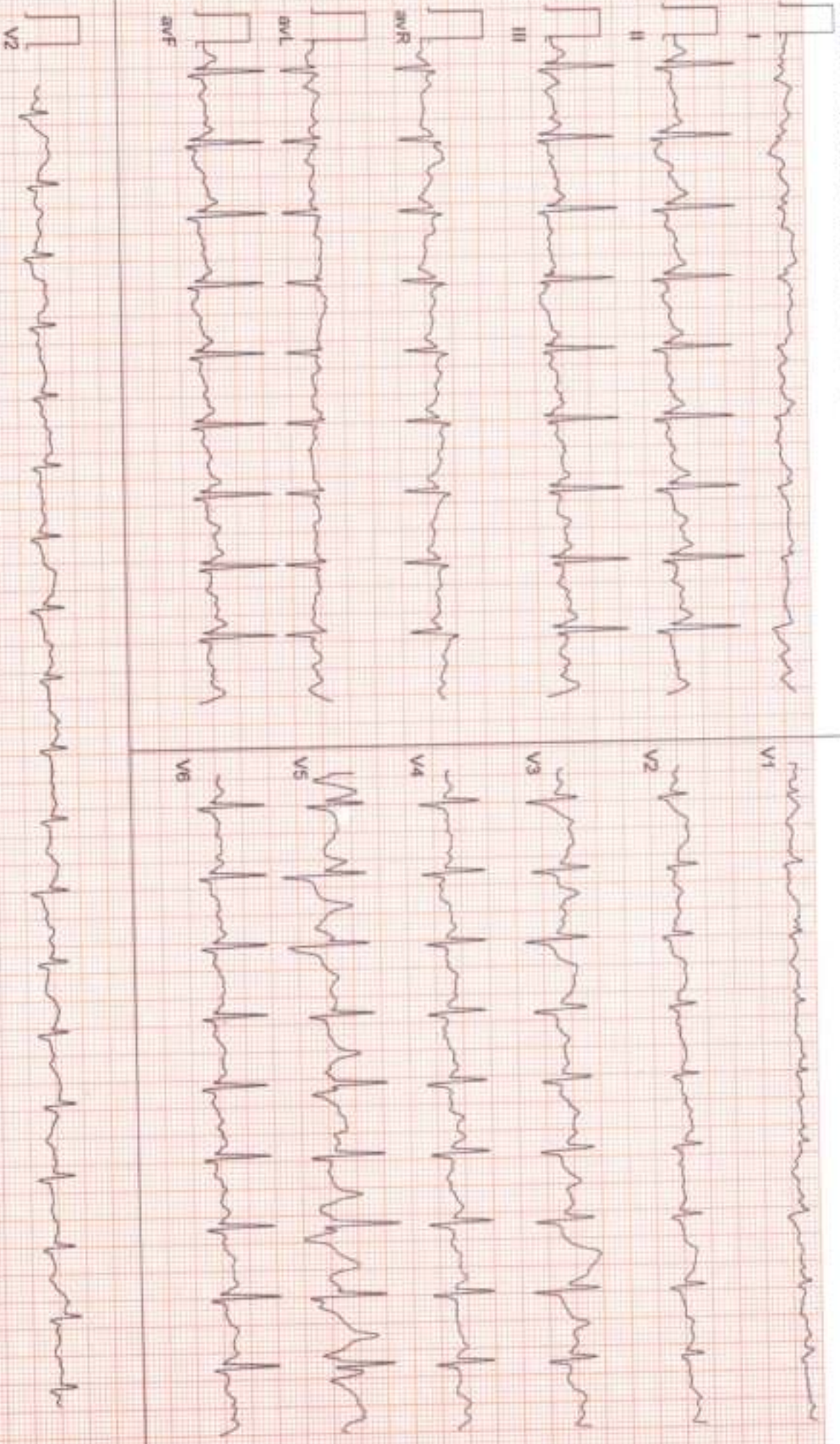



Date: 27 - 11 - 2023 01:01:09 PM METS : 10.4 HR : 127 Target HR : 69% of 185 BP : 119/74

ExTime : 09:09 4.2 mph/16.0 % 25 mm/Sec. 1.0 Cm/mV BLC On/ Noch On/ Hr 0.05 Hz/LF 35 Hz

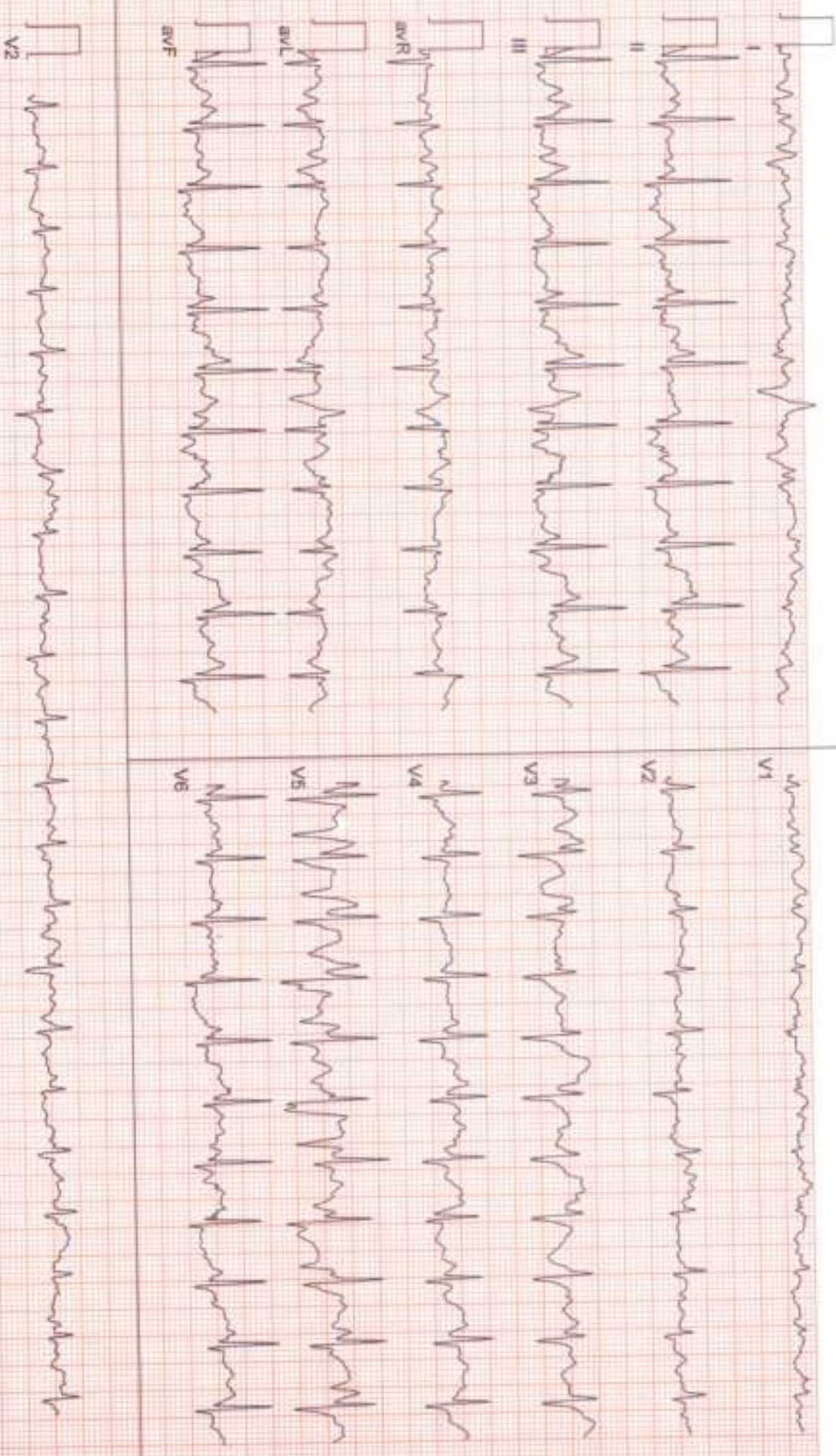

ZENA HEALTHCARE

SAHIDNAGAR, BHUBANESWAR
746 / TULASI MANJARI NAYAK / 35 Yrs / Female / 153 Cm / 50 Kg

6 x 2 + Rhythm
Recovery(0:30)



Date: 27 - 11 - 2023 01:01:09 PM METN : 7.3 HR : 120 Target HR : 65% of 165 BP : 115/74

Ex Time : 09:09 1.1 mph/0.0 % 25 mm/Sec 1.0 Cm/IV ELC On/ Natch On/ HF 0.05 Hz/LF 35 Hz

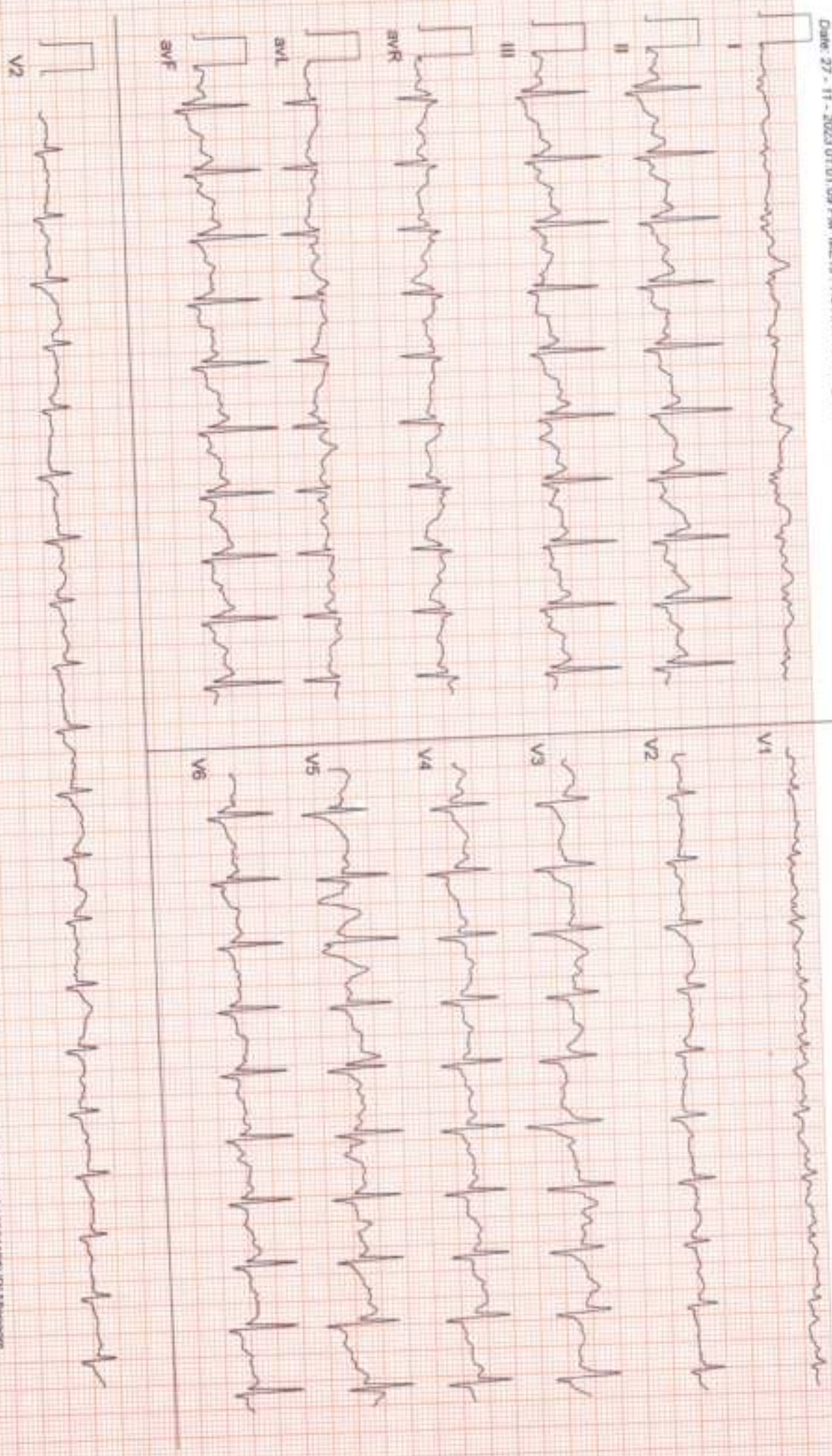

(MOX_GEM216201125K/RJA/HR/09/25)

ZENA HEALTHCARE

SAHIDNAGAR, BHUBANESWAR

746 / TULASI MANJARI NAYAK / 35 Yrs / Female / 153 Cm / 50 Kg

6 x 2 + Rhythm
Recovery(1:00)



Date: 27 - 11 - 2023 01:01:09 PM METS : 4.3 HR : 107 Target HR : 50% of 185 BP : 114/73

ExTime : 09:09 1.1 mph 0 % 25 mmSec 1.0 Cm/mV BLC On/ Noch On/ HF 0.05 Hz/AF 35 Hz

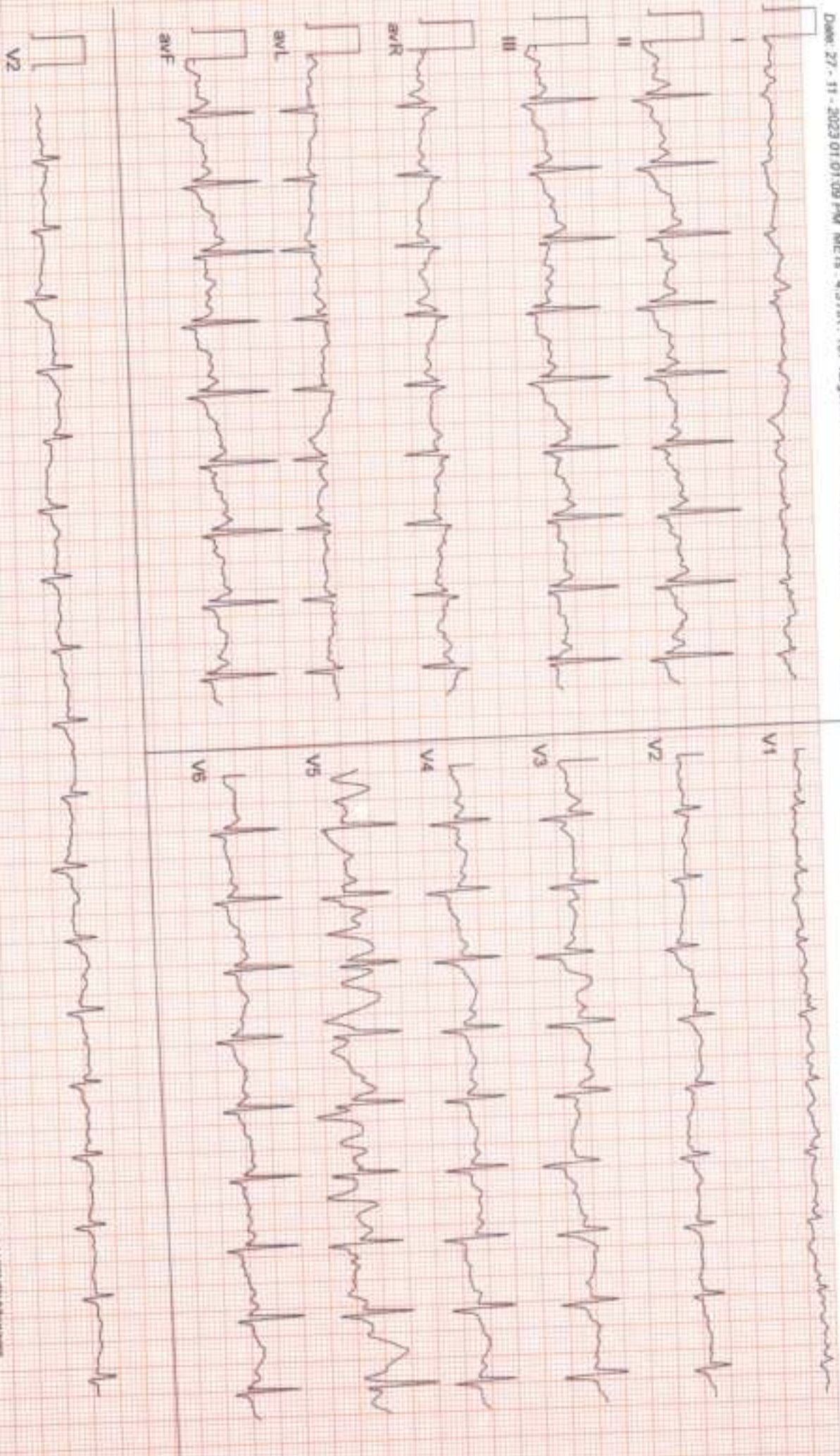

ADX_GEM2H201125177MAnagers

Date: 27 - 11 - 2023 01:01:09 PM METs : 1.0 HR : 85 Target HR : 46% of 185 BP : 112/73

Ex Time : 09:09 0.0 mV/0.0 % 25 mm/Sec 1.0 Cm/mV BLC ON Natch ON Hf 0.06 Hz LF 35 Hz

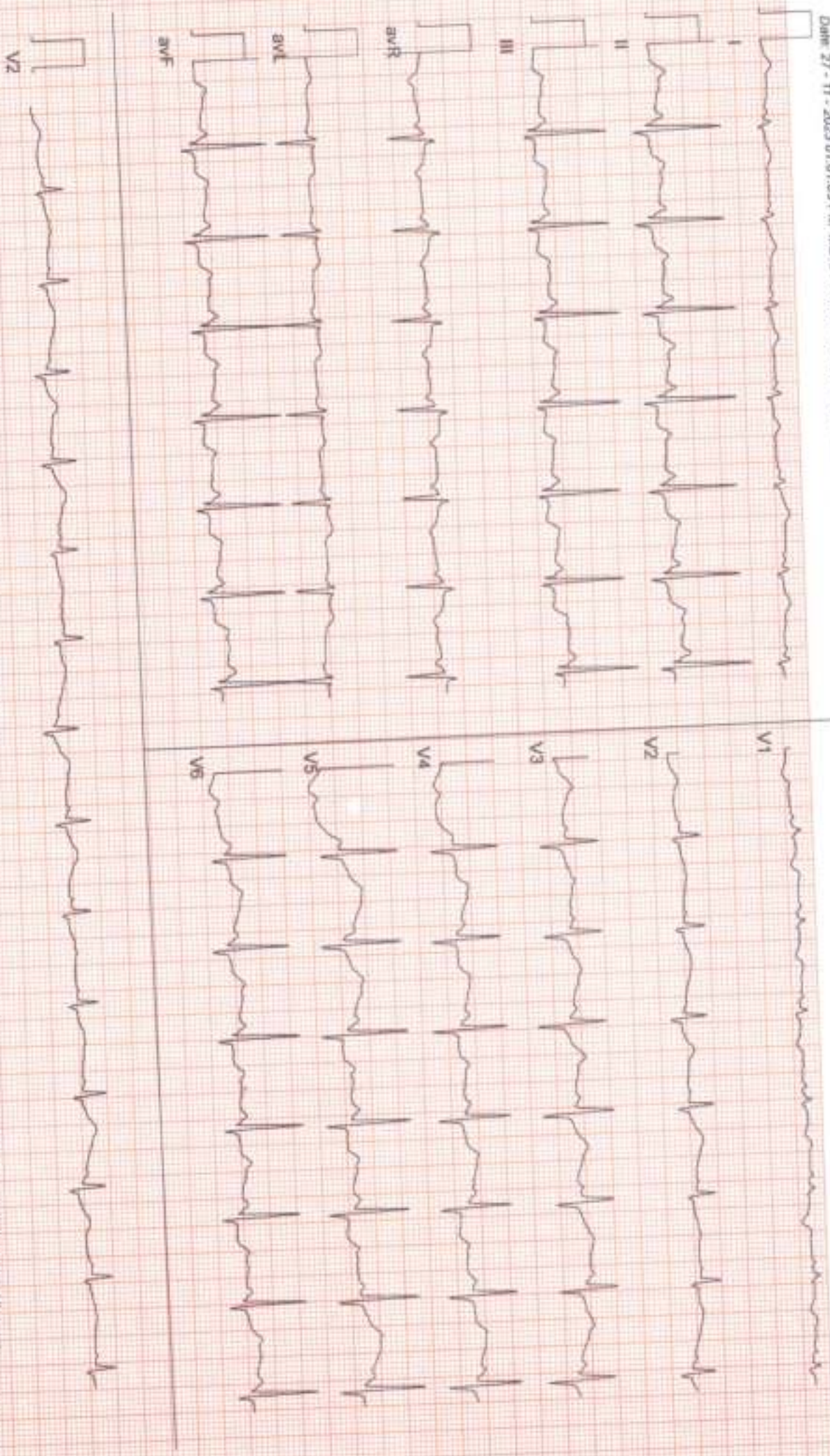

ZENA HEALTHCARE

SAHIDNAGAR, BHUBANESWAR
746 / TULASI MANJARI NAYAK / 35 Yrs / Female / 153 Cm / 50 Kg

6 x 2 + Rhythm
Recovery(5:16)

**WIND
ACID**

Date: 27 - 11 - 2023 01:01:09 PM METs : 1.0 HR : 90 Target HR : 46% of 185 BP : 11/71

Ex Time : 09:09 0.0 mph/0.0 % 25 mm/Sec 1.0 CratV BLC Ov/ Noch Ov HF 0.09 Hz/LF 35 Hz

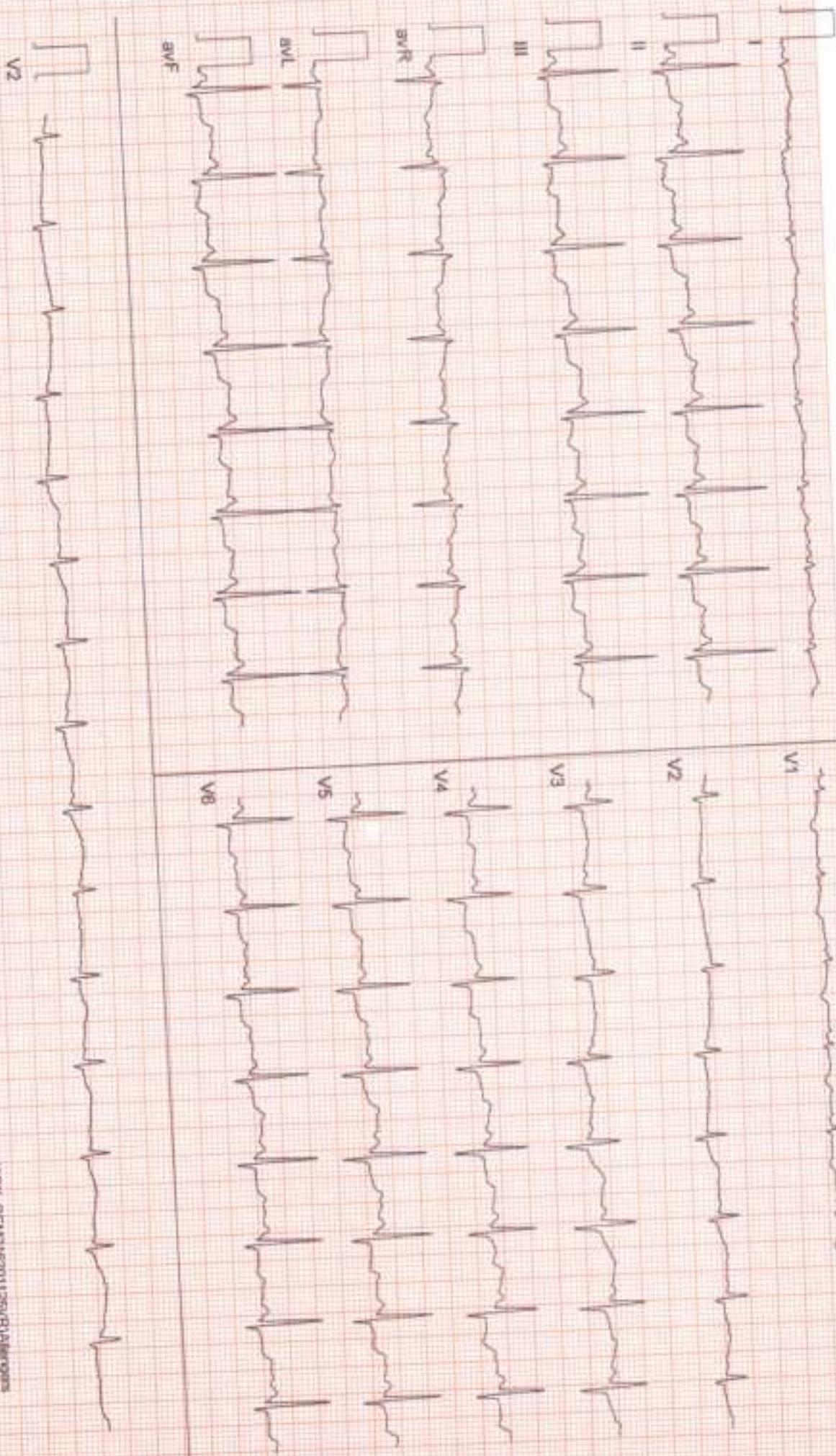

ADOK_GEMZ_H0201125V/R/Adalengna



Date: 27 - 11 - 2023 01:01:09 PM METS : 1.0 HR : 82 Target HR : 44% of 185 BP : 110/70

Ex Time : 00:00 0.0 mph/0.0 % 25 mm/Sec 1.0 Cm/mV BLC ON/ MATH ON/ HF 0.05 Hz/LF 35 Hz

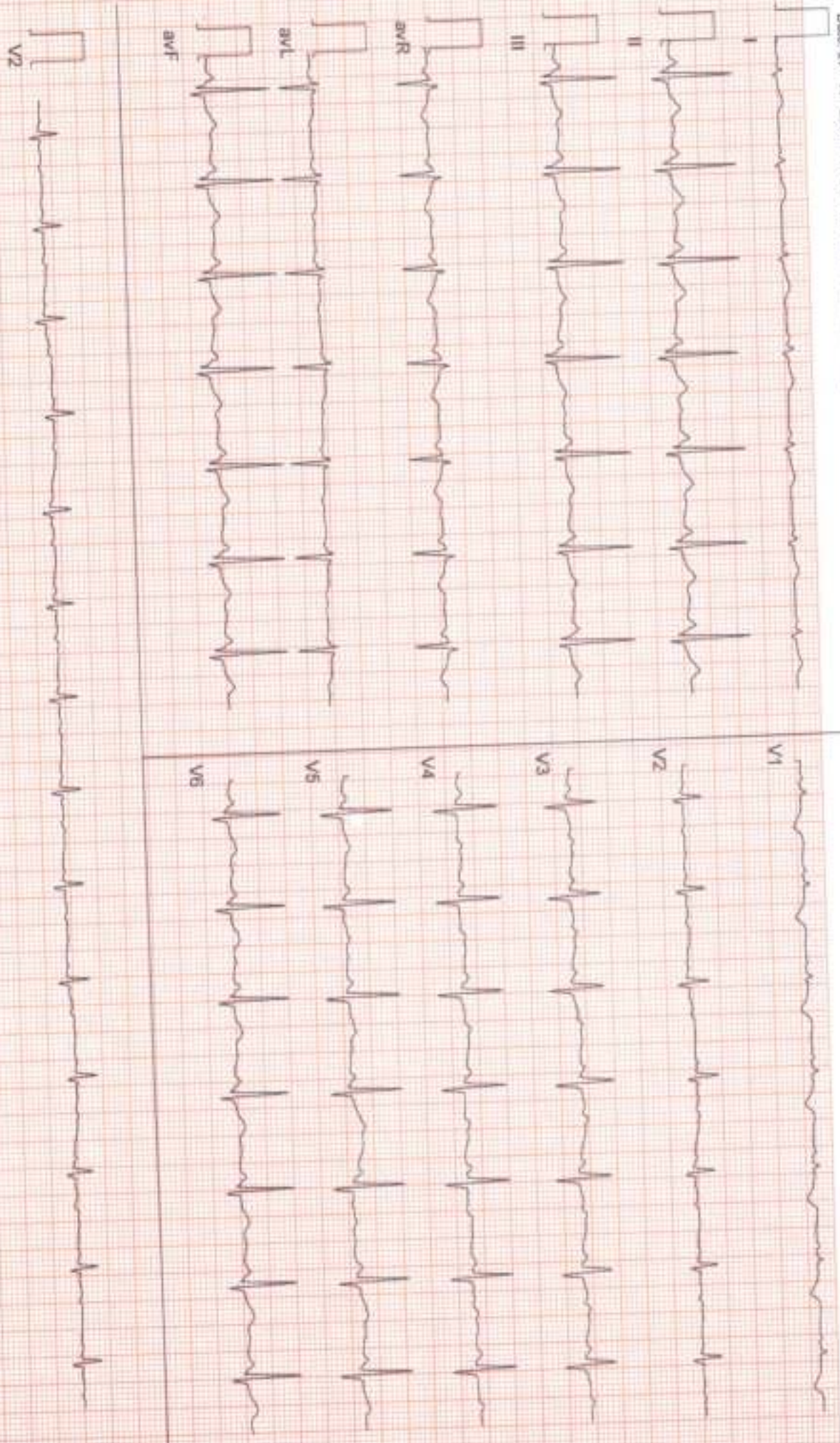

ADX_GEN216201125070-Alltemp3

Patient Name : MRS. NAYAK TULASI MANJARI

Age / Gender : 35 years / Female

Patient ID : 19121

Referral : MEDI WHEEL

Collection Time : 27/11/2023, 11:17 AM

Reporting Time : 27/11/2023, 05:39 PM

Sample ID :



Test Description	Value(s)	Reference Range	Unit
Complete Blood Count			
Hemoglobin (Hb)	12.6	12.0 - 15.0	gm/dL
Erythrocyte (RBC) Count	4.26	3.8 - 4.8	mil/cu.mm
Packed Cell Volume (PCV)	39.6	36 - 46	%
Mean Cell Volume (MCV)	92.96	83 - 101	fL
Mean Cell Haemoglobin (MCH)	29.58	27 - 32	pg
Mean Corpuscular Hb Conc. (MCHC)	31.82	31.5 - 34.5	g/dL
Red Cell Distribution Width (RDW)	13.5	11.6 - 14.0	%
Total Leucocytes (WBC) Count	6900	4000-10000	cell/cu.mm
Neutrophils	69	40 - 80	%
Lymphocytes	26	20 - 40	%
Monocytes	03	2 - 10	%
Eosinophils	02	1 - 6	%
Basophils	00	1-2	%
Platelet Count	281	150 - 410	10 ³ /ul
Mean Platelet Volume (MPV)	10.7	7.2 - 11.7	fL
PCT	0.30	0.2 - 0.5	%
PDW	16.6	9.0 - 17.0	%

END OF REPORT

Lab technician

Dr. Kundan Kumar Sahoo
CONSULTANT PATHOLOGIST /
MICROBIOLOGIST

For Home Collection Please Call at Number :

Zena Healthcare Services

Plot No. 119, Opp. Water tank Lane, Near Police Phandi, Saheed Nagar, Bhubaneswar-07
Ph. : 0674-2549902, 9692276908, 8337964922, E-mail : zenahealthcare@gmail.com

Wishing Good Health