



LETTER OF APPROVAL / RECOMMENDATION

To,

The Coordinator,
Mediwheel (Arcofemi Healthcare Limited)
Helpline number: 011- 41195959

Dear Sir / Madam,

Sub: Annual Health Checkup for the employees of Bank of Baroda

This is to inform you that the following employee wishes to avail the facility of Cashless Annual Health Checkup provided by you in terms of our agreement.

PARTICULARS	EMPLOYEE DETAILS
NAME	MR. SHARMA PRASHANT
EC NO.	178556
DESIGNATION	JOINT MANAGER
PLACE OF WORK	HAMSABHAVI
BIRTHDATE	06-09-1990
PROPOSED DATE OF HEALTH CHECKUP	28-01-2023
BOOKING REFERENCE NO.	22M178556100038400E

This letter of approval / recommendation is valid if submitted along with copy of the Bank of Baroda employee id card. This approval is valid from **23-01-2023** till **31-03-2023**. The list of medical tests to be conducted is provided in the annexure to this letter. Please note that the said health checkup is a **cashless facility** as per our tie up arrangement. We request you to attend to the health checkup requirement of our employee and accord your top priority and best resources in this regard. The EC Number and the booking reference number as given in the above table shall be mentioned in the invoice, invariably.

We solicit your co-operation in this regard.

Yours faithfully,

Sd/-

Chief General Manager
HRM Department
Bank of Baroda

(Note: This is a computer generated letter. No Signature required. For any clarification, please contact Mediwheel (Arcofemi Healthcare Limited))

HEBSUR HOSPITAL
Deshpande Nagar,
HUBLI 580 029.
Ph: 0836-2355699, 4250871

SUGGESTIVE LIST OF MEDICAL TESTS

FOR MALE	FOR FEMALE
CBC	CBC
ESR	ESR
Blood Group & RH Factor	Blood Group & RH Factor
Blood and Urine Sugar Fasting	Blood and Urine Sugar Fasting
Blood and Urine Sugar PP	Blood and Urine Sugar PP
Stool Routine	Stool Routine
Lipid Profile	Lipid Profile
Total Cholesterol	Total Cholesterol
HDL	HDL
LDL	LDL
VLDL	VLDL
Triglycerides	Triglycerides
HDL / LDL ratio	HDL / LDL ratio
Liver Profile	Liver Profile
AST	AST
ALT	ALT
GGT	GGT
Bilirubin (total, direct, indirect)	Bilirubin (total, direct, indirect)
ALP	ALP
Proteins (T, Albumin, Globulin)	Proteins (T, Albumin, Globulin)
Kidney Profile	Kidney Profile
Serum creatinine	Serum creatinine
Blood Urea Nitrogen	Blood Urea Nitrogen
Uric Acid	Uric Acid
HBA1C	HBA1C
Routine urine analysis	Routine urine analysis
USG Whole Abdomen	USG Whole Abdomen
General Tests	General Tests
X Ray Chest	X Ray Chest
ECG	ECG
2D/3D ECHO / TMT	2D/3D ECHO / TMT
Stress Test	Thyroid Profile (T3, T4, TSH)
PSA Male (above 40 years)	Mammography (above 40 years) and Pap Smear (above 30 years).
Thyroid Profile (T3, T4, TSH)	Dental Check-up consultation
Dental Check-up consultation	Physician Consultation
Physician Consultation	Eye Check-up consultation
Eye Check-up consultation	Skin/ENT consultation
Skin/ENT consultation	Gynaec Consultation

HEBSUR HOSPITAL
Deshpande Nagar,
HUBLI-580 029.
Ph: 0836-2355699, 4250871



Hebsur Hospital <hebsurhospitalpp@gmail.com>

Fwd: Health Check up Booking Request(bobE26698), Beneficiary Code-45746

1 message

HEBSUR HOSPITAL <hebsurhospital@gmail.com>
To: Hebsur Hospital <hebsurhospitalpp@gmail.com>

Mon, Jan 23, 2023 at 3:20 PM

----- Forwarded message -----

From: **Mediwheel** <wellness@mediwheel.in>
Date: Mon, Jan 23, 2023 at 2:44 PM
Subject: Health Check up Booking Request(bobE26698), Beneficiary Code-45746
To: <hebsurhospital@gmail.com>
Cc: <mediwheelwellness@gmail.com>

011-41195959

Email:wellness@mediwheel.in

Dear **Hebsur Hospital**,City : Hubli . **Address** : Narayan,, Deshpande Nagar, ,

We have received the confirmation for the following booking .

Name : MR. SHARMA PRASHANT
Age : 30
Gender : Male
Package Name : Medi-wheel Full Body Health Checkup Male Below 40
User Location : HIREKERUR TQ,HAMSABHAVI,Karnataka,581109
Contact Details : 9627771007
Booking Date : 23-01-2023
Appointment Date : 28-01-2023

Member Information			
Booked Member Name	Age	Gender	Cost(In INR)
MR. SHARMA PRASHANT	30	Male	Cashless
Total amount to be paid			Cashless

We will get back to you with confirmation update shortly. Please find the package details as attached for your reference.

Package Name : Medi-wheel Full Body Health Checkup Male Below 40 - Includes (37)Tests

Tests included in this Package : Ecg, TSH, X-ray Chest, Stress Test (tmt)/ 2d Echo, Blood Sugar Postprandial, A:g Ratio, Blood Group, Total Cholesterol, Triglycerides, Fasting Blood Sugar, Ultrasound Whole Abdomen , Glycosylated Haemoglobin (hba1c), Hdl, Vldl, Urine Analysis, LDL, Total Protine, General Consultation, HDL/ LDL ratio, GGT(Gamma-glutamyl Transferase), Eye Check-up consultation, ALP (ALKALINE PHOSPHATASE), Uric Acid, AST/ALT Ratio, Serum Protein, CBC with ESR, Stool Analysis, Urine Sugar Fasting, Urine Sugar PP, T3, T4, Cholesterol Total / HDL Ratio, BUN, BUN/Creatinine Ratio, Bilirubin Total & Direct and Indirect, Albumin, Globulin

HEBSUR HOSPITAL

Deshpande Nagar.

HUBLI-530 029.

Ph: 0836-2355699, 495087.

© 2023-2024 , Arcofemi Healthcare Limited.

Date:- 28 / 01 / 2023

FITNESS CERTIFICATE HEALTH CHECKUP
INSURANCE OF
MEDIWHEEL HEALTH

This is to certify that Mr. Prashant Sharma Age 34yrs, Male was examined at our centre for Medical Fitness he does not carry any contagious disease. And he is found to be mentally fit.

Height : 174cms
Weight : 16.1 kgs
Chest : 91 to 93 cms
Abdomen : 97 cms
BP Reading : 120 / 80 mmhg
Pulse / Min : 71 / Min.

Dr. N. I. Hebsur
M.S.
Medical Officer,
HEBSUR HOSPITAL,
Deshpande Nagar, HUBLI-29
Reg. No. 31764

Medical Officer,

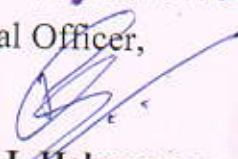

Dr. N. I. Hebsur. M.S
Hebsur Hospital,
Deshpande Nagar,
Hubli.



बैंक ऑफ़ बड़ौदा
Bank of Baroda

नाम : श्री शर्मा प्रशांत
Name : Mr. Sharma Prashant
E.C.No : 178556



जारीकर्ता प्राधिकारी
Issuing Authority

धारक के हस्ताक्षर
Signature of Holder

मिलने-पर, निम्नलिखित को लौटाए
सहायक प्रबंधक (सुरक्षा)
बैंक ऑफ़ बड़ौदा, बड़ौदा कॉर्पोरेट सेन्टर
सी-२६, जि-ब्लॉक, बांद्रा कुर्ला कॉम्प्लेक्स, मुंबई - ४०००५१, भारत
फोन : ११ २२ ६६९८ ५१९६. फैक्स : ११ २२ २६५२ ५७४७

If found, please return to :
Dy. General Manager (Security)
Bank of Baroda, Baroda Corporate Centre
C-26, G-Block, Baroda -Kurla Complex
Mumbai 400051, India
Phone: 91 226698 5196. Fax: 91 22 2652 5747
Blood Group : O-ve
Identification Marks : Cut mark on right eyebrow

Dr. N. I. Hebsur
M.S.
Medical Officer,
HEBSUR HOSPITAL,
Deshpande Nagar, HUBLI-29.
Reg. No. 31764

Dr. VENKATRAM KATTI

M.S.(Ophthal)

K.M.C. Reg. No. 57057



JAYAPRIYA HOSPITAL

No. 2, Ashok Nagar Road, Bailappanavar Nagar,
Near Sawai Gandharva Hall
HUBLI-580 029. Karnataka

ಡಾ|| ವೆಂಕಟರಾಮ ಕಟ್ಟಿ

ಎಮ್.ಎಸ್. (ಅಪ್ಠಲ್)

ಕೆ.ಎಮ್.ಸಿ.ರಜಿಸ್ಟರ್ ನಂ. 57057

ಜಯಪ್ರಿಯಾ ಹಾಸ್ಪಿಟಲ್

ನಂ. 2, ಅಶೋಕನಗರ ರೋಡ,
ಬೈಲಪ್ಪನವರನಗರ ಸವಾಯಿ ಗಂಧರ್ವ ಹಾಲ್ ಹತ್ತಿರ,
ಹುಬ್ಬಳ್ಳಿ-580 029. ಕರ್ನಾಟಕ

SPECIALITY EYE CARE CENTRE

Date: 28.1.23

To,

Dr. Hebsur
Hebsur Hospital
Hubli

Dear sir,

Thank you for referring Mr. Prashant
Sharma, 33y/Male.

On Examination.

VA < 6/6 VNK/N6.

Tn < 14/15.

Color vision < Normal.

Anterior Segment < Normal.

Fundus < CDR 0.3. Deep cup.
FR +. B.V. (N)

HEBSUR HOSPITAL

Deshpande Nagar,

HUBLI-580 029.

Ph: 0836-2355699, 4250871

R. Kanim

Patient

Exam

ID 28012023-29
 Name PRASHANT
 Birth Date
 Gender

Accession #
 Exam Date 28-01-2023
 Description
 Operator

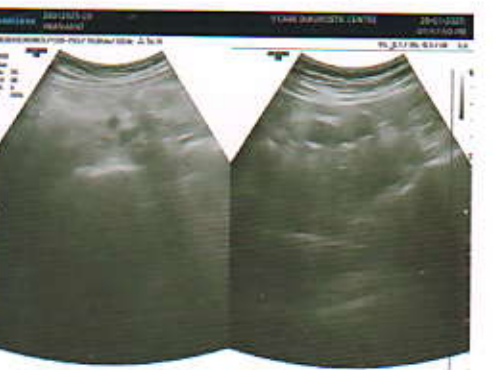
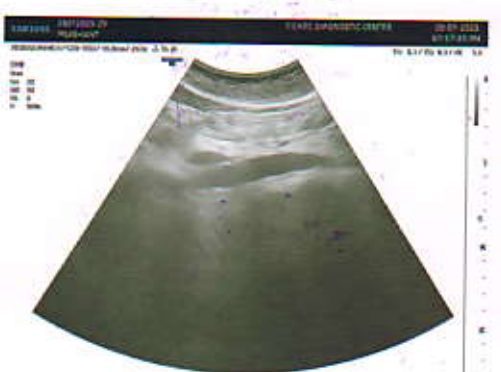
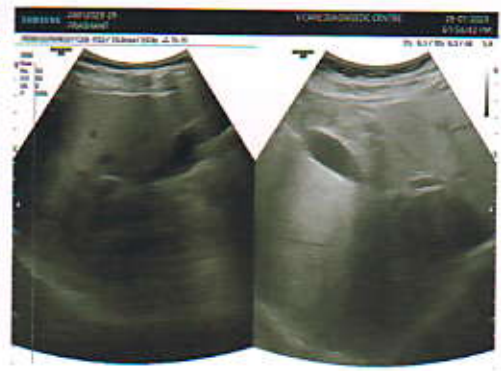

P.
HEBSUR HOSPITAL
 Deshpande Nagar,
 HUBLI-580 029.
 Ph: 0836-2355699, 4250871

Patient Name: Mr. Prashant Sharma

Age: 33 yrs/ Male

Ref by: Dr. Narayan .I. Hebsur MBBS,MS.,FAGA.,FIAGES

Date: 28- 01-2023

ULTRASONOGRAPHY ABDOMEN AND PELVIS

Liver – is enlarged in size measuring about 15.6cms & increased echotexture. No focal lesion or biliary dilatation is seen. Portal vein – is normal in caliber.

Gall bladder – Is adequately distended. No calculus or wall thickening is seen. CBD – Is normal in caliber.

Spleen – Is normal in size measures 9.4cms. No focal lesion seen.

Pancreas – Is normal in size & echotexture. No peripancreatic collection is seen.

Both kidneys –Both kidneys are normal in size and echotexture.

Right kidney measures 9.8 x 4.1 cms.

Left kidney measures 9.5 x 4.4 cms.

No calculus or hydronephrosis is seen.

Urinary Bladder – Well distended. Wall thickness is normal. No calculus or mass lesion is seen.

Prostate – is normal in size & normal echotexture. Volume- 23cc.

RIF- Unremarkable Bowel- Unremarkable

No evidence of free fluid / pleural effusion.

IMPRESSION:

- FATTY HEPATOMEGALY

HEBSUR HOSPITAL
Deshpande Nagar,
HUBLI-580 029.
Ph: 0836-2355699, 4250871

Dr. Apoorva Rampure MD
Consultant Radiologist
Dr. APOORVA RAMPURE
MBBS MD (RD)
Consultant Radiologist
VCARE CLINIC
LGF-18, Eureka Junction T. B. Road,
Deshpande Nagar, HUBBALLI-580 029.
Phone No: 0836-4252899

(This report is only for diagnostic purpose and cannot be used for medico-legal purpose.)

R

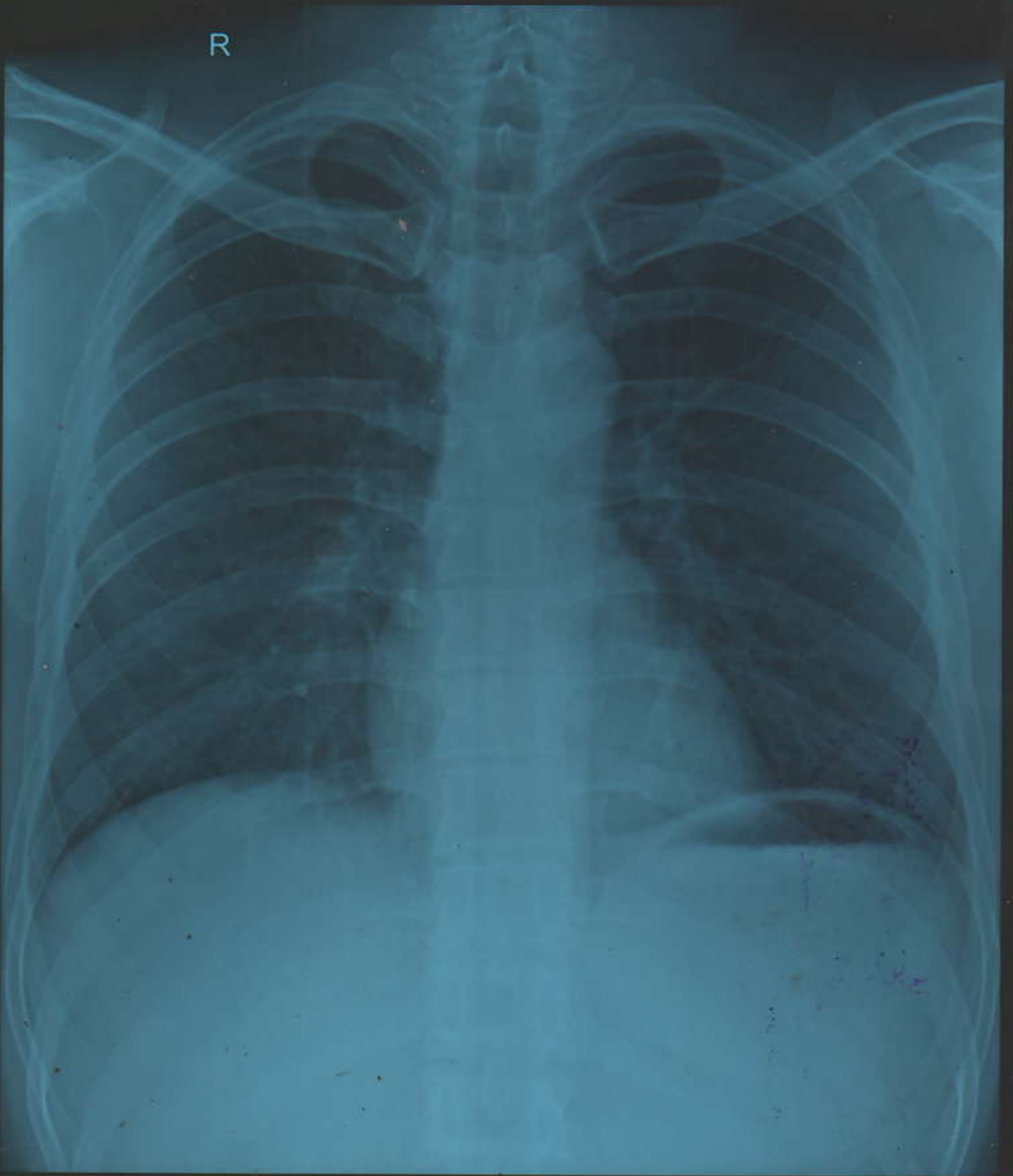

28/01/20234249 PRASHANTH SHARMA 33Y/M CHEST PA DR N I HEBSUR

V CARE DIAGNOSTICS CENTRE HUBBALLI



Patient Name: Mr. Prashant Sharma

Age: 33 yrs/ Male

Ref by: Dr. Narayan .I. Hebsur MBBS,MS.,FAGA,FIAGES

Date: 28- 01-2023

CHEST PA X-RAY REPORT

- Trachea appears central.
- Cardia appears normal.
- Lungs are clear.
- Bilateral CP angles are clear.
- No evidence of pleural effusion / pleural thickening seen.
- Bilateral domes of diaphragm appear normal.
- Thoracic cage is intact.

IMPRESSION:

- NO OBVIOUS ABNORMALITY SEEN.

(This report is only for diagnostic purpose and cannot be used for medico-legal purpose)

Dr. Apoorva Rampure MD
Consultant Radiologist

Dr. APOORVA RAMPURE
KMC. NO. 93083 MBBS, MD. (RD)

Consultant Radiologist

VCARE CLINIC

LGF-18, Eureka Junction T. B. Road,
Deshpande Nagar, HUBBALLI-580 029.

Phone No: 0836-4252899

HEBSUR HOSPITAL

Deshpande Nagar,

HUBBLI-580 029.

Ph: 0836-2355699, 4250874



DISHA

Direction for Better Health

DIAGNOSTICS

Fully Computerized Diagnostic Centre

HEBSUR HOSPITAL

Opp. State Bank of India,
Deshpande Nagar, HUBLI.
Ph: (Hospital) 0836-2355699
Lab - 9035071970
Email: disha2001diagnostics@gmail.com

CLIENT NAME: Mr; PRASHANT SHARMA

DATE 28.01.2023

AGE /GENDER : 33/MALE

LAB REG NO : 080/23

<u>PARAMETER</u>	<u>OBSERVED VALUE</u>	<u>REFERENCE RANGE</u>
<u>COMPLETE HEMOGRAM</u>		
HAEMOGLOBIN	16.3gm/dl	12.5 – 15.0 gm/dl
TOTAL WBC COUNT	11,400 cells/cumm	4,000 – 10,000 cells/cumm
<u>WBC DIFFERENTIAL COUNT:</u>		
NEUTROPHIL	58%	40 – 75 %
LYMPHOCYTES	39%	25 – 45 %
EOSINOPHILS	03%	01 – 05 %
MONOCYTES	00 %	02 – 08 %
BASOPHILS	00 %	00 – 01%
R B C COUNT	5.6/cumm	4.5 – 5.5 million/cumm
PLATELATE COUNT	3.2akh /cumm	1.5 – 4.0 lakh/cumm
E S R	05mm at 1 st hr	00 – 15 mm at 1 st hr
PACKED CELL VOLUME (PCV)	55.3%	37 – 49 %
M C V	98.0fl	80 – 100 fl
M C H	29.3pg	27 – 32 pg
M C H C	29.7gm/dl	32 – 38 gm/dl
BLOOD GROUP/RH:	"O" NEGATIVE	

BIO CHEMISTRY REPORT

FASTING BLOOD GLUCOSE:	86.0mg/dl	60 – 120 mg/dl
POST PRANDIAL BLOOD GLUCOSE	136.0 mg/dl	80-160 mg/dl
SR.CREATININE	0.91mg/dl	0.8 – 1.4 mg/dl
BLOOD UREA NITROGEN (BUN)	13.0 mg/dl	10 – 20 mg/dl
URIC ACID	4.5mg dl	2.0 – 7.2 mg/dl



HEBSUR HOSPITAL
Deshpande Nagar,
HUBLI-580 029.
ph: 0836-2355699, 4250871



DISHA DIAGNOSTICS



DISHA

DIAGNOSTICS

*Direction for Better Health**Fully Computerized Diagnostic Centre*

HEBSUR HOSPITAL

Opp. State Bank of India,
Deshpande Nagar, HUBLI.
Ph: (Hospital) 0836-2355699
Lab - 9035071970
Email: disha2001diagnostics@gmail.com

CLIENT NAME: Mr; PRASHANT SHARMA

DATE 28.01.2023

AGE /GENDER : 33/MALE

LAB REG NO : 080/23

BIO CHEMISTRY REPORT

PARAMETER	OBSERVED VALUE	REFERENCE RANGE
LIVER PROFILE:		
S.BILIRUBIN TOTAL	0.8 mg/dl	0.0 – 1.0 mg/dl
S.BILIRUBIN DIRECT	0.2 mg/dl	0.0 – 0.2 mg/dl
S.BILIRUBIN INDIRECT	0.6mg/dl	0.1 – 1.0 mg/dl
S G O T	19.0 IU/L	8 – 37 IU/L
S G P T	26.0 IU/L	6 – 40 IU/L
ALKALINE PHOSPHATE	81.0 IU/L	60 – 140 IU/L
TOTAL PROTEINS	6.6 gm/dl	6.0 – 8.5 gm/dl
Serum ALBUMIN	4.0 gm/dl	3.8 – 5.0 gm/dl
GLOBULIN	2.6 gm/dl	2.3 - 3.5 gm/dl
G G P T	23.0 U/L	20 – 45 U/L
LIPID PROFILE		
CHOLESTEROL:	165.0 mg/dl	Desirable: less than 200.0 mg/dl Borderline: 200 – 240 mg/dl Elevated: More than 240.0 mg/dl
TRIGLYCERIDES:	123.0 mg/dl	Desirable: less than 200.0 mg/dl Borderline: 150 – 199.0 mg/dl Elevated: More than 200.0 mg/dl
H D L	47.0 mg%	Border line: 35 – 60 mg/dl Desirable: More than 60.0 mg/dl High risk : Less than 35.0 mg/dl
L D L	100.0 mg%	Desirable: less than 130.0 mg/dl Borderline: 130 – 159.0 mg/dl Elevated: More than 160.0 mg/dl
	22.0 mg%	Less than 30.0 mg/dl

HEBSUR HOSPITAL
Deshpande Nagar,
HUBLI-580 029.
Ph: 0836-2355699, 4250871





DISHA DIAGNOSTICS



DISHA

Direction for Better Health

DIAGNOSTICS

Fully Computerized Diagnostic Centre

HEBSUR HOSPITAL

Opp. State Bank of India,
Deshpande Nagar, HUBLI.

Ph: (Hospital) 0836-2355699

Lab - 9035071970

Email: disha2001diagnostics@gmail.com

CLIENT NAME: Mr; PRASHANT SHARMA

DATE 28.01.2023

AGE /GENDER : 33/MALE

LAB REG NO : 080/23

HORMONE REPORT

<u>PARAMETER</u>	<u>OBSERVED VALUE</u>	<u>REFERENCE RANGE</u>
<u>THYROID PROFILE</u>		
TOTAL TRIIODOTHYMININE T3	0.87ng/ml	0.6 – 1.81 ng/dl
TOTAL THROXINE T4	8.06 ng/dl	3.2 – 12.6 ng/dl
THYROID STIMULATION HORMONE TSH	1.0mclU/ml	0.35 – 4.9 mclU/ml
PROSTATE SPECIFIC ANTIGEN (TOTAL):	0.80 ng/ml	Less than 4.0

DISHA DIAGNOSTICS

HEBSUR HOSPITAL
 Deshpande Nagar,
 HUBLI-580 029.
 Ph: 0836-2355699, 4250871





DISHA DIAGNOSTICS



DISHA DIAGNOSTICS

Direction for Better Health

Fully Computerized Diagnostic Centre

HEBSUR HOSPITAL

Opp. State Bank of India,
Deshpande Nagar, HUBLI.
Ph: (Hospital) 0836-2355699
Lab - 9035071970
Email: disha2001diagnostics@gmail.com

CLIENT NAME: Mr; PRASHANT SHARMA

DATE 28.01.2023

AGE /GENDER : 33/MALE

LAB REG NO : 080/23

URINE EXAMINATION

PHYSICAL

VOLUME	1.0 ml
APPEARANCE	AMBER YELLOW
SEDIMENT	CLEAR
REACTION	ACIDIC
SPECIFIC GRAVITY	1.011

CHEMICAL

PROTEIN	ABSENT
GLUCOSE	ABSENT
KETONES	ABSENT
OCCULT BLOOD	ABSENT
BILE SALT	ABSENT
BILE PIGMENT	ABSENT
UROBILINOGEN	ABSENT

MICROSCOPY

PUS CELLS	OCCASIONAL
RBC	NIL
CASTS	NIL
CRYSTALS	NIL
AMORPHOUS DEPOSITS	NIL
BACTERIAL FLORA	NIL
EPITHELIAL CELLS	NIL

STOOL EXAMINATION

APPEARANCE SEMI SOLID

MICROSCOPY:

PUS CELLS	NIL
RBC	NIL
CRYPTS	NIL



B
HEBSUR HOSPITAL
Deshpande Nagar,
HUBLI-580 029.
Ph: 0836-2355699, 4250871

Date/Time: 2023-01-28 11:22:11

ID :
Name : prashant sharma
Sex : Male
Divisions :

Age : 33
BP : 120/80 mmHg
Bed No. : clients

Hospital : hebsur hospital
Height : 174 cm
Weight : 63 kg
Hospital No. :

HR 64 bpm
P Dur/PR int 114/136ms
QRS Dur 96 ms
QT/QTc int 410/424 ms
P/ORS/T axis 72/78/60°

RV5/SV1 amp 1.610/1.415mV
RV5+SV1 amp 3.025mV
RV6/SV2 amp 1.655/1.823mV

Ecg. Normal
HEBSUR HOSPITAL
Des. Dr. Siddhant N. Patil
HUBB-580-635.
Ph: 0826-2355699 / 4250879

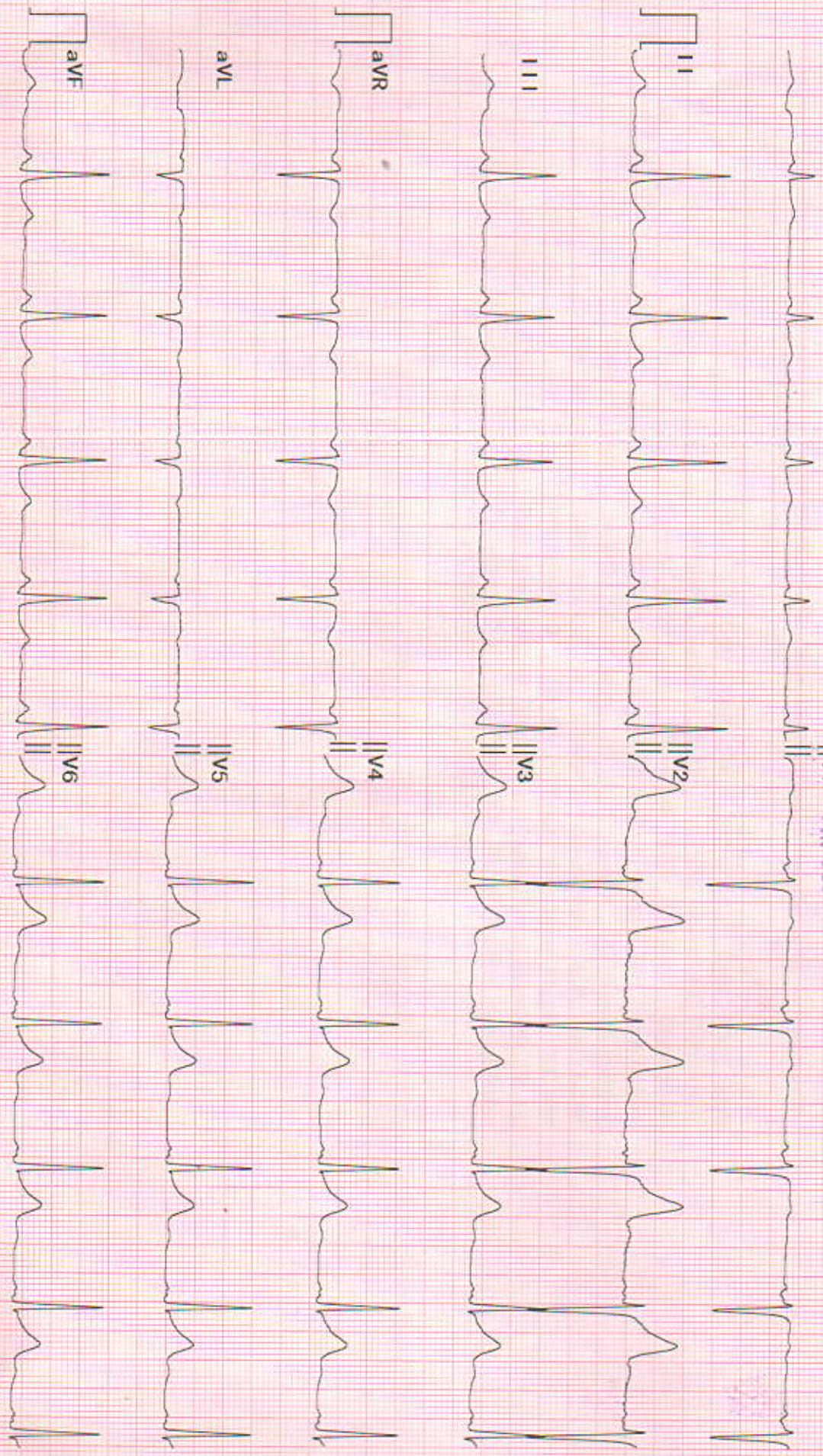

Diagnosis for reference, ask your doctor to confirm
AUTO PRINT 6X2 64bpm 10 mm/mV 0.50Hz-25Hz 25 mm/sec

Confirmed By:

HEBSUR HOSPITAL, DESHPANDE NAGAR, HUBBALLI

Report



Email:

20 (8) / 33 Yrs / M / 174 Cms / 67 Kg

Date: 28 - 01 - 2023 12:21:47 PM Refd By : DR N. HEBSUR Examined By:

Stage	Time	Duration	Speed(mph)	Elevation	METS	Rate	% THR	BP	RPP	PVC	Comments
Standing	00:04	0:04	00.0	00.0	01.0	087	47%	---/---	000	00	
HV	00:09	0:05	00.0	00.0	01.0	086	46%	---/---	000	00	
Warm Up	00:15	0:06	00.0	00.0	01.0	086	46%	---/---	000	00	
ExStart	00:20	0:05	01.7	10.0	01.1	099	53%	---/---	000	00	
BRUCE Stage 1	03:20	3:00	01.7	10.0	04.7	123	66%	---/---	000	00	
BRUCE Stage 2	06:20	3:00	02.5	12.0	07.1	149	80%	140/90	208	00	
PeakEx	07:22	1:02	03.4	14.0	08.2	156	83%	140/90	218	00	
Recovery	08:22	1:00	01.1	00.0	01.1	138	74%	130/80	179	00	
Recovery	08:43				00.0	000	0%	---/---	000	00	

FINDINGS :

Exercise Time : 07:02
 Initial HR (ExStrt) : 99 bpm 53% of Target 187
 Initial BP (ExStrt) : 0/0 (mm/Hg)
 Max Workload Attained : 8.2 Fair response to induced stress
 Max ST Dep Lead & Avg ST Value : III & -0.7 mm in Standing
 Test End Reasons : Test Complete

Max HR Attained 156 bpm 83% of Target 187
 Max BP Attained 140/90 (mm/Hg)

REPORT :

CONCLUSIONS:

1. Stress test is negative for ischemia.

Dr. N. I. Hebsur
 Medical Officer,
 HEBSUR HOSPITAL,
 Deshpande Nagar, HUBB-29.
 Reg. No. 31764

Doctor : DR SHARAT V



20 (8) / / 33 Yrs / M / 174 Cms / 67 Kg / HR : 87

Date: 28 - 01 - 2023 12:21:47 PM METS: 1.0/ 87 bpm 47% of THR BP: 120/80 mmHg Raw ECG/ BLC On/ Notch On/ HF 0.05 Hz/ LF 35 Hz

EXTime: 00:00 0.0 mph, 0.0%

4X 80 ms Post J

25 mm/Sec. 1.0 Cm/mV

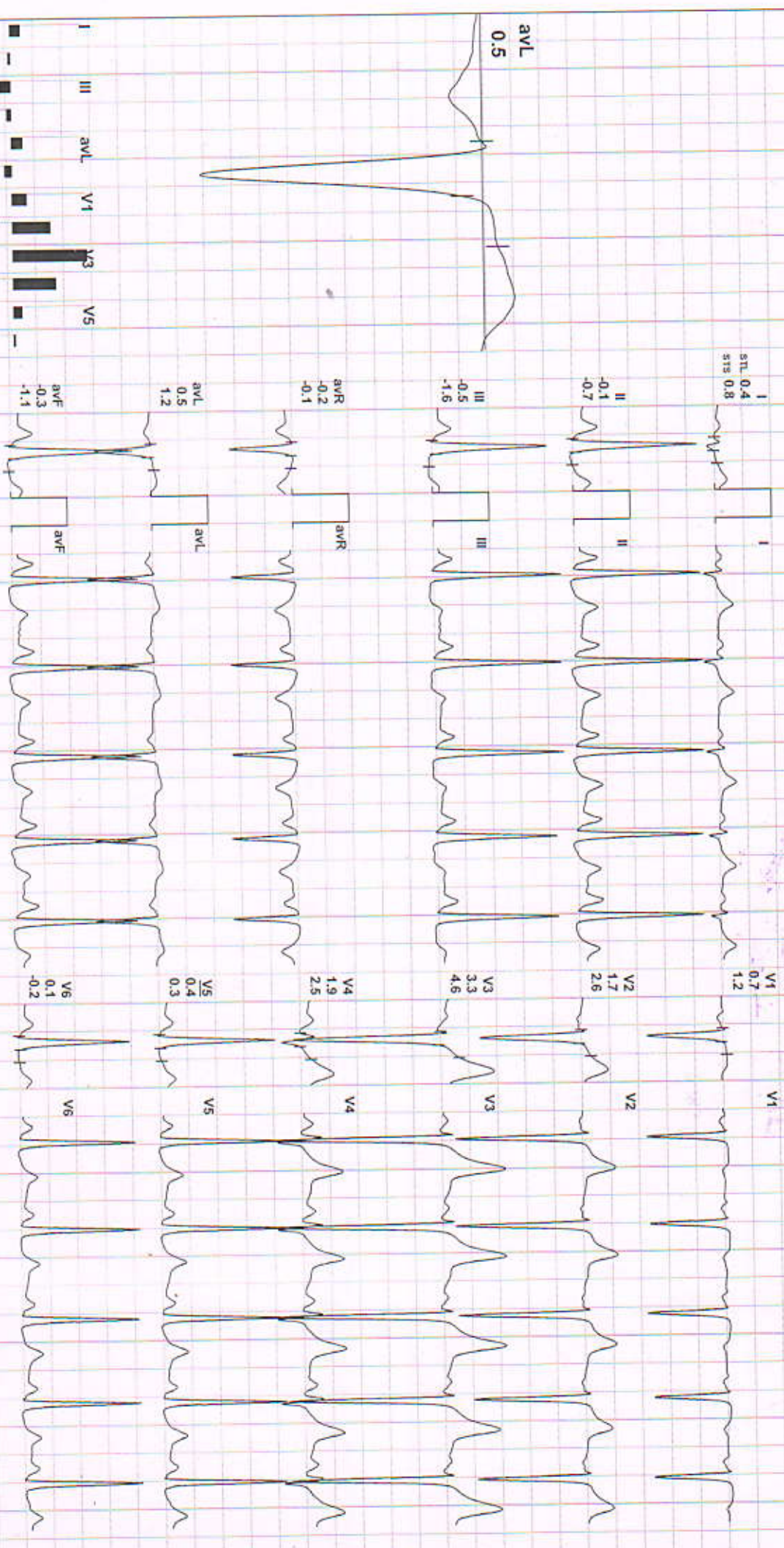

REMARKS:

HEBSUR HOSPITAL, DESHPANDE NAGAR, HUBBALLI

HV (00:00)



20 (8) / / 33 Yrs / M / 174 Cms / 67 Kg / HR : 87

ExTime: 00:00 0.0 mph, 0.0%

Date: 28 - 01 - 2023 12:21:47 PM METS: 1.0/ 87 bpm 47% of THR BP: 120/80 mmHg Raw ECG/ BLC On/ Notch On/ HF 0.05 HzLF 35 Hz

25 mm/Sec. 1.0 Cm/mV

4X 80 mS Post J

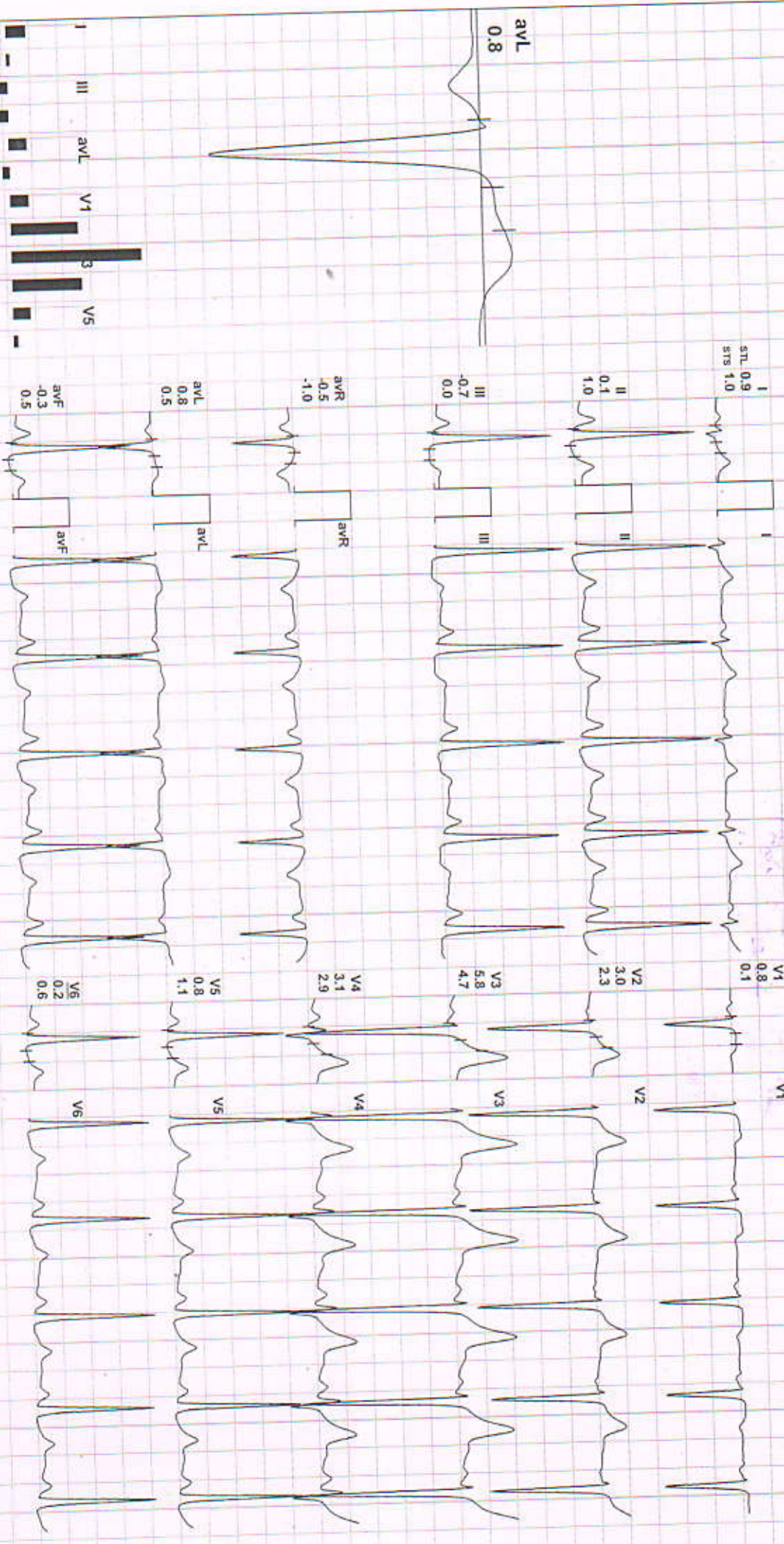

REMARKS:



20 (8) / / 33 Yrs / M / 174 Cms / 67 Kg / HR : 86

Date: 28 - 01 - 2023 12:21:47 PM METS: 1.0/ 86 bpm 46% of THR BP: 120/80 mmHg Raw ECG/ BLC On/ Notch On/ HF 0.05 Hz/ LF 35 Hz

EXTime: 00:00 1.0 mph, 0.0%

25 mm/Sec. 1.0 Cm/mV

4X 80 MS Post J

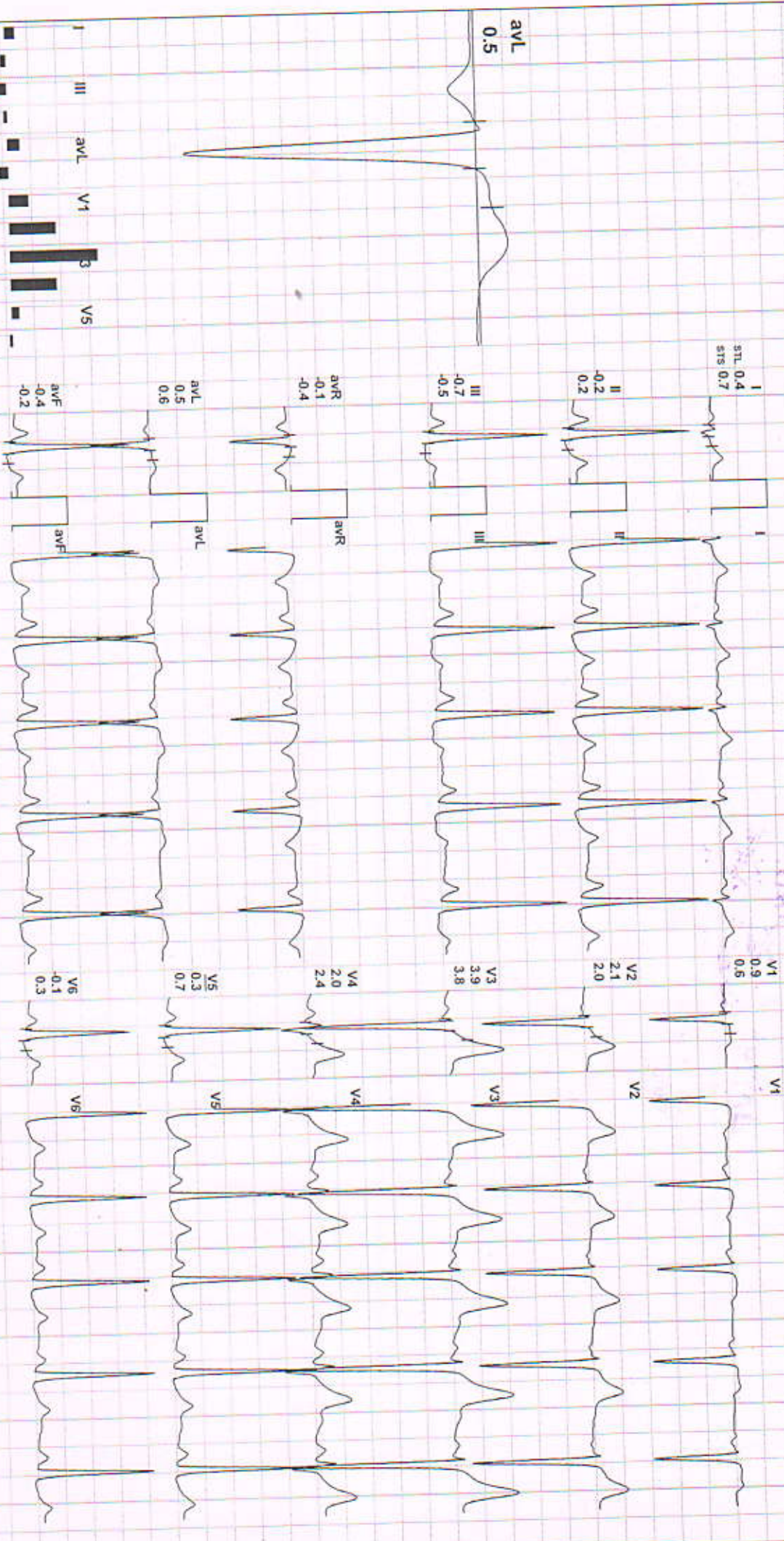

REMARKS:



20 / 33 Yrs / Male / 174 Cm / 67 Kg

Date: 28 - 01 - 2023 12:21:47 PM METs : 1.0 HR : 99 Target HR : 53% of 187 BP : 120/80 Post J @80mSec

ExTime: 00:00 Speed: 0.0 mph Grade : 00.00 % 25 mm/Sec. 1.0 Cm/mV





Date: 28 - 01 - 2023 12:21:47 PM METs : 4.7 HR : 123 Target HR : 66% of 187 BP : 120/80 Post J @80mSec

ExTime: 03:00 Speed: 1.7 mph Grade : 10.00 % 25 mm/Sec. 1.0 Cm/mV

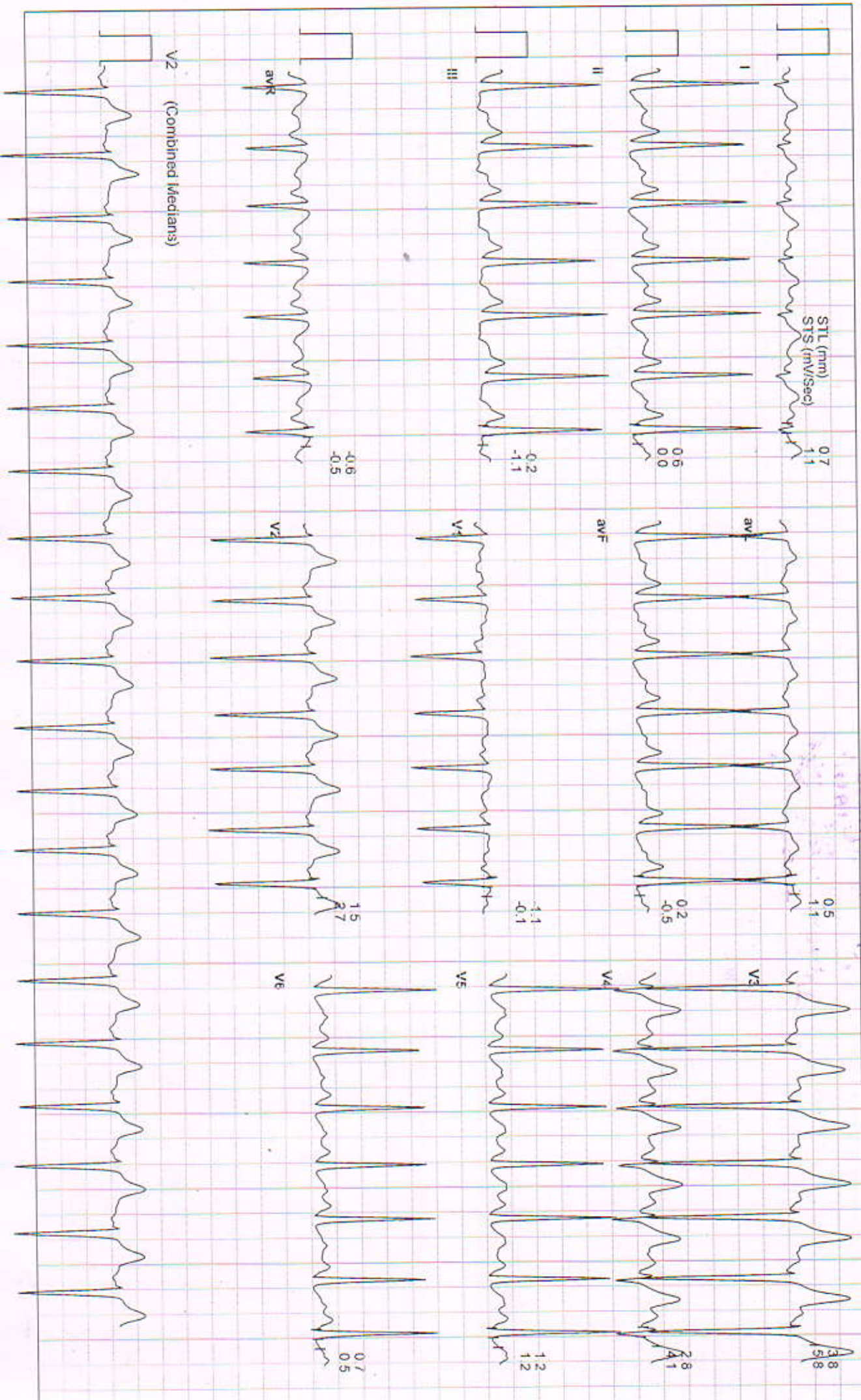



20 / 33 Yrs / Male / 174 Cm / 67 Kg

Date: 28 - 01 - 2023 12:21:47 PM METs : 7.1 HR : 149 Target HR : 80% of 187 BP : 140/90 Post J @60mSec

ExTime: 06:00

Speed: 2.5 mph Grade : 12.00 % 25 mm/Sec. 1.0 Cm/mV

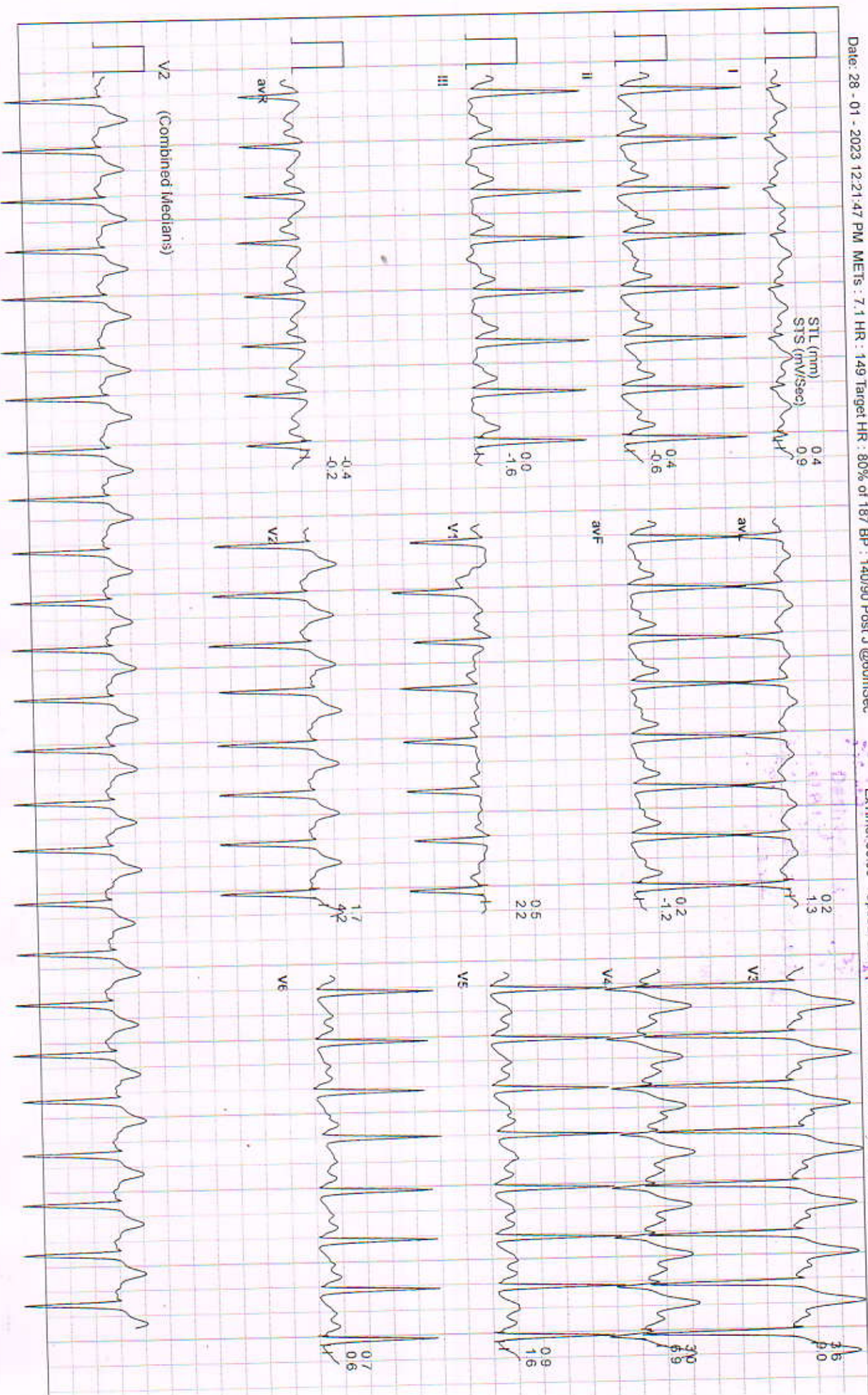

20 / 33 Yrs / Male / 174 Cm / 67 Kg

Date: 28 - 01 - 2023 12:21:47 PM METs : 8.2 HR : 156 Target HR : 83% of 187 BP : 140/90 Post J @60mSec

ExtTime: 07:02 Speed: 3.4 mph Grade: 14.00 % 25 mm/Sec. 1.0 Cm/mV

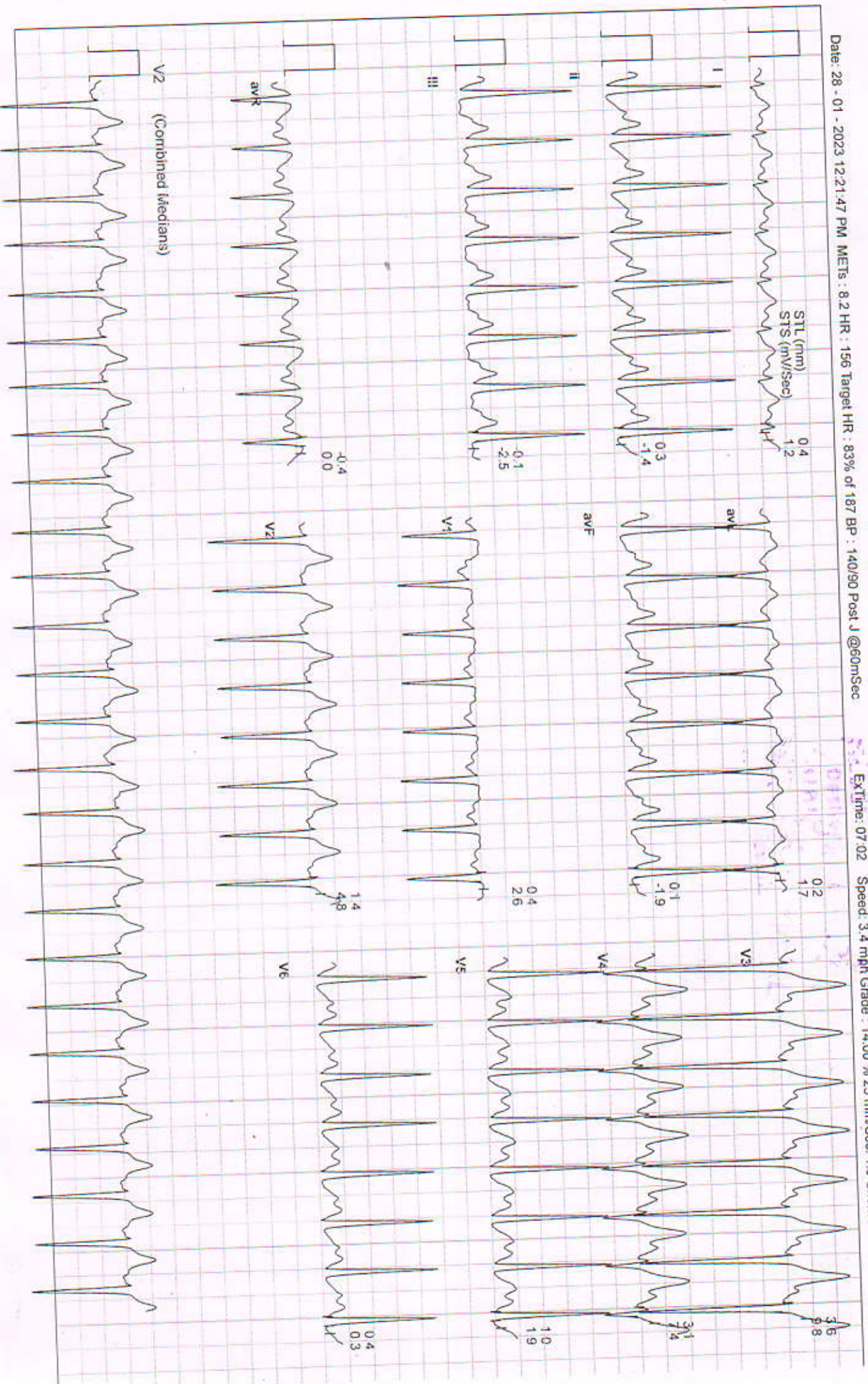



20 / 33 Yrs / Male / 174 Cm / 67 Kg

Date: 28 - 01 - 2023 12:21:47 PM METS : 1.1 HR : 138 Target HR : 74% of 187 BP : 130/80 Post J @60mSec

ExtTime: 07:02

Speed: 1.1 mph Grade : 00.00 % 25 mm/Sec 1.0 Cm/mV

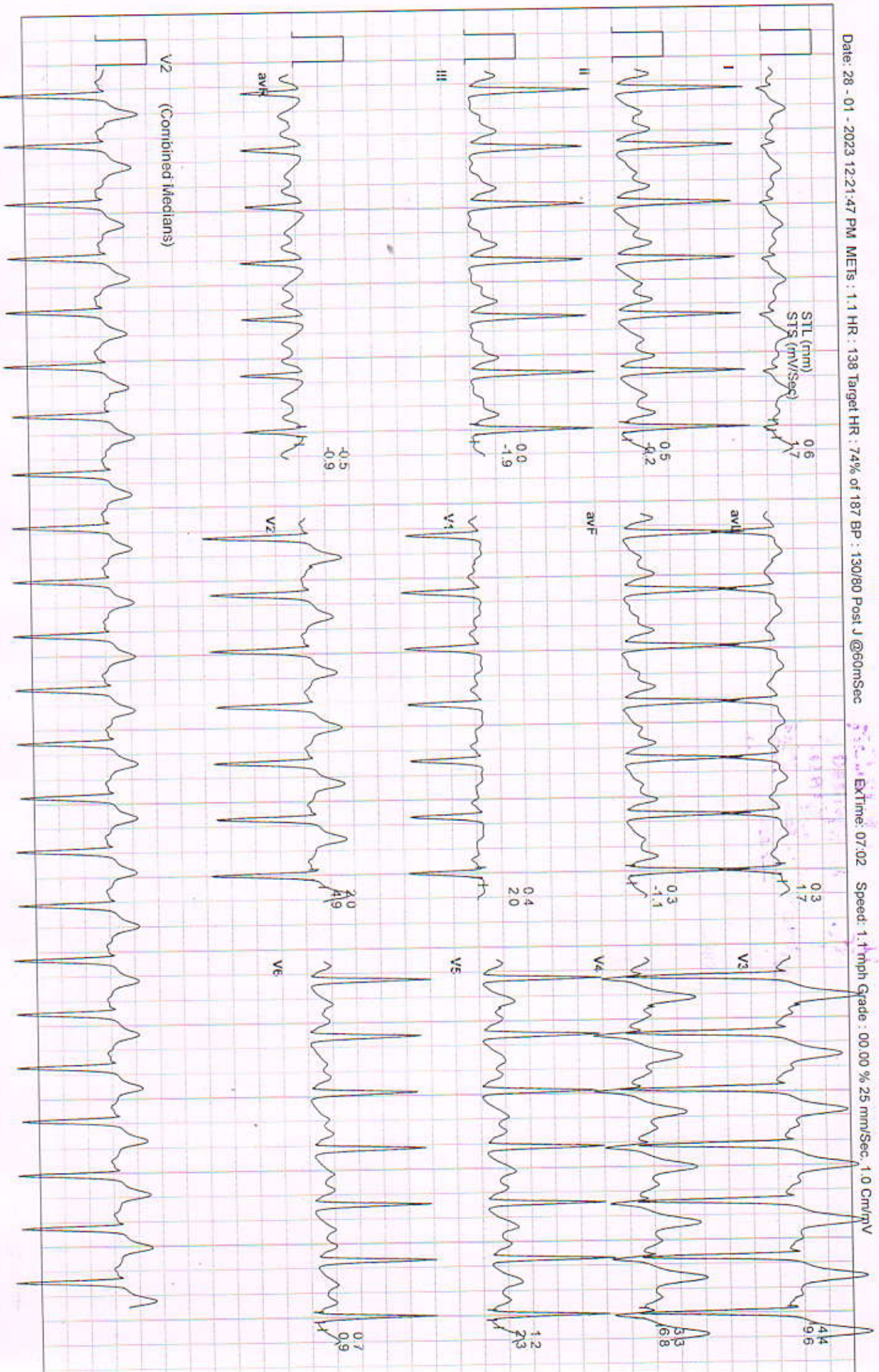



Date: 28 - 01 - 2023 12:21:47 PM METs : 1.0 HR : 133 Target HR : 71% of 187 BP : 130/80 Post J @60mSec

ExtTime: 07:02 Speed: 0.0 mph Grade : 00.00 % 25 mm/Sec 1.0 Cm/mV

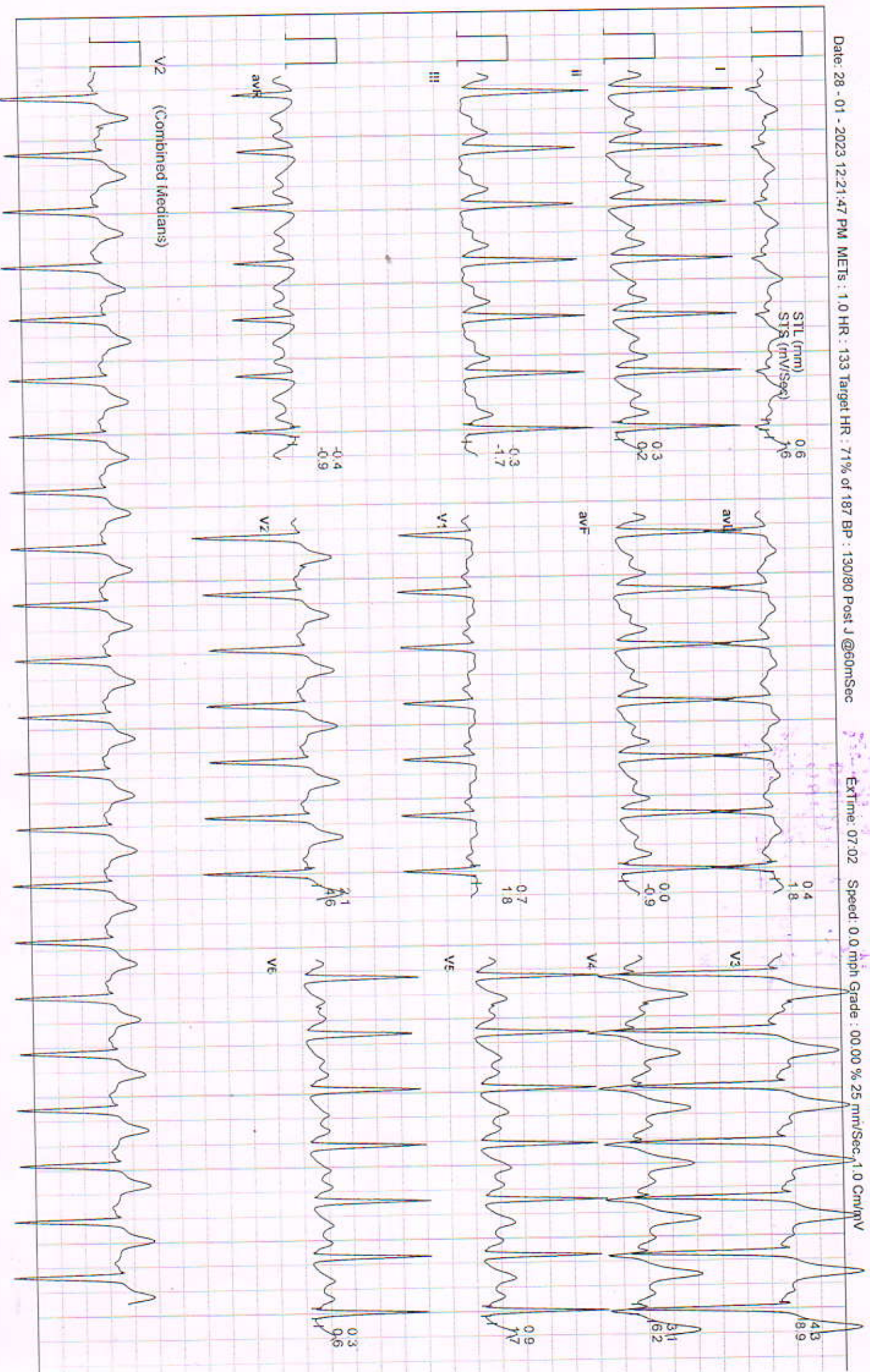



20 / 33 Yrs / Male / 174 Cm / 67 Kg

Date: 28-01-2023 12:21:47 PM METs : 1.0 HR : 127 Target HR : 68% of 187 BP : 130/80 Post J @60mSec

ExTime: 07:02 Speed: 0.0 mph Grade : 00.00 % 25 mm/Sec, 1.0 Cm/IV

