

भारत सरकार
Government of India

गौरव साह
Gourav Saha
जन्मतिथि / DOB: 10/06/1992
पुरुष / MALE

3635 5164 8162

मेरा आधार, मेरी पहचान



Issue Date: 24/06/2015

29

Gourav Saha

भारतीय विशिष्ट पहचान प्राधिकरण
Unique Identification Authority of India

हिंदी: एम/ड: जय गोपाल साह, 98/11,
नियोगीपार्क रोड, बरानगर (एम), उत्तर २४ पारगना,
पश्चिम बंग, 700036

Print Date: 01/05/2021

Address: S/O: Joy Gopal Saha, 98/11,
NEOGIPARA ROAD, Baranagar (m), North
24 Parganas, West Bengal, 700036



3635 5164 8162

1947 help@uidai.gov.in www.uidai.gov.in

Tarun Saha

To,
Apollo Clinic
Om tower,

Respected Sir/Madam,

Myself GOURAV SAHA, is here for
annual health check up arranged by Mediwheel on 25th MARCH
2023. is refusing to give stool sample for test.

Your's faithfully -
Gourav Saha

NAME : GOURAV SAHA	AGE :30 YRS	SEX : MALE
MR. NO: FSIN -0000	DATE : 25/03/2023	REF. BY : SELF

ULTRASOUND OF WHOLE ABDOMEN

LIVER : Liver is **enlarged** in size (**19.21 cm**), shape, outline and echotexture. The intrahepatic tubular structures are normal. The portal hepatis is normal. The common bile duct measures **4 mm** in diameater. The portal vein measures **10 mm** at porta.

GALLBLADDER : Gall bladder is normal. Wall is normal. No calculus or mass is seen within the Gallbladder.

PANCREAS: It is normal in size, shape, outline and echotexture. Pancreatic duct is not dilated.

SPLEEN: It is **enlarged** in size (**12.14 cm**), shape, outline and echotexture. No parenchymal lesion is noted.

RIGHT KIDNEY: It is normal in position, size, shape, outline and echotexture. A small calculus measuring (**0.47 cm**) seen in right kidney.

RIGHT KIDNEY measures(**9.88 cm**)

LEFT KIDNEY: It is normal in position, size, shape, outline and echotexture. A small calculus measuring (**0.67 cm**) seen in left kidney.

LEFT KIDNEY measures (**9.50 cm**)

URINARY BLADDER: It is well distended with normal wall thickness. No calculus or mass is seen within the urinary bladder. The post void residual volume of urine is insignificant.



NAME : GOURAV SAHA	AGE : 30 YRS	SEX : MALE
MR. NO : FSIN - 0000	DATE : 25/03/2023	REF BY : SELF

PROSTATE: It is normal in size, shape, & has a homogenous echotexture. The prostatic outline is smooth. The periprostatic plane is normal. It is normal in size measures (2.99 cm x 3.88 cm x 3.14 cm = 19.12 gm).

IMPRESSION :

- HEPATOSPLENOMEGALY GRADE - I FATTY INFILTRATION.
- BILATERAL NEPHROLETHIASIS (SMALL) .



A.K. ROY

M.B.B.S, Dip BMSc, DTM&H(Cal)
Certificate on CEBT Abdomino Pelvic, USG(WBHSU)



Patient Name: MR. GOURAV SAHA
UHID/MR No.: FSIN.0000016641
Visit Date: 25.03.2023
Sample collected on: 25.03.2023
Ref Doctor: SELF

Age/Gender: 30 Years/ Male
OP Visit No.: FSINOPV19767
Reported on: 25.03.2023
Specimen: BLOOD

DEPARTMENT OF SEROLOGICAL EXAMINATION

TEST NAME

RESULT

Blood Group (A, B & O) & Rh factor
BLOOD GROUP
RH TYPE

"A"
POSITIVE (+Ve)

Results are to be correlate clinically.

*** End of the report***

Lab Technician / Technologist
Ranit Bhattacharjee

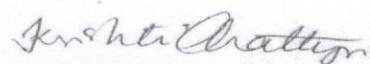
DR. KRISTI CHATTERJEE
MBBS, MD (PATHOLOGY)
CONSULTANT PATHOLOGIST



Patient Name: MR. GOURAV SAHA
UHID/MR No.: FSIN.0000016641
Visit Date: 25.03.2023
Sample collected on: 25.03.2023
Ref Doctor: SELF

Age/Gender: 30 Years/ Male
OP Visit No.: FSINOPV19767
Reported on: 25.03.2023
Specimen: BLOOD

DEPARTMENT OF HAEMATOLOGY

TEST NAME	RESULT	BIOLOGICAL REFERENCE	UNIT
COMPLETE BLOOD COUNT			
HEMOGLOBIN	14.6	Female 11.5-14.5 Male 12.5-16.5	gm%
Method: Cyanmethemoglobin			
RBC COUNT	4.9	Female 3.8-4.8 Male 4.5-5.5	mill/Cumm
Method: Electronic Impedance			
HEMATOCRIT (PCV)	46.0	Female 36-46 Male 42-52	%
MCV	93.8	83-101 fl	fl
Method: Calculated			
MCH	29.8	27-32 pg	pg
Method: Calculated			
MCHC	31.7	31.5-34.5	%
Method: Calculated			
PLATELET COUNT	1.72	1.5-4.5 lakhs/cu mm	Lakhs/cumm
Method: Electronic Impedance			
TOTAL WBC COUNT (TC)	5,900	4,000-11,000	/cumm
Method: Electronic Impedance			
DIFFERENTIAL COUNT (DC)			
Method: Microscopy			
NEUTROPHIL	62	40-70	%
LYMPHOCYTE	33	20-45	%
MONOCYTE	02	2-8	%
EOSINOPHIL	03	1-4	%
BASOPHIL	00	<1-2	%
ESR	25	Male: 12 Female: 19	mm/hr
Method: westergreen			
Note: RBC are normocytic with normochromic.			

INSTRUMENT USED:

SYSMEX (XP 100)

*Please correlate with clinical conditions.

End of the report

Lab Technician / Technologist
Ranit Bhattacharjee

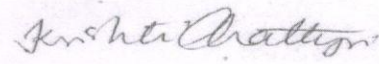
DR. KRISTI CHATTERJEE
MBBS, MD (PATHOLOGY)
CONSULTANT PATHOLOGIST



Patient Name: MR. GOURAV SAHA
UHID/MR No.: FSIN.0000016641
Visit Date: 25.03.2023
Sample collected on: 25.03.2023
Ref Doctor: SELF

Age/Gender: 30 Years/ Male
OP Visit No.: FSINOPV19767
Reported on: 25.03.2023
Specimen: BLOOD

DEPARTMENT OF SPECIAL BIOCHEMISTRY
REPORT PREPARED ON PATHOLOGY

Test Name	Value	Unit	Normal Range
Glycosylated Haemoglobin (HbA1c), HPLC	5.40	%	Excellent Control: <4 Good Control: 4-6 Fair Control : >6-7 Action Suggested: >7-8 Poor Control : >8
<i>Methodology: HPLC</i> <i>Instrument Used: Bio-Rad D-10</i>			
Estimated Average Glucose (EAG)	142.0	mg/dl	Excellent Control: 90-120 Good Control: 120-150 Fair Control: > 150-180 Action Suggested: 181-210 Panic Value: >211

Comment

- For patients with Hb variant diseases there may be lowering of HbA1c due to low HBA synthesis.
- EAG is value calculated from HbA1c & indicates average glucose level over past three months.

Factors that interfere with HbA1c Measurement: Genetic variants (e.g. Hbs trait, HbC trait), elevated fetal hemoglobin (HbF) and chemically modified derivatives of hemoglobin (e.g. carbamylated Hb in patients with renal failure) can affect the accuracy of HbA1c measurements. The effects vary depending on the specific Hb variant or derivative and the specific HbA1c method.

Factors that affect interpretation of HbA1c Results: Any condition that shortens erythrocyte survival or decreases mean erythrocyte age (e.g. recovery from acute blood loss, hemolytic anemia) will falsely lower HbA1c test results regardless of the assay method used.

***** End Of Report*****

Lab Technician / Technologist
Ranit bhattacharjee

Kristi Chatterjee

DR. KRISTI CHATTERJEE
MBBS, MD (PATHOLOGY)
CONSULTANT PATHOLOGIST



Patient Name: MR. GOURAV SAHA
UHID/MR No.: FSIN.0000016641
Visit Date: 25.03.2023
Sample collected on: 25.03.2023
Ref Doctor: SELF

Age/Gender: 30 Years/ Male
OP Visit No.: FSINOPV19767
Reported on: 25.03.2023
Specimen: BLOOD

DEPARTMENT OF LABORATORY MEDICINE

<u>TEST NAME</u>	<u>RESULT</u>	<u>BIOLOGICAL REFERENCE INTERVALS</u>	<u>UNITS</u>
GLUCOSE- (FASTING) Method: (GOD-POD)	86.0	70.0- 110.0	mg/dl
GLUCOSE- (POST PRANDIAL) Method: (GOD-POD)	127.0	80.0- 140.0	mg/dl

End of the report
Results are to be correlate clinically

Lab Technician / Technologist
Ranit Bhattacharjee

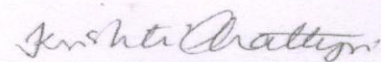

DR. KRISTI CHATTERJEE
MBBS, MD (PATHOLOGY)
CONSULTANT PATHOLOGIST



Patient Name: MR. GOURAV SAHA
UHID/MR No.: FSIN.0000016641
Visit Date: 25.03.2023
Sample collected on: 25.03.2023
Ref Doctor: SELF

Age/Gender: 30 Years/ Male
OP Visit No.: FSINOPV19767
Reported on: 25.03.2023
Specimen: BLOOD

DEPARTMENT OF LABORATORY MEDICINE

<u>TEST NAME</u>	<u>RESULT</u>	<u>BIOLOGICAL REFERENCE INTERVALS</u>	<u>UNITS</u>
<u>LIPID PROFILE</u>			
Triglyceride Method: GPO-POD	248.0	<200	mg/dl
Cholesterol Method: CHO - POD	215.0	Desirable blood cholesterol :< 220 Borderline High: 170.0-199.0 High: > 199.0 mg/dl	mg/dl mg/dl
HDL CHOLESTEROL [DIRECT] Method: PVS and PEGME Coupled	47.0	30-80mg/dl	mg/dl
LDL CHOLESTEROL [DIRECT] Method: PVS and PEGME Coupled	118.4	<130.0 mg/dl	mg/dl
VLDL CHOLESTEROL	49.6	20-35 mg/dl	mg/dl
CHOLESTEROL: HDL RATIO	4.5		
LDL: HDL RATIO	2.5		

End of the report

Results are to be correlate clinically

Lab Technician / Technologist
Ranit Bhattacharjee

Kristi Chatterjee
DR. KRISTI CHATTERJEE
MBBS, MD (PATHOLOGY)
CONSULTANT PATHOLOGIST



Patient Name: MR. GOURAV SAHA
UHID/MR No.: FSIN.0000016641
Visit Date: 25.03.2023
Sample collected on: 25.03.2023
Ref Doctor: SELF

Age/Gender: 30 Years/ Male
OP Visit No.: FSINOPV19767
Reported on: 25.03.2023
Specimen: BLOOD

DEPARTMENT OF LABORATORY MEDICINE

TEST NAME	RESULT	BIOLOGICAL REFERENCE INTERVALS	UNITS
LIVER FUNCTION TEST (PACKAGE)			
BILIRUBIN- TOTAL Method: Daizo	0.85	1.1 Adult	mg/dl
BILIRUBIN- DIRECT Method: Daizo with DPD	0.21	Adult & Children: <0.25	mg/dl
BILIRUBIN- INDIRECT Method: calculated	0.64	0.1-1.0	mg/dl
TOTAL- PROTIEN Method: Photometric UV test	6.70	Adult: 6.6-8.8	gms/dl
ALBUMIN Method: BCG	3.98	3.5-5.2	gms/dl
GLOBULIN Method: calculated	2.72	1.8-3.0	gms/dl
A:G Ratio	1.46:1		
SGOT/AST Method: IFCC WITHOUT P5P	48.7	up to 45	U/L
SGPT/ALT Method: IFCC WITHOUT P5P	56.2	up to 40	U/L
ALKA-PHOS Method: PNPP- AMP BUFFER	124.3	Adult: 20-220 Child: 104-380	U/L
GGT [Gamma Glutamyl Transferase]	31.4	7-32	U/L

*Please correlate with clinical conditions.

End of the report

Lab Technician / Technologist
Ranit Bhattacharjee

Kristi Chatterjee

DR. KRISTI CHATTERJEE
MBBS, MD (PATHOLOGY)
CONSULTANT PATHOLOGIST



Patient Name: MR. GOURAV SAHA
UHID/MR No.: FSIN.0000016641
Visit Date: 25.03.2023
Sample collected on: 25.03.2023
Ref Doctor: SELF

Age/Gender: 30 Years/ Male
OP Visit No.: FSINOPV19767
Reported on: 25.03.2023
Specimen: BLOOD

DEPARTMENT OF LABORATORY MEDICINE

<u>TEST NAME</u>	<u>RESULT</u>	<u>BIOLOGICAL REFERENCE INTERVALS</u>	<u>UNITS</u>
BLOOD UREA NITROGEN (BUN) Method: Calculated	13.78	8 - 20	mg/ dl
CREATININE Methodology: Jaffe Reaction Instrument Used: FULLY AUTOMATED ANALYZER EM-200	1.02	Male: 0.7-1.4 Female: 0.6-1.2 Newborn: 0.3-1.0 Infant: 0.2-0.4 Child: 0.3-0.7 Adolescent: 0.5-1.0	mg/dl
BUN: CREATININE RATIO Method: Calculated	13.50		
URIC ACID Method: Uricase	6.78	Female: 2.6 - 6.0 Male: 3.4 - 7.0	mg/dl

End of the report

Results are to be correlate clinically

Lab Technician / Technologist
Ranit Bhattacharjee

DR. KRISTI CHATTERJEE
MBBS, MD (PATHOLOGY)
CONSULTANT PATHOLOGIST



Patient Name: MR. GOURAV SAHA
UHID/MR No.: FSIN.0000016641
Visit Date: 25.03.2023
Sample collected on: 25.03.2023
Ref Doctor: SELF

Age/Gender: 30 Years/ Male
OP Visit No.: FSINOPV19767
Reported on: 25.03.2023
Specimen: BLOOD

DEPARTMENT OF LABORATORY MEDICINE

<u>TEST NAME</u>	<u>RESULT</u>	<u>BIOLOGICAL REFERENCE INTERVALS</u>	<u>UNIT</u>
TSH: THYROID STIMULATING HORMONE-SERUM Method: CLIA	4.72	0.35-5.50	μIU/ml
TOTAL T3: TRI IODOTHYRONINE – SERUM Method: CLIA	1.38	0.87 – 1.78	ng/dl
TOTAL T4: THYROXINE – SERUM Method: CLIA	8.56	8.09 – 14.03	μg/Dl

Comment: Note :>1. TSH levels are subject to circadian variation, reaching peak levels between 2 - 4.a.m. and at a minimum between 6-10 pm . The variation is of the order of 50% . hence time of the day has influence on the measured serum TSH concentrations
> 2. Values <0.03 μIU/mL need to be clinically correlated due to presence of a rare TSH variant in some individuals.
Clinical Use:> Primary Hypothyroidism > Hyperthyroidism > Hypothalamic – Pituitary hypothyroidism
> Inappropriate TSH secretion > Nonthyroidal illness > Autoimmune thyroid disease
>Pregnancy associated thyroid disorders > Thyroid dysfunction in infancy and early childhood.

Results are to be correlate clinically .

End of the report

Lab Technician / Technologist
Ranit Bhattacharjee

DR. KRISTI CHATTERJEE
MBBS, MD (PATHOLOGY)
CONSULTANT PATHOLOGIST



Patient Name: MR. GOURAV SAHA
UHID/MR No.: FSIN.0000016641
Visit Date: 25.03.2023
Sample collected on: 25.03.2023
Ref Doctor: SELF

Age/Gender: 30 Years/ Male
OP Visit No.: FSINOPV19767
Reported on: 25.03.2023
Specimen: URINE

CLINICAL PATHOLOGY

URINE FOR ROUTINE EXAMINATION

Test Name	Result	Unit	Method
PHYSICAL EXAMINATION			
QUANTITY	30	ml	Container Measurement
COLOUR	Pale yellow		Naked Eye Observation
APPEARANCE	Slightly hazy		Naked Eye Observation
REACTION	Acidic		Multiple Reagent Strip
SPECIFIC GRAVITY	1.010		Multiple Reagent Strip
CHEMICAL EXAMINATION			
BLOOD	Nil		Multiple Reagent Strip
ALBUMIN	Nil		Multiple Reagent Strip / Heat & Acetic Acid
BILE PIGMENT	Nil		Fuchet's Test
BILE SALT	Nil		Hey's Sulphur Test
KETONE BODIES	Nil		Multiple Reagent Strip / Rothera Test
SUGAR	Nil		Multiple Reagent Strip / Benedict
MICROSCOPIC EXAMINATION			
PUS CELL	3-4	/HPF	Light Microscopy
RBC	1-2	/HPF	Light Microscopy
EPITHELIAL CELL	1-2	/HPF	Light Microscopy
MICRO ORGANISM	Present (+)		
Others	Not found		

Note : Any Abnormal Chemical Analysis Rechecked By Respective Manual Method
*** End of Report***

Lab Technician / Technologist
Madhumita Biswas

Kristi Chatterjee

DR. KRISTI CHATTERJEE
MBBS, MD (PATHOLOGY)
CONSULTANT PATHOLOGIST



NAME: MR. GOURAV SAHA	MR NO: FSIN-0000	DATE : 25.03.2023
AGE: 30 YRS	SEX: MALE	REF BY: SELF

ECG REPORT

HR : 107 b/min
AXIS : NORMAL
RHYTHM : TACHYCARDIA
PR INTERVAL : 0.14 sec
QT INTERVAL : 0.252 sec
QRS DURATION : 0.104 sec
T-WAVE : NORMAL

IMPRESSION:

- SINUS TACHYCARDIA.

Shri Ha Prasad Upadhyay

DR.S.P.UPADHYAY
MBBS,DTDC,MD
Physician & Chest specialist



Patient Name: Mr. GOURAV SAHA 30/M

Resting ECG Report

March 25, 2023

QT / QTc : 0.252 / 0.337 Sec

PR Interval: 0.14 sec

RR Interval: 0.56 sec

Time: 15:09:40

P-QRS-T Axis (45)-(22)-(-3) deg

QRS Duration : 0.104 Sec

HR : 107 bpm

BP : 120 / 70 mmHg

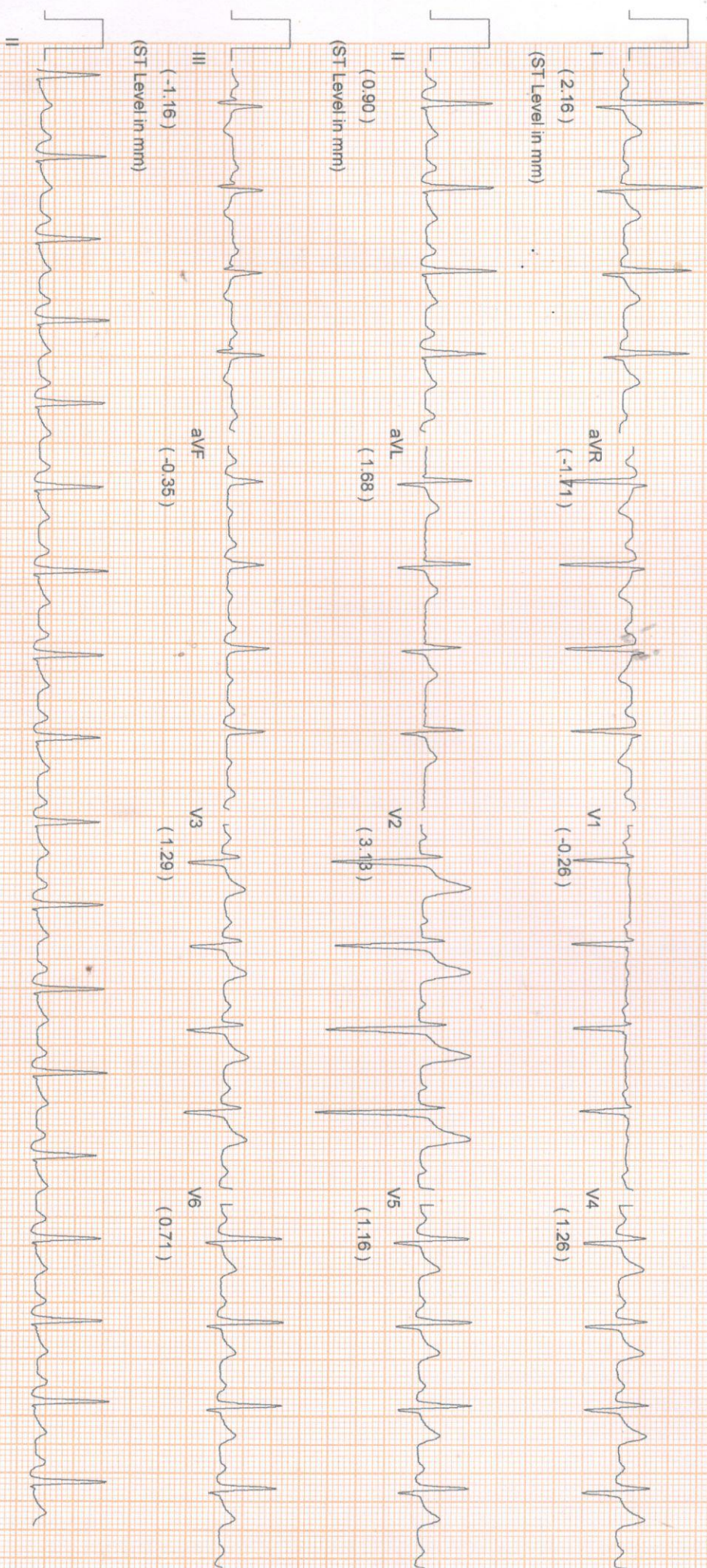

Comments :-

Dr. Anuraj Saha

DEPARTMENT OF RADIOLOGY X-RAY OF CHEST (PA) VIEW

MR. NO- FSIN.0000000

SEX-MALE

NAME: - GOURAV SAHA

EXAMINATION DATE-25/03/2023

AGE-30YRS

REPORT DATE-25/03/2023

REF DR. SELF

FINDINGS:

- Bilateral lung fields are clear.
- Tracheal shadow is in the midline.
- Bilateral CP angle are clear
- Both hila appear normal .
- CTR appears normal .
- No definite bone fracture is noted.

DR.ARNAB MANDAL

MD, Physician, PGDUS(Delhi) CEPT-USG (WBUHS KOLKATA)
Fellow of Jefferson Ultrasound Radiology and Education Institute
Philadelphia Ex-Radiology Resident (S.E.Railway)
Regd.No:72022(WBMC)



PATIENT ID : HEIGHT : 0 Cm WEIGHT : 0.00 Kg

PATIENT NAME : GOURAV SAHA 30M

PROTOCOL : BRUCE

STAGE : Pre-Test

ST Levels (mm) / ST Slope (mV/s) measured at 80 ms Post J

Linked Median Report

March 25, 2023

02:52 pm

Report time

02:52 pm

PHASE TIME

: 00:14

SPEED: 0.0 kmph

STAGE DURATION : 00:00

GRADE: 0.0

HR : 108 bpm

BP : 120 / 70 mm

QRS Lead

: V5

METS : 1.00

I 1.97 / 1.45

aVR -1.84 / -2.34

V1 -0.06 / -0.64

V4 0.87 / 0.81

II 1.71 / 0.40

aVL 1.10 / 1.29

V2 3.06 / 2.10

V5 1.52 / 0.89

III -0.23 / -1.21

aVF 0.74 / -0.48

V3 1.35 / 0.97

V6 0.93 / 0.40

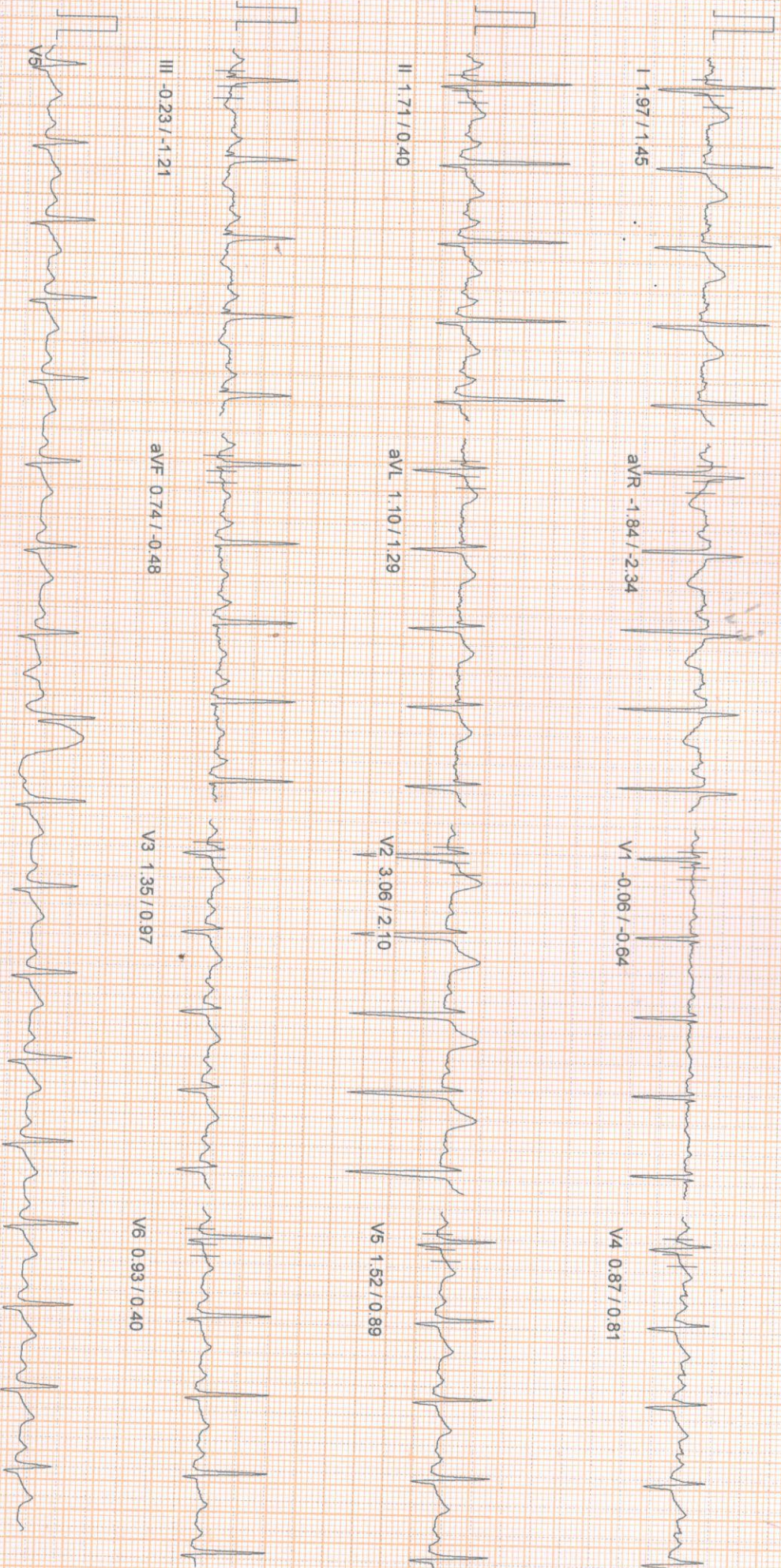

100 Hz

10mm/mV 25mm/sec

Signature

PATIENT NAME : GOURAV SAHA 30M

PROTOCOL : BRUCE

STAGE : Supine

ST Levels (mm) / ST Slope (mV/s) measured at 80 ms Post J

PHASE TIME : 00:45
STAGE DURATION : 00:00
HR : 114 bpm
QRS Lead : V5

Report time : 02:52 pm

SPEED: 0.0 kmph
GRADE: 0.0
BP : 120 / 70 mm
METS : 1.00

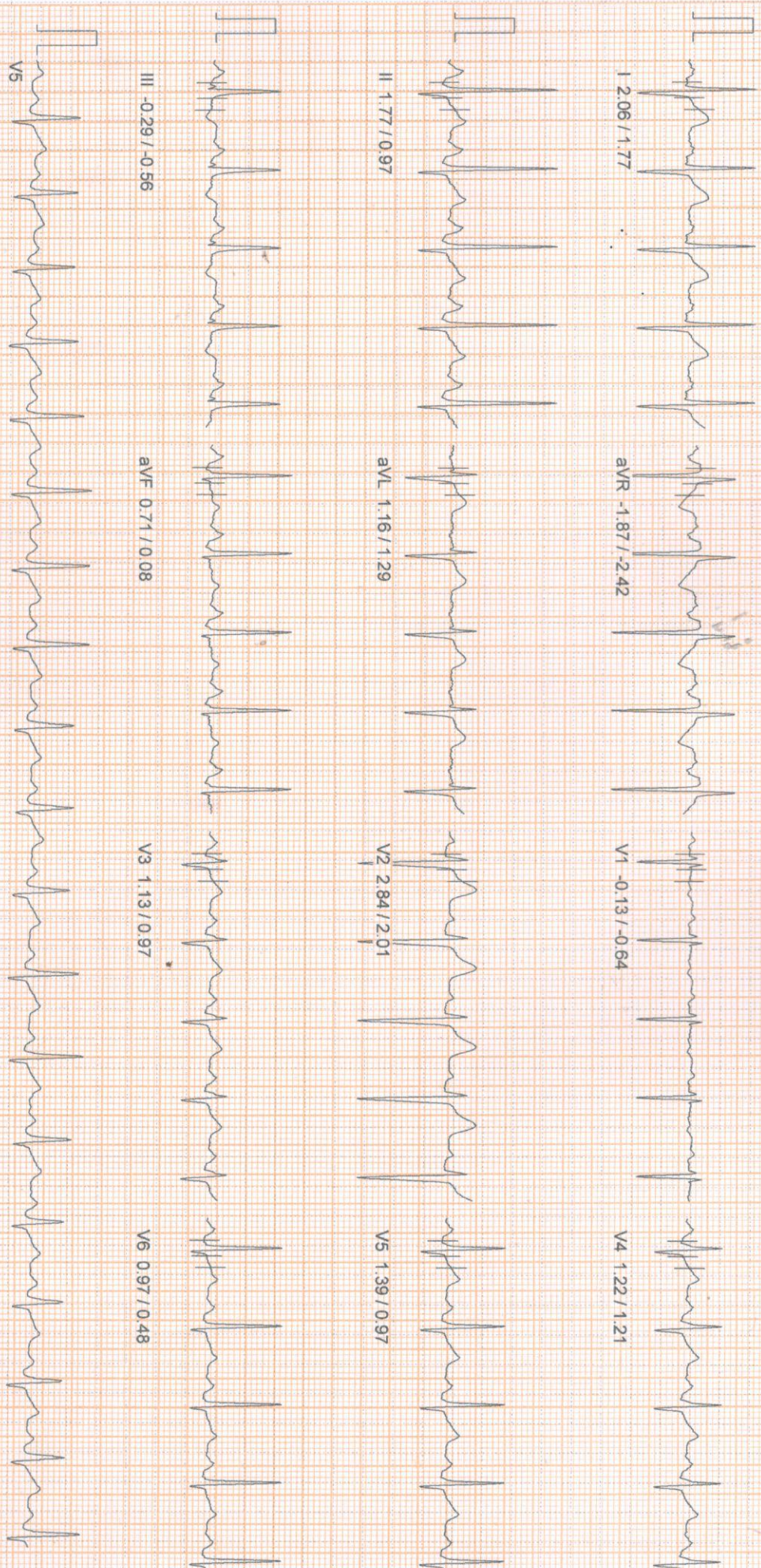

10mm/mV, 25mm/sec
100 Hz
NASAN (C) ST-Win Standard BL 6:94, Unit Ver 4.20

Linked Median Report

PATIENT NAME : GOURAV SAHA 30M
PROTOCOL : BRUCE
STAGE : Standing
ST Levels (mm) / ST Slope (mV/s) measured at 80 ms Post J

PHASE TIME : 00:59
STAGE DURATION : 00:00
HR : 117 bpm
QRS Lead : V5
Report time : 02:53 pm
SPEED: 0.0 kmph
GRADE: 0.0
BP : 120 / 70 mm
METS : 1.00

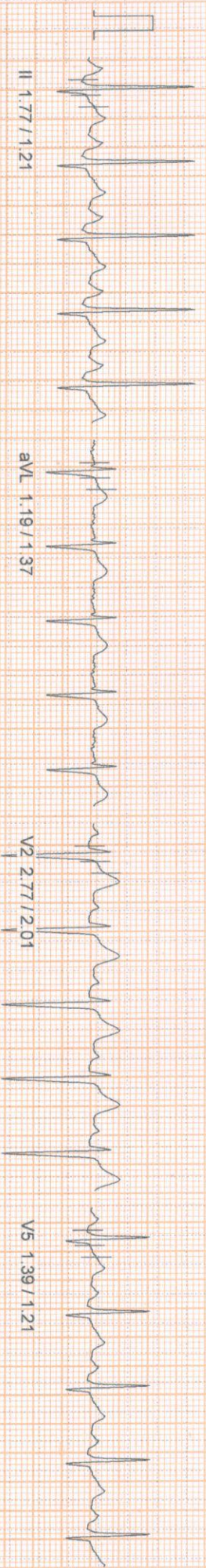
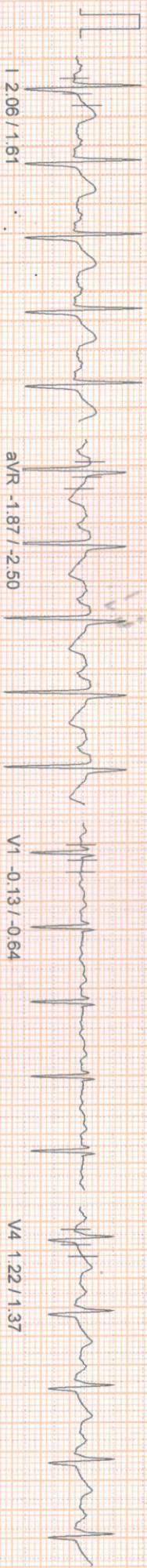

10mm/mv, 25mm/sec
100 HZ
NASAN (C) ST-Win Standard BL 6.91, Unit Ver 4.20

March 25, 2023

02:52 pm

PATIENT NAME : GOURAV SAHA 30M
PROTOCOL : BRUCE
STAGE : HyperVentilation
ST Levels (mm) / ST Slope (mV/s) measured at 80 ms Post J

PHASE TIME : 01:10
STAGE DURATION : 00:00
HR : 118 bpm
QRS Lead : V5
Report time : 02:53 pm
SPEED: 0.0 kmph
GRADE: 0.0
BP : 120 / 70 mm
METS : 1.00

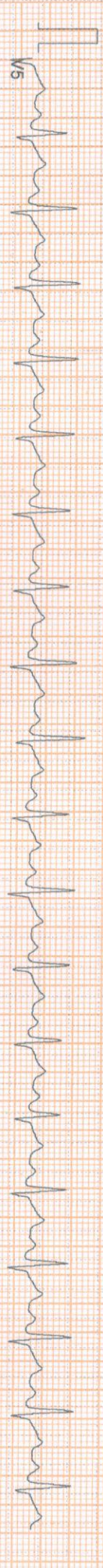
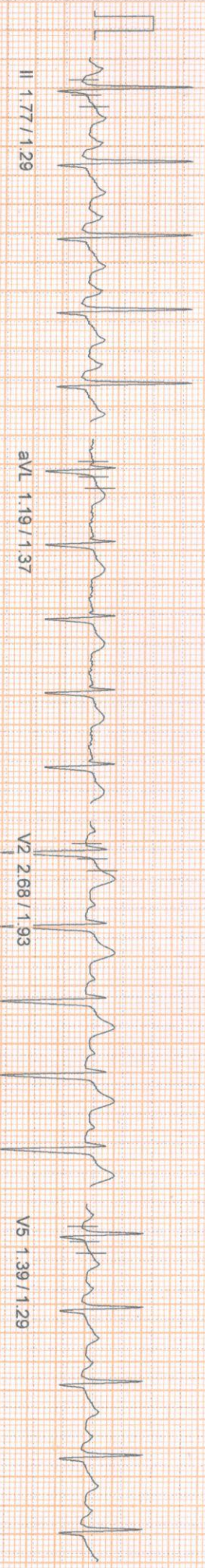
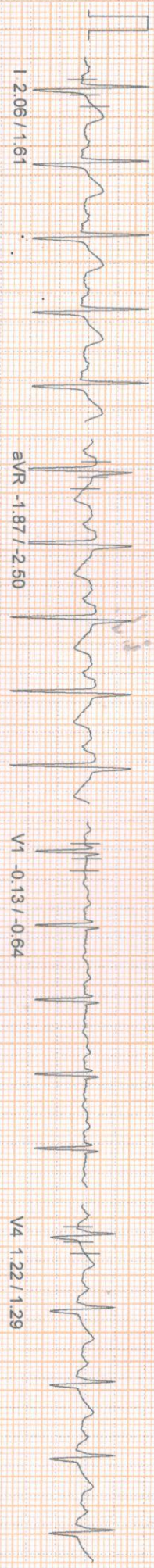

PATIENT NAME : GOURAV SAHA 30M
 HEIGHT : 0 Cm WEIGHT : 0.00 Kg
 PHOTO COL : BRUCE
 STAGE : Wait For Exercise
 ST Levels (mm) / ST Slope (mv/s) measured at 80 ms Post J

March 25, 2023 02:52 pm
 Report time 02:53 pm
 PHASE TIME : 01:25
 STAGE DURATION : 00:00
 HR : 114 bpm
 QRS Lead : V5
 SPEED: 0.0 kmph
 GRADE: 0.0
 BP : 120 / 70 mm
 METs : 3.40

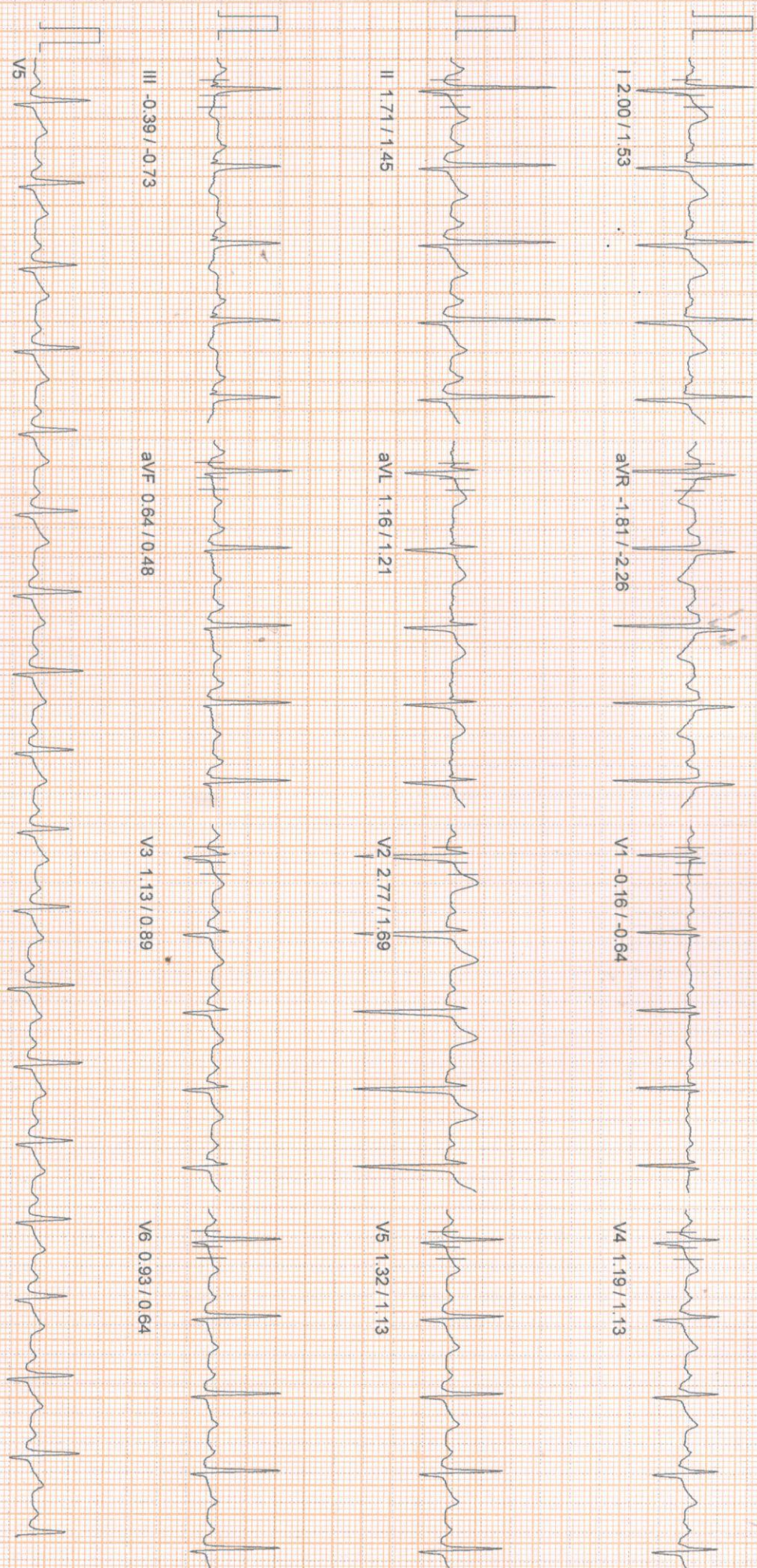

March 25, 2023 02:52 pm

Linked Median Report

PATIENT NAME : GOURAV SAHA 30/M
PROTOCOL : BRUCE
STAGE : Exercise Stage 1
ST Levels (mm) / ST Slope (mV/s) measured at 80 ms Post J

Report time : 02:56 pm
PHASE TIME : 03:00
STAGE DURATION : 03:00
HR : 154 bpm
GRS Lead : V5
SPEED : 2.7 kmph
GRADE : 10.0
BP : 130 / 80 mm
METS : 5.70

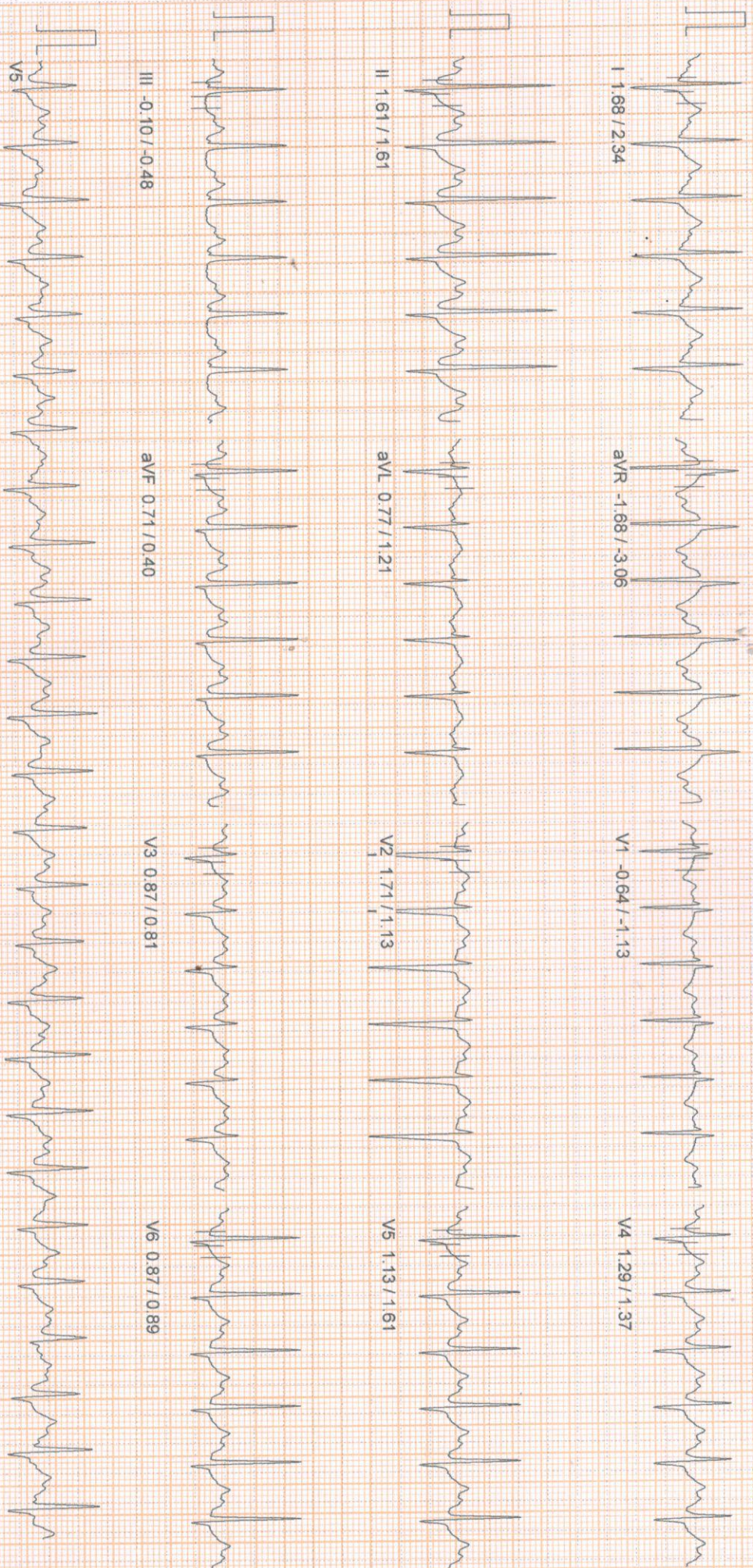

100 HZ

10mm/mV, 25mm/sec

March 25, 2023

02:52 pm

Linked Median Report

Report time

02:59 pm

PATIENT NAME : GOURAV SAHA 30M
 HEIGHT : 0 Cm WEIGHT : 0.00 Kg
 PROTOCOL : BRUCE
 STAGE : Exercise Stage 2
 ST Levels (mm) / ST Slope (mV/s) measured at 80 ms Post J

PHASE TIME : 06:00
 STAGE DURATION : 03:00
 HR : 163 bpm
 QRS Lead : V5
 SPEED: 4.0 kmph
 GRADE: 12.0
 BP : 140 / 90 mm
 METs : 8.00

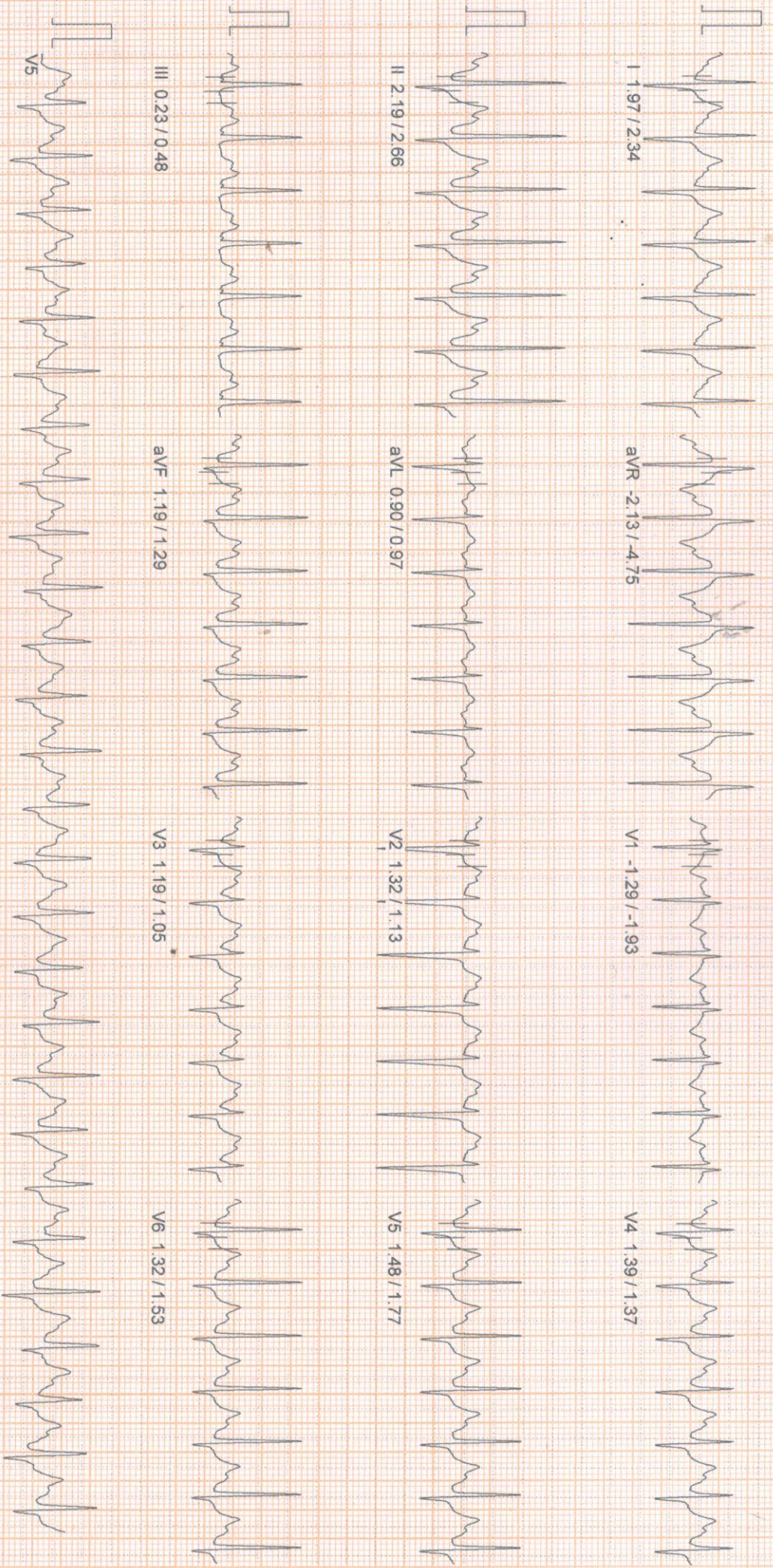

100 HZ
 10mm/mv, 25mm/sec
 NASAN (C) ST-Win Standard Bl. 6.9f, Unit Ver. 4.20

HEIGHT : 0 Cm WEIGHT : 0.00 Kg

PATIENT NAME : GOURAV SAHA 30M

PROTOCOL : BRUCE

STAGE : Peak Exercise

ST Levels (mm) / ST Slope (mV/s) measured at 80 ms Post J

Linked Median Report

March 25, 2023

02:52 pm

Report time

02:59 pm

PHASE TIME

: 06:12

SPEED: 5.5 kmph

STAGE DURATION : 00:12

GRADE: 14.0

HR : 164 bpm

BP : 140 / 90 mm

GRS Lead

: V5

METS : 8.00

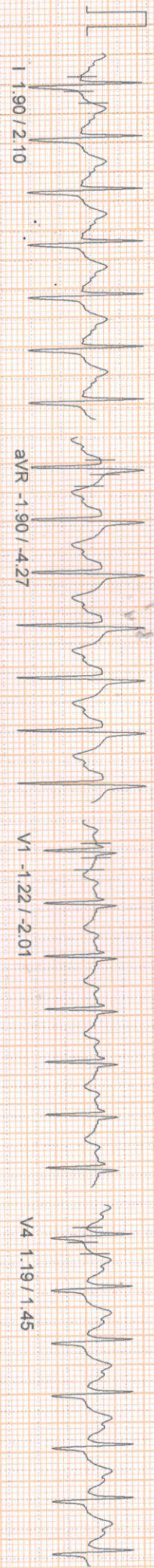

aVR -1.90 / -4.27

V1 -1.22 / -2.01

V4 1.19 / 1.45

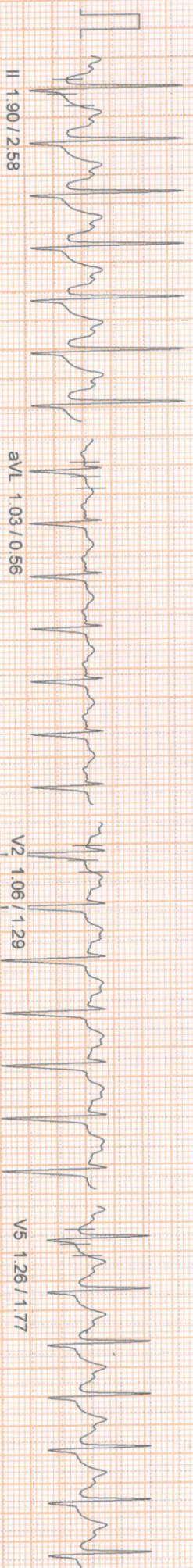

aVL 1.03 / 0.56

V2 1.06 / 1.29

V5 1.26 / 1.77

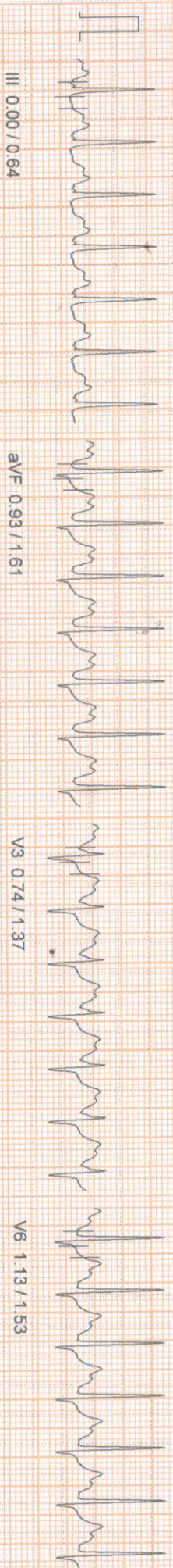

aVF 0.93 / 1.61

V3 0.74 / 1.37

V6 1.13 / 1.53

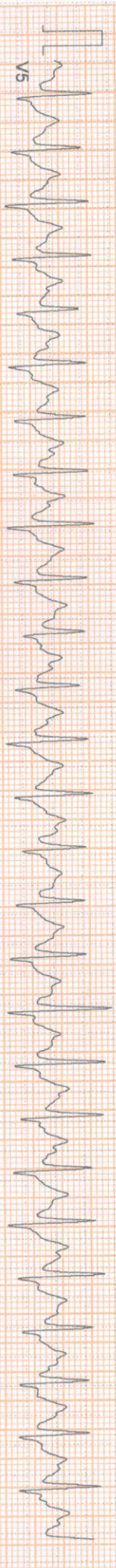

HEIGHT : 0 Cm WEIGHT : 0.00 Kg

PATIENT NAME : GOURAV SAHA 30M

PROTOCOL : BRUCE

STAGE : Peak Exercise

ST Levels (mm) / ST Slope (mV/s) measured at 80 ms Post J

Linked Median Report

March 25, 2023

02:52 pm

Report time

02:59 pm

PHASE TIME

: 06:12

SPEED: 5.5 kmph

STAGE DURATION

: 00:12

GRADE: 14.0

HR

: 164 bpm

BP : 140 / 90 mm

QRS Lead

: V5

METS : 8.00

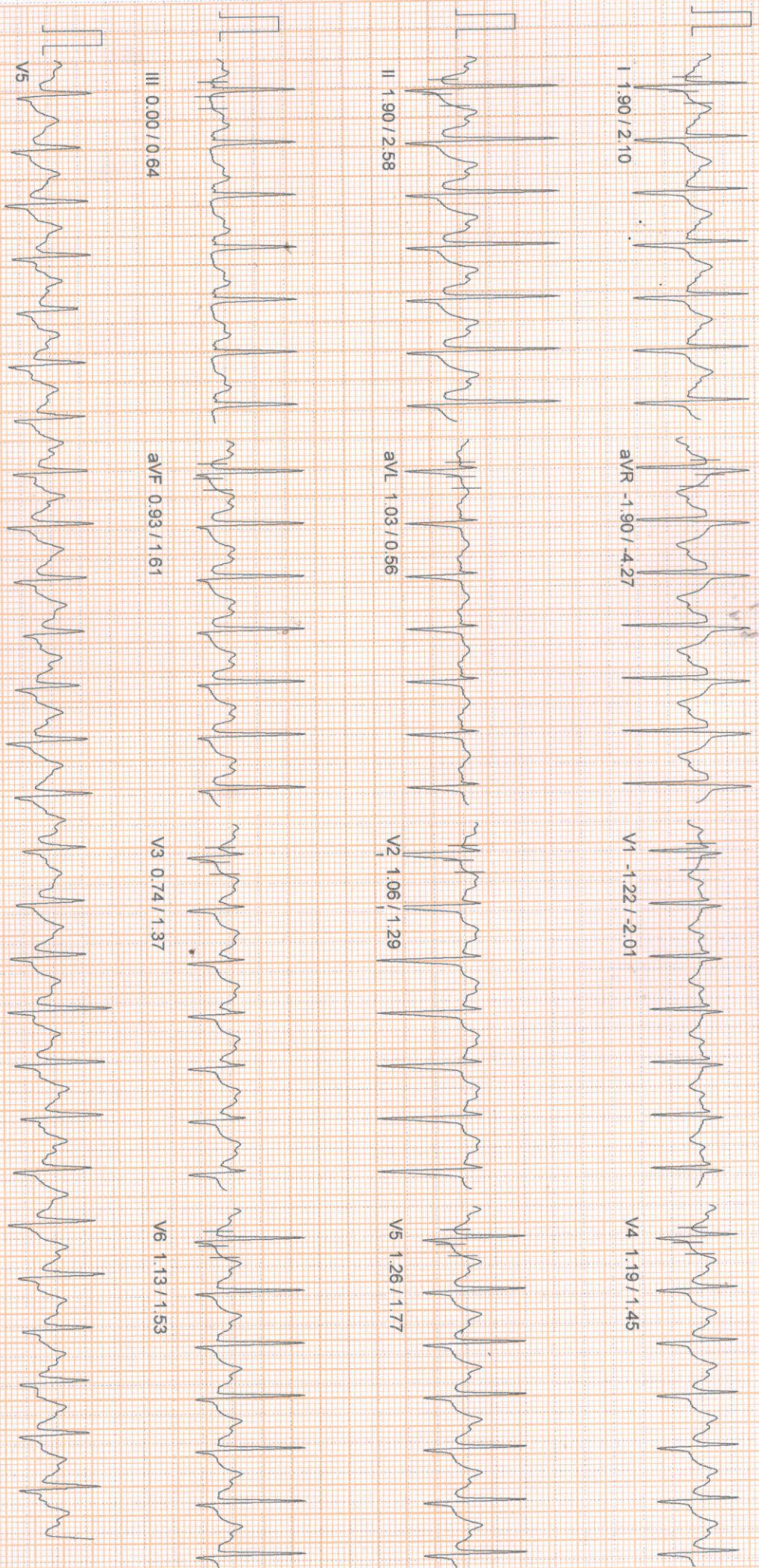

Linked Median Report

HEIGHT : 0 Cm WEIGHT : 0.00 Kg

PATIENT NAME : GOURAV SAHA 30/M

PROTOCOL : BRUCE

STAGE : Recovery

ST Levels (mm) / ST Slope (mV/s) measured at 80 ms Post J

Report time : 03:00 pm

PHASE TIME : 06:12 SPEED: 0.0 kmph

STAGE DURATION : 01:00 GRADE: 0.0

HR : 146 bpm BP : 140 / 90 mm

QRS Lead : V5 METS : 1.00

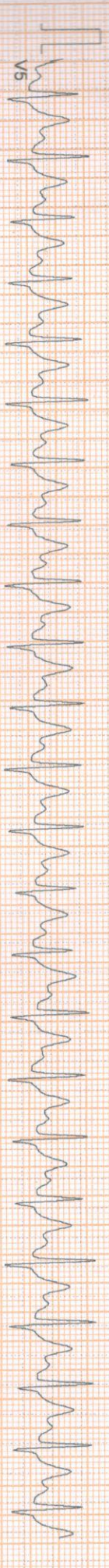
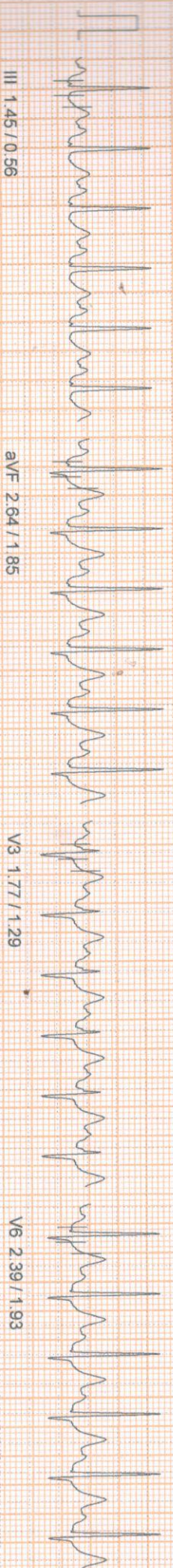
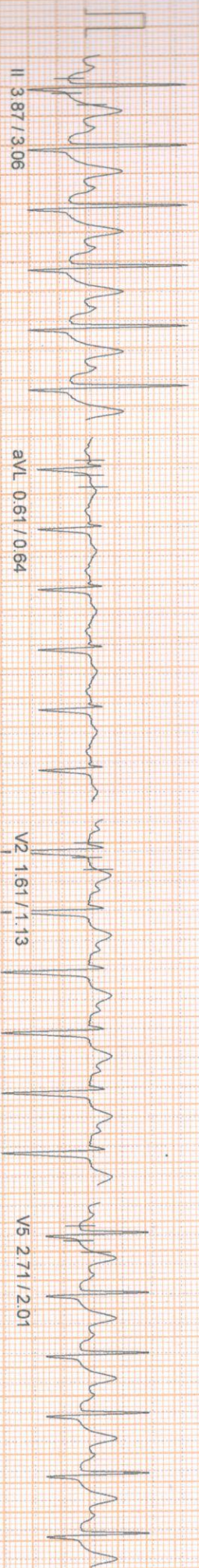
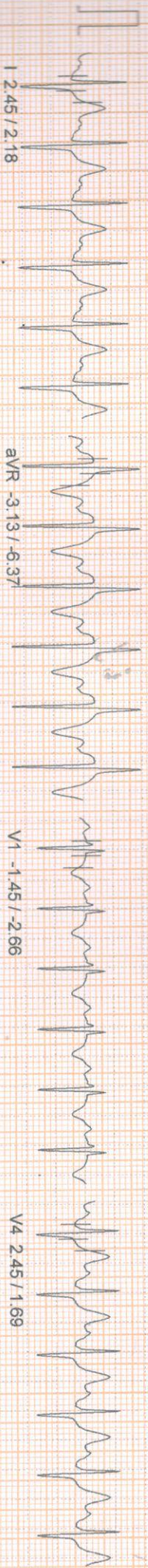

100 HZ

10mm/mv 25mm/sec

PATIENT NAME : GOURAV SAHA 30/M
PROTOCOL : BRUCE
STAGE : Recovery
ST Levels (mm) / ST Slope (mV/s) measured at 80 ms Post J

Linked Median Report

March 25, 2023

02:52 pm

Report time : 03:01 pm
PHASE TIME : 06:12
STAGE DURATION : 02:00
HR : 135 bpm
QRS Lead : V5
SPEED : 0.0 kmph
GRADE : 0.0
BP : 140 / 90 mm
METS : 1.00

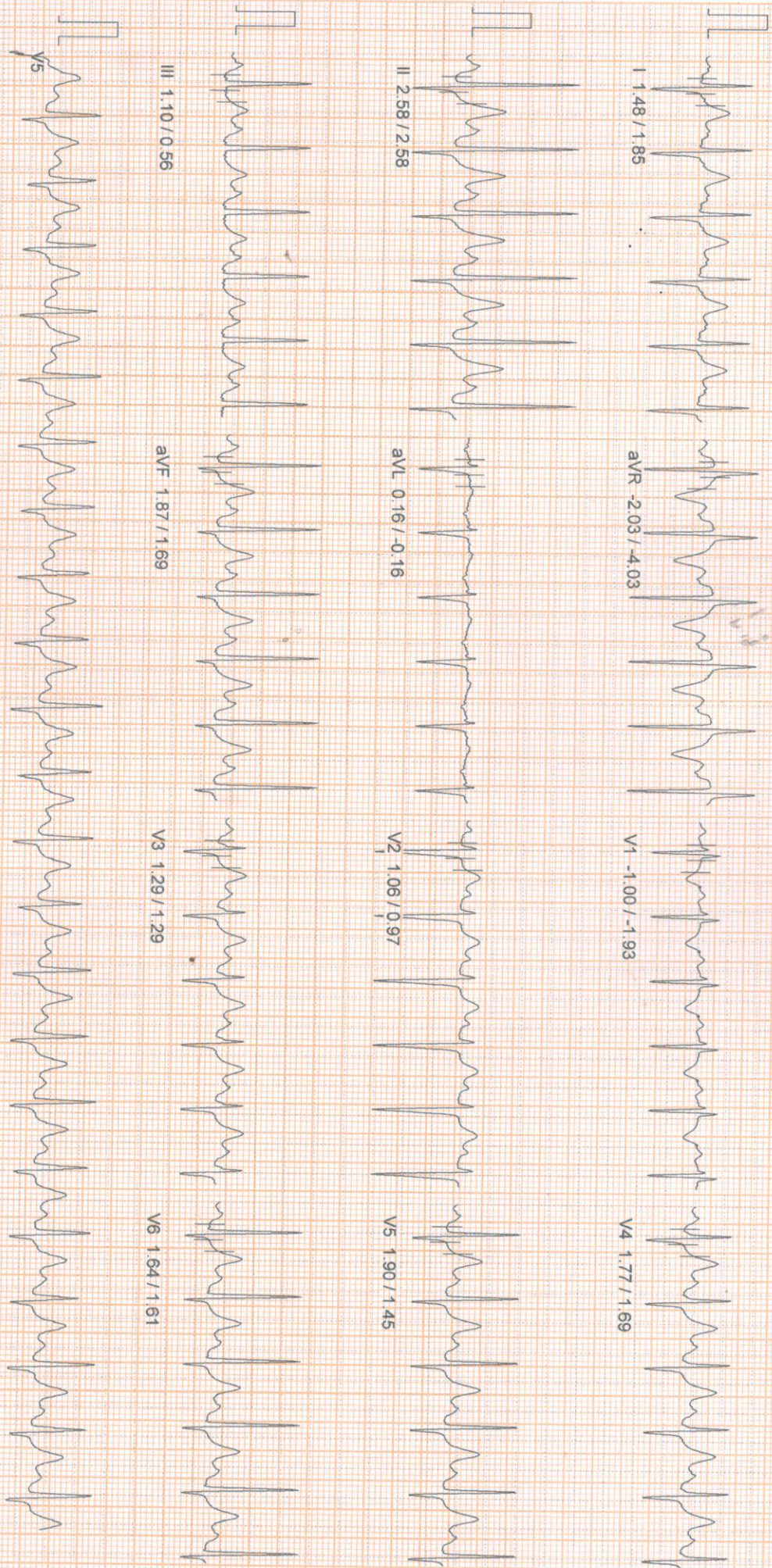

100 HZ
10mm/mv, 25mm/sec
NASAN (C) ST-Win Standard BL 6.91, Unit Ver 4.20

PATIENT ID : HEIGHT : 0 Cm WEIGHT : 0.00 Kg

Linked Median Report

PATIENT NAME : GOURAV SAHA 30/M
PROTOCOL : BRUCE
STAGE : Recovery
ST Levels (mm) / ST Slope (mV/s) measured at 80 ms Post J

March 25, 2023 02:52 pm
Report time 03:02 pm
PHASE TIME : 06:12 SPEED: 0.0 kmph
STAGE DURATION : 03:00 GRADE: 0.0
HR : 131 bpm BP : 130 / 80 mm
QRS Lead : V5 METs : 1.00

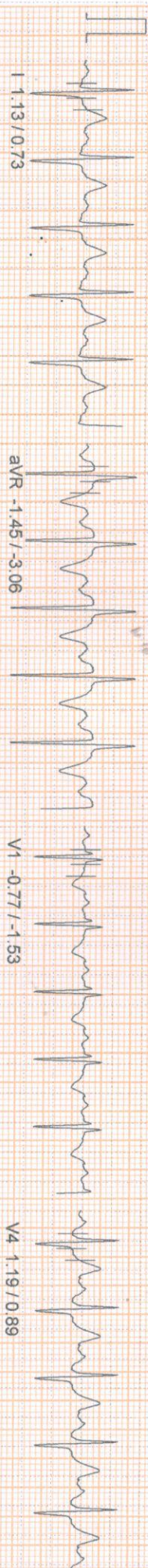

aVR -1.45 / -3.06

V1 -0.77 / -1.53

V4 1.19 / 0.89

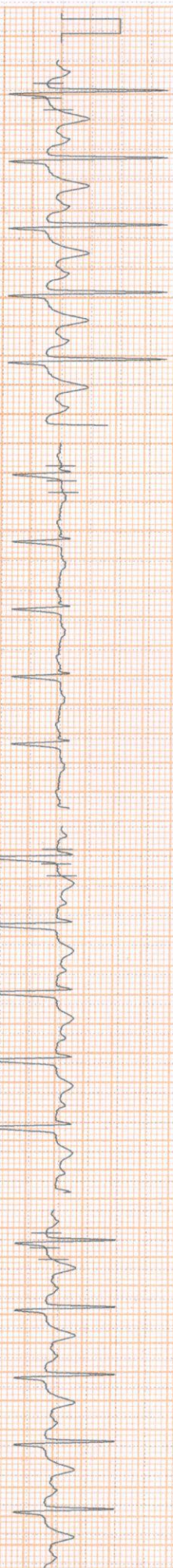

aVL 0.42 / -0.08

V2 0.81 / 0.64

V5 1.22 / 0.89

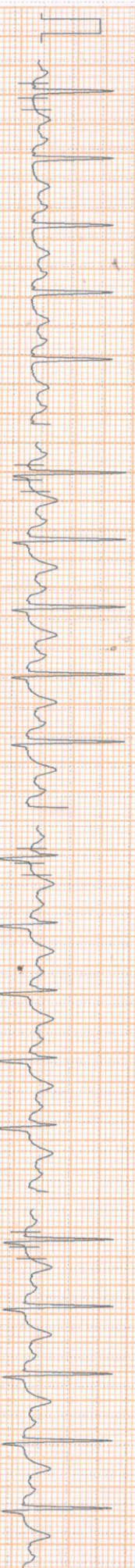

aVF 1.13 / 0.89

V3 0.93 / 0.56

V6 1.03 / 0.81

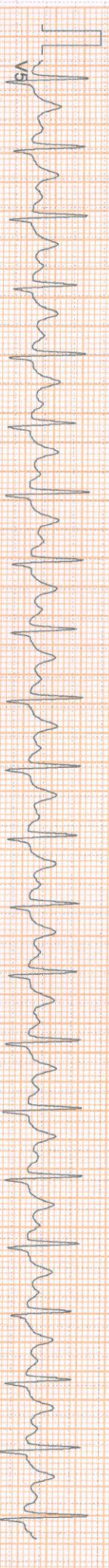

100 HZ

10mm/mv, 25mm/sec

Linked Median Report

PATIENT ID : HEIGHT : 0 Cm WEIGHT : 0.00 Kg
PATIENT NAME : GOURAV SAHA 30M
PHOTO COL : BRUCE
STAGE : Recovery
ST Levels (mm) / ST Slope (mv/s) measured at 80 ms Post J

Report time : 03:03 pm
PHASE TIME : 06:12 SPEED: 0.0 kmph
STAGE DURATION : 04:00 GRADE: 0.0
HR : 123 bpm BP : 130 / 80 mm
QRS Lead : V5 METs : 1.00

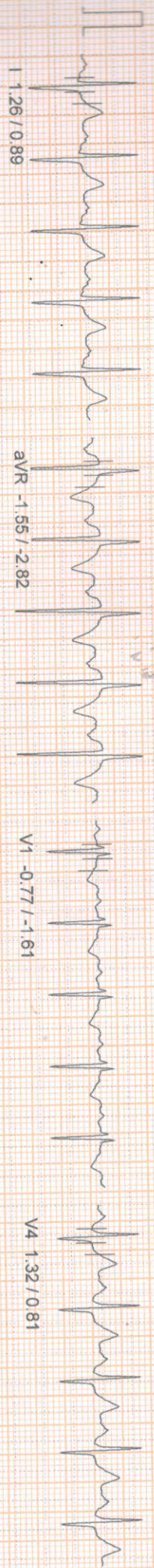

avR -1.55 / -2.82

V1 -0.77 / -1.61

V4 1.32 / 0.81

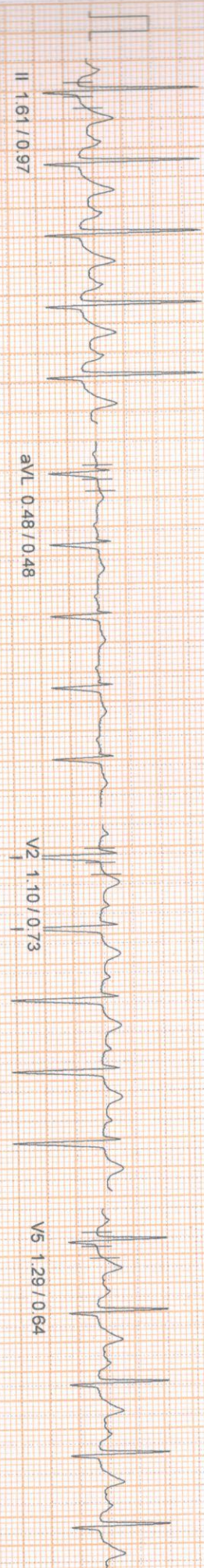

avL 0.48 / 0.48

V2 1.10 / 0.73

V5 1.29 / 0.64

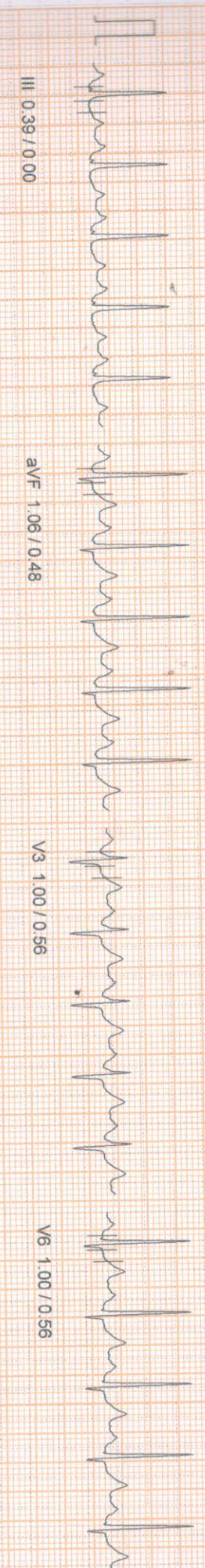

avF 1.06 / 0.48

V3 1.00 / 0.56

V6 1.00 / 0.56

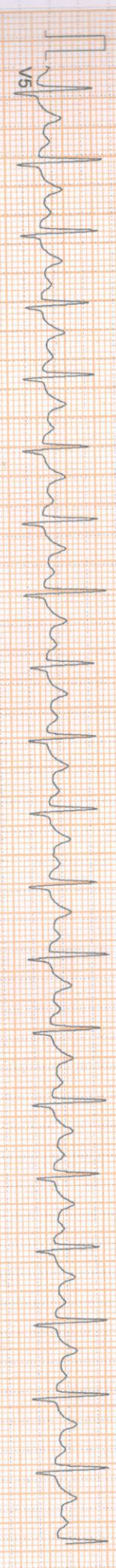

March 25, 2023 02:52 pm

Linked Median Report

PATIENT NAME : GOURAV SAHA 30M
HEIGHT : 0 Cm WEIGHT : 0.00 Kg
PROTOCOL : BRUCE
STAGE : Recovery
ST Levels (mm) / ST Slope (mV/s) measured at 80 ms Post J

Report time : 03:04 pm
PHASE TIME : 06:12
STAGE DURATION : 05:00
HR : 114 bpm
QRS Lead : V5
SPEED : 0.0 kmph
GRADE : 0.0
BP : 120 / 70 mm
METS : 1.00

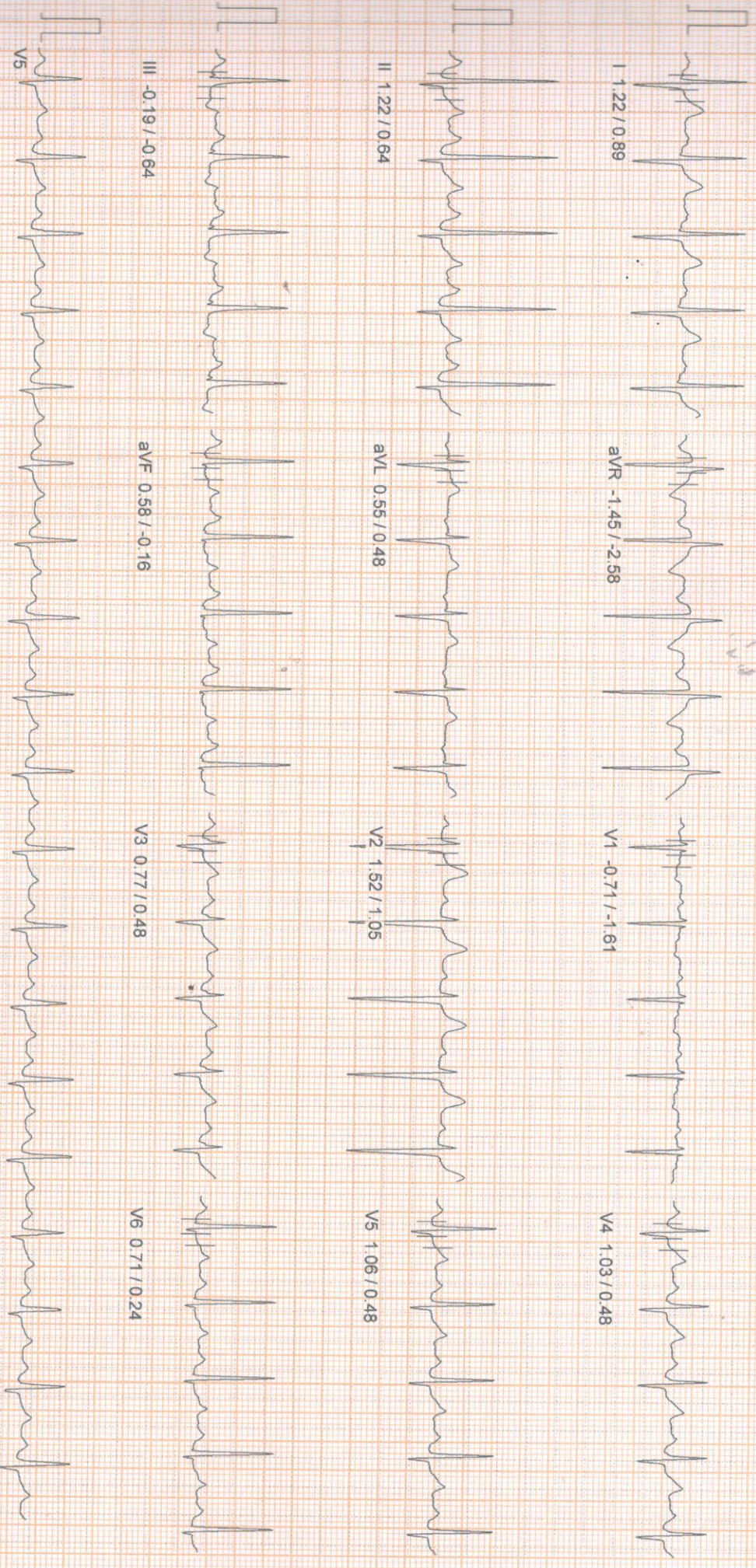

PATIENT NAME: GOURAV SAHA 30/M
HEIGHT: 0 Cm WEIGHT: 0.00 Kg
BRUCE

APOLLO CLINIC OM TOWER

ST Tables

March 25, 2023

Report time

02:52 pm
02:52 pm

Phase	I	II	III	aVR	aVL	aVF	V1	V2	V3	V4	V5	V6
Pre-Test	1.6	1.2	-0.5	-1.4	1.1	0.4	-0.2	3.0	1.2	1.0	1.0	0.8
Supine	2.0	1.8	0.2	-1.9	1.2	0.7	-0.1	2.9	1.2	1.2	1.4	0.9
Standing	2.1	1.8	-0.3	-1.9	1.2	0.7	-0.1	2.8	1.1	1.2	1.4	1.0
HyperVentilation	2.1	1.8	-0.3	-1.9	1.2	0.7	-0.1	2.8	1.1	1.2	1.4	1.0
Wait For Exercise	2.0	1.7	-0.4	-1.8	1.1	0.6	-0.2	2.6	1.1	1.1	1.3	0.9
Exercise Stage 1	1.8	1.7	-0.1	-1.8	0.9	0.8	-0.7	1.8	0.9	1.4	1.2	1.0
Exercise Stage 2	1.9	2.0	0.0	-2.0	1.0	1.1	-1.3	1.3	0.9	1.3	1.5	1.2
Peak Exercise	2.0	2.0	0.0	-1.9	1.1	1.0	-1.3	1.0	0.6	1.2	1.3	1.1
Recovery 1	2.4	3.8	1.4	-3.1	0.6	2.6	-1.5	1.5	1.8	2.4	2.6	2.4
Recovery 3	1.3	1.8	0.5	-1.5	0.5	1.2	-0.8	0.8	0.9	1.2	1.3	1.1

Phase	I	II	III	aVR	aVL	aVF	V1	V2	V3	V4	V5	V6
Pre-Test	1.9	1.3	-1.0	-1.8	1.1	0.2	-0.5	2.2	2.3	0.8	1.0	0.7
Supine	1.8	1.0	-0.7	-2.4	1.3	0.1	-0.6	2.0	1.0	1.1	1.0	0.5
Standing	1.6	1.2	-0.4	-2.4	1.3	0.2	-0.6	2.1	1.1	1.4	1.1	0.5
HyperVentilation	1.6	1.2	-0.5	-2.5	1.4	0.3	-0.6	2.0	1.0	1.3	1.2	0.5
Wait For Exercise	1.5	1.3	-0.6	-2.3	1.3	0.4	-0.6	1.8	1.0	1.2	1.1	0.7
Exercise Stage 1	2.5	1.8	-0.6	-3.0	1.1	0.5	-1.1	1.2	0.9	1.3	1.6	0.7
Exercise Stage 2	2.3	2.1	0.3	-4.8	0.9	1.0	-1.9	1.1	1.2	1.4	1.5	1.3
Peak Exercise	2.4	2.7	0.4	-4.4	0.9	1.5	-2.0	1.3	1.2	1.5	1.8	1.5
Recovery 1	2.2	3.1	0.6	-6.4	0.6	1.8	-2.7	1.2	1.3	1.7	2.0	1.8
Recovery 3	1.1	1.7	0.4	-3.2	0.0	1.1	-1.8	0.6	0.7	1.0	1.0	1.0

ST SLOPES



+91 98521 66666



+91 98521 66666

PATIENT NAME : GOURAV SAHA 30/M

PHOTO : 09L
PATIENT HEIGHT : 0 Cm

PATIENT WEIGHT : 0.00 Kg

SCREENING FOR CAD

: NIL
: ACTIVE

OTHER INVESTIGATION

: NIL

REASON FOR TERMINATION

: TARGET HEART RATE ACHIVED

EXERCISE TOLERANCE

: GOOD

EXERCISE INDUCED ARRHYTHMIA

: NIL

HAEMO RESPONSE

: NORMAL

CHRONO RESPONSE

: NORMAL

FINAL IMPRESSION

: NEGATIVE STREES TEST FOR PROVOCABLE MYOCARDIAL ISCHEMIA.

APOLLO CLINIC OM TOWER
36C, BT ROAD, KOLKATA - 700 002

Summary Report

Ref. By : Not Applicable
(Not Applicable)

Report time :
March 25, 2023

DR. SIDDHARTHA KUNDU
MBBS (CAL), PGDCC, CCEBDM

NASAN (C) ST-Win Standard BL 6.91, Unit Ver 2.0

APOLLO CLINIC @ OM TOWER
Opp. of Rabindra Bharati University

Licensee : Satyam Credit Pvt. Ltd.

36C, B. T. Road, Kolkata - 700 002
E-mail : sinthimor@theapolloclinic.com

 **+91 98521 66666**

 **+91 98521 66666**

 **033 2556 5555**

 **033 2556 3333**

 **+91 74392 83407**

02:52pm
02:52pm

Summary Report

Report time :
 March 25, 2023

Ref. By : Not Applicable
 (Not Applicable)

Stage	Time	Speed (Kmph) / Grade (%)	HR bpm	BP mmHg	R.P.P. X 1000	METS	ST Level I	Stage Comments
Pre-Test	00:14	0.00 / 0.00	108	0 / 0	0	1.00	1.64	
Supine	00:31	0.00 / 0.00	114	120 / 70	13	1.00	2.03	
Standing	00:13	0.00 / 0.00	117	120 / 70	14	1.00	2.06	
HyperVentilation	00:10	0.00 / 0.00	118	120 / 70	14	1.00	2.06	
Wait For Exercise	00:14	0.00 / 0.00	114	120 / 70	13	1.00	2.00	
Exercise Stage 1	03:00	2.70 / 10.00	154	130 / 80	20	5.70	1.84	
Exercise Stage 2	03:00	4.00 / 12.00	163	140 / 90	22	8.00	1.90	
Peak Exercise	00:12	5.50 / 14.00	164	140 / 90	22	8.00	1.97	
Recovery 1	01:00	0.00 / 0.00	146	140 / 90	20	1.00	2.45	
Recovery 3	03:00	0.00 / 0.00	131	130 / 80	17	1.00	1.29	

TOTAL EXER TIME : 6 : 12 min
 MAX HR : 167 bpm (87.89 % of 190 bpm)
 MAX WORKLOAD : 8.00
 DISTANCE COVERED : 0.35 Km
 MAX BP : 140 / 90 mmHg
 DOUBLE PRODUCT : 23380.00



DR. SIDDHARTHA KUNDU
 MBBS (CAL), PGDCC, CCEBDN

HEIGHT : 0 Cm WEIGHT : 0.00 Kg
GOURAV SAHA 30M
BRUCE

APOLLO CLINIC OM TOWER

Extra Comments

NEGATIVE STRESSES TEST FOR PROVOCABLE MYOCARDIAL ISCHEMIA.

March 25, 2023
Report time

DR. SIDDHARTHA KUNDU
MBBS (Gen), PGDCC, CCEBDM
Clinical Cardiologist
Ex Sr Resident, Cardiology Dept
B.R Singh Hospital, Eastern Railway

