



भारत सरकार

Government of India



विशाल सिसोदिया

Vishal Sisodia

जन्म तिथि / DOB: 26/01/1984

पुरुष / Male



9130 2947 9213

मेरा आधार, मेरी पहचान

*N. P. Mathur*  
**Dr. N. P. MATHUR**

M. B., B.S., F.I.C.A.

RMC-11238

Lok Sewa Hospita. & M. R.C

JODHPUR-09



Unique Identification Authority of India

पता

S/O: पारस मल सिसोदिया, 33 ए.  
शिव पुरी, मानसागर, महामंदिर,  
जोधपुर, जोधपुर कचेरी, राजस्थान,  
342006

Address:

S/O: Paras Mal Sisodia, 33 A, shiv  
puri, mansagar, Mahamandir,  
Jodhpur, Jodhpur Kachery,  
Rajasthan, 342006

9130 2947 9213



1947



help@uidai.gov.in



www.uidai.gov.in



# LOK SEWA HOSPITAL & MEDICAL RESEARCH CENTRE

Sector-B, Kamla Nehru Nagar-1, Jodhpur-342009  
Tel.: 0291-2752601, Fax : 2752603  
E-mail : hospitalloksewa@gmail.com

Pt Name : Vishal Sisodia  
Ref By. : Dr. N.P.Mathur  
Serial No : 35207

Age : 39 Yrs.  
Sex : Male  
Date : 22/07/2023

## HAEMOGRAM COMPLETE

TEST	RESULT	NORMAL VALUE
W.B.C (WHITE BLOOD CELL COUNT)	11,600	4000 - 11000 /CUMM
<b>DLC (DIFFERENTIAL LEUCOCYTE COUNT)</b>		
NEUTROPHILS	77	40 - 70 %
LYMPHOCYTES	17	20 - 40 %
EOSINOPHILS	03	00 - 06 %
MONOCYTES	03	00 - 10 %
BASOPHILS	00	1 %
HB (HEMOGLOBIN)	10.4	12-18 GM%
PLATELET COUNT	421000	1.5 - 4.5 LACS/CUMM
R.B.C (RED BLOOD CELL COUNT)	4.79	3.5-5.5 MILL./CUMM
H.C.T. (HEMATOCRIT)	35.2	34-48 %
M.C.V (MEAN CORPUSCULAR VOLUME)	73.49	80 - 100fl
MCH (MEAN CORPUSCULAR HEMOGLOBIN)	21.71	27 - 32pg
MCHC (MEAN CORP.Hb CONCENTRATION)	29.55	32-36g/dl
ERYTHROCYTE SEDIMENTATION RATE	28	02-20 MM FALL 1ST HOUR.

THANKS FOR REFERING CASE.

[ TECHNICIAN ]

  
DR. S. K. LODHA MD. [Patho.]  
[ PATHOLOGIST ]





# LOK SEWA HOSPITAL & MEDICAL RESEARCH CENTRE

Sector-B, Kamla Nehru Nagar-1, Jodhpur-342009  
Tel.: 0291-2752601, Fax : 2752603  
E-mail : hospitaloksewa@gmail.com

Pt Name : Vishal Sisodia  
Ref By. : Dr. N.P.Mathur  
Serial No : 35207

Age : 39 Yrs.  
Sex : Male  
Date : 22/07/2023

## BIO - CHEMISTRY EXAMINATION REPORT

Test	Result	Normal Value
BLOOD SUGAR - (F)	: 98.0	70-110 mg/dl
BLOOD UREA (BUN)	: 22.0	6-24 mg/dl
S.CREATININE	: 0.86	0.6-1.60 mg/dl
S.URIC ACID	: 5.8	3.5-7.2 mg/dl
S.CALCIUM	: 7.8	8.7-11 mg/dl
S.CHOLESTEROL	: 186.0	130-250 mg/dl
S.TRIGLYCERIDES.	: 128.0	60-170 mg/dl
S.HDL CHOLESTEROL [ DIRECT ]	: 43.0	35-65 mg/dl
S.LDL CHOLESTEROL [ DIRECT ]	: 118.0	65-160 mg/dl
S.VLDL CHOLESTEROL	: 25.00	up to 35 mg/dl
CHOLESTEROL\HDL RATIO	: 4.33 :1	LESS THEN 4.5
LDL/HDL RATIO	: 2.74 :1	1.5 - 3.5
S.BILIRUBIN TOTAL	: 0.76	0-1.2 mg/dl
S.BILIRUBIN DIRECT	: 0.34	0-0.4 mg/dl
S.BILIRUBIN INDIRECT	: 0.42	0-0.9 mg/dl
S.GOT	: 23.0	0-40 U/L
S.GPT	: 20.0	0-40 U/L
S.ALKALINE PHOSPHATASE	: 108.0	65-306 (adult) 37 c IU/L
S.TOTAL PROTEIN	: 7.2	6-8 gm/dl
S.ALBUMIN	: 4.1	3.7-5.3 gm/dl
S.GLOBULIN	: 3.10	2.5-3.5 gm/dl
S.A/G RATIO	: 1.32 :1	1-2.3

### LIVER FUNCTION TEST

S.G.G.T 34.0 4 - 54 IU/L

THANKS FOR REFERING CASE.

[ TECHNICIAN ]

  
DR. S. K. LODHA MD. [Patho.]  
[ PATHOLOGIST ]





# LOK SEWA HOSPITAL & MEDICAL RESEARCH CENTRE

Sector-B, Kamla Nehru Nagar-1, Jodhpur-342009  
Tel.: 0291-2752601, Fax : 2752603  
E-mail : hospitalloksewa@gmail.com

Pt Name : Vishal Sisodia  
Ref By. : Dr. N.P.Mathur  
Serial No : 35207

Age : 39 Yrs.  
Sex : Male  
Date : 22/07/2023

## BUN / CREATININE RATIO

TEST	RESULT	NORMAL VALUE
Bun / Creatinine Ratio	25.5	12 - 28 mg/dl

THANKS FOR REFERING CASE.

[ TECHNICIAN ]

  
DR. S. K. LODHA MD. [Patho.]  
[ PATHOLOGIST ]





# LOK SEWA HOSPITAL & MEDICAL RESEARCH CENTRE

Sector-B, Kamla Nehru Nagar-1, Jodhpur-342009  
Tel.: 0291-2752601, Fax : 2752603  
E-mail : hospitalloksewa@gmail.com

Pt Name : Vishal Sisodia  
Ref By. : Dr. N.P.Mathur  
Serial No : 35207

Age : 39 Yrs.  
Sex : Male  
Date : 22/07/2023

## HAEMATOLOGY EXAMINATION REPORT

BLOOD GROUP (ABO) "B"  
(RH) POSITIVE

THANKS FOR REFERING CASE.

[ TECHNICIAN ]

  
DR. S. K. LODHA MD. [Patho.]  
[ PATHOLOGIST ]



NOT VALID FOR MLC

• 24 घण्टे आपत सुविधा • रविवार को अस्पताल खुला रहता है।



# LOK SEWA HOSPITAL & MEDICAL RESEARCH CENTRE

Sector-B, Kamla Nehru Nagar-1, Jodhpur-342009  
Tel.: 0291-2752601, Fax : 2752603  
E-mail : hospitaloksewa@gmail.com

Pt Name : Vishal Sisodia  
Ref By. : Dr. N.P.Mathur  
Serial No : 35207

Age : 39 Yrs.  
Sex : Male  
Date : 22/07/2023

## HbA1C EXAMINATION REPORT

TEST	RESULT
HbA1C	5.7 %
eAG	000.0 mg/dl

### NORMAL REFERENCE VALUE

NORMAL	:- 4.8 %	-	5.9 %
PREDIABETIC	:- 6.0 %	-	6.4 %
GOOD CONTROL	:- 6.5 %	-	7.2 %
FAIR CONTROL	:- 7.3 %	-	7.8 %
POOR CONTROL	:- > 7.9 %		

THANKS FOR REFERING CASE.

[ TECHNICIAN ]

  
DR. S. K. LODHA MD. [Patho.]  
[ PATHOLOGIST ]





# LOK SEWA HOSPITAL & MEDICAL RESEARCH CENTRE

Sector-B, Kamla Nehru Nagar-1, Jodhpur-342009  
Tel.: 0291-2752601, Fax : 2752603  
E-mail : hospitaloksewa@gmail.com

Pt Name : Vishal Sisodia  
Ref By. : Dr. N.P.Mathur  
Serial No : 35207

Age : 39 Yrs.  
Sex : Male  
Date : 22/07/2023

## THYROID Function Test

### Methodology & Other Information

Method : Chemiluminescence  
Type of Specimen : Serum

Investigation	Result	Biological Reference
T3	1.97 ng/ml	0.5-2.0 ng/ml
T4	6.42 ug/dl	4.4-11.5 ug/dl
TSH	1.98 uIU/ml	0.35 - 5.50 uIU/ml

### Biological reference range:

#### Children:

1-2 days 3.20-34.6 uIU/ml  
3-4 days 0.70-15.4 uIU/ml  
15 days-3month 1.70-9.10 uIU/ml  
5 months-20 years 0.70-6.40 uIU/ml

#### Pregnancy

1<sup>st</sup> Trimester : 0.30 -- 4.50  
2<sup>nd</sup> Trimester : 0.50 -- 4.60  
3<sup>rd</sup> Trimester : 0.80 -- 5.20

### Clinical Information:

Primary malfunction of the thyroid gland may result in excessive(hyper)or low (hypo) release of T3 or T4 . In addition, as TSH directly affect thyroid function, malfunction of the pituitary or the hypothalamus influences the thyroid gland activity . Disease in any portion of the thyroid-pituitary-hypothalamus system may influence the level of T3 or T4 in the blood, in Primary hypothyroidism , TSH levels are significantly elevated, while in secondary and tertiary Hypothyroidism , TSH levels may be low. In addition, In Euthyroid sick Syndrome, Multiple alterations in serum thyroid function test findings have been recognized.

THANKS FOR REFERING CASE.

[ TECHNICIAN ]

  
DR. S. K. LODHA MD. [Patho.]  
[ PATHOLOGIST ]





# LOK SEWA HOSPITAL & MEDICAL RESEARCH CENTRE

Sector-B, Kamla Nehru Nagar-1, Jodhpur-342009  
Tel.: 0291-2752601, Fax : 2752603  
E-mail : hospitalloksewa@gmail.com

Pt Name : Vishal Sisodia  
Ref By. : Dr. N.P.Mathur  
Serial No : 35207

Age : 39 Yrs.  
Sex : Male  
Date : 22/07/2023

## URINE EXAMINATION REPORT

Test	Result (s)
<b>PHYSICAL</b>	
COLOUR	PALE
APPEARANCE	CLEAR
<b>CHEMICAL</b>	
REACTION pH	5.0
SPECIFIC GRAVITY	1.010
ALBUMIN	NIL
SUGAR - (F)	NIL
<b>MICROSCOPIC</b>	
PUS CELLS	0-1 /HPF
RED BLOOD CELLS	NIL
EPITHELIAL CELLS	0-2 /HPF
CASTS	Nil
CRYSTALS	Nil
BACTERIA	Nil

THANKS FOR REFERING CASE.

[ TECHNICIAN ]

DR. S. K. LODHA MD. [Patho.]  
[ PATHOLOGIST ]









# LOK SEWA HOSPITAL & MEDICAL RESEARCH CENTRE

Sector-B, Kamla Nehru Nagar-1, Jodhpur-342009

Tel. : 0291-2752601, Fax : 2752603

E-mail : hospitalloksewa@gmail.com

Rec. No. : 35207  
Name : Vishal Sisodiya  
Ref. by Dr. : N.P.Mathur

Date : 23.07.2023  
Age : 39 Male

## ABDOMINAL SONOGRAPHY (MALE)

### LIVER –

LIVER IS NORMAL IN SHAPE AND SIZE WITH NORMAL IN ECHOTEXTURE. NO FOCAL DESTRUCTION OR MASS IS PRESENT. NO I.H.B.D. DILATATION IS PRESENT. HEPATIC AND PORTAL VEINS NORMAL. DIAPHRAGM SHOWS NORMAL.

### GALL BLADDER –

GALL BLADDER IS NORMAL IN SHAPE AND SIZE WITH NORMAL ECHOTEXTURE. C.B.D. IS NORMAL.

### PANCREAS –

PANCREAS IS NORMAL IN SHAPE AND SIZE WITH NORMAL ECHOTEXTURE. NO FOCAL MASS SEEN.

### KIDNEYS –

RT. KIDNEY IS NORMAL IN SHAPE AND SIZE WITH NORMAL ECHOTEXTURE. CORTICOMEDULLARY DIFFRENTATION IS GOOD. NO STONE / MASS OR CALYCEAL DILATATION IS SEEN.  
RT. KIDNEY SIZE IS 10.8 x 4.5 CMS.

LT. KIDNEY IS NORMAL IN SHAPE AND SIZE WITH NORMAL ECHOTEXTURE. CORTICOMEDULLARY DIFFRNTATION IS GOOD. NO STONE / MASS OR CALYCEAL DILATATION IS SEEN.  
LT. KIDNEY SIZE IS 10.9 x 4.8 CMS.

### SPLEEN –

SPLEEN IS NORMAL IN SHAPE AND SIZE WITH NORMAL ECHOTEXTURE. NO FOCAL MASS SEEN.



# LOK SEWA HOSPITAL & MEDICAL RESEARCH CENTRE

Sector-B, Kamla Nehru Nagar-1, Jodhpur-342009  
Tel. : 0291-2752601, Fax : 2752603  
E-mail : hospitalloksewa@gmail.com

(2)

Pt. Name : Vishal Sisodiya Age : 39 Yrs. Date : 23.07.2023

## **NODES –**

NO PARA AORTIC NODAL ENLARGMENT IS SEEN.  
NO ASCITES.

## **URINARY BLADDER -**

URINARY BLADDER IS WELL DISTANDED. WALL THICKNESS IS  
NORMAL. NO STONE OR MASS IS PRESENT.

## **PROSTATE –**

PROSTATE IS NORMAL IN SHAPE AND SIZE WITH NORMAL  
ECHOTEXTURE.

## **IMPRESSION -**

- LIVER, SPLEEN, PANCREAS, GALL BLADDER AND BOTH KIDNEYS ARE NORMAL.
- NO ASCITYES. NO PARA AORTIC LYMPHEDENOPATHY.
- URINARY BLADDER AND PROSTATE ARE NORMAL.

  
SONOLOGIST





# LOK SEWA HOSPITAL & MEDICAL RESEARCH CENTRE

Sector-B, Kamla Nehru Nagar-1, Jodhpur-342009  
Tel. : 0291-2752601, Fax : 2752603  
E-mail : hospitalloksewa@gmail.com

Name : Vishal Sisodiya  
Cons. Dr. : Dr. N.P.Mathur

Age: 39 yrs  
Date : 23.07.2023

## Echocardiography & Color Doppler Observation on M Mode and 2 D Echocardiography

	ED	ES		mm.
IVS (mm)	11	-	Aorta Root Diameter	29
LVID (mm)	44	26	LA Diameter	32
LVPWD	10	-	AV cusp sep.	20
LV Vol (ml)	-	-	LA / Ao	-
EF=	70 %		Fract Shortening(FS)	42.00 %

Right Atrium :

Right Ventricle :

2 - D Study of Left and Right ventricle :

Both Ventricles are of normal Dimensions.  
No regional wall motion abnormality seen.  
2 D EF = 70 %  
No e / o pericardial effusion seen.

Pulmonary Artery Pressure :

RAP + Trans TR PG = < 25 mm Hg



# LOK SEWA HOSPITAL & MEDICAL RESEARCH CENTRE

Sector-B, Kamla Nehru Nagar-1, Jodhpur-342009  
Tel. : 0291-2752601, Fax : 2752603  
E-mail : hospitalloksewa@gmail.com

## Doppler Study

### Continuous and Pulse wave Doppler

Valve	Peak Velocity m m/ Sec.	Max P.G. mm Hg	Regurgitation	Appearance
Mitral	62	3.1	Mild	Normal Thickness
Aortic	112	5.5	No	Normal Thickness
Tricuspid	46	2.4	No	Normal Thickness
Pulmonary	89	4.4	No	Normal Thickness

No e / o Intra or extra cardiac shunt noted.

### **IMPRESSION :**

**Tachycardia while doing 2D Echo.**

Cardiac chambers and Valves are normal.

No RWMA at rest.

Normal biventricular contractility.

Normal LV systolic and diastolic function. 2D EF = 70 %

Intact septae.

No e / o PHT

No mass, clot or pericardial disease.

Signature



# LOK SEWA HOSPITAL

& Medical Research Centre

Phone : 2752601  
Fax : 2752603

SECTOR - B, KAMLA NEHRU NAGAR EXTN.-I,  
JODHPUR - 342 009

## ELECTROCARDIOGRAM

Shri/Smt. Vishal Sisodiya  
Age \_\_\_\_\_ Sex \_\_\_\_\_ Const. Dr. \_\_\_\_\_  
O.P.D./Bed No. \_\_\_\_\_ Dated 23/07/23

### E.C.G. REPORT

1. Rate 110/min
2. Rhythm Sinus Rhythm
3. Mechanism
4. Extrasystoles
5. P. Wave
6. PR-interval
7. QRS Complex
8. ST Segment
9. T. Waves
10. Others
11. Remarks Sinus tachycardia

(DR.   
**DR. NAMIT MATHUR**  
M.B., B.S., D.N.B., P.G.D.G.M., CCEB  
PHYSICIAN & CARDIOLOGIST  
**LOK SEWA HOSPITAL**  
& MEDICAL RESEARCH CENTRE  
B. KAMLA NEHRU NAGAR, JODHPUR - 342 009

Name: \_\_\_\_\_  
\_ yrs \_ cm \_ Kg BP \_\_\_\_\_

Vishal Pisodli 9

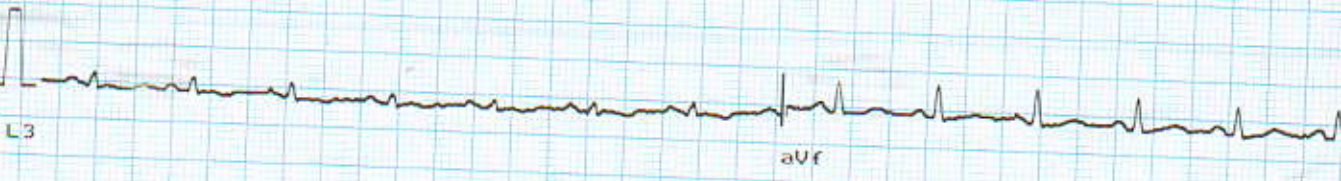
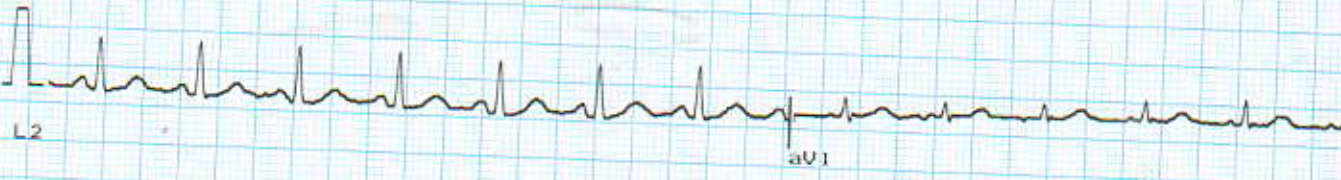

Ver 10mm/mV Time:  
1.9 25mm/sec Date:

ARROW CE



