

HR : 58 bpm ID : 0194
 R-R : 1018 ms
 P-R : 157 ms
 QRS : 79 ms
 QT/QTc : 431/427 ms
 P/QRS/T : 45/24/43
 RV5/SV1 : 1.010/0.890 mV
 RV5+SV1 : 1.900 mV

--- Sinus BradyCardia
 --- Mild Left Axis Deviation

Dr. Krish P. Vaidya
 MD, PGCC
 Associate Consultant-Cardiology
 Reg. No. G-50510
 Unconfirmed report Verified by:

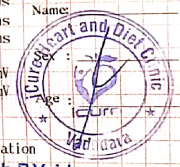

Tejal

www

27/8/22



Heart & General Clinic

iCure Heart & Diet Clinic, 402, Epsilon tower, opp Pasha bhai park, Race course, Vadodara

:: PERSONAL HEALTH REPORT ::

NAME <u>Tejal sonasriya</u>	DATE <u>27/8/22</u>
	SR. NO.
	SEX. <u>Female</u>
	AGE <u>29</u>
	HEIGHT <u>148 cm</u>
	WEIGHT <u>67.45 kg</u>

HISTORY

Present History : NO
 Past Illness History : Diabetes/Hypertension/Tuberculosis/Asthma/Epilepsy NO
 Past Occupational History : NO
 Family History : NO
 Personal History : NO
 Addiction : Tobacco/Gutkha/Smoking/Alcohol NO

GENERAL EXAMINATION

T.P.R. : 70/min B.P. : 120/80 mm Hg mm Hg :
 Pallor/Icterus/Cyanosis/Varicosity/Lymph Nodes/Thyroid/Oedema/NVE/Other :

SYSTEMIC EXAMINATION

R.S. : Normal
 C.V.S : Normal
 C.N.S : Normal
 A.S. : Normal
 Musculo-skelet System : Normal

E.N.T. Ex. <u>Normal</u>	ACUITY OF VISION		RT EYE	LT EYE
	Without Glass	DISTANT	6/	6/
Near		6/	6/	
Dental Ex. <u>Normal</u>	With Glass	DISTANT	6/6 <u>+0.5</u>	6/6 <u>-2.5</u>
		Near	6/6	6/6
Skin Ex. <u>Normal</u>	COLOUR BLINDNESS <u>NPAP</u>			
Psychic Ex. <u>Normal</u>				

REMARK

ADVICE

The Worker is FIT UNFIT for the assigned job.

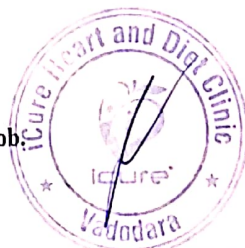

Dr. Krish P. Vaidya
 MD, PGDCC
 Associate Consultant-Cardiology
 Reg. No. G-5010 KRISH VAIDYA

ભારત સરકાર
GOVERNMENT OF INDIA



સોનારીયા તેજલ
Sonariya Tejal
જન્મનું વર્ષ / Year of Birth : 1992
સ્ત્રી / Female



4490 3253 2182

આધાર - સામાન્ય માહિતી અધિકારી

Tejal

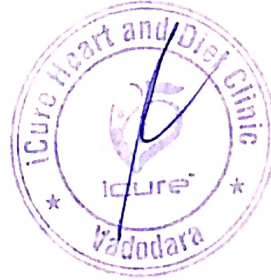

NAME : Mrs Tejal Sonariya	AGE : 30 Y/F	DATE : 27/08/2022
---------------------------	--------------	-------------------

ULTRASONOGRAPHY OF WHOLE ABDOMEN
(Screening Only)

Liver is normal in size and echotexture and shows normal parenchymal reflectivity. No focal lesion is seen. Hepatic veins appear normal. There is no evidence of any dilated intra hepatic billiary radicals.

Portal Vein appears normal in diameter.

Common Bile Duct is of normal diameter.

Gallbladder is physiologically distended with normal wall thickness. There is no evidence of gallstones. No evidence of peri-cholecystic fluid or probe tenderness.

Pancreas is normal in size and shows homogenous reflectivity. There is no evidence of any calcification or ductal dilatation.

Spleen is normal size and shows a homogenous echotexture. There is no evidence of any focal lesion.

Both Kidneys are normal in position and size. They show normal cortical reflectivity and cortico-medullary distinction. Right kidney measures 99x40mm. Left kidney measures 92x41smm. There is no evidence of renal calculi, hydronephrosis or mass seen.

Bladder is well distended and shows normal wall thickness. No evidence of intra-luminal mass or calculi.

Uterus appears normal in size. Uterine myometrial echotexture is homogeneous. No focal lesion is seen. CET measures 5mm.

Both Ovaries appears normal in size & reflectivity. No evidence of any adnexal mass.

There is no evidence of ascites.

No evidence of any gross bowel mass seen.

No evidence of any aorto-caval or mesenteric root lymphadenopathy.

No mass or collection in right iliac fossa.

CONCLUSION: No sonographic abnormality is seen.



Mehul Prajapati

DR. MEHUL PRAJAPATI
CONSULTANT RADIOLOGIST

2D Echocardiography & Color Doppler Report

iCure Hear care, 402, Epsilon tower, opp Pasha bhai park, Race course, Vadodara

Patient Name: Mrs Tejal Sonariya

Date: 27 / 08 / 2022

Age, Gender: female - 30 Years

M. Mode Study:

LA	30	IVS	09	PWD	09
AO	25	LVDs	28	LVDD	42

Doppler Study:

Mitral Valve	E: 0.99 A: 0.56
Aortic Valve	Normal
Tricuspid Valve	Normal
Pulmonary Valve	Normal

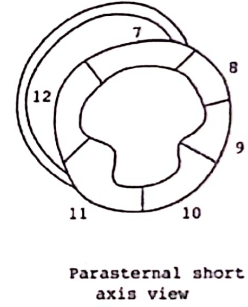
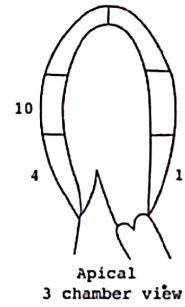
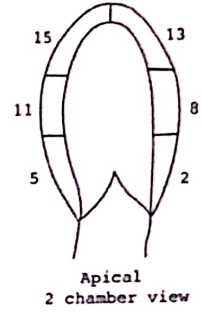
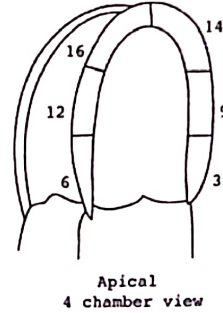

Conclusion:

- **Good LV Systolic function**
- **LVEF: 60 % ,No RWMA**
- **Cardiac Chambers: Normal**
- **Diastolic function: No LVDD**
- **TR: No PAH: No , RVSP: 17 mmhg**
- **No Ms , No MR**
- **No AR , No AS**
- **ASD/VSD/PDA/Co-A : No**
- **No Clots or vegetations found**
- **IVC: Normal**

Note:

Normal 2D echo report does not rule out cardiac diseases
this report shall not be used for Medico legal purposes,
Clinical Correlation advisable.



Dr. Krish P. Vaidya
MD, PhDCC
Associate Consultant-Cardiology
Reg.No.G-50510

Dr. Krish P Vaidya
Consultant Cardiologist, Diabetologist
& General Physician

Heart & General Clinic

iCure Heart & Diet Clinic, 402, Epsilon tower, opp Pasha bhai park, Race course, Vadodara

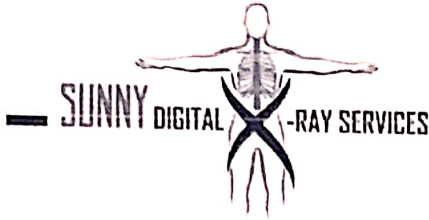

Sunny K. Machhi
+91 87585 30074
+91 83205 61551
sunnydigitalxray@yahoo.com

NAME	TEJAL SONARIYA	AGE/SEX	29/FEMALE
REF BY	I CURE HEART & DIET CLINIC	DATE	27/08/22

X-RAY CHEST PA VIEW (PORTABLE)
FINDING

BOTH LUNGS FIELDS ARE NORMAL .

REMAINING LUNG FIELDS ARE NORMAL.

BOTH COSTOPHRENIC RECESS ARE CLEAR.

CARDIAC SIZE WITHIN NORMAL LIMITS.

MEDIASTINUM AND BONY THORACIC CAGE REVEAL NO ABNORMALITY.

IMPRESSION :NORMAL LUNGS HEART AND MEDIASTUINUM..



DR.HIMANI VIRAPARA
Regn. No: G.28771
M.D. [Radiodiagnosis]
(CONSULTANT RADIOLOGIST)





J K V LABORATORY



FF-5, Pancham Elite, Khodiyar Nagar, New V.I.P. Road, Vadodara-390 022.
8320343731 / 9601969303M | jkvlaboratory2021@gmail.com

Patient's Name : **TEJAL SONARIYA**
Referred by : I Cure Heart & Diet Clinic
Date : 27/08/2022 18:14

Ref. No. : 6673
Age : 29 Years
Sex : Female

HEMOGRAM

Test Name	Result	Units	Biological Reference Interval
Hemoglobin :	12.0	g/dl	[12.0-16.0]
Total RBC Count :	4.33	mill/cmm	[4.2-5.4]
<u>Blood Indices</u>			
P.C.V. :	36.1	%	[37-47]
M.C.V. :	83.37	femtolitre	[78-100]
M.C.H. :	27.71	pg	[27-31]
M.C.H.C. :	33.2	g/dl	[32-36]
R.D.W. :	13.5	%	[11.5-14.0]
Total WBC Count :	6960	/cmm	[4000-10000]
Platelet Count :	444000	/cmm	150000-450000
<u>Differential WBC Count</u>			
Polymorphs :	63	%	[60 - 70]
Lymphocytes :	33	%	[20 - 40]
Eosinophils :	02	%	[1 - 4]
Monocytes :	02	%	[2 - 6]
Basophils :	00	%	[0 - 1]
MPV :	8.6		
PDW-CV :	10.0		
PDW-SD :	14.4		
PCT :	0.41		
P-LCR :	17.1		
<u>Erythrocyte Sedimentation Rate</u> [Modified Westergren]		mm	
After 1 hour :	10		[M: 1 - 7 / F: 3 - 12]

BIOCHEMICAL TESTS

Test Name	Result	Units	Biological Reference Interval
Blood Urea :	27.1	mg/dl	10 - 50
Creatinine :	0.88	mg/dl	0.4 - 1.5
Blood Urea Nitrogen :	12.6	mg/dl	0 - 18
Uric Acid :	4.48	mg/dl	3.4 - 7.0





JKV LABORATORY

FF-5, Pancham Elite, Khodiyar Nagar, New V.I.P. Road, Vadodara-390 022.
8320343731 / 9601969303M jkvlaboratory2021@gmail.com



Patient's Name : TEJAL SONARIYA
Referred by : I Cure Heart & Diet Clinic
Date : 27/08/2022 18:14

Ref. No. : 6673
Age : 29 Years
Sex : Female

LIVER FUNCTION TEST

Test Name	Result	Units	Biological Reference Interval
S.G.P.T. (ALT) :	23.9	U/L	30- 65
S.G.O.T. (AST) :	18.4	IU/L	[Female: 0 - 31] [Male: 0 - 35]
S. Alkaline Phosphatase :	81	IU/L	[upto 15 yrs Female 50-162] [>20 yrs Female 42 - 141] [>20 yrs Male 53 - 119]
S. Bilirubin (Total) :	0.90	mg/dl	[0.1 to 1.2]
S. Bilirubin (Direct) :	0.33	mg/dl	[0.0 to 0.3]
S. Bilirubin (Indirect) :	0.57	mg/dl	[0.0 to 0.9]
S. Proteins: (Total) :	7.25	gm/dl	[6.6 to 8.8]
S. Albumin :	4.17	gm/dl	[3.5 to 5.2]
S. Globulin :	3.08	gm/dl	[2.5 to 3.0]
A/G Ratio :	1.4		
G.G.T. : (Gamma-Glutamyl Transferase)	41.2	IU/L	[8 to 78]

LIPID PROFILE

Test Name	Result	Units	Biological Reference Interval
Cholesterol :	142.6	mg/dl	Desirable level/low risk : < 200 Borderline level/moderate risk : 200-250 Elevated level/ high risk : > 250
Triglyceride :	97.8	mg/dl	Normal : <150 Borderline high : 150-200 High : > 200
HDL Cholesterol :	51.4	mg/dl	Desirable level/low risk : >60 Borderline level/moderate risk : 35-60 Elevated level/ high risk : <35





J K V LABORATORY



FF-5, Pancham Elite, Khodiyar Nagar, New V.I.P. Road, Vadodara-390 022.
8320343731 / 9601969303M jkvlaboratory2021@gmail.com

Patient's Name : TEJAL SONARIYA
Referred by : I Cure Heart & Diet Clinic
Date : 27/08/2022 18:14

Ref. No. : 6673
Age : 29 Years
Sex : Female

LDL Cholesterol :	71.64	mg/dl	Desirable level/low risk : <130 Borderline level/moderate risk : 130-159 Elevated level/ high risk : >159 Upto 34
VLDL :	19.56	mg/dl	
Chol./HDL Ratio :	2.8		Desirable level/low risk : 0.5-3.0 Borderline level/moderate risk : 3.0-6.0 Elevated level/ high risk : >6.0
LDL/HDL Ratio :	1.4		
Total Lipids :	583	mg/dl	400 - 1000

HBA1C [Glycosylated Haemoglobin]

Test Name	Result	Units	Biological Reference Interval
Glycosylated Haemoglobin : (HBA1C)	5.3	%	Excellent control : 4.2-6.2 Good Control : 6.3-7.2 Fair Control : 7.3-8.2 Poor Control : >8.3

Estimated Average glucose : 105.41 mg/dl

Comment : *As per the new 2009 update of American Diabetes Association regarding HbA1C & Mean Blood Glucose relationship.

NOTE:
blood glucose
This test is used to monitor diabetic patients compliance with the therapeutic regimen and long term blood glucose control. Its level is proportional to both the average concentration and the life span of the red blood cells (RBC) in circulation. HbA1c values are free of day to day glucose fluctuations and are unaffected by exercise or recent food intake.

THYROID FUNCTION TEST

Test Name	Result	Units	Biological Reference Interval
Serum T3 :	1.17	ng/ml	[0.60 - 1.81]
Serum T4 :	9.23	µg/dl	[4.50 - 12.6]
Serum TSH :	2.690	µIU/ml	[0.55 - 4.78]





J K V LABORATORY



FF-5, Pancham Elite, Khodiyar Nagar, New V.I.P. Road, Vadodara-390 022.
8320343731 / 9601969303M jkvlaboratory2021@gmail.com

Patient's Name : TEJAL SONARIYA
Referred by : I Cure Heart & Diet Clinic
Date : 27/08/2022 18:14

Ref. No. : 6673
Age : 29 Years
Sex : Female

(CHEMILUMINESCENCE)

Thyroid stimulating hormone (TSH) is synthesized and secreted by the anterior pituitary in response to a negative feedback mechanism involving concentrations of FT3 (free T3) and FT4 (free T4). Additionally, the hypothalamic tripeptide, thyrotropin-releasing hormone (TRH), directly stimulates TSH production. TSH

stimulates thyroid cell production and hypertrophy, also stimulate the thyroid gland to synthesize and secrete T3 and T4.

Quantification of TSH is significant to differentiate primary (thyroid) from secondary (pituitary) and tertiary (hypothalamus) hypothyroidism. In primary hypothyroidism, TSH levels are significantly

elevated, while in secondary and tertiary hypothyroidism, TSH levels are low.

TSH levels During Pregnancy :

- First Trimester : 0.1 to 2.5 μ IU/mL
- Second Trimester : 0.2 to 3.0 μ IU/mL
- Third trimester : 0.3 to 3.0 μ IU/mL

Reference : Carl A.Burtis,Edward R.Ashwood,David E.Bruns. Tietz Textbook of Clinical Chemistry and Molecular Diagnostics. 5th Edition. Philadelphia: WB Saunders,2012:2170



DR K K PATEL

MD (G-20476)

CONSULTANT PATHOLOGIST



JKV LABORATORY



Name : TEJAL SONARIYA
Ref By : ICURE HEART & DIET CLINIC

Age/Sex : 29 Yrs./F
Date : 27/08/2022
Report ID. : 17

HAEMOGRAM PROFILE

<u>TEST</u>	<u>RESULT</u>
Blood Group	: " A "
Rh Factor (Anti D.)	: " POSITIVE "

BIOCHEMISTRY

FASTING (FBS)

Blood Glucose : 91.0 mg/dL 70.00 - 110.00 mg/dL

POST-PRANDIAL

Blood Glucose : 155.0 mg/dL 80 - 140 mg/dL

Done By Fully Auto Analyzer MIURA, A-1004

END OF REPORT

DR JIGAR SHAH (G23327)
M.D. Pathologist

Time : 7 a.m. to 9.00 p.m. ● Emergency 24 Hrs.

Ff-5, Pancham Elite, Khodiyar Nagar, New V.I.P. Road, Vadodra-390 022
☎ 8320343731 / 9601969303 ✉ jkvlaboratory2021@gmail.com

Test Report are subject to technical limitations & should be clinically correlated. Laboratory may be contacted whenever required.



JKV LABORATORY



Name : TEJAL SONARIYA
Ref By : ICURE HEART & DIET CLINIC

Age/Sex : 29 Yrs./F
Date : 27/08/2022
Report ID. : 17

IMMUNOLOGY REPORT

TEST

RESULT

Material

: SERUM

S. AUSTRALIA ANTIGEN TEST (HbsAg)

Result

: TEST IS NEGATIVE

Kit Used

: ELISA

H.I.V.

Result

: TEST IS NEGATIVE

Kit Used

: ELISA

END OF REPORT

DR JIGAR SHAH (G23327)
M.D. Pathologist

Time : 7 a.m. to 9.00 p.m. ● Emergency 24 Hrs.

FF-5, Pancham Elite, Khodiyar Nagar, New V.I.P. Road, Vadodara-390 022
☎ 8320343731 / 9601969303 ✉ jkvlaboratory2021@gmail.com

Test Report are subject to technical limitations & should be clinically correlated. Laboratory may be contacted whenever required.



JKV LABORATORY



Name : TEJAL SONARIYA
Ref By : ICURE HEART & DIET CLINIC

Age/Sex : 29 Yrs./F
Date : 27/08/2022
Report ID. : 17

EXAMINATION OF URINE

<u>TEST</u>	<u>RESULT</u>	<u>UNIT</u>
Sample	: FASTING	
<u>PHYSICAL EXAMINATION</u>		
Quantity	: 10	mL
Colour	: YELLOW	
Transparency	: CLEAR	
Specific Gravity	: 1.030	
Reaction	: ACIDIC	
Deposits	: ABSENT	
<u>CHEMICAL EXAMINATION</u>		
Albumin	: NIL	
Sugar	: NIL	
Acetone	: ABSENT	
Bile Salts	: ABSENT	
Bile Pigments	: ABSENT	
Urobilinogen	: NORMAL : ~ < 1.0 mg/dL	
Occult Blood	: ABSENT	
Nitrate	: ABSENT	
<u>MICROSCOPIC EXAMINATION</u>		
Pus Cells	: 0-1 / hpf	
RBC	: NIL	
Epithelial Cells	: NIL	
Crystals	: NIL	
Amorphous Phosphate	: NIL	
Cast	: NIL	

END OF REPORT

DR JIGAR SHAH (G23327)
M.D. Pathologist

Time : 7 a.m. to 9.00 p.m. ● Emergency 24 Hrs.

FF-5 Pancham Elite, Khodiyar Nagar, New V.I.P. Road, Vadodra-390 022

☎ 8320343731 / 9601969303 ✉ jkvlaboratory2021@gmail.com

Test Report are subject to technical limitations & should be clinically correlated. Laboratory may be contacted whenever required.